MINUTES

OF THE

MISSOURI BAPTIST

CONVENTION

1990

Missouri Baptist Convention
400 East High Street
Jefferson City, Missouri 65101

"A Cooperative *Missions* Program Ministry"

Non-Profit Organization
U. S. Postage
P A I D
Jefferson City, MO
Permit No. 159

ANNUAL

of the
MISSOURI BAPTIST CONVENTION

156TH ANNUAL MEETING
Hyatt Regency, Kansas City, Missouri
October 22-24, 1990

NEXT SESSION
October 28-30, 1991
University Plaza Hotel/Convention Center, Springfield

Donald V. Wideman, Executive Director

Recording Secretary — Doyle Sager
Assistant to the Recording Secretary — Mrs. Nina Garnett

STATEMENT OF PURPOSE: MISSOURI BAPTIST CONVENTION
The purpose of the Convention shall be to extend the Kingdom of our Lord Jesus Christ by providing to the churches a convenient and cooperative means and an efficient agency for their enlistment and involvement in the work of evangelism, education, missions and ministry.

(Article II, Constitution, MBC)

Uniform Church Letter Information and
Statistics Prepared by Data Processing Department
Paul Vaughan, Director

Annual coordinated by the Public Relations Department
Printed by Graphic Services

THE BAPTIST BUILDING
400 East High
Jefferson City, Missouri 65101
(314) 635-7931

Distribution Policy for MBC Annuals
One (1) copy to each church to its pastor free
Additional copies $3.00 each
Annuals for mailing lists are $10.00

TABLE OF CONTENTS

SECTION I — DENOMINATIONAL DIRECTORIES: OFFICERS, BOARDS, COMMISSIONS, COMMITTEES

MISSOURI BAPTIST CONVENTION

Baptist Campus Ministries 12
Boards of Benevolent Institutions 14
Commission Members 16
Committees 17
Directors of Missions 19
Board Members of Educational Institutions 14
Executive Board Committees 10
Executive Board Officers, Members 8
Missouri Baptist Foundation 16
MBC Staff 7
Officers of Associated Organizations 19
Institutions, Agencies 26

SOUTHERN BAPTIST CONVENTION

Directory 24
Officers 24

SECTION II — CONSTITUTION AND BY-LAWS, FINANCIAL PLAN

Articles of Agreement and Bylaws of the Missouri Baptist Foundation 55
Articles of Incorporation of the Executive Board 41
Business and Financial Plan 38
Bylaws of the Missouri Baptist Christian Life Commission 58
Bylaws of the Missouri Baptist Historical Commission 59
Christian Higher Education: A Statement of Purpose 54
Convention Constitution and By-Laws 31
Editorial Policy of Word and Way 60
Executive Board By-Laws 42
Nominating Committee Rules and Procedures 53

SECTION III — PROCEEDINGS 156TH ANNUAL MEETING

Convention Proceedings 63
Convention Program 64

SECTION IV — REPORTS

Annuity and Insurance 145
Brotherhood 146
Budget for 1991 115
Business Services Division 143
Christian Civic Foundation 155
Christian Life Commission 154
Church Growth Unit 146
Church Minister Relations 145
Church Music 147
Church Program Division 146
Church Services Division 144
Committee on Continuing Review 140
Committee on Resolutions 136
Data Processing 144
Discipleship Training 147
Evangelism 149

Executive Board 103
Institutions, Benevolent
Baptist Home Ironton/Chillicothe 151
Baptist Medical Center 154
Missouri Baptist Children's Home 151
Missouri Baptist Medical Center 155
Institutions, Educational
Hannibal-LaGrange College 152
Missouri Baptist College 152
Southwest Baptist University 152
William Jewell College 153
Missions/Evangelism Division 148
Missions 149
Missouri Baptist Foundation 150
Missouri Baptist Historical Commission 154
Nominating Committee, 1990 132
Obituary Committee 135
Program Coordinator 143
Public Relations Department 143
Resolutions Committee 136
Stewardship Department 145
Student Ministries Department 150
Sunday School Department 147
Support Services Department 144
Windermere Baptist Assembly 144
Woman's Missionary Union 148
Word and Way 150

SECTION V — AUDITS
Baptist Home Ironton/Chillicothe 159
Hannibal-LaGrange College 166
Missouri Baptist Children's Home 175
Missouri Baptist College 184
Missouri Baptist Convention 191
Missouri Baptist Foundation 204
Southwest Baptist University 211
William Jewell College 220

SECTION VI — DIRECTORIES AND STATISTICS
Associational Directories (by Churches) 219
List of Churches (alphabetical and associational affiliation) 326
List of Pastors, Ordained Ministers and Other Full-Time Workers 345
Resident Membership (by association) 324
Map of Missouri Baptist Associations ..... 274 & 325
Statistical Tables (by associations and churches) 275

SECTION VII — HISTORICAL INFORMATION
Record of Annual Meetings 399
Summary of Statistics 403

SECTION VIII — INDEX 408

STATE DIRECTORY
MISSOURI BAPTIST CONVENTION

400 E. High
Jefferson City, Missouri 65101
Telephone (314) 635-7931
Information Line (1-800) 736-6227

Administration:

Executive Director-Treasurer ..... Donald V. Wideman
Administrative Assistant ..... Nina J. Garnett
Program Coordinator ..... Willard A. Zeiser
Office Supervisor ..... Nona Wagner
Public Relations Office ..... Philip Poole, Director
Brian Quinn, News and Information Coordinator
James Thorne, Graphic Art Coordinator
Graphic Services ..... Harold Clark, Supervisor

Legislative Services ..... Bart Tichenor, Consultant (Contract Worker)

Business Services Division:

Division Director ..... Bill Affolter, Jr.
Office Supervisor ..... Geri Williams
Data Processing ..... Paul Vaughan, Director
Support Services ..... James Reed, Director
Accounting ..... Orpha McDaniel, Supervisor
Building Services ..... Kenneth Shaw, Supervisor
Windermere Baptist Assembly ..... Frank Shock, Director

Church Program Division:

Division Director and Church Administration ..... Paul Thompson
Office Supervisor ..... Kay Robertson
Sunday School ..... Verlyn Bergen, Director
Roger Hatfield, Associate
Margaret Woolley, Associate
Ron Moore, Associate
Discipleship Training ..... Keith Markham, Director
Randall Germann, Associate
Church Music ..... Bob Woolley, Director
Bobby Jones, Associate
Woman's Missionary Union ..... Alberta Gilpin, Director
Debbie Bailey Miller, Associate
Kathy Stahr Scott, Associate
Brotherhood ..... Paul Harvey, Director
Jerry Kersey, Associate
Church Growth Unit ..... Verlyn Bergen, Leader
Ken Mercer, Assistant

Church Services Division:

Division Director and Cooperative Program Promotion ..... Larry Thomas
Office Supervisor ..... Betty Benz
Annuity and Insurance ..... Gene Foster, Director
Church Minister Relations ..... Donald Gundy, Director
Stewardship ..... Jimmy R. Rich, Director
Church Architecture ..... Spencer Hutson, Consultant (Contract Worker)
Media Library ..... Ken Satterfield, Specialist (Contract Worker)

Missions/Evangelism Division:

Division Director ..... John W. Dowdy, Jr.
Office Supervisor ..... Barbara Long

Evangelism ..... Philip Hunter, Director
Richard Leach, Associate
Rex Phillips, Lay Evangelism Specialist (Contract Worker)
Missions ..... Thomas Ratcliff, Director
Language Missions/Interfaith Witness ..... J. Mauricio Vargas, Associate
Church and Community Ministries/Special Mission Ministries/Chaplaincy Missions ..... Don Anders, Associate
Church Extension/Multihousing Ministries ..... Clyde E. Leonard, Associate
Rural/Urban Missions
Black Ministries
Student Ministries ..... Shirley Williams, Director
Don LaFontaine, Associate

Word & Way ..... Bob Terry, Editor
Trennis Henderson, Managing Editor
Mary Dee Enloe, Assistant to the Editor
Teresa Dickens, News Writer
Shari Schubert, News Writer
Missouri Baptist Foundation ..... Gary D. Collins, Executive Director-Treasurer
Stephen Mathis, Associate Executive Director for Endowment Development
John Hardin, General Counsel
Daniel Whitehurst, Controller
Credit Union ..... Dolores Dake, Manager

William Partee Center for Baptist Historical Studies ..... Adrian Lamkin, Director
William Jewell College, Liberty, MO 64068, Phone (816 781-3806)

1990-91 MISSOURI BAPTIST CONVENTION AND EXECUTIVE BOARD OFFICERS

PRESIDENT AND CHAIRMAN OF THE BOARD

Dr. Richard (Dick) L. Wakefield (Mary Virginia) ..... 181 Iowa
Camdenton, MO 65020
Office: 314-346-3355 ..... Home: 314 346-3105

FIRST VICE PRESIDENT AND FIRST VICE CHAIRMAN OF THE BOARD

Dr. Gerald R. Davidson (Verlena) ..... 2012 MO State Rd.
Arnold, MO 63010
Office: 314-296-2703 ..... Home: 314 296-6936

SECOND VICE PRESIDENT AND SECOND VICE CHAIRMAN OF THE BOARD

Dr. Wade Paris (Nellie Frances) ..... 10415 Chestnut Dr.
Kansas City, MO 64137
Office: 816-761-4342 ..... Home: 816 737-1599

RECORDING SECRETARY AND SECRETARY OF THE BOARD

Mrs. Paula Jackson (John P.) ..... 710 Ozark Dr.
Farmington, MO 63640
Office: 314-756-6415 ..... Home: 314 756-3096

EXECUTIVE BOARD

TERM EXPIRING 1991

1. Rev. Aubrey H. Burk, 760 Highland, Lexington, 64067 (Area 4)
   Office: 816 259-3915 (Nila) ..... Home: 816 259-4140
2. Mr. Eugene Browning, 12117 Mar-Bec Trail, Independence 64052 (Area 11)
   Office: Same (Zola) ..... Home: 816 254-2748
3. Mr. Larry Cole, P.O. Box 442, Webb City 64870 (Area 7)
   Office: 417 781-1711 (Katherine) ..... Home: 417 673-1296

4. Mrs. Carol Courtney, P.O. Box 56, Mapaville 63065 (Area 6)
   Office: 314 937-8608 (Perry) ..... Home: 314 937-9424
5. Dr. S. Ray Crews, 636 S. Garrison, Carthage 64836 (Area 7)
   Office: 417 358-8161 (Betty) ..... Home: 417 358-3932
6. Mr. Dale Feeler, 2819 Dwayne Dr., Jefferson City 65109 (Area 5)
   Office: 314 635-6156-Lory's Office (Lory) ..... Home: 314 893-5842
7. Mrs. Ann Mary Gilbert, 551 A N. Westwood, Poplar Bluff 63901 (Area 10)
   Office: Same (John) ..... Home: 314 785-8878
8. Dr. Charles H. Hufft, Rt. 6, Box 656-2, Springfield 65803 (Area 8)
   Office: 417 882-6647 (Gwen) ..... Home: 417 833-4671
9. Dr. O. Wyndell Jones, 5404 Woodland Ave., West Des Moines, IA 50265 (IA)
   Office: 515 278-4369 (Audie) ..... Home: 515 223-9061
10. Dr. Wade Paris, 10415 Chestnut Drive, Kansas City 64137 (Area 11)
    Office: 816 761-4342 (Nellie Frances) ..... Home: 816 737-1599
11. Dr. Steven Phillips, 13th and Francis, St. Joseph 64501 (Area 1)
    Office: 816 232-8425 (Dawn) ..... Home: 816 279-8170
12. Rev. Medford E. Speaker, 29 Heritage Road, Hannibal 63401 (Area 3)
    Office: Same (Eleanor Ann) ..... Home: 314 221-1505
13. Mr. Tommy Thornton, R.R. 2, Box 162, Maysville 64469 (Area 1)
    Office: Same (Dixie) ..... Home: 816 449-2024
14. Rev. Archie B. Warren, 1901 Blue Ridge Rd., Columbia 65202 (Area 3)
    Office: 314 874-2751 (Jean) ..... Home: 314 474-5876
15. Mrs. Charlene Whitsitt, 1314 Duck Road, Grandview 64030 (Area 11)
    Office: 816 942-1729 ..... Home: 816 761-2732

TERM EXPIRING 1992

1. Mr. Lee Beaver, 1587 Milbridge Dr., Chesterfield 63017 (Area 12)
   Office: Same (Reba) ..... Home: 314 532-3232
2. Mr. Boyd Borland, 10413 E. 28th Terrace, Independence 64052 (Area 11)
   Office: Same (Deloris) ..... Home: 816 461-2651
3. Dr. Robert L. Cox, 1705 Huntington Drive, Cape Girardeau 63701 (Area 10)*
   Office: 314 651-2651 (Betty) ..... Home: 314 334-1045
   *Area in which Illmo Church is located
4. Rev. Walter S. Cox, 309 W. 8th Street, Carrollton 64633 (Area 2)
   Office: 816 542-3006 (Norma) ..... Home: 816 542-0717
5. Dr. William C. Cox, Main at Hunter, Nevada 64772 (Area 7)
   Office: 417 667-6036 (Marie) ..... Home: 417 667-9197
6. Rev. Preston M. Denton, 15336 Clayton Road, Ballwin 63011 (Area 12)
   Office: 314 569-1190 (Mildred) ..... Home: 314 394-4535
7. Mrs. Evelyn Gustafson, 1241 E. Greenwood, Springfield 65804 (Area 8)
   Office: 417 869-2557 (Bill) ..... Home: 417 883-1985
8. Rev. Othal L. Hodson, P.O. Box 4161, Waynesville 65583 (Area 5)
   Office: 314 774-2352 (Madge) ..... Home: 314 774-5965
9. Mrs. Betty Ruth Hunsaker, Route 1, Box 125, Kirksville 63501 (Area 2)
   Office: Same (Vernard) ..... Home: 816 665-7445
10. Dr. Wallace E. Jones, 11330 St. Charles Rock Rd., Bridgeton 63044 (Area 12)
    Office: 314 739-1525 (Laura Jo) ..... Home: 314 291-0953
11. Mr. Don Kirkpatrick, 502 N.E. Chipman Road, Lee's Summit 64063 (Area 4)
    Office: 816 747-8123 (Annetta) ..... Home: 816 246-4317
    (Moved to Lee's Summit, but still belongs to First, Warrensburg)
12. Rev. Donald E. McGuire, 1612 S. Lincoln Cir., Kennett 63857 (Area 10)
    Office: 314 888-4689 (Beverly) ..... Home: 314 888-3363
13. Rev. Ardell W. Polk, Rt. 1, Box 74, Boonville 65233 (Area 5)
    Office: 816 882-5452 (Rosemarie) ..... Home: 816 882-6435
14. Rev. Doyle Sager, 200 E. Sixth, Sedalia 65301 (Area 4)
    Office: 816 826-2160 (Janet) ..... Home: 816 826-7281
15. Rev. J. Charles Tedder, 203 Ridgeway Dr., Richmond 64085 (Area 1)
    Office: 816 776-5297 (Mary Belle) ..... Home: 816 776-5083
16. Dr. Rodney H. Travis, 212 S. High Street, Jackson 63755 (Area 6)
    Office: 314 243-8415 (Sue) ..... Home: 314 243-5343

TERM EXPIRING 1993

1. Mrs. Norma Altis, 1209 Clayview Drive, Liberty 64068 (Area 11)
   Office: Same (Hubert) ..... Home: 816 781-4853
2. Mrs. Angela Bay, 12150 Belle Meade Rd., St. Louis 63131 (Area 12)
   Office: Same (William) ..... Home: 314-984-0582
3. Rev. Ervin E. Benz, Box 38, Highlandville 65669 (Area 8)
   Office: 417 587-3397 (Micki) ..... Home: 417 725-1547
4. Dr. Paul Brooks, 6224 Blue Ridge Blvd., Raytown 64133 (Area 11)
   Office: 816 353-1994 (Becky) ..... Home: 816 353-0706
5. Mrs. Jeanne Dixon, Route 3, Box 247, Cabool 65689 (Area 9)
   Office: 417 962-4221 (Jim) ..... Home: 417 962-4661
6. Rev. Fred H. Fishel, Jr., 333 N. Florissant Road, St. Louis 63135 (Area 12)
   Office: 314 521-1515 (Sherri) ..... Home: 314 469-5401
7. Rev. Edward L. Gibson, 620 S. Jefferson, Union 63084 (Area 6)
   Office: 314 583-2386 (Ida) ..... Home: 314 583-4562
8. Dr. Glen Haddock, Rt. 4, Box 159, Rolla 65401 (Area 9)
   Office: 314 341-4131 (Bobbie) ..... Home: 314 364-4063
9. Mr. John W. Harder, 809 W. Main, Box 572, Flat River 63601 (Area 6)
   Office: Same (Pat) ..... Home: 314-431-0764
10. Mrs. Verna Haun, P.O. Box 117, Bolivar 65613 (Area 8)
    Office: 417 326-5261 (Dwight) ..... Home: 417 326-4423
11. Rev. David L. Holt, P.O. Box 16, Marshfield 65706 (Area 8)
    Office: 417 468-2330 (Sandra) ..... Home: 417 468-6826
12. Dr. John E. Hughes, 500 W. Truman Road, Independence 64050 (Area 11)
    Office: 816 252-3377 (Carole) ..... Home: 816 373-2761
13. Rev. Jerry Ostrom, 1200 Webster, Mexico 65265 (Area 3)
    Office: 314 581-5173 (Jackie) ..... Home: 314 581-6246
14. Dr. Duane E. Trimble, 633 Pearl, Joplin 64801 (Area 7)
    Office: 417 624-4585 (Joetta) ..... Home: 417 623-5136
15. Dr. Loy W. Reed, 2615 Burrwood Dr., Columbia, 65203 (Area 3)
    Office: 314 449-3144 (Glenda) ..... Home: 314 443-6724

1990-91 EXECUTIVE BOARD COMMITTEES

ADMINISTRATIVE COMMITTEE:

1. Wallace E. Jones (M) Chairman 1992
2. Eugene Browning (L) 1991
3. Lee Beaver (L) 1992
4. Donald McGuire (M) 1992
5. Jeanne Dixon (L) 1993
6. Fred Fishel (M) 1993
7. John Harder (L) 1993
8. John E. Hughes (M) 1993

BOARD COMMITTEE CHAIRMEN:

1. Ann Mary Gilbert ..... CPC
2. Evelyn Gustafson ..... CSC
3. William Cox ..... IARC
4. Othal Hodson ..... M/E
5. Doyle Sager ..... W&W

Board Officer: Richard L. Wakefield

CHURCH PROGRAM COMMITTEE:

1. Ann Mary Gilbert (L) Chairman 1991
2. Carol Courtney (L) 1991
3. O. Wyndell Jones (M) 1991
4. Tommy Thornton (L) 1991
5. Charlene Whitsitt (L) 1991
6. Preston Denton (M) 1992
7. Ardell Polk (M) 1992

8. Edward Gibson (M) 1993

Board Officer: None

CHURCH SERVICES COMMITTEE:

1. Evelyn Gustafson (L) Chairman 1992
2. Aubrey Burk (M) 1991
3. Archie Warren (M) 1991
4. Angela Bay (L) 1993
5. Paul Brooks (M) 1993
6. Duane Trimble (M) 1993
7. Jerry Ostrom (M) 1993
8. Loy Reed (M) 1993

Board Officer: None

MISSIONS/EVANGELISM COMMITTEE:

1. Othal Hodson (M) Chairman 1992
2. Medford Speaker (M) 1991
3. Walter Cox (M) 1992
4. Betty Ruth Hunsaker (L) 1992
5. Rodney Travis (M) 1992
6. Ervin Benz (M) 1993
7. Norma Altis (L) 1993

Board Officer: Gerald R. Davidson

WORD & WAY COMMITTEE:

1. Doyle Sager (M) Chairman 1992
2. S. Ray Crews (M) 1991
3. Dale Feeler (L) 1991
4. Steven Phillips (M) 1991
5. Boyd Borland (L) 1992
6. Robert Cox (L) 1992
7. Don Kirkpatrick (L) 1992
8. Glen Haddock (L) 1993

Board Officer: Paula Jackson

INTER-AGENCY RELATIONS COMMITTEE:

1. William Cox (M) Chairman 1992
2. Larry Cole (L) 1991
3. Charles Hufft (M) 1991
4. Wade Paris (M) 1991
5. J. Charles Tedder (M) 1992
6. Verna Haun (L) 1993
7. David Holt (M) 1993

Board Officer: Richard L. Wakefield

AUDIT COMMITTEE:

1. Eugene Browning (L) Chairman 1991
2. Betty R. Hunsaker (L) 1992
3. Angela Bay (L) 1993
4. Fred Fishel (M) 1993

COMMITTEE ON EXECUTIVE BOARD COMMITTEES:

1. Steven Philips (M) Chairman 1989-90
2. S. Ray Crews (M) 1989-90*
3. Donald McGuire (M) 1989-90
4. Jeanne Dixon (L) 1990-91
5. J. Charles Tedder (M) 1990-91
6. Betty R. Hunsaker (L) 1990-91

*Unexpired term of Todd Decker on this committee

NOTE: There are only 46 on the Board. Two committees will have 7 and four will have 8.

BAPTIST CAMPUS MINISTRIES

November, 1990

DIRECTOR — *Miss Shirley Williams, Student Ministries Department, Missouri Baptist Convention, 400 East High Street, Jefferson City, MO 65101 314-635-7931

ASSOCIATE — *Rev. Don LaFontaine, Student Ministries Department, Missouri Baptist Convention, 400 East High Street, Jefferson City, MO 65101 314-635-7931

REGIONAL COORDINATOR-METRO — *Miss Connie McNeill, Metro Student Ministries, 4001 N.E. Lakewood Way, Lee's Summit, MO 64064 816-795-1822

REGIONAL COORDINATOR-NORTH — *Rev. Jerry Carmichael, Baptist Student Center, 812 Hitt Street, Columbia, MO 65201 314-449-3843

REGIONAL COORDINATOR-SOUTH — *Mr. Bill Davis, Baptist Student Center, 906 South National, Springfield, Missouri 417-869-9329

CITY	COLLEGES	WORKERS AND ADDRESSES	PHONE
Bolivar	Southwest Baptist University	Mr. William Taylor (DF)	417-326-1782
		Mrs. Lesa McClung (DF)	417-326-1781
		Mr. Vince McClung (DF)	417-326-1761
		Southwest Baptist University, Bolivar, 65613	
Boonville	Kemper Military Academy	Rev. Ardell Polk (V)	816-882-5452
		Santa Fe Trail BC, P.O. Box 166, Boonville, 65233	
Cape Girardeau	Southeast Missouri State University	*Rev. Mike Parry (DF)	314-335-6489
		*Dr. Andrew Pratt (BDMF)	314-335-6489
		Mrs. Denise Lincoln (WP)	314-335-6489
		BSU, 909 Normal Avenue, Cape Girardeau, 63701	
Canton	Culver-Stockton College	Mr. Dan Steinbeck (V)	314-288-3043
		606 College, Canton, 63435	
Columbia	University of MO, Stephens College, Columbia College	*Rev. Jerry Carmichael (DMFC)	314-449-3843
		*Dr. Ron Farmer (DBFC)	314-882-0060
		*Mr. Scott Davis (DF)	314-449-3843
		Mr. Gary Robertson (V)	314-449-3843
		BSU, 812 Hitt Street, Columbia, 65201	
	International Ministries	Miss Kim Bader (VI)	314-449-3843
		BSU, 812 Hitt Street, Columbia 65201	
Fayette	Central Methodist	Rev. Kevin Roberts (V)	816-248-3263
		Unity BC, Rt. 3, Box 92, Fayette, 65248	
		Rev. John Wilges (V)	816-248-3219
		Armstrong BC, W. Seminary Rd, Armstrong, 65230	
Flat River	Mineral Area College	Mr. Charles Limbaugh (V)	314-431-4593
		616 Maple Drive, Farmington, 63640	
Fulton	Westminster & William Woods	Mr. Kip Barbour (V)	314-642-0608
		1516 Forest Avenue, Fulton, 65251	
Hannibal	Hannibal-LaGrange College	Mr. Paul Hokanson (DP)	314-221-3675
		Ms. Kimberly Weast (V)	314-221-3675
		Hannibal-LaGrange College, Hannibal, 63401	
Hillsboro	Jefferson College	Rev. Steve Holdaway (DP)	314-282-1965
		Jefferson Co. Baptist Association,	314-937-8608
		P.O. Box 56, Hwy. A, Mapaville, 63065	(T & Th)
Jefferson City	Lincoln University	Miss Priscilla Robinson (DP)	314-635-5419
		BSU, 804 Fairmount, Jefferson City, 65101	
Joplin	Missouri Southern State College	*Rev. Steve Leatherman (DF)	417-624-0925
		BSU, 1124 N. Duquesne Road, Joplin, 64801	
Kansas City	Metro Coordinator	*Miss Connie McNeill (DFC)	816-795-1822
		Metro Student Ministries	(T, Th)
		4001 N.E. Lakewood Way	816-452-6677
		Lee's Summit, 64064	(M, W, F)
	International Student Ministry UMKC	Ms. Brenda Burris (WPI)	816-444-8900
		Wornall Road BC, 400 W. Meyer Blvd., KC, 64113	
		Miss Colette Cross (DF)	816-444-8900
		Wornall Road BC, 400 W. Meyer Blvd., KC, 64113	
	Longview & Maple Woods	Mrs. Linda Osborne (WP)	816-455-1482
		5051 N. Oak Street, #2, KC, 64118	
Kirksville	Northeast Missouri State University	*Rev. Dennis Stokes (DF)	816-665-4841
		BSU, 110 West Normal, Kirksville, 63501	
Liberty	William Jewell College	Dan Hickey (DF) (ext. 5349)	816-781-7700
		Ann Hickey (DF) (ext. 5348)	816-781-7700
		William Jewell College, Liberty, 64068	
Linn	Linn Technical		
Maryville	Northwest Missouri State University	Rev. Lance Long (DP)	816-582-3963
		BSU, 401 West 4th, Maryville, 64468	
Moberly	Moberly Junior College		
Neosho	Crowder College	Miss Christie Capps (DF)	417-451-5094
		BSU, 4151 Beaumont Street,	
		P.O. Box 186, Neosho, 64850	
Point Lookout	College of the Ozarks	Miss Becky Castleberry (DF)	417-334-0349
		BSU, P.O. Box 207, Acacia Club Road,	
		Point Lookout, 65726	
Poplar Bluff	Three Rivers Community College	Mrs. Jane Jent (DF)	314-686-1115
		BSU, 2080 Three Rivers Boulevard,	
		P.O. Box 1247, Poplar Bluff, 63901	
Rolla	University of MO at Rolla	*Rev. Jesse Parrott (DF)	314-364-3354
		Mr. Mickey Farmer (T)	314-364-3354
		BSU, 610 West 10th, P. O. Box 1066, Rolla, 65401	

Sedalia	State Fair Community College		
Springfield	Southwest Missouri State University, Drury	*Mr. Bill Davis (DMFC) *Dr. LaMoine DeVries (DBFC) Mr. Reubin Phelps (T) BSU, 906 S. National, Springfield, 65804	417-869-9329 417-869-9329 417-869-9329
St. Joseph	Missouri Western State College	*Rev. Ron Wynne (DF) BSU, 4534 Mitchell Avenue, St. Joseph, 64507	816-232-5579
St. Louis	Metro Campus Minister	*Miss Tana Clement (DFC) Baptist Campus Ministries St. Louis Metro Baptist Association 10360 Old Olive Street Road, Creve Coeur, 63141	314-569-1190
	International Ministries Coordinator	Mrs. Laura Schultz (WPI) 3600 St. Bernard Lane, St. Ann, 63074	314-429-0801
	Metro Campus Minister	*Rev. Mark Grabowski(AF) Bapt. Campus Min., St. Louis Metro Bapt. Assoc., 10360 Old Olive Street Road, Creve Coeur, 63141	314-569-1190
	St. Louis Com. Col. at Florissant V.	Rev. Dean Stewart (V) 1410 Kilgore Drive, St. Louis, 63137	314-868-6880
	St. Louis Com. Col. at Forest Park	Dr. Mildred Whitted (V) 16200 Forest Meadow Drive, Chesterfield, 63017	314-537-9483
	Missouri Baptist College	Ms. Sheila Morrow (DP) Missouri Baptist College, 12542 Conway Road, Creve Coeur, 63141	314-434-1115
Tarkio	Tarkio College		
Trenton	North Central Missouri College	Rev. Rickey Fyffe (DP) Route 4, Box 271, Trenton, 64683	816-485-6538
Union	East Central College	Mike & Michelle Brown (V) 3107 Brown Lane, St. Clair, 63077	314-629-4351
Warrensburg	Central Missouri State University	*Mr. Dennis Doyle (DMF) BSU, 302 S. College, P.O. Box O, Warrensburg, 64093	816-747-7221 816-747-7221
	Black Students	Mr. Albion Mends (WP) 208 Center Drive, Warrensburg, 64093	816-429-1235
West Plains	Southwest MO State Un. at W. Plains		

Explanation of Symbols

B-Bible Teacher
D-Campus Minister
A-Associate Campus Minister
V-Volunteer Campus Minister
M-Administrator
I-International Worker

W-Contract Worker
P-Part-time
F-Full-time
C-City-wide
T-Campus Ministry Assistant

* Missouri Baptist Convention Full-Time Employee

BOARDS OF BENEVOLENT INSTITUTIONS

THE BAPTIST HOME

P. O. Box 87, Ironton, Missouri 65650
Rev. Edward Goodwin, Executive Director-Administrator
314 546-7429

BOARD OF TRUSTEES

Term Expiring 1991

Mark Inman ..... St. Joseph
Steven R. Jones ..... Meadville
Al Minnis ..... Kansas City*
Frank Myers ..... Warrensburg
Clyde Oster ..... St. Charles
Bill Sheehy ..... Ironton*
Glen Witcher ..... Ironton*

Term Expiring 1992

Daryl Browning ..... Trenton*
Geraldine Cain ..... Raytown*
John E. Cook ..... Chillicothe*
Florence Hoff ..... Independence*
Margaret Jauch ..... Flat River*
Hugh Nutt ..... Lamar*
Betty Wagner ..... Catron*

Term Expiring 1993

Stephen P. Bickel ..... Sedalia
Thomas E. Burgdorf ..... Kansas City
Louise Bush ..... Warrensburg*
Donna J. Chandler ..... Joplin*
Larry Howard ..... St. Louis
Donald Palmer ..... Chillicothe
William Riggs ..... Liberty*
(filled one year unexpired term of Ruth Fletcher)

***Lay Person**

MISSOURI BAPTIST CHILDREN'S HOME

11300 St. Charles Rock Road, Bridgeton, Missouri 63044
Rev. Raymond R. Kenison, Executive Director
314 739-6811

BOARD OF MANAGERS

Term Expiring 1991

Betty Cox ..... Cape Girardeau*
Leland May ..... Maryville*
Tom K. Muskrat ..... Neosho
(unexpired term of Max Gregory)
James Perry ..... Independence*
Jack W. Rollins ..... Fredericktown
Gerald Ross ..... Jefferson City*
Thomas W. Sneed ..... Liberty
John T. (Tim) Summers ..... Joplin
Robert Volz ..... St. Louis*

Term Expiring 1992

Connie Bentz ..... Macon*
John Burnham ..... St. Joseph
Aubrey Case ..... Sedalia*
Wayne Crull ..... St. Louis
Oswald A. Franz, Jr. ..... Thayer*
Harriett Hutchens ..... Springfield*
Sandra B. Karnes ..... Columbia*
Russell G. Shinpoch ..... Arnold
Ronald Zamkus ..... Boonville

Term Expiring 1993

Judy Cook ..... Blue Springs*
Mary Davey ..... Clarkton*
John M. Greer ..... Poplar Bluff*
Charles C. Hanna ..... West Plains
Charles "Chuck" Logue ..... Archie*
Margaret Russell ..... Lebanon*
Peggy J. Smith ..... Carrollton*
Werner Strick ..... Wright City
James W. Tharp ..... Springfield*

***Lay Person**

BOARDS OF EDUCATIONAL INSTITUTIONS

HANNIBAL-LAGRANGE COLLEGE

Hannibal, Missouri 63401
Dr. Paul Brown, President
314 221-3676

BOARD OF TRUSTEES

Term Expiring 1991

Allen Bartlett ..... Gallatin
Verlie Craig ..... Hannibal*
Gerald Davidson ..... Arnold
Roger Nelson ..... Palmyra*
James E. Page ..... Bowling Green*
Nancy Baker ..... Boonville*
(unexpired term of Don Spalding)

Term Expiring 1992

Ethel Cobb ..... Moberly*
Alberta Hagerman ..... Wayland*
Harold Hendrick ..... St. Louis
Don McMurry ..... Fairborn, Ohio
Jim McNiel ..... St. Louis*
Harold Smelser ..... Kansas City

Term Expiring 1993

LaVerne Buckner ..... St. Louis*
Patrick Campbell ..... St. Charles
Bill Dudley ..... Golden
Ray Killebrew ..... St. Louis*
Robert O. Parker ..... Hannibal*
Gary Taylor ..... O'Fallon

Term Expiring 1994

Bual Bales ..... St. Charles
Robert Conner ..... St. Louis
Ernest Deatrick ..... Wyaconda
Jay Scribner ..... Branson
Larry Taylor ..... Hannibal
Harold Ward ..... Hannibal*

Term Expiring 1995

Virginia Buchanan ..... Maywood*
Jerry Dance ..... Lewistown*
Richard L. Foster ..... Tulsa, OK
Roy H. Jones ..... Cape Girardeau
Gene Phillips ..... Luray*
Jim Wells ..... Kansas City

***Lay Person**

MISSOURI BAPTIST COLLEGE

12542 Conway Road, Creve Coeur, Missouri 63141

314 434-1115

BOARD OF TRUSTEES

Term Expiring 1991

Gaylord H. Bunch ..... Columbia*
Rick E. Ferguson ..... DeSoto
Trevor D. Reese, Jr. ..... Ballwin*
William L. Sims ..... Union
Joseph G. Steel ..... St. Louis*

Term Expiring 1992

Robert Bay ..... Prairie Village, KS*
John Clark, III ..... St. Louis*
Randy Fite ..... Charleston
Rudy Pulido ..... St. Louis
Rodney H. Travis ..... Jackson

Term Expiring 1993

Irvin Cockriel ..... Columbia*
Michael Olmsted ..... Springfield
Benjamin C. Teague ..... Marshall
Gene Wicks ..... Kirkwood*
Juanita Stalnaker ..... Creve Coeur*

Term Expiring 1994

Kevin T. Conway ..... Kansas City
(unexpired term of Kenneth Bowman)
Paul D. Jarrett ..... Aurora
Ed Parker ..... St. Louis*
William C. Rook ..... Carmi, IL
Jack Vines ..... Ellisville*

Term Expiring 1995

Dale G. Clemens ..... Collinsville, IL
Elizabeth G. Jung ..... Cape Girardeau*
Keith D. Snyder ..... St. Louis
Carolyn Thompson ..... Ballwin*
Ralph H. Wagner ..... St. Charles*

***Lay Person**

SOUTHWEST BAPTIST UNIVERSITY

Bolivar, Missouri 65613
Dr. James L. Sells, Chancellor
417 326-5281

BOARD OF TRUSTEES

Term Expiring 1991

F. Michael Backer ..... New Bloomfield*
Gary Brown ..... Richland*
Russell Davis ..... Mt. Vernon, IL*
Phil Franz ..... West Plains*
Wayne Gott ..... Salem*
Rex Hodge ..... Mt. Vernon, IL*
David Holder ..... Santa Ana, CA*
Gene Hutcheson ..... Bolivar*
Ruth Killingsworth ..... Springfield*
Monty McVicker ..... Foley, AL
Ronnie Miller ..... Camdenton*
Walter Rarrick ..... Springfield*
Ruby Letsch Roderigue ..... Jefferson City*

Term Expiring 1992

Elsie Blair ..... Camdenton*
Jack Blaylock ..... Columbia*
James Melvin Brown ..... Joplin*
Miller Carpenter ..... Rothville*
Melvin Gainer ..... Dexter
Findley Grace ..... Denver (MO)*
Marion Lamb ..... Moberly*
Clifford Moeller ..... West Plains

Term Expiring 1993

Geneva Casebolt ..... Kansas City*
Michael Fuhrman ..... Kansas City
Michael Haynes ..... North Kansas City
Dale McConnell ..... Excelsior Springs
Mack Miller ..... Fairfax*
Dennis L. Smith ..... Doniphan*

Term Expiring 1994

Roy Blunt ..... Jefferson City*
Clyde Elder ..... Trenton
Tom Elliff ..... Del City, OK
Ronnie Floyd ..... Springdale, AR
Dennis Hansen ..... Des Moines, IA
Harold Hosler ..... Norborne
Bruce Koen ..... Rolla*
Richard Lamborn ..... Winterset, IA
Bobby Martin ..... Lowell, AR*
James Reimer ..... Springfield
Daniel Stammann ..... Bartlesville, OK
Robert Werner ..... St. Louis

Term Expiring 1995

Paul Brooks ..... Raytown
Joan Burnidge ..... North Kansas City*
Tom M. Davenport ..... Marshfield*
Don Fahrni ..... Russellville*
Harold Finch ..... Mission Hills, KS*
Jim Furgerson ..... Memphis, TN
Wanda Haworth ..... Centertown*
Anthony Jordan ..... Oklahoma City, OK
William C. Miller ..... Farmington
Robert Payne ..... Independence
Melburn Stuart ..... Jefferson City*

*Lay Person

WILLIAM JEWELL COLLEGE

Liberty, Missouri 64068
Dr. J. Gordon Kingsley, President
816 781-7700

BOARD OF TRUSTEES

Term Expiring 1991

Homer E. DeLozier ..... St. Louis
J. Ray Gill ..... Richmond*
Wallace E. Jones ..... St. Ann
Lewis M. Krause ..... Springfield, IL
O. Q. "Dick" Quick ..... Baton Rouge, LA*
Linda J. Roos ..... St. Louis*
Harvey M. Thomas ..... Liberty*
William E. Turnage ..... Liberty*
John F. White ..... Hingham, MA*

Term Expiring 1992

William M. Crouch ..... St. Louis*
John E. Hughes ..... Independence
Joe H. Hunt ..... Arcadia, OK*
Burnell Landers ..... Independence*
Eugene M. Moore ..... Kansas City*
John E. Owen ..... Cape Girardeau
Palmer A. Reynolds ..... St. Charles*
Robert W. Webb ..... Maryville
Carl F. Willard ..... Kansas City*

Term Expiring 1993

James R. Bocell ..... St. Joseph*
Richard P. Bowles ..... Liberty*
G. Nelson Duke ..... Jefferson City
John L. Gilbert ..... Poplar Bluff
A. Phillip Lineberger ..... Richardson, TX
Robert H. McKee ..... Phoenix, AZ*
Gerald R. Sprong ..... St. Joseph*
Joy S. Steincross ..... Liberty*

*Lay Person

MISSOURI BAPTIST FOUNDATION

Mr. Gary Collins, 400 E. High, Jefferson City
314 635-7931, Extension 481

BOARD OF TRUSTEES

Term Expiring 1991

Dr. Jimmy Albright, 2739 Mitchell Avenue, St. Joseph 64507
Mr. Ronald C. Mullennix, 2 South Main, Liberty 64068*
Mr. Brooks Nicklas, 606 Boonville Road, Jefferson City 65109*—President

Term Expiring 1992

Dr. Randall Bunch, 2nd and Aurora, Eldon 65026
Dr. Robert W. Foster, 1834 Weissinger, Cape Girardeau 63701*
Mr. Larry Guess, 1378 Green Birch Road, Fenton 63026*

Term Expiring 1993

Mr. Donald R. Duncan, 3038 S. Marlan, Springfield 65804*
Mr. Cecil J. Unger, 928 Jackson Trail, Jackson 63755*
Rev. William Wehmeyer, Drawer "W", Hayti 63851

*Lay Person

MISSOURI BAPTIST CHRISTIAN LIFE COMMISSION

MEMBERS

Term Expiring 1991

Mr. Patrick King, 7 Curtis Drive, Rolla 65401*—Unexpired term of Wendell Page
Mrs. Annette Reeder, 2635 Circlewood Trail, St. Louis 63129*
Mrs. Carol Shinpoch, 1869 Dina, Arnold 63010*
Dr. John Young, 500 W. Truman Road, Independence 64050—Chairman

Term Expiring 1992

Mrs. Alice Bartlett, 711 Court, Fulton 65251*
Dr. Loy Reed, 606 Ridgeway Avenue, Columbia 65208
Mr. James H. Shaddy, R.R. 1, Box 313A, Kirksville 63501*
Chaplain William C. Wright, 604 Marshall, Fredericktown 63645

Term Expiring 1993
Mr. Charles C. Cantrell, P.O. Box 6, Mountain View 65548*
Mrs. Marilyn Coble, 120 Rue Grand, Lake St. Louis 63367*
Rev. J. Barry Pennington, P.O. Box 25, Hamilton 64644
Rev. Keith Willis, 724 Scott Station Road, Jefferson City 65109

*Lay Person

MISSOURI BAPTIST HISTORICAL COMMISSION
MEMBERS

Term Expiring 1991
Miss Imo Brown, Box 82, Jameson 64647*
Mrs. Jackie Huffman, HCR 69, Box 1695, Ironton 63650*—Chairman
Dr. Robert W. Hyatt, Route 1, Box 26, Ashland 65010*

Term Expiring 1992
Dr. Larry E. Davis, 7246 Amhurst Avenue, St. Louis 63130
Rev. G. D. Parrack, Jr., 4202 W. Tilden, Springfield 65802
Mrs. Laura Mason, Route 1, Box 81, Shelbyville 63469*

Term Expiring 1993
Dr. Wayne C. Bartee, 2718 Edgewater, Springfield 65804*
Dr. John E. Marshall, 2821 Briarcote, Maryland Heights 63043
Dr. David O. Moore, 804 Ridgeway Drive, Liberty 64068

*Lay Person

MISSOURI BAPTIST CONVENTION COMMITTEES
STANDING COMMITTEES—1990-91

COMMITTEE ON CONVENTION PREACHER (Reported in 1990)
Dr. Randall Bunch, First B C, 209 S. Aurora, Eldon 65026-Chairman
Rev. Tom Bray, First B C, 110 E. McPherson, Knob Noster 65336
Mrs. Kathy Campbell, 116 N. Lightburne, Liberty 64068*

THE FOLLOWING COMMITTEES REPORT IN 1991:

COMMITTEE ON RESOLUTIONS
Dr. William C. Miller, First B C, 210 N. "A", Farmington 63640-Chm.
Rev. Rudy Pulido, Southwest B C, 6401 Scanlan Avenue, St. Louis 63139
Mrs. Grace Coen, 6858 Montrose, Kansas City 64151*
Mr. Phil Krause, 6237 McGee, Kansas City 64113*
Mrs. Twila Smith, 1105 S. Lillian, Bolivar 65613*

COMMITTEE ON ORDER OF BUSINESS
Term Expiring 1991
Dr. Paul Brooks, 6224 Blue Ridge Boulevard, Raytown 64133
Rev. Larry Chapman, 430 E. Duncan Road, Blue Springs 64015
Term Expiring 1992
Mrs. Lucy Engelbrecht, Rt. 1, Box 52, Tipton 65081*
Rev. William Wehmeyer, Drawer W, Hayti 63851—Chairman
Term Expiring 1993
Mrs. Freda Powers, Rt. 1, Box 153, Windsor 65360*
Dr. Leslie Hollon, Wornall Road B.C., 400 W. Meyer Road, KC 64113

COMMITTEE ON CONTINUING REVIEW
Term Expiring 1991
Mrs. Barbara Bray, 102 S. Jackson, Knob Noster 65336 —Chairman*
Dr. Russell Shinpoch, 2012 Missouri State Road, Arnold 63010
Term Expiring 1992
Dr. Dennis L. Smith, 1405 Hillcrest Plaza, Doniphan 63935*
Rev. Duke Tolbert, 11 West Castor, Dexter 63841
Term Expiring 1993
Mr. C. Harold Mann, 4525 Blue Ridge Boulevard, Kansas City 64133*
Mr. William Copeland, 231 S. Bemiston, Suite 520, St. Louis 63105*

COMMITTEE ON OBITUARIES
Rev. O. V. Dodson, Box 274, Willard 65781-Chairman
Mrs. Anna Butler, 1736 Brookside Blvd., Jefferson City 65101*
Rev. Bill R. Tatom, 712 E. Chestnut, Bolivar 65613

COMMITTEE ON ENROLLMENT
Rev. Fred Lynn, 2215 N. Robberson, Springfield 65803-Chairman
Mrs. Lois McCullars, 2355 S. Clay, Springfield 65807*
Mrs. Darlene Keith, 530 Prince Lane, Springfield 65802*

THE FOLLOWING COMMITTEE WAS ELECTED IN 1989 TO PREPARE FOR 1991 MEETING IN SPRINGFIELD:

Dr. Michael K. Olmsted, 1010 S. National, Springfield 65804—Chm.
Rev. Hal Bergen, 845 S. Fort, Springfield 65806
Rev. Ron Cassady, 525 South Street, Springfield 65806
Mrs. Evelyn Gustafson, 430 S. Glenstone, Springfield 65802*
Mrs. Alta Morrow, 3333 S. Winston Place, Springfield 65804*
Mrs. Jean Weathers, 2276 Cedarbrook, Springfield 65804*

THE FOLLOWING COMMITTEE WAS ELECTED IN 1990 TO PREPARE FOR 1992 MEETING IN CAPE GIRARDEAU:

COMMITTEE ON LOCAL ARRANGEMENTS
Mrs. Jane Stacy, 1209 N. Henderson, Cape Girardeau 63701-Chairman*
Mrs. Patricia Krueger, Rt. 1, Box 184, Cape Girardeau 63701*
Mr. Glenn McGill, 1429 David, Cape Girardeau 63701*
Mr. Ken Enloe, 220 N. Sunset Blvd., Cape Girardeau 63701*
Rev. Jim Raney, First Baptist Church, PO Box 286, Jackson 63775
Rev. Bill D. Ellis, 2010 Kenneth, Cape Girardeau 63701

Lay Person

1991 NOMINATING COMMITTEE

TERM EXPIRING 1991
1. *Mr. Larry Barnes, 1204 Main, Trenton 64683 (Area 2)
2. *Mrs. Peggy Bay, 8947 Linden Lane, Prairie Village, KS 66207 (Member, First, Raytown, MO) (Area 11)
3. *Mrs. Alma Fauth, 9802 Lindhall Lane, St. Louis 63123 (Area 12)
4. *Dr. John P. Jackson, 710 Ozark Dr., Farmington 63640 (Area 6)
5. Rev. Mark Miller, 907 Lawndale, Macon 63552 (Area 2)
6. Dr. Wendell Page, 2 N. Douglas, Lee's Summit 64063 (Area 11)
7. Dr. Steven Phillips, 13th & Francis, St. Joseph 64501 (Area 1)
8. Rodney Maples, First Baptist Church, 633 Pearl, Joplin 64801 (Area 7)

TERM EXPIRING 1992
1. Rev. Dennis Crowder, Rt. 1, Box 196 A, Waynesville 65583 (Area 5)
2. *Mr. Maynard Duzan, Rt. 1, Box 147, Lowry City 64763 (Area 4)
3. Rev. David Holt, 1101 S. White Oak, Marshfield 65706 (Area 8)
4. *Mr. Fred Johnson, Rt. 5, Box 20, Dexter 63841 (Area 10)
5. Rev. Gordon Murray, 3514 Oregon Ave. St. Louis 63118 (Area 12)
6. *Mrs. Nan Olmsted, 2411 S. Ventura, Springfield 65804 (Area 8)
7. *Mrs. Jan Turner, 807 Prairie, Monroe City 63456 (Area 3)
8. Rev. Harold Williams, 411 N. Harding St., Desloge 63601 (Area 6)

TERM EXPIRING 1993
1. Dr. Cardis Bryan, Fifth Street Baptist Church, 115 North Fifth Street, Hannibal 63401 (Area 3)
2. *Mrs. Ardis Driskill, P.O. Box 516, Richmond 64085 (Area 1)
3. *Mr. Marvin Floyd, Rt. 4, Box 85, Carthage 64836 (Area 7)
4. Rev. Kenneth Harder, First Baptist Church, 1907 Peach, Higginsville 64037 (Area 4)
5. Rev. Charles Harper, First Baptist Church, 551 N. Westwood Blvd., Poplar Bluff 63901 (Area 10)

6. *Dr. Warren Lovinger, P.O. Box 380, Stover 65078 (Area 5)
7. Dr. Keith Stuart, P.O. Box 238, Cabool 65689 (Area 9)
8. *Mrs. Mildred White, Rt. 7, Box 430, Houston 65483 (Area 9)

***Lay Person**

OFFICERS OF ASSOCIATED ORGANIZATIONS

PASTORS' CONFERENCE
Robert Werner ..... President
Concord Baptist Church, 5293 S. Lindbergh Blvd., St. Louis 63126
Patrick J. Campbell ..... Vice President-President Elect
Ridgecrest Baptist Church, 1402 First Capitol Drive S., St. Charles 63303
Rodney Travis ..... Secretary-Treasurer
First Baptist Church, 212 S. High Street, Jackson 63755

YOUTH MINISTERS
Sondi Scroggins ..... President
Concord Baptist Church, 3724 W. Truman Blvd., Jefferson City 65109
Mickey Ary ..... Vice President
Forest Park Baptist Church, 725 Highview, Joplin 64801
Mike Schupert ..... Secretary-Treasurer
First Baptist Church, P. O. Box 69, St. Peters 63376
Bruce Wade ..... Editor
First Baptist Church, 4375 Gravois, House Springs 63051

MISSOURI BAPTIST RELIGIOUS EDUCATION ASSOCIATION
Roger Hatfield ..... President
Missouri Baptist Convention, 400 East High, Jefferson City 65101
Ron Cassaday ..... President-Elect
First Baptist Church, 525 South, Springfield 65806
Pam Boucher ..... Secretary-Treasurer
First Baptist Church, 127 Clarkson Road, Ellisville 63011
Emerson Swope ..... SW Regional Vice President
Forest Park Baptist Church, 725 Highview, Joplin 64801
Charles Harper ..... SE Regional Vice President
First Baptist Church, 551 N. Westwood Blvd., Poplar Bluff 63901
Greg Fiebig ..... NW Regional Vice President
Laura Street Baptist Church, 120 South Laura St., Maryville 64468
Danny Bryson ..... NC Regional Vice President
First Baptist Church, 200 E. 6th St., Sedalia 65301
Vivian Coleman ..... NE Regional Vice President
First Baptist Church, 207 E. Washington, Kirksville 63501

WOMEN IN MINISTRY EXECUTIVE COMMITTEE
Susan Houston, Southside Church, Fulton ..... President
Denise Lincoln, First Church, Cape Girardeau ..... Secretary
Nancy Cole, Hanley Road Church, St. Louis ..... Membership Chairman
Debra Compas, Unity Church, Benton ..... Member
Laurita Miller, Vandalia, IL ..... Member
Felicia Douglas, student, Midwestern Seminary, Kansas City ..... Member

DIRECTORS OF MISSIONS

ADVISORY COUNCIL
OFFICERS

J. Charles Tedder, 203 Ridgeway Dr., Richmond 64085 ..... President
Tom Muskrat, P. O. Box 186, Neosho 64850 ..... President-Elect
Larry Taylor, 115 North 5th, Hannibal 63401 ..... Secretary
John Burnham, 4608 Mitchell Avenue, St. Joseph 64507 ..... Treasurer

ADVISORY COMMITTE

TERM EXPIRING 1991
Paul Branstetter, Village Green Shopping Center, California 65018
Kendall Ford, 608 S. Highway 63, Houston 65483
Marvin Nobles, P. O. Box 56, Mapaville 63065
TERM EXPIRING 1992
Michael Dennis, P. O. Box 460, Trenton 64683
Gordon Watson, Box 1221, Lebanon 65536
Dee T. Speer, Route 1, Box 242, Centerville 63633
TERM EXPIRING 1993
R. L. Robinson, P. O. Box 1247, Poplar Bluff 63901
Guy Von Luven, Box 374, Buffalo 65622
Ron Smith, 317 South 12th, Bethany 64424

ALPHABETICAL DIRECTORS OF MISSIONS

ARMER, LINDA (contact person)—Dent Association, 1105 W. Coffman, Salem, MO 65560 314-729-7663
AUBUCHON, GARY—Wayne Baptist Association, Star Route 2, Box 111, Silva 63964 314-224-3318
BALFOUR, ROGER—Pleasant Grove, Rt. I, Box 201, Alexandria 63430 816-754-6822
BARRETT, TOMMY—Bear Creek, Cuivre, Salt River, 480 Main St., Troy 63379 314-528-5362
BECKLER, LEON—Wright-Douglas-Ozark, Rt. 2, Box 278, Hartville 65667 417-741-6680
BENZ, ERVIN—Tri County Association, P. O. Box 38, Highlandville 65669 417-587-3397
BERRY, ALAN (moderator)—St. Francois Association, Rt. I, Box 397, Fredericktown 63645 314-783-5114
BISHOP, DELBERT—Meramec Association, HCR 87, Box 7129, Steelville 65565 314-775-5002
BOWERS, WILLIAM—Benton, Osage Pomme De Terre, Rt. 2, Box 115, Warsaw 65355 816-438-6678
BRANSTETTER, PAUL—Concord Association, Village Green Shopping Ctr, California 65018 314-796-4534
BROWN, MARLIN—Harmony Association, 2121 E. Broadway, P. O. Box 1810 Sedalia 65301 816-826-2070
BRUNS, DALE—Howell Association, P. O. Box 1005, West Plains 65775 417-256-3647
BURNHAM, JOHN—St. Joseph Association, 4608 Mitchell Ave., St. Joseph 64507 816-233-2504
CONWAY, HUBERT—Lawrence Association, Box 332, Mt. Vernon 65712 417-466-3174
CROWDER, DENNIS—Pulaski Association, Rt. 1, Box 196A, Waynesville 65583 314-774-2926
DENNIS, MICHAEL—North Grand River, P. O. Box 460, Trenton 64683 816-359-3897
DENTON, PRESTON—St. Louis Metro Association, 10360 Old Olive St.Rd., Creve Coeur 63141 314-569-1190
DIVINE, OTIS—Polk Association, P. O. Box 73, Bolivar 65613 417-326-4667
FARRIS, JOHN—Lamine Association, Box 41, Versailles 65084 314-378-5420
FITE, RANDY—Charleston Association, Rt. 1, Box 402A, Benton 63736 314-545-3561
FOLEY, HARRY—Miller Association, Box 391, Eldon 65026 314-392-6591
FORD, KENDALL—Texas Association, 608 S. Highway 63, Houston 65483 417-967-2015
GARRISON, HAROLD—Webster Association, 240 Church St., Marshfield 65706 417-468-3648
JAUCH, DARRELL—Mineral Area Association, 300 Taylor Ave, Flat River 63601 314-431-5140
JEFFRIES, GERALD—Dixon Association, Rt. 1, Box 201, Bland 65014 314-646-3454
JONES, ROY—Cape Girardeau Association, Rt. 2, Box 503A, Cape Girardeau 63701 314-334-3511
JOSLIN, JIM—Greene County Association, 430 S. Glenstone, Springfield 65802 417-869-2557
KINDER, ROY—Mt. Pleasant, Mt. Zion, Monroe Associations, 423 E. Logan, Moberly 65270 816-263-7171
LAMBERTH, TERRY—Clay Platte Association, 4406A NE 45th Terrace, Kansas City 64117 816-452-6677

MICHAEL, DAVID—Black River Association, 212 County Highway O, Kennett 63857 314-888-3867
MUSKRAT, TOM—Shoal Creek Association, P.O.Box 186, Neosho 64850 417-451-5485
NIELSON, LOYD—Barton, Dade Associations, Drawer S, Lockwood 65682 417-232-4249
NOBLE, GEORGE—Macon, North Central, North Missouri Associations, 202 Park Plaza Kirksville 63501 816-665-4634
NOBLES, MARVIN—Jefferson Association, P.O. Box 56, Mapaville 63065 314-937-8608
PEARSON, GARY—Butler, Nevada Associations, 609 West Mill, Butler 64730 816-679-5621
QUINN, BOB—Linn-Livingston Association, P. O. Box 158, 304 W. Crandall, Meadville 64659 816-938-4294
ROBINSON, R. L.—Cane Creek-Stoddard Association, P. O. Box 1247, Poplar Bluff 63901 314-686-1115
SEDERBURG, FREDDIE—Eleven Points River, Shannon, Rt. 2, Box 2547, Alton 65606 417-778-6539
SIMMONS, CONNIE (contact person)—Phelps Association, P. O. Box 610, Rolla 65401 314-364-8313
SHORT, JAMES—Johnson, Lafayette, Tebo Assoc, 600-½ Holden, Box 255, Warrensburg 64093 816-747-3628
SIMS, WILLIAM—Franklin Association, 1400 W. Springfield, Union 63084 314-583-2639
SMITH, RONALD—Harrison Association, 317 South 12th, Bethany 64424 816-425-3889
SPEER, DEE—Reynolds Association, Rt. 1, Box 242, Centerville 63633 314-648-2424
SPICER, T. O.—Spring River Association, 1130 N. Duquesne Rd., Joplin 64801 417-782-3770
STEWART, JIMMIE—Audrain, Callaway Associations, P.O.Box 155, Auxvasse 65231 314-386-5637
TAYLOR, LARRY—Bethel Association, 115 North 5th, Hannibal 63401 314-221-0182
TEDDER, J. CHARLES—Caldwell Ray, Clinton Associations, 203 Ridgeway Dr., Richmond 64085 816-776-5297
TURNBAUGH, NEAL—Carroll, Saline Association, P. O. Box 311, Marshall 65340 816-886-9871
VON LUVEN, GUY—Dallas Association, P. O. Box 374, Buffalo 65622 417-345-7370
WAINWRIGHT, JAMES—Mt. Salem-Wyaconda Association, P. O. Box 237, Lewistown 63452-0237 314-497-2758
WALDEN, EVERETT—Gentry, Northwest, Mt. Moriah Associations, Box 36, Maryville 64468 816-562-3133
WARREN, ARCHIE—Little Bonne Femme Association, 2100 E. Broadway, Suite 302-304, Columbia 65201 314-874-2751
WATSON, GORDON—Laclede Association, Box 1221, Lebanon 65536 417-532-9648
WEHMEYER, WILLIAM—Southeast Missouri Association, Drawer "W", Hayti 63851 314-359-2356
WESTON, FLOYD—Barry County Association, Box 525, 307 W. St, Cassville 65625 417-847-2820

ALPHABETICAL BY ASSOCIATION
DIRECTORS OF MISSIONS

AUDRAIN (108), CALLAWAY (205)—Jimmie Stewart, P. O. Box 155, Auxvasse 65231 314-386-5637

BARRY COUNTY (116)—Floyd Weston, Box 525, Bus. Hwy. 37 North, Cassville 65625 417-847-2820

BARTON (124), DADE (310)—Loyd Nielson, Drawer S, Lockwood 65682 417-232-4249

BEAR CREEK (132), CUIVRE (302), SALT RIVER (876)—Tommy Barrett, 480 Main Street, Troy 63379 314-528-5362

BENTON (140), OSAGE POMME DE TERRE (760)—Bill Bowers, Rt.2, Box 115 Warsaw 65355 816-438-6678

BETHEL (159)—Larry Taylor, 115 North 5th St., Hannibal 63401 314-221-0182

BLACK RIVER (167)—David Michael, 212 Highway O, Kennett 63857 314-888-3867

BLUE RIVER-KANSAS CITY (179)—4001 N.E. Lakewood Way, Lee's Summit 64064 816-795-1822

BUTLER (183), NEVADA (698)—Gary Pearson, 609 W. Mill, Butler 64730 816-679-5621

CALDWELL-RAY (191), CLINTON (280)—J.Charles Tedder, 203 Ridgeway Dr., Richmond 64085 816-776-5297

CANE CREEK STODDARD (221)—R.L. Robinson, Box 1247, Poplar Bluff 63901 314-686-1115

CAPE GIRARDEAU (248)—Roy Jones, Rt. 2, Box 503A, Cape Girardeau 63701 314-334-3511

CARROLL (256), SALINE (868)—Neal Turnbaugh, Box 311, Marshall 65340 816-886-9871

CHARLESTON (264)—Randy Fite, Rt.1, Box 402A, Benton 63736 314-545-3561

CLAY PLATTE (272)—Terry Lamberth, 4406A NE 45th Terrace, Kansas City 64117 816-452-6677

CONCORD (299)—Paul Branstetter, Village Green Shopping Ctr., California 65018 314-796-4534

DALLAS (329)—Guy Von Luven, P. O. Box 374, Buffalo 65622 417-345-7370

DENT (337)—Linda Armer (Contact Person), P. O. Box 547, Salem, MO 65560 314-729-7663

DIXON (345)—Gerald Jeffries, Rt. 1, Box 201, Bland 65014 314-646-3454

ELEVEN POINTS RIVER (353), SHANNON (884)—Freddie Sederberg, Rt.2, Box 2547, Alton 65606 417-778-6539

FRANKLIN COUNTY (361)—William Sims, 1400 W. Springfield Avenue, Union 63084 314-583-2639

GENTRY, NORTHWEST, MT. MORIAH (752)—Everett Walden, Box 36, Maryville 64468 816-562-3133

GREENE COUNTY (396)—Jim Joslin, 430 S. Glenstone, Springfield 65802 417-869-2557

HARMONY (418)—Marlin Brown, 2121 E. Broadway, P. O. Box 1810, Sedalia 65301 816-826-2070

HARRISON (426)—Ronald Smith, 317 South 12th, Bethany 64424 816-425-3889

HOWELL (434)—Dale Bruns, P. O. Box 1005, West Plains 65775 417-256-3647

JEFFERSON (485)—Marvin Nobles, P. O. Box 56, Mapaville 63065 314-937-8608

JOHNSON (493), LAFAYETTE (523), TEBO (914)—James Short, Box 255, 600-½ Holden, Warrensburg 64093 816-747-3628

LACLEDE (515)—Gordon Watson, Box 1221, Lebanon 65536 417-532-9648

LAMINE (531)—John Farris, Box 41, Versailles 65084 314-378-5420

LAWRENCE (558)—Hubert Conway, Box 332, Mt. Vernon 65712 417-466-3174

LINN-LIVINGSTON (574)—Robert Quinn, Box 158, Meadville 64659 816-938-4294

LITTLE BONNE FEMME (582)—Archie Warren, 2100 E. Broadway, Suite 302-304, Columbia 65201 314-874-2751

MACON (590), NORTH CENTRAL (728), NORTH MISSOURI (744)—George Noble, 202 Park Plaza, Kirksville 63501 816-665-4634

MERAMEC (604)—Delbert Bishop, HCR 87, Box 7129, Steelville 65565 314-775-5002

MILLER (612)—Harry Foley, Box 391, Eldon 65026 314-392-6591

MINERAL AREA (620)—Darrell Jauch, 300 Taylor, Flat River 63601 314-431-5140

MT. PLEASANT (655), MT. ZION (671), MONROE (639)—Roy Kinder, 423 E. Logan, Moberly 65270 816-263-7171

MT. SALEM-WYACONDA (660)—James T. Wainwright, P. O. Box 237, Lewistown 63452-0237 314-497-2758

NORTH GRAND RIVER (736)—Michael Dennis P. O. Box 460, Trenton 64683 816-359-3897

PHELPS (779)—Connie Simmons (contact person), P. O. Box 610, Rolla 65401 314-364-8313
PLEASANT GROVE (787)—Roger Balfour, Rt. 1, Box 201, Alexandria 63430 816-754-6822
POLK (795)—Otis Divine, P. O. Box 73, Bolivar 65613 417-326-4667
PULASKI (809)—Dennis Crowder, Rt. 1, Box 196A, Waynesville 65583 314-774-2926
REYNOLDS (817)—Dee T. Speer, Rt. 1, Box 242, Centerville 63633 314-648-2424
ST. FRANCOIS (825)—Alan Berry (Contact Person), Rt. 1, Box 397, Fredericktown 63645 314-783-5114
ST. JOSEPH (833)—John Burnham, 4608 Mitchell Ave., St. Joseph 64507 816-233-2504
ST. LOUIS (841)—Preston Denton, 10360 Old Olive St. Rd., Creve Coeur 63141 314-569-1190
SHOAL CREEK (892)—Tom Muskrat, P. O. Box 186, Neosho 64850 417-451-5485
SOUTHEAST MISSOURI (701)—William Wehmeyer, Drawer "W", Hayti 63851 314-359-2356
SPRING RIVER (906)—T.O. Spicer, 1130 N. Duquesne Rd., Joplin 64801 417-782-3770
TEXAS (922)—Kendall Ford, 608 S. Hwy 63, Houston 65483 417-967-2015
TRI-COUNTY (930)—Ervin Benz, P. O. Box 38, Highlandville 65669 417-587-3397
WAYNE (949)—Gary Aubuchon, Star Rt. 2, Box 111, Silva 63964 314-224-3318
WEBSTER (957)—Harold Garrison, 240 Church St., Marshfield 65706 417-468-3648
WRIGHT-DOUGLAS-OZARK (965)—Leon Beckler, Rt. 2, Box 278, Hartville 65667 417-741-6680

IOWA BAPTIST FELLOWSHIP

IOWA—O. Wyndell Jones, Executive Director, Iowa Southern Baptist Fellowship, Westview #27, 2400 86th St., Des Moines, IA 50322 515-278-1566
Richard Lamborn, State Director of Missions, Iowa Southern Baptist Fellowship, Westview #27, 2400 86th St., Des Moines, IA 50322 515-278-1566
SOUTH CENTRAL, SOUTHEAST—Phill Hall, RR 1, Box 36, Albia, IA 52531 515-932-3207
GREAT RIVER, NORTHEAST—Larry Wartsbaugh, 262 Brentwood Circle NE, Cedar Rapids, IA 52402 319-377-5512
METRO, NORTH CENTRAL—Bill Spencer, 806 N.E. Trilein Dr., Ankeny, IA 50021 515-964-5034
NORTHWEST, SOUTHWEST—Ross Harmonson, 810 6th Ave. West, Spencer, IA 51301 712-262-3029

MISSOURI BAPTIST CONVENTION
Meeting Sites and Dates

October 28-30, 1991	Springfield
October 26-28, 1992	Cape Girardeau
October 25-27, 1993	Joplin
October 24-26, 1994	St. Louis
October 23-25, 1995	Tan-Tar-A

SOUTHERN BAPTIST CONVENTION
Meeting Sites and Dates

June 4-6, 1991	Atlanta, GA
June 9-11, 1992	Indianapolis, IN
June 15-17, 1993	Houston, TX
June 14-16, 1994	Orlando, FL
June 20-22, 1995	Atlanta, GA
June 11-13, 1996	New Orleans, LA
June 17-19, 1997	Dallas, TX
June 15-17, 1999	Atlanta, GA
June 12-14, 2001	New Orleans, LA

SOUTHERN BAPTIST CONVENTION
1990-91 OFFICERS

PRESIDENT

Morris H. Chapman ..... First Baptist Church
1200 9th Street
Wichita Falls, TX 76301

FIRST VICE PRESIDENT

Douglas Knapp ..... 34511 N.W. 13th Avenue
Gainesville, FL 32605

SECOND VICE PRESIDENT

Fred Lowery ..... 225 Norcross
Bossier City, LA 71111

RECORDING SECRETARY

David W. Atchison ..... 5452 Granny White Pike
Brentwood, TN 37027

REGISTRATION SECRETARY

Lee Porter ..... Sunday School Board
127 Ninth Avenue, North
Nashville, TN 37234

TREASURER

Harold C. Bennett ..... Executive Committee, SBC
901 Commerce Street, Suite 750
Nashville, TN 37203

SOUTHERN BAPTIST CONVENTION
DIRECTORY

THE ANNUITY BOARD
Paul W. Powell, President — (214) 720-0511
P.O. Box 2190 (2401 Cedar Springs, 75201)
Dallas, TX 75221-2190

BAPTIST SUNDAY SCHOOL BOARD
Lloyd Elder, President — (615) 251-2000
127 Ninth Ave., N.
Nashville, TN 37234

EXECUTIVE COMMITTEE
Harold C. Bennett, President and Treasurer — (615) 244-2355
901 Commerce St., Suite 750
Nashville, TN 37203-3620

HOME MISSION BOARD
Larry Lewis, President — (404) 873-4041
1350 Spring St., NW
Atlanta, GA 30367-5601

FOREIGN MISSION BOARD
R. Keith Parks, President — (804) 353-0151
P.O. Box 6767 (3806 Monument Ave.)
Richmond, VA 23230

WOMAN'S MISSIONARY UNION
Delanna O'Brien, Executive Director — (205) 991-8100
P.O. Box C-10
Birmingham, AL 35283-0010

BROTHERHOOD COMMISSION
James H. Smith, President — (901) 272-2461
1548 Poplar Ave. — (800) 238-5917
Memphis, TN 38104

CHRISTIAN LIFE COMMISSION
Richard Land, Executive Director — (615) 244-2495
901 Commerce St., Suite 550
Nashville, TN 37203-3620

EDUCATION COMMISSION
Arthur L. Walker, Jr., Executive Director-Treasurer (615) 244-2362
901 Commerce St., Suite 600
Nashville, TN 37203-3620

HISTORICAL COMMISSION
Lynn E. May, Jr.,Executive Director-Treasurer (615) 244-0344
901 Commerce St., Suite 400
Nashville, TN 37203-3620

RADIO AND TELEVISION COMMISSION
Jack Johnson, President (817) 737-4011
6350 West Freeway
Fort Worth, TX 76150

STEWARDSHIP COMMISSION
A. R. Fagan, Executive Director-Treasurer (615) 244-2303
901 Commerce St., Suite 650
Nashville, TN 37203-3620

SOUTHERN BAPTIST COMMISSION ON THE AMERICAN

BAPTIST THEOLOGICAL SEMINARY
Arthur L. Walker, Jr., Secretary-Treasurer (615) 244-2362
901 Commerce St., Suite 600
Nashville, TN 37203-3620

GOLDEN GATE BAPTIST THEOLOGICAL SEMINARY
William O. Crews, President (415) 388-8080
Strawberry Point
Mill Valley, CA 94941

MIDWESTERN BAPTIST THEOLOGICAL SEMINARY
Milton Ferguson, President (816) 453-4600
5001 N. Oak St. Trafficway
Kansas City, MO 64118

NEW ORLEANS BAPTIST THEOLOGICAL SEMINARY
Landrum P. Leavell, II, President (504) 282-4455
3939 Gentilly Boulevard
New Orleans, LA 70126

SOUTHEASTERN BAPTIST THEOLOGICAL SEMINARY
Lewis Drummond, President (919) 556-3101
P. O. Box 712
Wake Forest, NC 27587

SOUTHERN BAPTIST THEOLOGICAL SEMINARY, THE
Roy L. Honeycutt, Jr., President (502) 897-4011
2825 Lexington Road (800) 626-5525
Louisville, KY 40280

SOUTHWESTERN BAPTIST THEOLOGICAL SEMINARY
Russell H. Dilday, Jr., President (817) 923-1921
Box 22000
Fort Worth, TX 76122

SEMINARY EXTERNAL EDUCATION DIVISION
Doran McCarty, Executive Director (615) 242-2453
901 Commerce St., Suite 500
Nashville, TN 37202-3620

SOUTHERN BAPTIST FOUNDATION
Hollis E. Johnson, III, Executive Secretary-Treasurer
901 Commerce St., Suite 700 (615) 254-8823
Nashville, TN 37203-3697

GLORIETA BAPTIST CONFERENCE CENTER
Larry Haslam, Manager (505) 757-6161
P.O. Box 8
Glorieta, NM 87535

RIDGECREST BAPTIST CONFERENCE CENTER
Kenneth McAnear, Manager (704) 669-8022
Box 128
Ridgecrest, NC 28770

BAPTIST JOINT COMMITTEE ON PUBLIC AFFAIRS
James M. Dunn, Executive Director — (202) 544-4226
200 Maryland Ave., NE
Washington, D.C. 20002

BAPTIST WORLD ALLIANCE
Denton Lotz, General Secretary — (703) 790-8980
6733 Curran Street
McLean, VA 22101

MISSOURI BAPTIST CONVENTION INSTITUTIONS

THE BAPTIST HOME
P.O. Box 87 — Edward C. Goodwin
Ironton, MO 63650 — Executive Director, Administrator
(314) 546-7429
P.O. Box 792 — Larry Johnson
Chillicothe, MO 64601 — Administrator
(816) 646-6219

MISSOURI BAPTIST CHILDREN'S HOME
11300 St. Charles Rock Road — Raymond R. Kenison
Bridgeton, MO 63044 — Executive Director
(314) 739-6811
1-800 843-6224

HANNIBAL-LAGRANGE COLLEGE
Hannibal, Missouri 63401 — Paul Brown
(314) 221-3676 — President

MISSOURI BAPTIST COLLEGE
12542 Conway Road — _____
St. Louis, MO 63141 — President
(314) 434-1115

SOUTHWEST BAPTIST UNIVERSITY
Bolivar, MO 65613 — James Sells, Chancellor
(417) 326-5281 — _____, President

WILLIAM JEWELL COLLEGE
Liberty, MO 64068 — J. Gordon Kingsley
(816) 781-7700 — President

SBC AGENCIES IN MISSOURI

BAPTIST BOOK STORES
12500 E. 40 Hwy. — Phil Melahn
Independence, MO 64055 — Manager

10821 Sunset Plaza — Bruce Penn
Lindbergh at Watson — Manager
St. Louis, MO 63127
(314) 821-3570

430 S. Glenstone (local service only) — Becky Bennett
Springfield, MO 65802 — Manager
(417) 831-1933

Midwestern Seminary Book Store — Debi Lastinger
5001 N. Oak Street Trafficway — Manager
Kansas City, MO 64118
(816) 455-3925

MIDWESTERN BAPTIST THEOLOGICAL SEMINARY
5001 North Oak Street Trafficway — Milton Ferguson
Kansas City, MO 64118 — President
(816) 453-4600

INSTITUTIONS WITH FRATERNAL RELATIONSHIPS

BAPTIST HEALTH SYSTEMS
6601 Rockhill Road
Kansas City, MO 64131
(816) 361-3500
Dan H. Anderson
President

MISSOURI BAPTIST MEDICAL CENTER (Missouri Baptist Hospital)
3015 North Ballas Road
St. Louis, MO 63131
(314) 432-1212
Fred Mills
President

SECTION II

Convention Constitution and Bylaws

Business and Financial Plan

Articles of Incorporation of The Executive Board

Christian Higher Education: A Statement of Purpose

Editorial Policy of Word & Way

Executive Board Bylaws

Nominating Committee Rules and Procedures

Articles of Agreement and Bylaws of The Missouri Baptist Foundation

Bylaws of the Missouri Baptist Christian Life Commission

ByLaws of the Missouri Baptist Historical Commission

Constitution of the Missouri Baptist Convention

Article I — Name

This body shall be called the "Missouri Baptist Convention" (hereafter Convention).

Article II — Statement of Purpose

The purpose of the Convention shall be to extend the Kingdom of our Lord Jesus Christ by providing to the churches a convenient and cooperative means and an efficient agency for their enlistment and involvement in the work of evangelism, education, missions and ministry.

Article III — Time and Place of Meeting

The Convention shall meet annually during October at such time and place as the Convention or, in case of emergency, the Executive Board may decide.

Article IV — Membership

This Convention shall consist of messengers named by affiliated churches under the following conditions:

Section 1. Any Baptist church in sympathy with the objects of the Convention and desiring to cooperate with the Convention in her program of single alignment with the Southern Baptist Convention and any Baptist church meeting the qualifications stated in Section 2 shall be entitled to one messenger for every one hundred members or fraction thereof, provided that no church shall be entitled to have more than fifteen messengers.

Section 2. In accordance with the agreement in the year 1919, Missouri Baptists shall continue in fellowship with the multiple aligned churches who were affiliated with the Missouri Baptist Convention as of 1961.

Section 3. Should the seating of any messenger or messengers from any church applying for membership in the Convention be challenged, the matter shall be referred to a credentials committee appointed by the Convention president. The committee shall report to the Convention at the next session after appointment and the Convention shall make the final decision about the challenged messenger or messengers.

Article V — Relationship Between the Convention and Churches and Associations

Section 1. The relation between the Convention and the churches and associations shall be fraternal and cooperative. The Convention shall never exercise any authority over the churches or do anything that would in any way interfere with their complete autonomy and independence as New Testament churches to limit the exercise of their freedom.

Section 2. The Convention shall always have the right to sit in judgment upon the qualification of its own members and may at any time decline to seat as a messenger any person who may be considered by the Convention disqualified on personal grounds or by reason of the character or attitude of the church from which such messenger or messengers shall come.

Article VI — Officers

Section 1. The officers of the Convention shall be president, first vice-president, second vice-president and recording secretary. These officers shall be chosen at each annual meeting. Officers shall serve from the close of the annual meeting of the Convention at which they were elected until the close of the next annual meeting of the Convention except, however, that the recording secretary shall be responsible for the preparation of minutes of the annual meeting at which he functioned.

Section 2. No Convention officer shall succeed himself or herself, but shall be eligible for reelection to the same office after another person has occupied the office.

Section 3. Each officer shall be a member of a church affiliated with this Convention. No employee of an agency owned or controlled by this Convention or to which the Convention makes direct appropriations and no person receiving supplemental aid from the Convention shall be eligible to be an officer.

Section 4. Candidates for offices of this Convention shall be nominated from the floor, and officers shall be elected by ballots, cast by registered messengers at the annual meeting, provided, however, that a majority of votes cast is required for election to any office and provided further, that the vote may be taken via voice if there is only one nominee for any office. If a runoff election is necessary, only the names of the two persons receiving the most votes on the first ballot shall appear on the second ballot.

Article VII — Duties of Officers

Section 1. Duties of the president shall include presiding over the meetings of the Convention, keeping order, taking the vote on all questions properly brought up, and performing all other duties usually performed by a presiding officer.

Section 2. In case of the inability of the president to serve, the order of succession shall be first vice-president, second vice-president, and recording secretary. The president may request the first or the second vice-president to preside at any session or part thereof of the annual meeting.

Section 3. Duties of the recording secretary shall include keeping correct minutes of all the proceedings of Convention meetings and preparing minutes for publication. Assisted by the Executive Board's administrative staff, the recording secretary shall arrange for such statistics and data necessary for faithfully and accurately reporting the Convention's work to be collected, digested, tabulated and printed in the Convention's Annual as supplements to the Convention's minutes or printed in the *Book of Reports* available to messengers at each annual meeting. The recording secretary may appoint such assistants necessary to perform duties of the office at Convention meetings.

Section 4. Convention officers shall serve as ex officio members of the Executive Board with all rights of members. The president shall serve as an ex officio member without vote of all Convention committees, provided however, that the president shall not serve on the Convention Nominating Committee.

Article VIII — Executive Board

Section 1. The corporate powers of the Convention shall be reposed in the Executive Board of the Convention. The Board shall be incorporated under the laws of the State of Missouri and shall be responsible for the faithful observance of all legal requirements. This Board shall have charge of the missionary, educational, and benevolent work of the Convention.

Section 2.

a. The Executive Board shall be composed of Convention officers as at large members and two members from each of twelve areas of the state, as defined in the Bylaws, which has a resident membership of affiliated churches of at least 16,000, plus not fewer than one member from the State of Iowa while Iowa churches are affiliated with this Convention. For each additional 10,000 resident members or major fraction thereof above the basic 16,000, one additional board member will be chosen, up to, but not to exceed, a total of eight Board members from each area. Each church in the area shall be invited to present names of prospective Board members to the area representatives of the Convention Nominating Committee no later than July 10, in the manner specified in the Bylaws.

b. Board members shall be elected to three-year terms, approximately one third of the members from each area being elected each year. All terms shall expire as scheduled. An area member may serve two successive three-year terms, but may be eligible for re-election after two years have transpired, provided, however, that one elected to a term expiring within one year may be eligible for two successive three-year terms. An area member who has not served two successive three-year terms may be eligible for re-election after one year has transpired. Only one person from an affiliated church may serve as an area member at a given time on the Board. An area member who moves out of the area, but within the State, may remain on the Board for the remainder of the current Convention year.

c. The Board shall declare vacant any position from which a member has been absent for two consecutive regular meetings of the full Board without an acceptable reason formally submitted to the Board chairman.

d. If a vacancy on the Board occurs between annual meetings of the Convention, the chairman of the Board shall promptly notify the chairman of the Convention Nominating Committee, and the Nominating Committee shall, within sixty days, from the list for that area offered by the last committee, fill the position until the next annual meeting of the Convention.

e. No salaried employee of the Board or of any agency to which the Convention makes direct appropriations, and no wife or husband of such employee, shall be eligible for membership on the Board during the period of employment.

Section 3.

a. The Convention officers shall serve as officers of the Board without pay as follows: the president as chairman, the first vice president as first vice chairman, the second vice president as second vice chairman and the recording secretary as secretary. The Board shall adopt all regulations necessary for the conduct of its business; appoint such committees as it or the Convention may deem wise; and report annually to the Convention. The Board may from time to time report its work to Convention constituents in ways calculated to inform them.

b. The Board shall have full power and authority to act for the Convention between annual meetings of the Convention in any and all matters pertaining to the Conventions business; but the Board shall not have power to reverse any action of the Convention, to do anything contrary to this Convention's Constitution, Bylaws, and Business and Financial Plan, or to violate accepted Baptist faith, polity, and practice.

c. The Board shall present to the Convention in its annual meeting a Cooperative Program allocations budget for the succeeding calendar year, including both Convention and Southern Baptist Convention objects, for the Convention's consideration and adoption. All undesignated contributions to this Convention shall be faithfully distributed among the objects included in the budget upon the basis of the percentage or amount fixed for each object, and distribution shall be made in accordance with the Convention's Business and Financial Plan.

d. The Board shall elect and determine the compensation of an executive director, who shall have general supervision of all work directed by the Board. The Board shall employ and determine the compensation of other persons necessary for directing the Board's work.

e. The Board shall, consistent with Article IX, have general oversight over all educational and benevolent agencies owned, operated, or maintained in whole or in part by the Convention. It shall keep itself fully informed as to the conditions and the needs of all agencies, approve arrangements for all campaigns for funds, and conduct a continual campaign for enlightenment as to the claims and the needs of these agencies.

f. The treasurer of the Board shall be the executive director, who shall receive, maintain custody over, and disburse all funds as directed by the Convention or the Board. The treasurer shall maintain proper financial records, which shall be properly audited. The Board shall provide for bonding the treasurer adequately to protect the Convention's and the Board's interests.

Article IX — Agencies

Section 1. This Convention shall own, operate, or in covenant relationship contribute to such educational, benevolent, or other agencies approved by the Convention.

Section 2. All charters and charter changes shall be approved by the Convention upon recommendation by the Executive Board.

Section 3. The Convention shall elect or approve members of the governing board of each agency. Each board shall have full authority over the internal operation of the agency but shall be required to make a report of its operation and financial condition to the annual meeting of the Convention in accordance with the Business and Financial Plan.

Section 4. Before an agency can borrow money for which the Convention is responsible, it shall secure formal approval in writing of the Executive Board.

Article X — Committees

Section 1. The Committee on Convention Committees consisting of seven persons shall be appointed by the president not fewer than ninety days prior to the annual meeting of the Convention. The names of committee members shall be published in the Word and Way. This committee shall nominate all standing committees of the Convention, except the Nominating Committee, according to provisions of Convention Bylaws.

Section 2. The Nominating Committee shall consist of twenty-four members, serving terms of three years each, eight of whom shall be nominated by the president in consultation with other Convention officers and elected by the Convention at each annual meeting. Two members—one an ordained minister and one a lay person—from each of the twelve geographical areas shall make up the committee. This committee shall nominate persons to serve on the Executive Board, on the governing board of each agency, and on each commission. The area representatives on the Nominating Committee shall be responsible for inviting nominations from the churches for the Executive Board. The committee shall be guided by such rules and procedures as the Convention may adopt from time to time. The Nominating Committee shall declare vacant any position from which a member has been absent for two consecutive meetings without an acceptable reason. The Convention president shall appoint a person to fill such vacancy until the next annual meeting of the Convention, at which time the position shall be filled for the remainder of the term.

Section 3. The Tellers Committee, consisting of an adequate number of members to carry out the tasks, shall be appointed by the president not fewer than thirty (30) days prior to the annual meeting of the Convention. This committee shall assist the presiding officer, as needed, with the taking of all votes by voice, hand and standing or ballot, collecting the ballots, tabulating the results, and announcing results to the presiding officer.

Section 4. The Convention shall have such other committees as authorized by the Bylaws.

Article XI — Amendments

This Constitution may be amended at any regular meeting by two-thirds of the messengers voting, provided that the text of the proposed amendment shall have been presented to the previous annual meeting, and provided further, that Article V shall not be subject to any amendment that would violate the principle that it embodies. Any proposed amendment to this Constitution shall, upon introduction and being seconded, stand referred to the Committee on Continuing Review, as established in the Bylaws of the Convention, for examination and hearing on such amendment and a report and recommendation to the Convention at its next annual meeting.

Bylaws of the Missouri Baptist Convention

I. Preparation for Annual Meeting

1. The time, the place (city), and the site of a particular annual meeting shall be set by the Convention four years in advance, on recommendation of the Executive Board after due consideration of available facilities and other factors.
2. In the event that unforeseen circumstances make it impossible or impractical to hold an annual meeting as scheduled, the Executive Board and the Convention officers, after consultation with the Committee on Local Arrangements, shall have power to determine its time and place, provided that an official notice of any change, signed by the Convention president, shall be mailed to each cooperating church at least thirty days prior to the first day of the rescheduled annual meeting. The notice shall be promptly and prominently carried in the Convention's paper.
3. The Committee on Order of Business and officers of the Convention, assisted by the Executive Board staff, shall be responsible for the program of the Convention's annual meeting.
4. The Convention staff, assisted by the Committee on Local Arrangements, shall be responsible for the physical arrangements for the Convention's annual meeting.
5. The Executive Board shall cause to be published in the Convention's paper at least thirty days prior to a regularly scheduled annual meeting the text of each of its recommendations, provided, however, that it may cause to be published in a Convention bulletin, not later than the day of the Executive Board's report, any recommendation necessitated by any emergency.
6. The Executive Board, assisted by its administrative personnel, shall make available to messengers at the time they register, at nominal cost, a copy of Book of Reports containing the annual report of each Convention board, commission, agency, standing or special committee, or division or department of work required to have its report in printed form prior to the Convention's opening session.
7. Supervision of exhibits and displays incident to the annual meeting shall be the responsibility of the Executive Board, assisted by the executive director and staff.

II. Enrollment of Messengers

1. The Committee on Enrollment, assisted by the Executive Board staff, shall arrange for enrolling messengers before and during the annual meeting. Each messenger shall present approved credentials before being enrolled as a messenger. If a question about a messenger's credentials arises, it shall be referred to the Credentials Committee, appointed by the president, for study and report or recommendation to the Convention for action. All duly enrolled messengers shall constitute the Convention. Each messenger shall have all rights and privileges granted by the Convention Constitution, Bylaws, and parliamentary authority.

III. Conduct of Annual Meeting

1. Each session shall be opened with a devotional exercise and a prayer.
2. The Committee on Order of Business shall present at the first session an agenda for the annual

meeting. The agenda shall provide ample time for the promotion of the Convention's objects. The agenda shall also provide time for miscellaneous business introduced by messengers. The Committee on Order of Business shall set the time for special orders.

3. The presidential address shall be scheduled for the first session and the annual sermon for the second session.
4. The names of persons appointed to the Committee on Convention Committees and the Tellers Committee shall be announced at the first session. At the second session the Committee on Convention Committees shall nominate persons to serve on the Committee on Convention Preacher. This committee shall make recommendations at a scheduled time during the annual meeting. On the final day the Committee on Convention Committees shall nominate persons to serve on committees that report at the next annual meeting: Committee on Continuing Review, Committee on Enrollment, Committee on Obituaries, Committee on Order of Business and Committee on Resolutions. Messengers shall have liberty to nominate persons after the Committee on Convention Committees nominations. The Committee on Convention Committees also nominates the **Committee on Local Arrangements** to serve for two years to prepare for the annual meeting two years hence. If there are no nominations from the floor, the Convention shall act on the Committee's nominees by motion; there shall be a ballot on any contested position.
5. a. Any motion introduced as miscellaneous business shall be presented to the Convention in writing not later than the day before the final session. Each original motion presented as miscellaneous business shall be duplicated or visually projected as information to messengers before it can be debated.
   b. Proposed resolutions should be sent to the Committee on Resolutions thirty (30) days before the annual meeting of the Convention in order to make possible more thorough consideration and to expedite the Committee's work. All proposed resolutions including those previously sent to the Committee on Resolutions, shall be submitted to the Convention Secretary by registered messengers not later than the adjourning of the evening session on the first day of the Convention. Titles of proposed resolutions shall be read into the Convention record during the first time for introduction of miscellaneous business on the second day of the Convention by an individual appointed by the President. Only registered messengers are eligible to submit resolutions. Resolutions should be typewritten, if practicable; titled; dated; containing the names and addresses of the messengers submitting the resolution; and the church from which persons are messengers. Each resolution shall be referred to the Committee on Resolutions for review and revision, and this committee shall make a report on each properly introduced resolution not later than the last day of the annual meeting.
   c. The text of a constitutional amendment proposed for action at the following annual meeting may be presented at any miscellaneous business session.
   d. The Committee on Continuing Review may publicize a proposed amendment to Convention Bylaws or the Business and Financial Plan at least thirty days prior to the annual meeting and such amendment shall be printed in the Book of Reports or in the first day bulletin of the Convention, but any amendment to these Bylaws or the Business and Financial Plan proposed by a messenger shall be introduced as miscellaneous business not later than the day preceding the final day of the annual meeting.
6. The Convention shall elect Executive Board members not later than the day preceding the final *day of the annual meeting in order to facilitate the organization of the new Board.*
7. Election of officers shall be by ballot; provided, however, that, if there is only one nomination to a particular office, the Convention may designate the recording secretary or someone else to cast the Convention's unanimous ballot. There may be only one nominating speech, not to exceed three minutes, for each nominee. The president shall be elected not later than the first full day of the annual meeting, provided, however, that a runoff may be held the following day. The first vice-president, the second vice-president, and the recording secretary, shall be elected on the final day of the meeting. Officers shall serve from the end of one annual meeting through the next annual meeting.
8. No personal appeal for funds shall be made at any session. No collection shall be taken for any cause at any session except by a special order approved by an affirmative vote of two thirds of all messengers voting.
9. No material may be distributed on the floor of the Convention, except material that pertains to business to come before the Convention, and that is identified by the name of the messenger, or agency or Executive Board program personnel distributing said material, or such materials that have been approved by the Executive Board.

IV. Parliamentary Authority

1. The parliamentary authority of the Convention shall be Roberts Rules of Order (latest edition), but this authority shall not supersede any provision of the Convention Constitution, the Bylaws, and the Business and Financial Plan.

V. Follow-up of the Convention

1. Within thirty days following the annual meeting, the recording secretary responsible for recording the minutes of the meeting shall, by mail, notify each person whom the Convention elected to a board, a commission, or a committee; and he shall also mail to any board, agency, or commission a copy of any motion affecting it, adopted or referred by the Convention with or without instruction. The executive director shall provide such assistance as the recording secretary may request.

VI. Standing and Special Committees

1. The Convention shall elect standing committees as follows:
   a. Reporting at the annual meeting at which elected: Committee on Convention Preacher, consisting of three members elected at the second session; it shall recommend the preacher of the annual sermon at the next annual meeting and an alternate.
   b. Reporting at the annual meeting following election with one-year terms for members.
      (1) Committee on Enrollment, consisting of three members elected on the final day; it shall arrange for the enrolling of messengers before and during the annual meeting, assisted by the Executive Board staff.
      (2) Committee on Obituaries, consisting of three members elected on the final day; it shall prepare, from the Uniform Church Letters, a list of the names of ministers deceased since the last annual meeting and lead the Convention in an appropriate memorial service.
      (3) Committee on Resolutions, consisting of five members elected on the final day; it shall draft and submit to the messengers such resolutions as it determines appropriate and shall also report, with or without recommendation, on all resolutions introduced by messengers and referred to it.
   c. Serving prior to and during the annual meeting two years following elections, with two-year terms for members: **Committee on Local Arrangements**, consisting of six members elected on the final day; it shall assist the staff in making all necessary local arrangements for conducting the annual meeting two years hence. (NOTE: There will be Local Arrangements Committees working simultaneously in two different locations.)
   d. Reporting at the annual meeting following election with three-year terms for members:
      (1) Committee on Continuing Review, consisting of six members, two of whom shall be elected each year on the final day; it shall review Convention operations and shall recommend for Convention action such revisions of the Constitution, Bylaws, or Business and Financial Plan as it determines necessary. Any amendment to the Missouri Baptist Convention Constitution proposed during the annual sessions shall upon introduction and being seconded, stand referred to this committee for examination and hearing on such amendment and a report and recommendation to the Convention at its next annual meeting. Any proposed amendments to the Bylaws or Business and Financial Plan upon being seconded shall stand referred to this committee for report on the final day of the annual meeting.
      (2) Committee on Order of Business, consisting of six members, two of whom are elected each year on the final day; and the officers of the Convention; it shall prepare the program for the annual meeting; present for adoption; at the first session an agenda for the annual meeting; and set time for special orders.
2. The Convention may create such special committees as it considers necessary, fix the number of members and the duration of each special committee's life, and define its assignments.
3. Should a vacancy occur between annual meetings, the president, in consultation with the other Convention officers, shall appoint a person to fill the vacancy. If the vacancy is for a term extending beyond the next annual meeting, the appointment shall be temporary and the Committee on Convention Committees shall nominate a person to complete the term.

VII. Boards and Agencies of the Convention

1. The Convention unit with ad interim powers between annual meetings is the Executive Board, consisting of persons as provided in the Constitution.
2. The agencies and the commissions of the Convention are:
   a. Education Agencies: Hannibal-LaGrange College, Hannibal; Missouri Baptist College, Creve Coeur in St. Louis County; Southwest Baptist University, Bolivar; and William Jewell College, Liberty.
   b. Benevolent Agencies: The Baptist Home, Ironton; and Missouri Baptist Children's Home, Bridgeton in St. Louis County.
   c. Commissions: Christian Life Commission and Missouri Baptist Historical Commission.
   d. Other: Missouri Baptist Foundation, Jefferson City.
3. a. Anyone serving on any of the boards of agencies listed above shall be eligible for nomination to a second term. An unexpired term shall be considered a whole term unless otherwise defined by the Constitution or a board's charter. After serving two consecutive terms on an agency's board, one shall be ineligible for reelection to the same board for twelve months unless the agency's charter permits more than two consecutive terms.
   b. If a vacancy occurs on any Convention board, the board chairman shall advise the chairman of the Convention Nominating Committee. This committee may fill the vacancy unless prevented by the board charter. If the board charter provides for election by the Executive Board, then the Nominating Committee shall nominate a person for election by the Executive Board. The Convention shall fill the position in accordance with the Constitution if any unexpired term extends beyond the next annual meeting.
4. No one may serve simultaneously on two or more of the boards of agencies listed in Article VII, subparagraph 2, under the same classification, and membership on no agency board listed above, except the Missouri Baptist Foundation, shall cause a person to be ineligible for simultaneous service on the Convention Executive Board. No person who serves on the board of an educational or a benevolent agency shall serve on the Inter-Agency Relations Committee of the Executive Board.
5. No person shall serve on the governing board of any Convention agency if he is an employee, full time or part time, of any agency listed in Article VII, subparagraph 2. When a member of any governing board becomes such an employee, the member shall resign from the board and inform the chairman of the Convention Nominating Committee; and the vacancy shall be filled in accordance with established Convention procedure.
6. Each agency may adopt its own bylaws, provided that the bylaws are consistent with the

Convention Constitution, Bylaws, and Business and Financial Plan and with all applicable federal and state laws. An agency shall deposit with the executive director of the Executive Board a copy of its bylaws or each amendment thereto, and all bylaws shall be open to any affiliated Missouri Baptist upon reasonable request.

VIII. Representation on Convention Committees, Boards, and Commissions

1. Each Convention committee, governing board of any agency, and commission shall include ministers and lay persons as members. Not more than two thirds of any group's members shall be from either category. The term minister is defined to mean ordained ministers or other church-related employees (pastors, directors of missions and ministerial staff members of churches and associations).
2. No person who has resigned from one agency's board before the expiration of the term to which elected shall be eligible for nomination or election to the same or any other board in the same classification until the term has expired.

IX. Executive Board

In keeping with the Missouri Baptist Convention Constitution Article VIII on the Executive Board, the Board shall organize itself and conduct its work along the following lines.

1. COMMITTEE STRUCTURE

a. The Executive Board shall organize itself into six standing committees of approximately equal size to be named: Administrative Committee, Church Program Committee, Church Services Committee, Missions/Evangelism Committee, Word and Way Committee, and Inter Agency Relations Committee.
b. The Administrative Committee shall also have as full members the chairmen of the other five standing committees.
c. There shall be two special committees of the Executive Board: an Audit Committee composed of four members and a Committee on Executive Board Committees composed of six members. The Executive Board officers shall select and appoint the six members of the Committee on Executive Board Committees in the same proportion of laymen and ministers as constitute the Executive Board and designate its chairman. The members of this committee shall not be eligible to be elected as chairman of any standing Board committee or Audit committee while holding said office.
d. The chairman of the Executive Board and the executive director shall be members without vote of all standing committees.

2. COMMITTEES DUTIES

a. The Executive Board shall incorporate into its bylaws full description of all of its committees. These descriptions shall include, but not be limited to: statements on purpose, scope, membership, meetings, and responsibilities and/or duties.
b. The duties of the Committee on Executive Board Committees shall be to nominate members of the standing committees, the Audit Committee and other committees and work groups as requested by the Board.
c. The duties of the Audit Committee shall be as follows:
   (1) Recommend to the Board the employment of an auditor for the auditing of the books kept by the Board in keeping with the terms prescribed by the Business and Financial Plan.
   (2) Receive the audit from the auditor.
   (3) Report on the audit to the Administrative Committee and the Executive Board.

3. STAFF STRUCTURE AND ORGANIZATION

a. The Executive Board shall elect an executive director who shall also serve as treasurer for the Board. He shall be the chief executive officer of the Board and shall have the general oversight of all its staff and business activities. He shall be responsible and accountable at all times for carrying out the policies and the instructions of the Board.
b. The Executive Board shall organize into a division system as specified in the Executive Board Bylaws.

4. STAFF ADMINISTRATION

a. Administration of Executive Board staff shall be specified in the Executive Board Bylaws.
b. The Board shall provide job descriptions for all of its employees professional, clerical, and manual.
c. The job description of the executive director shall be made part of the Executive Board Bylaws.

5. GENERAL POLICIES

a. The Executive Board shall meet not fewer than four times each year, but as often as need requires.
b. A majority shall constitute the quorum for the Executive Board and for each committee thereof.
c. The Board president, the secretary and the administrative officer of each agency shall be provided with a copy of Executive Board minutes or minutes of any Board committee that may be informative to the particular agency.
d. Except for executive sessions called by the chairman to handle sensitive matters, such as but not limited to purchase or sale of property or personnel matters, all meetings of the Board and its committees shall be open to all Missouri Baptists; and the editor or the reporter of *the Word and Way* shall be free to attend open meetings and to report on proceedings. The Board or a committee may submit a report to Missouri Baptists through

the Word and Way, but such a report shall not prevent news reporting or editorial comment by personnel of *the Word and Way*.

X. Adoption of Reports, Motions, Recommendations and Resolutions

1. The adoption by the Convention of a report of any agency shall not bind the Convention; but the adoption of any motion or recommendation, as amended, shall be regarded as an expression of the Convention's will and therefore binding on any party or parties specified or implied therein until further action by the Convention. The adoption of any resolution shall be viewed as an expression of the Convention's sentiment and may serve as guidance, but not instruction, to Convention agencies and as information to churches, associations, and individual Missouri Baptists until such time as the Convention, in a subsequent annual meeting, adopts another resolution on the subject.

XI. Areas

1. The areas of the state mentioned in Articles VIII and X of the Constitution are as set forth on the map attached hereto and hereby constitute a part of these Bylaws. (Area map is located at the end of Missouri Baptist Convention Bylaws)

XII. Amending Bylaws

1. These bylaws may be amended by two thirds of the messengers voting at any annual meeting, provided that any amendment to these bylaws shall be made by motion no later than the end of the business session on the day preceding the final day of the annual meeting, and upon receiving a second shall stand referred to the Committee on Continuing Review for report on the final day of the annual meeting.

Business and Financial Plan of the Missouri Baptist Convention

1. Cooperative Program and Special Offerings

The Convention approves the Cooperative Program of Southern Baptists as its major plan of world mission work, and it urges the churches in the state to support it and to look to the Convention to divide the Cooperative Program receipts equitably among all its programs.

The Convention also approves three mission offering plans: (1) the Lottie Moon Christmas Offering for foreign missions, (2) The Annie Armstrong Offering for home missions, and (3) the Rheubin L. South Missouri Mission Offering, to include State Missions, I Care Offering, and others as determined by the Executive Board.

The Convention also approves promotion of the Southern Baptist Convention sponsored World Hunger Offering by the Missouri Baptist Christian Life Commission.

2. Budgets

A. The Executive Board shall develop for Convention approval the goal and the budgets as follows:
   a. A **Cooperative Program Budget Goal** showing the total amount of funds expected to be received for the Cooperative Program in the calendar year.
   b. A **State Convention Cooperative Program Allocations Budget** showing:
      (1) Percent of available funds going to the Southern Baptist Convention causes
      (2) Percent of available funds going to joint denominational causes
      (3) Percent of available funds going to Missouri Baptist Institutions and Agencies of the Convention
      (4) Percent of available funds going to the Executive Board programs and the Missouri Baptist Convention
   c. An **Executive Board Budget** showing
      (1) Expected receipts from all sources for the Executive Board
      (2) Disbursements of all anticipated receipts for the Missouri Baptist Convention and Executive Board programs, shown by Department or category
      (3) Appropriation of any Executive Board money to causes not normally covered by any of its programs

B. The budget goal and the proposed budgets shall be printed and distributed to the messengers of the Convention.

C. At its annual meeting the Convention shall approve the Cooperative Program Budget Goal, the State Convention Cooperative Program Allocations Budget, and the Executive Board Budget allocated as to division and departments of work.

D. Each agency of the Convention shall submit to the Executive Board a copy of its annual budget as adopted by its board.

3. Fiscal Years

The fiscal year of the Executive Board and the Convention shall be the calendar year. Each agency shall determine its own fiscal year, and any change shall be incorporated in this Plan. The fiscal years of the agencies of the Convention currently are as follows:

A. The Baptist Home-January 1-December 31
B. Missouri Baptist Children's Home-January 1-December 31
C. Missouri Baptist Foundation-October 1-September 30
D. Hannibal-LaGrange College-August 1-July 31
E. Missouri Baptist College-July 1-June 30
F. Southwest Baptist University-July 1-June 30
G. William Jewell College-July 1-June 30

4. Distribution of Funds

The Executive Board shall be the disbursing agency of the Convention.

The Southern Baptist Convention portion of the Cooperative Program Budget Goal received shall be remitted monthly within ten workdays after the end of the month.

The State Convention Cooperative Program Allocations Budget receipts—see 2.A.b.—shall be distributed according to the allocations voted by the Convention. Distribution shall be made monthly on a percentage basis proportionate to the amounts allocated until the approved budgets are met.

All designated funds received shall be distributed monthly within ten workdays after the end of the month.

5. Handling of Funds

The Convention and all agencies of the Convention shall be covered by a blanket bond, such bond to be determined by the amount of funds or securities involved and approved by the Convention or its Executive Board. Specific bond coverage shall be provided for those employees who handle funds or securities.

The books of the Convention or any agency of the Convention shall be open for inspection by Convention officers, members of boards, and other cooperating Baptists upon reasonable written request.

The securities of the Convention or any agency of the Convention shall be placed in a safety deposit vault or in a commercial bank or trust company for safekeeping, such securities to be deposited and withdrawn by two bonded representatives of the Convention or the agency of the Convention in the manner prescribed by the commercial bank or the trust Company. In lieu of this plan, the Convention or the agency of the Convention may deposit all securities with a commercial bank or a trust company, which will receipt for and handle them and be responsible for them.

6. **Contracts**
Construction contracts involving at least $25,000 shall only be negotiated with contractors that are adequately bonded.

7. **Reporting**
The Executive Board shall report monthly to all of its members, to the Convention officers, and to the officers of the agencies of the Convention concerning the following: (1) receipts of all monies from all sources, including the Cooperative Program, and designated and other Executive Board and general Convention incomes and (2) disbursement of funds in accordance with the approved budgets.
The Executive Board shall report quarterly through the *Word and Way* receipts from the churches and the distribution of these funds in accordance with the budgets approved by the Convention.
Each agency of the Convention shall report quarterly to the Executive Board relative to its financial condition and operations.

8. **Direct Solicitations**
No appeals shall be made directly to churches by any agency of the Convention for financial needs without the approval of the Convention or the Executive Board.

9. **Indebtedness**
No Convention agency or any of its officers, committees, departments, or subsidiary corporations shall create any indebtedness except such as can be repaid out of anticipated receipts from the Convention (and other sources) within a period of three years without the formal approval in writing of the Executive Board. If the creation of indebtedness involves the erection of building or the purchase of real estate, the agency shall furnish the Executive Board, in writing, information relative to the source(s) of such receipts.
Neither the Executive Board nor any of its officers or subsidiary corporations shall create any indebtedness, either directly or indirectly, except such as can be repaid out of anticipated receipts from the Convention (and other sources) within a period of three years without the consent of the Convention.

10. **Trust Funds**
The Executive Board and each agency of the Convention must keep all trust funds separate and sacred to the trust or the cause for which they were received. Such funds are not to be used, even temporarily, except as specified by the Convention or the specific donor. There shall be no commingling of funds.

11. **Investment of Funds**
The Executive Board is encouraged, when appropriate, to use the Missouri Baptist Foundation for investment of funds, permanent or temporary, functioning as endowment or escrow. Each Convention agency is encouraged, when appropriate to use the services of the Missouri Baptist Foundation for similar investments. Neither the Convention nor the Foundation shall use its funds in any way to purchase securities issued by the Convention.

12. **Cash Control**
The Executive Board and the agencies of the Convention shall maintain appropriate internal control procedures in keeping with generally accepted accounting principles and sound fiscal accounting practices.
Prior written approval of the executive director/treasurer of the Missouri Baptist Convention Executive Board is required for the establishment or modification of any depository bank account for funds related to the operation of Missouri Baptist Convention Executive Board programs and/or activities. The purpose of the account should be included in the written request for approval.
The authorized signatures must include the executive director/treasurer. Two signatures must be required for withdrawal of funds from any account.
The bank must be instructed to send monthly statements to the Business Services Office.

13. **New Enterprises and Expansions**
A. As used in this section, the following terms shall have the meanings set forth: "Contingent liability" or "contingently liable", means any new debt of an agency for which the Executive Board of the Convention must sign as a debtor or guarantor; or any debt of an agency for a plan of expansion which will not be fully collateralized according to customary banking practices; or any plan of expansion which would impair the ability of the agency to pay its current or future debts. "Plan of expansion" shall include but not be limited to construction of new plant facilities, extensive remodeling of existing plant facilities, additional degree programs at educational agencies, or additional care facilities at benevolent agencies.
B. No new educational or benevolent agency involving the expenditure of funds of the Convention or the contingent liability of the Convention shall be authorized except upon favorable action by the Convention in two succeeding annual meetings.
C. Any plan for expansion by any educational or benevolent agency beyond any commitment previously approved by the Convention for which the Executive Board of the Convention will be contingently liable must be submitted to Inter-Agency Relations Committee for review, report and recommendation as to approval or disapproval by the Executive Board. The Executive Board shall then act on the report and recommendation of the Inter-Agency Relations Committee. If the Executive Board approves the plan for expansion by a vote of three-fourths (¾) of those members present and voting, the plan may then be implemented. No such plan may be implemented without the prior approval of the Executive Board as herein set forth; provided, however, that any plan of expansion disapproved by the Executive Board may be implemented upon the approval of the Convention at the next annual session following disapproval by the Executive Board.

D. Written notice of intention to submit a plan for expansion as provided for in paragraph (C) of this section shall be given to the chairman of the Inter-Agency Relations Committee, the President of the Convention and the Executive Director within seven (7) days after an agency has submitted such a plan for expansion to its board of trustees and received authorization to proceed with work regarding research and preparation of a formal proposal. The notice of intention to submit a plan for expansion shall contain all information available at the time of submission as to the nature of the project, total approximate cost and extent of Convention liability or financial participation.

E. The Executive Board may from its own funds employ personnel to study and review proposed plans of expansion.

14. Purchasing

The Executive Board shall establish purchasing procedures for the Executive Board staff which should recognize appropriate internal control procedures.

15. Charters

All proposed charters or amendments to charters of the agencies of the Convention shall be submitted to the Convention, upon recommendation by the Executive Board for approval before they become effective. This provision shall also apply to subsidiary corporations of all agencies.

Copies of all charters and amendments to charters shall be filed with the executive director of the Executive Board.

16. Contingent Reserve Fund

It is desirable for the Executive Board to maintain an adequate Contingent Reserve Fund. This fund should be maintained by applying any unused funds at the years end or by budgeting an annual amount. The Executive Board shall determine and provide for the adequacy of such fund. Each agency of the Convention shall set up a reserve for contingencies.

17. Audits

The Executive Board of the Convention shall upon recommendation from the Audit Committee of such Board employ an independent certified public accounting firm to conduct an annual audit of the financial condition and operations of the Convention. The accounting firm shall submit a report of the audit through the Audit Committee to the Executive Board. The Executive Board shall submit a report of the audit to the Convention.

Each agency of the Convention shall employ an independent certified public accounting firm to conduct an annual audit of its financial condition and operations. The accounting firm shall submit a report of the audit to the board of the agency.

Copies of all audit reports of the financial condition and operations of the Convention and of its agencies shall be filed in the office of the Executive director of the Executive Board.

A copy of all audit reports shall be made available by the Executive Board or the agency to any Baptist who is a member of a church affiliated with the Convention upon reasonable written request.

The audit reports of the Convention and its agencies shall be printed in the Annual and the *Word and Way* and shall include such information as is determined appropriate by the accounting firms.

The Executive Board shall designate an appropriate committee to study and report to the Executive Board on agency audits. A general statement relative to the financial condition and operations of each agency shall be printed in the *Annual*.

18. Insurance

Any institution, agency, or body receiving substantial funds from the Convention must carry sufficient insurance to safeguard the Convention and the churches of the Convention in matters of property loss and/or liability.

19. Amendments

The Business and Financial Plan shall be published in the *Annual* following the Constitution and Bylaws for the Convention and may be amended at any annual session of the Convention by a two-thirds vote of the messengers present, provided that any amendment to this Business and Financial Plan shall be made by motion no later than the end of the business session on the day preceding the final day of the annual meeting, and upon receiving a second shall stand referred to the Committee on Continuing Review for report on the final day of the annual meeting.

*The term "agency", as used in this Plan, means any unit other than the Convention and its Executive Board.

Articles of Incorporation
of
The Executive Board of the Missouri Baptist Convention

1. The name of the corporation is: The Executive Board of The Missouri Baptist Convention.
2. The period of duration of the corporation is perpetual.
3. The address of the Registered Office in the State of Missouri is: Missouri Baptist Building, Jefferson City, Missouri, and the name of its Registered Agent at said address is Donald V. Wideman.
4. The principal office of the corporation shall be located in Jefferson City, Missouri, until otherwise ordered or directed by the Missouri Baptist Convention.
5. The purposes of the corporation are exclusively religious, missionary, benevolent and educational.
6. The corporation shall consist of fifty-four (54) members in which shall be vested the management of the affairs of the corporation, hereinafter referred to as "the Board".
7. The officers of the Board shall consist of a Chairman, First Vice-Chairman, Second Vice-Chairman, and Secretary, all of whom shall serve without compensation. The executive director shall serve as Treasurer.
8. The Board shall elect and determine the compensation of an executive director, who shall have general supervision of all work directed by the Board. The Board shall employ and determine the compensation of other persons necessary for directing the Board's work.
9. The Board shall have charge of the religious, missionary, educational and benevolent work of the Missouri Baptist Convention and shall have full power and authority to act for the Convention between its annual meetings in any and all matters pertaining to the Convention's business, provided however, the Board shall not have power to reverse any action of the Convention or to do anything contrary to the Convention's Constitution, Bylaws, and Business and Financial Plan, or to violate accepted Baptist faith, polity and practice.

   The Board shall report annually and present to the Missouri Baptist Convention in its annual meeting a Cooperative Program Allocations Budget for the succeeding calendar year, including both Convention and Southern Baptist Convention objects for the Convention's consideration and adoption. All undesignated contributions to the Convention shall be faithfully distributed among the objects included in the budget upon the basis of the percentage or amount fixed for each object, and distribution shall be made in accordance with the Convention's Business and Financial Plan.
10. The Board shall have general oversight over all educational and benevolent institutions which shall place themselves under its supervision and accept the conditions set forth in the Bylaws of the Board.

    The Board shall keep fully informed as to the conditions and needs of all such educational and benevolent institutions under its supervision, approve arrangements for all campaigns for funds, and conduct a continual campaign for enlightenment as to the claims and needs of said institutions. The Board shall not extend any financial or other assistance to any of such institutions whose property and funds are not safeguarded to the Baptist denomination.
11. The corporation shall have power to receive and expend funds, employ persons, guarantee any securities and evidence of indebtedness created by any corporation of this State or any other State, consistent with the purposes of this corporation, and the Constitution and Bylaws and any Resolutions of the Missouri Baptist Convention, perform such duties in religious, missionary, educational and benevolent work and activities of Baptists as may be consistent with the directions of the Missouri Baptist Convention and to exercise any, all and every power which a non-profit corporation organized under the General Not For Profit Corporation Act of Missouri may exercise.
12. The Board may adopt, repeal or amend Bylaws and may adopt new or additional Bylaws for the conduct of its business not inconsistent with the laws of the State of Missouri and with the Constitution and Bylaws of the Missouri Baptist Convention.

Bylaws of the Executive Board of The Missouri Baptist Convention

Article I — Governing Instruments

The Executive Board of the Missouri Baptist Convention does hereby adopt the following Bylaws, which along with the Constitution, Bylaws and Business and Financial Plan of the Missouri Baptist Convention, shall govern its business and proceedings. Any Bylaw which is found to be in conflict with the provisions of the Constitution, Bylaws and Business and Financial Plan shall be inoperative and void.

Article II — Executive Board

1. The Executive Board shall consist of fifty-one (51) members.
2. The Executive Board shall be composed of the officers of the Missouri Baptist Convention, as at-large members unless they have been duly elected as area members, and two members from each of twelve areas of the state as defined in paragraph 4 hereof, which has a resident membership of affiliated churches of at least 16,000, plus not fewer than one member from the State of Iowa while Iowa churches are affiliated with the Missouri Baptist Convention. For each additional 10,000 resident members or major fraction thereof above the basic of 16,000, one additional member will be chosen, up to, but not to exceed, a total of eight members from each area. Each church in an area shall be invited to present names of prospective members to the area representatives of the nominating committee of the Missouri Baptist Convention no later than July 10 of each year in the manner specified in the Bylaws of the Missouri Baptist Convention.
3. All members, except the members that are officers of the Missouri Baptist Convention, shall be elected to terms of three years, approximately one-third of the members from each area being elected each year. All terms shall expire as scheduled. An area member may serve two successive three-year terms, but may be eligible for re-election after two years have transpired, provided, however, that one elected to a term expiring within one year may be eligible for two successive three-year terms. An area member who has not served two successive three-year terms may be eligible for re-election after one year has transpired. Only one person from an affiliated church may serve as an area member at a given time on the Board. An area member who moves out of the area, but within the State, may remain on the Board for the remainder of the current Convention year.
4. The areas from which members of the Executive Board are to be elected are shown on the map attached hereto and made a part hereof. (See MBC Bylaws XI)
5. If a vacancy on the Executive Board occurs between annual meetings of the Missouri Baptist Convention, the chairman of the Executive Board shall promptly notify the chairman of the Convention Nominating Committee, and the Nominating Committee shall, within sixty days, from the list for that area offered by the last committee, fill the position until the next annual meeting of the Missouri Baptist Convention, provided, however, that no vacancy shall be filled between annual meetings of the Missouri Baptist Convention if such vacancy occurs by reason of an officer of the Missouri Baptist Convention being an area member of the Board.
6. The Executive Board shall declare vacant any position from which a member has been absent for two consecutive regular meetings of the full Board without an acceptable reason formally submitted to the chairman of the Executive Board.
7. No salaried employee of the Executive Board or of any agency to which the Missouri Baptist Convention makes direct appropriations, and no wife or husband of such employee shall be eligible for membership on the Executive Board during the period of employment.

Article III — Meetings

1. The Executive Board shall meet at least four times each year. Meetings shall be held in Jefferson City, Missouri, on the second Monday and/or Tuesday of December, April, and July, unless otherwise ordered by the Board, and preceding the annual meeting of the Missouri Baptist Convention at the same place as the Convention. The December meeting shall be considered the annual meeting of the Executive Board.
2. Special meetings may be called by the chairman or a majority of the chairmen of the standing committees or by a petition of a majority of the members of the Board.
3. A majority of the membership of the Executive Board shall constitute a quorum for the transaction of business.
4. The Executive Board shall be bound by the latest edition of *Roberts Rules of Order* unless such rules conflict with any provision of its Articles of Incorporation, Bylaws, or the Constitution and Bylaws or Business and Financial Plan of the Missouri Baptist Convention or any resolution adopted by that Convention.
5. Except for executive sessions called by the Chairman to handle sensitive matters, such as but not limited to, purchase or sale of property or personnel matters, all meetings of the Executive Board shall be open to Missouri Baptists. The editor or a reporter of the *Word and Way* shall be free to attend all open meetings and to report on the proceedings. The personnel of the *Word and Way* shall not be prevented from reporting or making editorial comment of all open meetings.
6. The open meeting rules as set forth in paragraph 5 hereof shall also apply to meetings of all committees of the Executive Board.
7. The board president, the secretary and the administrative officers of each agency shall be provided with a copy of Executive Board minutes or minutes of any Board committee that may be informative to that particular agency.

Article IV — Officers

1. The officers of the Missouri Baptist Convention shall serve as the officers of the Executive Board without compensation as follows: The President as Chairman, the First Vice-President as First Vice-Chairman, the Second Vice-President as Second Vice-Chairman, and the Recording Secretary as

Secretary. The Executive Director of the Executive Board shall serve as Treasurer. The Executive Board shall provide for the bonding of the Treasurer adequately to protect the interests of the Missouri Baptist Convention and the Executive Board. The accounts of the Treasurer shall be audited by a competent accountant each year at the expense of the Executive Board.

2. The Treasurer shall maintain proper financial records and shall have custody of all the funds that may come into the possession of the Executive Board and shall disburse same only as directed by the Executive Board and for the purposes for which they were contributed.

Article V — Executive Director

1. The Executive Board shall elect and determine the compensation of an executive director who shall be the chief executive officer of the Board and shall have the general oversight of all its staff and business activities. He shall be responsible and accountable at all times for carrying out the policies and the instructions of the Executive Board.
2. The Job Description of the executive director is as follows:
   SUPERVISION: He shall be directly responsible to the Executive Board of the Missouri Baptist Convention and shall be regularly evaluated by the Administrative Committee of the Board.
   AUTHORITY: He shall function under the general direction of the Executive Board with wide latitude for independent decision within the framework of the Constitution and Bylaws of the Missouri Baptist Convention, the Business and Financial Plan, and the Bylaws of the Executive Board, and within the limits of such other policies and directives which the Convention or the Board may from time to time adopt. He shall specifically serve the Board as its chief administrative officer and as the general manager of its work and its staff.
   EVALUATION: His evaluation will be conducted within the limits of a (1) process to be prescribed by the board, (2) the official job description of the executive director, and (3) objectives and goals jointly set by the committees and the executive director.
   DUTIES: The executive director shall have the following general staff duties:
   1. Perform within constitutional and policy limits, and in keeping with the Convention approved program statements, the management functions of planning, organizing, staffing and directing the work of the Executive Board.
   2. Serve as a member without vote of all standing committees, ad hoc committees, and workgroups of the Executive Board, except when specifically precluded by the Board or the Convention from such responsibility.
   3. Serve as chief staff person of all standing committees, ad hoc committees and workgroups of the Executive Board; and he will maintain in his office the official minutes and records of all meetings of these groups. With the chairmen, he shall approve all agendas, and he shall notify the members of the committees and groups on behalf of the chairmen. He may assign certain of his staff to represent him at the meetings either on a continuing or an ad hoc basis.
   4. Provide staff support as requested for all Convention committees (except the Convention Nominating Committee) unless otherwise provided.
   5. Provide proper assistance to the recording secretary of the Convention for the preparation of the minutes of the annual meeting and he shall be responsible for the publication of the Annual.
   6. Maintain the Executive Board's *Organization and Staff Manual* in which will be printed the specific policy statements of the Convention, the Constitution and Bylaws of the Executive Board, and its policies procedures and directives governing the activities of its staff, including job descriptions and salary policies. The *Organization and Staff Manual* will be available to all Board members and all staff members as needed.
   7. Serve as the treasurer of the Executive Board of the Missouri Baptist Convention.
   8. Serve as staff advisor to the Administrative Committee of the Board as it develops for Executive Board and Convention approval a Cooperative Program Allocation Budget.
   9. Work to create a positive fellowship among the agencies and institutions, the churches and associations of the Convention and maintain cordial and communicative relationships with the agencies and the leaders of the Southern Baptist Convention.
   10. Maintain on behalf of the Executive Board the confidentiality of the personnel files.
   11. Establish his office to serve as the official depository of all official Convention and Executive Board minutes, directives, subcommittee minutes, charters, legal, etc.

   SUPERVISORY DUTIES: The Executive Director shall have the following supervisory duties:
   1. Set the standards and procedures for planning and administering the programs of the Executive Board.
   2. Work with standing committees in selecting and recommending division directors and program coordinator to the Board.
   3. Work with division directors in filling staff positions below the level of division director.
   4. Lead his administrative and program staff in setting and coordinating specific program objectives, goals and action plans in keeping with the purposes and objectives of the Convention and for use in budget planning and program administration.
   5. Conduct planned monthly meetings of his administrative staff and planned and extended quarterly meetings of his administrative and program staff. He shall have as many additional staff meetings as shall be required to accomplish the work.
   6. Make himself available to his administrative staff* for consultation and advice in the areas of their work. He shall not, however, directly manage their responsibilities. He will prescribe control procedures, operating policies and reporting formats, but will leave responsibility in the hands of the directors.
   7. Hear such formal appeals from staff members as shall come before him in keeping with procedures approved by the Executive Board and refer unresolved matters to the appropriate committees of the Executive Board.
   8. Conduct annual evaluation of his administrative staff and communicate his evaluation to each member.
   9. Require his administrative staff to evaluate members of their staff in keeping with procedures approved by the Board, and he shall receive copies of these evaluations for the employees confidential personnel files.

10. Certify annually to the Executive Board that the requirements for evaluation have been met and the results filed in the employees confidential files.
11. Report quarterly to the Executive Board and to its Administrative Committee on all financial matters, in keeping with the Boards established reporting requirements.
12. Report to all of the committees of the Board at times and in the manner which the committees shall prescribe.

SPAN OF CONTROL: The executive director determines:

1. The administrative procedures needed to accomplish the work of the Executive Board.
2. The reports needed from the administrative and program staffs.
3. The measures of efficiency of the organization and takes appropriate steps to correct it.
4. When an employment is no longer mutually beneficial to the Board and when appropriate recommendation or reports should be made to the Administrative Committee.
5. Program priorities and makes appropriate recommendation to the Executive Board.
6. When it is necessary to communicate with the officers of the Executive Board.
7. The agenda, purpose and time of administrative and program staff meetings; also determines the need for other types of staff meetings.

*Directors of Divisions and principal assistants

EVALUATION CRITERIA: The evaluation of the executive director shall include specific consideration, but not limited to, the following:

1. Number of employee appeals reaching the committees of the Executive Board.
2. Stability and turnover of personnel.
3. Quality of attention to the duties of his office.
4. Completion of tasks assigned in the job description.
5. Planning and implementing of program priorities, objectives, goals and action plans.
6. Follow through on action plans.
7. Opportunities provided for training of the staff personnel employed by the Executive Board.
8. Maintenance of the prescribed organizational structure.
9. Maintenance of the Organization and Staff Manual in keeping with requirements prescribed by the Executive Board.
10. Development of proper procedures for the management of the staff.
11. Quality of relationship between the executive director and the agencies, institutions, churches and associations.
12. Personal conduct and decorum.

3. In the event the office of executive director should become vacant for any reason, the Administrative Committee of the Executive Board shall make recommendation to the Executive Board for filling the vacancy, including the composition of and guidelines for a Search Committee, and for all interim appointments.

Article VI — Committees

1. There shall be six standing committees of the Executive Board of approximately equal number in size as follows: Administrative Committee, Church Program Committee, Church Services Committee, Missions/Evangelism Committee, Word and Way Committee and Inter-Agency Relations Committee. There shall be two special committees of the Executive Board, namely: an Audit Committee composed of four members and a Committee on Executive Board Committees composed of six members.
2. The Executive Board officers shall select and appoint the six members of the Committee on Executive Board Committees in the same proportion of laymen and ministers as constitute the Executive Board and designate its Chairman. Members of this committee shall hold office for a term of two years, with three terms expiring each year, except, when the first members are appointed after this amendment is effective when only three members shall be appointed for a term of one year and three appointed for a term of two years. The term of the Chairman shall be for a period of one year. No member shall be Chairman of any Executive Board committee for more than three consecutive years. New members appointed to this committee shall be selected from current Executive Board members and shall take office at the close of the Executive Board Meeting in July. A vacancy occurring during a committee member's term of office shall be filled by said Board officers to serve for the remainder of said term. The duties of this committee shall be to annually nominate each member of the Executive Board (including nominees to the said Board subject to the election at the Annual Meeting of the Missouri Baptist Convention) to one of the standing committees of the Executive Board and to the said Audit Committee, to nominate a chairman for each committee, and to present said nominees to the Executive Board for consideration for election to a one year term at a special meeting of said Board called immediately following the Annual Meeting of the Missouri Baptist Convention. This committee shall, also, nominate a person to fill any vacancy occurring on any of said committees and present said nominee to the Executive Board for consideration for election to fill the unexpired term of the vacated office. The Members of this committee shall not be eligible to be elected as chairman of any of said standing Board Committees or Audit Committee while holding said office.
3. The Administrative Committee, in addition to the members elected by the Committee on Executive Board Committees, shall also have as full members the chairmen of the other five standing committees.
4. The chairman of the Executive Board and the Executive Director shall be members of all standing committees both without vote.
5. The officers of the Executive Board shall be assigned to the standing committees by the chairman of the Executive Board unless the officers are duly elected area members of the Board. No standing committee shall have more than one officer serving as a voting member.

6. The six standing committees may meet in conjunction with the regular meetings of the Executive Board.
7. The two special committees shall meet as need therefor shall dictate.

Article VII — Job Descriptions — Administrative Committee

Purpose

Performs normal administrative committee responsibilities for the Executive Board of the Missouri Baptist Convention and works with the executive director in the implementation of the Board's policies, programs and services assigned to its general care.

Scope

The Administrative Committee shall be concerned with the following areas affecting the life and work of the Convention, but not limited to them.

Fiscal Affairs
- Convention's Business and Financial Plan
- Maintenance and plant operations of properties held by Executive Board
- Cooperative Program management
- Bond sales and administration
- SBC business relationships
- General money management

Personnel Management
- Protection Plans Program
- Salary policies and employee benefits
- Employment
- Procedures for evaluation

General Services and General Public Relations
- Preparation and distribution of the Convention Annual
- Printing services
- General welfare of the churches
- Coordination of inter program activities affecting the churches
- Communication of Executive Board concerns to the churches
- Legislative affairs

The programs of the Executive Board directly assigned to the oversight of the Administrative Committee are:
- The program of Convention Operations
- The program of Executive Board General Management
- The program of SBC cooperation (including collection & distribution of funds)
- The programs of Church Bonds and Loans
- The program of Retirement Plan Support
- The program of Program Coordination (including public relations, research & development)

Membership

The Administrative Committee of the Executive Board shall consist of one-sixth of the membership of the Board, plus the chairmen of the other five standing committees; also the chairman of the Board and the executive director (both without vote). The executive director shall serve as the staff officer of the committee, with the understanding he may call on others to assist him.

Meetings

The Administrative Committee shall meet four times annually at times specified in the Executive Board Bylaws, and at such other times as shall be required for doing its work.

All agendas shall be prepared by the chairman. The executive director shall give input to the agenda, and it shall be mailed to the members at least ten days in advance of the meetings.

Responsibilities

The Administrative Committee shall recommend for Executive Board consideration proposals on matters within its assigned scope and on other matters not specifically assigned to other committees, and shall

Administrative

1. Monitor the effectiveness of the services and programs assigned to its general oversight.
2. Study and propose changes in the Convention Constitution and Bylaws as appropriate.
3. Recommend to the Executive Board bylaws to govern the Board's operation.
4. Recommend all Program Statement changes for recommendation to the Executive Board.
5. Recommend all administrative policies, such as those pertaining to vacation, retirement, holidays, promotion, separation, etc.
6. Approve long-range objectives, annual goals and action plans submitted by the executive director for the service areas under his direct supervision and for the Business Services Division.
7. Hold general oversight for annual Convention site arrangements and for publication of all official proceedings of the Convention.
8. Oversee the permanent keeping of all Convention minutes and other official papers, for copies of agency and institution charters, constitutions and bylaws, minutes of regular meetings, and for all Executive Board minutes, including minutes of all special or regular committees and from former officers of the Convention. These shall be the general charge of the executive director.
9. Establish and maintain for ready use by all Board employees and Board members a copy of the Organization and Staff Manual.

Personnel

10. Review all Executive Board employee position descriptions for recommendation to the Board.
11. Establish and maintain a salary policy to include a well-defined Grade and Step Plan for adoption by the Board.
12. Determine, on advice of the executive director, the need for work reassignments in the programs, services and personnel assigned to it.
13. Serve as a search committee for the director of the Business Service Division and program coordinator, and review in consultation with the executive director, the qualifications of all persons being considered and make a joint recommendation with the executive director to the Executive Board.
14. Establish and maintain, in keeping with the Convention Bylaws, a uniform plan that will enable an individual employee formally to appeal in some cases the decisions of his supervisor to the next person (or committee) in charge.
15. Evaluate, in keeping with the Executive Board's established personnel procedures, and in keeping with the appropriate position description, the executive director's performance in the services and programs assigned to the Administrative Committee.
16. Establish and maintain a plan to evaluate all employees in light of established position descriptions, formal statements of objectives, goals and action plans and by use of procedures to be clearly set forth in the *Organization and Staff Manual.*
17. Hear any appeals that come before it from any administrative staff member within this division in keeping with established review procedures.
18. Provide staff for any Convention committee as needed, except that it will not provide staff for any committee appointed by the Convention to study the Executive Board.

Fiscal

19. Provide for the administering of the business and administrative affairs of the Executive Board and for the monitoring of the Business and Financial Plan.
20. Establish a budget procedure for the approval of the Executive Board. This procedure shall make provision for hearing the needs of agencies and institutions and the needs of the programs of the Executive Board assigned to other Board committees.
21. Work with the executive director, in keeping with the established procedures to prepare a Missouri Baptist Convention Cooperative Program Allocation Budget for recommendation to the Executive Board and to the Convention. This budget shall be presented by programs assigned to the Board and to the agencies and institutions.
22. Work with the executive director, in keeping with established procedures, to prepare an Executive Board budget for recommendation to the Board. This budget shall be presented by programs assigned to the Board and in any other manner deemed necessary for clarification of the use of money.
23. The chairman of the Administrative Committee shall appoint a sub committee in October to review and recommend the salary and fringe benefits for the MBC Executive Director for the forthcoming budget preparation. This recommendation is to be ready by the December meeting of the Administrative Committee and the Executive Board. The committee will also be charged with the responsibility of conducting the annual evaluation of the Executive Director and reporting back to the Administrative Committee.

Job Description — Church Program Committee

Purpose

Performs Committee functions for the Executive Board of the Missouri Baptist Convention and assists the executive director in accomplishing the purposes of the Convention in the area of church programs:

Scope

The Church Program Committee shall be concerned with areas affecting the life and work of the convention such as:

Sunday School development
Church Music development
WMU development
World Missions Conferences
Discipleship Training development
Brotherhood development

The programs assigned to its care are:

The program of Sunday School development
The program of Discipleship Training development
The program of Church Music development
The program of Brotherhood development
The program of WMU development
Church Recreation service
Windermere programming in assigned areas
The program of Family Ministries
The program of Christian Moral Concerns

Membership

The Church Program Committee shall consist of one-sixth of the total membership of the Executive Board. The chairman of the Board and the executive director (both without vote) shall also serve as ex officio members. The director of the Church Program Division shall serve as staff officer of the Committee.

Meetings

The Church Program Committee will meet at least twice each year in regular meetings at times to be specified by the Executive Board's Bylaws, and at such other times as shall be required to conduct its work.

All agendas shall be prepared by the chairman. The executive director and division director shall give input to the agenda and it shall be mailed to the members at least ten days in advance of the meetings.

Responsibilities

The Church Program Committee shall approve for recommendation to the Executive Board all matters within its assigned scope and programs, and on related matters not specifically assigned to other committees of the Board, and shall

1. Monitor the effectiveness of the programs and services under its general oversight.
2. Recommend to the Administrative Committee, in keeping with Executive Board policies and procedures, the position descriptions for personnel within the Church Program Division.
3. Serve as a search committee for the director of the Church Program Division and, review, in consultation with the executive director, the qualifications of all persons being considered, and after consultation with the Administrative Committee concerning salary and benefits, make a joint recommendation with the executive director to the Executive Board.
4. Determine, on advice from the executive director, any work assignment within the Church Program Division.
5. Recommend to the Administrative Committee any changes for program statements directly assigned to the Church Program Division.
6. Approve long-range objectives, annual goals and action plans submitted by the director for the Church Program Division.
7. Hear any appeals that come before it from any administrative staff member within this division, in keeping with established procedures.
8. Review with the executive director the budget for the Church Program Division, which shall be submitted to the Administrative Committee in keeping with Executive Board procedures.
9. Report to the Executive Board in its regular meetings. One of these will be designated by the Board as a major reporting session, the others as interim reporting sessions.

Job Description — Church Services Committee

Purpose

Performs Committee functions for the Executive Board of the Missouri Baptist Convention and assists the executive director in accomplishing the purposes of the convention in the areas of church services:

Scope

The Church Services Committee shall be concerned with areas affecting the life and work of the Convention such as:

Cooperative Program and Stewardship Promotion for the churches and other related matters
Minister's Retirement Plan Support
Pastoral skills development
Helping churches to locate ministers
General church administration
Building services
Church Media Library

The programs assigned to its care are:

The program of Cooperative Program and Stewardship development
The program of Church Administration development
The program of Retirement Plan service and development in cooperation with the Annuity Board
The program of Church Minister Relations
The program of building services
The program of Church Media Library development

Membership

The Church Services Committee shall consist of one-sixth of the Executive Board. The chairman of the Board and the executive director, both without vote, shall also serve as ex officio members. The director of the Church Services Division shall serve as staff officer of the Committee.

Meetings

The Church Services Committee will meet at least twice each year in regular meetings at times to be specified by the Executive Board's Bylaws, and at such other times as shall be required to conduct its work.

All agendas shall be prepared by the chairman. The executive director and division director shall give input to the agenda and it shall be mailed to the members at least ten days in advance of the meetings.

Responsibilities

The Church Services Committee shall approve for recommendation to the Executive Board all matters within its assigned scope and programs, and on related matters not specifically assigned to other committees of the Board, and shall

1. Monitor the effectiveness of the programs and services under its general oversight.
2. Recommend to the Administrative Committee, in keeping with Executive Board policies and procedures, the position description for personnel within the Church Services Division.
3. Serve as a search committee for the director of the Church Services Division and review, in consultation with the executive director, the qualifications of all persons being considered, and after consultation with the Administrative Committee concerning salary and benefits, make a joint recommendation with the executive director to the Executive Board.

4. Determine, on advice from the executive director, any work assignment within the Church Services Division.
5. Recommend to the Administrative Committee any changes for program statements directly assigned to the Church Services Division.
6. Approve long-range objectives, annual goals and actions plans submitted by the director for the Church Services Division.
7. Hear any appeals that come before it from any administrative staff member within the division, in keeping with established procedures.
8. Review with the executive director the budget for the Church Services Division, which shall be submitted to the Administrative Committee in keeping with Executive Board procedures.
9. Report to the Executive Board in its regular meetings. One of these will be designated by the Board as a major reporting session, the others as interim reporting sessions.

Job Description — Word and Way Committee

Purpose

Performs functions assigned by the Executive Board of the Missouri Baptist Convention and assists the editor in accomplishing the purposes of the Convention in publishing *Word and Way.*

Scope

The Word and Way Committee shall be concerned with the state Baptist paper as it relates to the life and work of the convention in such areas as:

News coverage
Editorial comment
Business affairs
Circulation management and promotion
The relationship of *Word and Way* to the departments, agencies, institutions, and churches

The program assigned to the oversight of the Word and Way Committee is:

Word and Way, the state Baptist paper

Membership

The Word and Way Committee shall consist of one-sixth of the total membership of the Executive Board. The chairman of the Board and the executive director (both without vote) shall also serve as ex officio members. The editor of *Word and Way* shall serve as staff officer of this committee.

Meetings

The Word and Way Committee will meet twice each year in regular meetings at times to be specified by the Executive Board's Bylaws, and at such other times as shall be required to conduct its work.

All agendas shall be prepared by the chairman. The editor shall give input to the agenda and it shall be mailed at least ten days in advance of meetings.

Responsibilities

1. Monitor the effectiveness of the program and service of *Word and Way.*
2. Recommend to the Administrative Committee, in keeping with Executive Board policies and procedures, the position descriptions for personnel within *Word and Way.*
3. Serve as search committee for the editor of Word and Way and review, in consultation with the executive director, the qualifications of all persons being considered, and after consultation with the Administrative Committee concerning salary and benefits, make a joint recommendation with the executive director to the Executive Board.
4. The editor shall be directly responsible to the Word and Way Committee for all business and financial matters pertaining to the publication of *Word and Way* in accord with plans and operating procedures and policies set by the Executive Board.
5. The editor of Word and Way shall be responsible to the Word and Way Committee for the work and management of the staff of the state Baptist paper.
6. The editor of *Word and Way* will be directly and solely responsible to the Word and Way Committee for content of the paper in keeping with an editorial policy approved by the Executive Board (April, 1975).
7. In keeping with the editorial policy adopted for *Word and Way*, it shall not be the prerogative of the Word and Way Committee or the executive director to direct the editor in the content of the paper.
8. Approve long-range objectives, annual goals and action plans submitted by the editor of *Word and Way.*
9. Evaluate annually, in keeping with the appropriate position description, the performance of the editor of *Word and Way.* A copy of this evaluation shall be shared with the editor.
10. Hear any appeals that come before the committee within the area of work of *Word and Way*, in keeping with established procedures.
11. Review with the editor the budget of *Word and Way* which shall be submitted to the Administrative *Committee in keeping with the Executive Board procedures.*
12. Report to the Executive Board in its regular meetings. One of these will be designated by the Board as a major reporting session, the others as interim reporting sessions.

Job Description — Inter-Agency Relations Committee

Purpose

To function for the Executive Board of the Missouri Baptist Convention in a manner to assist and support all educational and benevolent agencies of the Convention in their efforts to operate effectively, efficiently, and in response to the purposes for which established.

Scope

The Inter-Agency Relations Committee concerns itself with areas pertinent to Executive Board relations with existing educational and benevolent agencies and newly proposed agencies as specifically covered in Article VIII, Section 3.e of the Constitution of the Missouri Baptist Convention. This includes provision for the study of the several agencies and institutions owned, operated or maintained in whole or in part by the Convention in subsequent reporting to the Executive Board.

The Committee will take positive steps to insure the autonomous responsibility of the various institutional and agency boards. The Committee recognizes the basic responsibility of each agency and institutional board to direct, manage and administer its own internal affairs. The Committee will function as the legitimate agent of the Executive Board and the Convention in assuring effective and efficient operation of the institutions.

It is intended that the Committee will function in the dual roles of advocacy and support for the agencies and institutions while insuring that the interests of Missouri Baptists are efficiently served.

Membership

The Inter-Agency Relations Committee shall consist of one-sixth of the total membership of the state Executive Board. The chairman of the Board and the executive director (both without vote) shall also serve as ex officio members. The executive director shall serve as staff officer of the Committee.

Meetings

The Inter-Agency Relations Committee will meet at least twice each year in regular meetings at times specified by the Executive Boards bylaws, and at such other times as shall be required to conduct its work.

All agendas shall be prepared by the chairman. The executive director shall give input to the agenda, and it shall be mailed to the members at least ten days in advance of the meeting.

Committee Functions and Responsibilities

Recognizing its diverse responsibilities to Missouri Baptists, the Executive Board, agencies, and institutions, the Committee shall

1. Develop and maintain equitable, open and positive relationships with Missouri Baptist agencies and institutions through a planned program. This program will provide periodic opportunities for the Committee to hear reports and recommendations from the various boards concerning their needs, problems and progress. This program will also provide for formal orientation of all elected agency or institution board members and trustees, as to their relationship to Missouri Baptist Convention. The program intents are support, assistance and advocacy.
2. Develop and implement effective procedures for agency and institution liaison with the Executive Board. This will involve simplified formats for agency use in regularly communicating its accomplishments, needs and problems to the Executive Board.
3. Recommend to the Executive Board an allocation of funds available for distribution to the various agencies and institutions.
4. Conduct special studies, prepare reports and make recommendations in response to:
   a. Conflicts and differences of an intra agency nature particularly where image, public relations and basic purposes are involved.
   b. Requests by the Executive Board to review agency and institutional charters.
   c. The feasibility of proposed new agencies and institutions and continued support of existing agencies and institutions.
   d. Proposed major program changes of agencies and institutions.
5. Annually receive, study, review and make recommendations to the Executive Board pertinent to agency and institution audits.
6. Study, review, report and submit proposals for Executive Board consideration concerning other areas within the committees scope and related matters not specifically assigned to other committees of the Board.
7. Report to the Executive Board in its regular meetings. The Board will designate one meeting as major and the others interim. Reports will be sufficiently comprehensive for proper decision making by the Executive Board and/or Convention
8. Regularly review its purpose, scope and responsibilities to assure that committee activities are consistent with Executive Board objectives and are responsive to the needs of Missouri Baptist agencies and institutions.
9. Perform from time to time such additional special assignments and functions as directed by the Executive Board and/or Convention.

Job Description — Missions/Evangelism Committee

Purpose

Performs the Committee functions to accomplish the work of the Executive Board of the Missouri Baptist Convention in the areas of evangelism, church extension, missions and student ministries.

Scope

The Missions/Evangelism Committee shall be concerned with the following areas of work of the Convention:

1. Evangelism Development:
   - Lay Evangelism Schools
   - Witnessing Training
   - Helps for Planning Revivals
   - Associational Clinics
   - Annual Evangelism Conference
   - Soul Winning Tracts
   - Special Briefing and Training for Associational Directors of Evangelism
   - Training in Renewal Evangelism

2. Department of State Missions Programs:
   - Location and Organization of New Churches
   - Supplemental Pastoral Support
   - Language Missions (Deaf Ministries)
   - Resort Missions
   - Work with minority groups
   - Church and Community Ministries
   - Rural-Urban
   - Black Ministries

   Associational Directors of Missions
   Special Direct Mission Assistance to Metroplex Areas
3. Department of Student Ministries
   - Coordination of all Student Activities
   - Location and Operation of Student Centers
   - Campus Ministries
   - Campus Ministers
   - Location and Supervision of Summer Missionaries
   - Communication with the local student work committee (cooperation)
4. Future Development
   - Unidentified Ministries
   - Recommended Future Ministries
   - Other Mission or Evangelistic Needs

Organization

1. **Membership**
   The Missions/Evangelism Committee shall consist of one-sixth of the total membership of the Executive Board. The chairman of the Board and the executive director (both without vote) shall also serve as ex officio members. The director of the Missions/Evangelism Division shall serve as staff officer of the committee.
2. **Officers**
   The chairman is nominated by the Committee on Executive Board Committees and elected by the Board. At the first meeting of the Missions/Evangelism Committee (usually in October) there shall be elected a vice chairman, secretary and any other officer deemed necessary to carry out the functions of the Committee.
3. **Meetings**
   The Missions/Evangelism Committee will meet at least twice each year in regular meetings at times to be specified by the Executive Board Bylaws, and at such other times as shall be required to conduct its work.

   All agendas shall be prepared by the chairman. The executive director and division director shall give input to the agenda, and it shall be mailed to the members at least ten days in advance of the meetings.
4. **Structure**
   The Missions/Evangelism Committee will generally work as a committee of the whole. However, when special assignments or specific research is required, a sub-committee may be appointed at the option of the chairman.

Responsibilities

1. **General**
   The Missions/Evangelism Committee shall maintain close relations and communicate freely with the Executive Board, the executive director, the Administrative Committee and other staff personnel. The Committee will provide assistance and be a primary resource on Convention matters related to the areas outlined under SCOPE.
2. **Specific Duties**
   The Missions/Evangelism Committee shall approve for recommendation to the Executive Board all matters within its assigned scope and programs, and on related matters not specifically assigned to other committees of the Board, and shall
   (In its relationship to the Executive Board)
   1. Report to the Executive Board in its regular meetings. One of these will be designated by the Board as a major reporting session, the others as interim reporting sessions. (In its relationship to the Executive Director)
   2. Review with the executive director the budget for the Missions/Evangelism Division, which shall be submitted to the Administrative Committee in keeping with the Executive Board procedures.
   3. Serve as a search committee for the director of the Missions/Evangelism Division and review in consultation with the executive director, the qualifications of all persons being considered, and after consultation with the Administrative Committee concerning salary and benefits make a joint recommendation with the executive director to the Executive Board.
   4. Determine, on advice from the executive director, any work assignment within the Missions/Evangelism Division. (In its relationship with the Administrative Committee)
   5. Recommend to the Administrative Committee, in keeping with Executive Board policies and procedures, the position descriptions for personnel within the Missions/Evangelism Division.
   6. Recommend to the Administrative Committee any changes for program statements directly assigned to the Missions/Evangelism Division. (In its relationship to the Division Director)
   7. Approve long-range objectives, annual goals and action plans submitted by the director for the Missions/Evangelism Division.
   8. Monitor the effectiveness of the programs and services under its general oversight. (In the area of Appeals)

9. Hear any appeals that come before it from any administrative staff member within this division, in keeping with established procedures.

Job Description — Audit Committee

Purpose
To serve the Executive Board of the Missouri Baptist Convention by recommending an auditor for the annual auditing of the books kept by the Board in accordance with the terms presented by the Business and Financial Plan.

Scope
The Audit Committee's work will be limited to the matter of auditing the Convention's books. It will not concern itself with the Convention owned agencies and institutions. The Committee will assume the responsibility for recommending a reputable auditing firm for the Convention.

Membership
The Audit Committee shall have four members. These members will be selected by the accepted Board procedure of selecting committee members from its own members. The chairman of the Board and the executive director (both without vote) shall serve as ex officio members.

Meetings
The Audit Committee shall meet two times annually specified in the Executive Board Bylaws, and at such other times as shall be required for doing its work.
All agendas shall be prepared by the chairman. The executive director shall give input to the agenda, and it shall be mailed to the members at least ten days in advance of the meetings.

Committee Functions and Responsibilities
1. To recommend a reputable auditing firm for the purpose of rendering an opinion annually on the financial records maintained by the Executive Board of the Missouri Baptist Convention.
2. To receive the audit from the auditing firm.
3. To report the audit to the Administrative Committee and the Executive Board.
4. To be responsible to the Executive Board in seeing the audit is conducted in keeping with the terms prescribed by the Business and Financial Plans of the Executive Board.
5. Perform from time to time such additional special assignments and functions as directed by the Executive Board and/or Convention.
6. Review with the executive director and the director of Business Services Division the management letter from the auditor.

Job Description — Committee on Executive Board Committees

Purpose
The purpose of the Committee on Executive Board Committees is to nominate the members and the chairperson of each standing committee and the Audit Committee of the Executive Board for election by the Executive Board.

Scope
The Committee on Executive Board Committees shall nominate the membership and a chairperson of each of the following Committees of the Executive Board:
Administrative Committee
Church Program Committee
Church Services Committee
Word and Way Committee
Inter-Agency Relations Committee
Missions/Evangelism Committee
Audit Committee
These nominations will be presented to the Executive Board for consideration for election by a majority vote at a special meeting of the Executive Board immediately following the Annual Meeting of the Missouri Baptist Convention. The failure of any nominee to be so elected shall require an additional nominee to be presented by the Committee on Executive Board Committees at that or the next meeting of the Executive Board.

Membership
Members to fill expiring terms on the Committee on Executive Board Committees shall be selected and appointed by the officers of the Executive Board and they shall also designate the Chairman of that Committee. These appointments shall be made and reported to the Executive Board at the close of the meeting of said Board in July each year. Each member of this committee shall be appointed for a term of two years from the time of being so appointed and thereafter until a successor is appointed. Terms of three members of this Committee shall expire each year. The position as the Chairman of this Committee shall be for a period of one year.

Meetings
The Committee on Executive Board Committees shall meet, on call by its Chairman at a time or times convenient to its members prior to the Annual Meeting of the Missouri Baptist Convention, to prepare its nominations, and shall meet at such other times during the year as necessary to perform its purpose, such as making nominations to fill vacancies on Executive Board committees.

Responsibilities

The Committee on Executive Board Committees will study biographical material concerning members of the Executive Board and will attempt to make nominations on the basis of expertise, interest, and tenure.

Efforts should be made to avoid conflicts of interests, e.g., persons serving on other boards with related interests, etc.

Attention should be given to expiration of terms and balance of skills in each committee so as to avoid depletion of experience and skills within a given committee in future years.

The Committee on Executive Board Committees will communicate with the chairman of the Convention Nominating Committee and request that biographical material be provided for nominees for election to the Executive Board. This material will be held and submitted to the subsequently elected Committee on Executive Board Committees.

Article VIII — General

1. Items for Executive Board consideration from departments and offices of work, agencies, institutions or relating to them shall be assigned or referred to the appropriate committee before consideration by the Executive Board, except that immediate consideration may be given on approval of a simple majority of the Executive Board answering present at a roll call.
2. The Executive Board or any committee hereof may submit a report to Missouri Baptists through the *Word and Way*.

Article IX — Purpose of the Executive Board Staff

The purpose of the Executive Board staff shall be:

1. To provide assistance to the Executive Board
   A. In developing and carrying out objectives, goals and strategies to extend the Kingdom of the Lord Jesus Christ in Missouri through evangelism, missions and ministry.
   B. In carrying on its work and managing its resources.
2. To provide information, services and assistance to help churches cooperating with the Missouri Baptist Convention to accomplish their purpose.

Article X — Staff Structure and Organization

The Executive Board shall organize into a division system as follows:

1. The Executive Director shall serve as the chief administrative officer of the staff. He will be directly assisted by the officer of general program coordination.
2. There shall be four divisions: business services division, church program division, church services division and missions/evangelism division. Work assignments will generally be made in keeping with the scope of work and programs outlined above in the section on duties of the Executive Board committees.
3. The Executive Board may designate a program area of a division as a "department", as an "office", or as simply a responsibility of the division director, as the conditions may warrant. A department or office director may also serve as a division director.
4. The Administrative Staff shall consist of the executive director, the director of the office of general program coordination, and the four division directors. The editor of the *Word and Way* shall serve as an ex officio member (without vote) on the Administrative Staff.

Article XI — Staff Administration

1. All division personnel shall be directly responsible to the respective directors. All office and department personnel shall be directly responsible to their respective office or department directors.
2. The Board shall provide job descriptions for all of its employees—professional, clerical, and manual. These job descriptions shall be approved by the Executive Board and made available to the employees. All employees shall conduct their work in conformity with the job descriptions.
3. Each employee shall have the full right to formally appeal a decision of his supervisor involving his work to his supervisor's superior. This conveys the right to formally appeal all the way to the Executive Board, by steps, if necessary. The formal appeal process shall be clearly written by the Executive Board, and made a part of an *Organization and Staff Manual* to be developed by the Administrative Committee and approved by the Board.
4. Each supervisor shall annually and formally evaluate the employees under his direction. These evaluations shall take into consideration performance standard, employee's job description, and any specific objectives and goals agreed upon by the professional employee and his supervisor.
5. The Executive Board shall develop a set of specific wage policies including a grade and step plan which it shall follow in the compensation of its employees. These policies shall be printed in the *Organization and Staff Manual*.
6. The Executive Board shall prepare an *Organization and Staff Manual* which it shall make available to all of its members and employees. This *Organization and Staff Manual* shall include the Executive Board Bylaws, a description of the Executive Board organization by titles and names, a formal appeals system, an evaluation system, wage policies including grade and step salary plan, and other Executive Board policies on such things as retirement, vacations, terminations, travel, honoraria, building administration, purchasing procedures, etc. The *Manual* will include both Executive Board and administrative policies. The *Manual* shall be available at the Baptist Building in Jefferson City to anyone desiring to consult it.

Article XII — Cooperation with the Southern Baptist Convention

The Executive Board recognizes the Southern Baptist Convention as the body with which this Board and the Missouri Baptist Convention shall be in cooperation.

Article XIII — Cooperation with District Associations

The Executive Board recognizes the necessity for cooperation with the district associations of the State

of Missouri and that the Executive Boards of the associations are the proper media through which such cooperation should be carried out.

Article XIV — Educational and Benevolent Institutions

A. Any educational or benevolent institution which shall desire to be owned or operated by the Missouri Baptist Convention through the Executive Board upon approval of the Convention shall only be eligible under the conditions set forth in Paragraph C of this article.

B. Any educational or benevolent institutions, cooperating in covenant relationship with the Convention, which shall desire to receive contributions by the Executive Board from the Cooperative Program Allocations Budget as approved by the Missouri Baptist Convention shall only be eligible to do so under the conditions set forth in Paragraph C of this article.

C. **Educational Institutions**
   1. The president and a majority of the members of the governing board and of the teachers shall be members of churches affiliated with the Missouri Baptist Convention.
   2. The governing board shall either have been elected or approved by the Missouri Baptist Convention.
   3. It shall not be conducted for private or corporate gain, but all moneys received in excess of operation expenses shall be expended for improvements or shall be added to the permanent endowment.
   4. It must conform to the educational standards that prevail in this state.
   5. It must each year give a reasonable amount of distinctive religious instruction.
   6. It shall make no general canvass for funds to churches without the approval of the Board.
   7. It shall submit its books and work to the inspection of the Board whenever requested.
   8. It shall make an annual report to the Board covering all matters required by the Board.

D. **Benevolent Institutions**
   1. The chief executive officer and a majority of the members of the governing board shall be members of Baptist churches.
   2. The governing board shall either have been elected or approved by the Missouri Baptist Convention.
   3. Said institution shall be engaged principally in the care of the sick, children, the aged or of other needy persons.
   4. It shall not be conducted for private or corporate gain, but all moneys received in excess of the operating expenses shall be expended for improvements or shall be added to the permanent endowment.
   5. Its properties and funds shall be safeguarded to the Baptist denomination.
   6. It shall make no general canvass for funds to churches without the approval of the Board.
   7. It shall submit its books and work to the inspection of the Board whenever required and shall make annual reports to the Board concerning all matters required by the Board.

Article XV — Amendments

These Bylaws may be amended by a simple majority vote of the entire membership of the Executive Board at any regular meeting thereof, provided a written notice of the proposed changes is given at the previous meeting of the Board; except amendments necessary to bring them into conformity with Convention Constitution, Bylaws and Business and Financial Plan may be made without previous notice.

MBC Nominating Committee Rules and Procedures

In order to do their work in an orderly and fair manner, the nominating committee shall—

1. Obtain from the executive director's Office a list of vacancies on each governing board and commission on which the committee is to make a nomination.
2. Obtain from the chief administrator of each institution confirmation of each vacancy and request communication about any changes that may occur during the time of the committees work.
3. Be free to consult with the chief administrator of each institution and/or chairman of each governing board concerning the particular needs which the committee should seek to meet as it recommends individuals to fill each vacancy.
4. Inform Missouri Baptists through the *Word and Way* about the procedure they may follow in recommending person(s) for the committee's consideration and ask anyone making a suggestion to provide information which the committee needs (name of person recommended, address, church membership, activity in the church and/or association, occupational or professional credentials, board or commission for which suggested, reason for thinking that the recommended person would serve well in this capacity, etc.)
5. Prepare a biographical data form to be completed by each person nominated and, upon this person's election by the Convention, deliver the completed form to the executive director for filing in Convention records.
6. Give equal consideration to all recommendations made to the nominating committee. Persons *nominated shall be Christians of good reputation with a record of strong church involvement* and support and from churches that support generally the work of the Missouri Baptist Convention (or Southern Baptist Convention in the case of out-of-the-state trustees). *Persons nominated shall have special experience or expertise which he or she can bring to the board or commission to which nominated.
7. Nominate persons giving due regard to age, sex, and geographical location to insure proper balance on all boards, so as to adequately meet the needs of the institution or commission.
8. Contact all nominees to determine their willingness to serve.
9. Maintain a file of all persons recommended to the nominating committee for the future work of the committee should a vacancy occur between annual meetings.

10. Honor the Missouri Baptist Convention Constitution and Bylaws for major procedures for the committees actions.

*For exception, see Article XIII, paragraph 3 of the Bylaws of the Executive Board.

Rheubin L. South Missouri Mission Offering

In determining Missouri Mission Offering allocations each year, the following provision is recommended:

I. Criteria for Missouri Mission Offering allocations:

1. Must relate to the mission priorities in the given year
2. Must be visionary in concept
3. Must be easily promoted
4. Must have good state-wide appeal
5. Executive Board staff requests should be short-term oriented projects
6. Annual—Projects will be recommended by the executive director and program coordinator that would include areas such as funds for Iowa, support ministries, institutions and agencies, education and promotion, and reserves
7. Should not duplicate projects or ministries funded in the Cooperative Program budget

Christian Higher Education: A Statement of Purpose

Adopted by the Missouri Baptist Convention, 1976

MBC Annual, pp. 92-94, 1976

A Biblical and Theological Foundation

A program of higher education which is viewed as a viable part of the Christian mission must have a sound Biblical and theological foundation. There are three Biblical doctrines which undergird and interpret Christian higher education: creation, fall and redemption. These basic Christian convictions underscore two major truths: that God, as creator, redeemer and sustainer of life in the universe is actively involved in his creation; and that his interest extends to the whole of his creation. The subject matter for education is life itself, in its wholeness. Thus, Christian education proceeds without fear into whatever knowledge may come. For the ultimate meaning of that knowledge is the meaning which it has in God.

Proceeding from the Christian view of creation, fall and redemption, the following reasons are listed in answer to the question, "Why should the Missouri Baptist Convention sponsor and support institutions of higher learning?"

1. All truth is of God, and Jesus Christ is the integrating center of all truth.
2. The Christian college has as its purpose the discovery, preservation and transmission of truth.
3. The churches need ministerial and lay leadership who have been broadly educated from the perspective of the Christian world view and who have learned to think in Christian categories.
4. In dealing with education one is dealing with more than education. The Christian college has the responsibility for transmitting particular ethical and moral values as reflected in the Scriptures.
5. The Christian college is different from other ventures in higher education because of its presuppositions about the nature of truth, the nature of God, and the nature and destiny of man.
6. Based upon the above-stated presuppositions, the discovery and teaching of truth by the Christian college becomes an essential part of the Christian mission to go and bear witness to the truth.
7. The world needs the witness of the Christian college, where education is seen in the light of faith and where faith is looked at in the light of education.

Baptist Colleges and the Missouri Baptist Convention: Laborers Together With God

At the center of a healthy relationship between colleges and the Convention lies the recognition that a college and a church are not identical in their purposes, methods of approach, composition of membership and internal administration. By means of complementary roles, each contributes to the Christian mission in the world. In their covenant relationship, there are basic, reasonable responses each may expect from the other.

What can the Convention expect from the colleges —

1. A clear statement of its Christian purpose which is reflected in the administration, in the teaching, in the curriculum, and in the activities of campus life.
2. A comprehensive liberal arts curriculum which includes courses of study in the Bible, Christian ethics, church history, and related subjects, providing an opportunity for a deeper understanding of the Christian faith.
3. An academically qualified faculty who have a personal commitment to the Christian faith and who have an appreciation for the Christian heritage of the college.
4. Campus activities which include chapel worship services, periods of special religious emphasis and a variety of programs designed to nurture the spiritual lives of students.
5. An administration which brings distinctive Christian insights to the problems of college teaching and governance.

6. A genuine effort to recruit and to educate concerned persons who will devote their lives to the services of the church through specialized ministries.
7. A sensitivity by administration and trustees to the purpose of the Missouri Baptist Convention.

What can the colleges expect from the Convention —

1. Encouragement for the college to develop the highest possible teaching standards.
2. Cooperation with the college administration in the selection of trustees who are capable and committed to Christian higher education.
3. The most complete and generous financial support of which it is capable.
4. Support for the trustees in maintaining academic freedom and responsibility.
5. Effective interpretation to the churches of the purpose of the Convention and the colleges in Christian higher education, and the fostering of understanding and a sense of partnership between the colleges and the Convention.
6. The periodic re-examination of the Conventions aims and objectives in Christian higher education.
7. Guidance from the Executive Board of the Missouri Baptist Convention in the development and funding of professional or new degree programs of Christian Higher Education.

The funding of colleges by Baptists for the education of the ministry was an admission of the need for a liberal arts education which a church was not equipped to offer. Missouri Baptists want their schools to be sound academically, fully accredited, aware of the need to place Christian emphasis at the center of educational life, and responsive through trustees to the wishes of the Convention. True education is the wrestling of the mind with the ultimate issues of existence, and in that sense is an essentially religious undertaking. Given the doctrine of creation, fall and redemption, it is altogether fitting and necessary that Baptists provide colleges where young people can explore the world of ever-expanding knowledge under the guidance of committed Christian teachers.

ARTICLES OF AGREEMENT OF THE MISSOURI BAPTIST FOUNDATION

KNOW ALL MEN BY THESE PRESENTS:

That, we the undersigned, for the purpose of forming a corporation under the laws of Missouri, relating to benevolent, religious, scientific, educational and miscellaneous associations under Article 10, Chapter 33, of the Revised Statutes, 1939, have entered into the following agreement.

I

The name of this association shall be Missouri Baptist Foundation.

II

The principal office and place of business shall be located in Jefferson City, Cole County, Missouri, until otherwise ordered or directed by the Missouri Baptist General Association. The place where the business of the corporation is transacted is within the State of Missouri, at such time and place as may be determined by the Trustees.

III

Its duration shall be perpetual.

IV

(A) This association is formed for the purpose of serving any benevolent, charitable, educational, or missionary undertaking, institution or agency fostered by or having the official sanction of the Missouri Baptist General Association, such conjoined purposes to be executed simultaneously in the furtherance and development of benevolent, charitable, educational and missionary activities in, and for the benefit of, schools, hospitals, orphanages, homes for the aged, and other enterprises operated under the supervision of, or supported by, the Missouri Baptist General Association, and to such end may receive by bequest, devise, gift, purchase or lease, either absolutely or in trust, any property, real, personal or mixed, and to administer such property, to invest and reinvest the same, or the proceeds thereof, in such manner as in the judgment of the Trustees will best promote such objects.

(B) The corporation shall not have the right to mortgage, hypothecate or otherwise pledge either the real, personal or mixed property, or income therefrom, under the ownership or control of the corporation, except that it may refinance or renew any indebtedness that may exist at the time the ownership or management of said properties passed to the Foundation, provided that in any such refinancing the property securing such loan shall be the sole security thereof.

(C) In the absence of specific directions by the donor, grantor or testator or testatrix, gifts, bequests, and donations to the Foundation shall be known as Undesignated Funds and a distribution of the principal or income of such funds or property shall be made only upon the prior approval of the Missouri Baptist General Association. In every case where specific instructions shall have been given the Foundation, or its Trustees, by the donor, grantor, testator or testatrix, the trust shall be know as Designated Gift and the instructions shall be binding upon this corporation and shall be faithfully carried out, provided, however, if the object or purpose to which such designated gift was made shall cease to exist, and if in the opinion of the General Association no similar agency or institution can be found to exist in Missouri, then such designated gift shall become and be a part of the undesignated funds or property of the corporation.

(D) The Foundation shall make quarterly reports to the Executive Board of the Missouri Baptist General Association.

(E) In addition to the denominational funds committed to the Foundation, the Foundation shall have authority to use its own judgment concerning which other funds it will receive and administer.

(F) The operational cost of the Foundation shall be paid by allocation from the regular budget of the Executive Board of the Missouri Baptist General Association, and all net income of the Foundation shall be transferred semi-annually to the Executive Board as Cooperative Program receipts.

V

The corporation shall have authority to succeed to all of the rights and powers of the corporation known as The Executive Board of the Missouri Baptist General Association created by pro forma Decree of the Circuit Court of Jackson County, Missouri, on July 2, 1917, filed in the office of the Secretary of State on July 18, 1917, under Article 10 of the Articles of Agreement of said corporation made a part of said Decree, and to execute the trusts now being executed by said Executive Board, and to receive from said Board conveyances of real property or transfers of personal property and funds now held by said Board and known as the "Permanent Fund", provided such transfer does not conflict with the intentions of the testator, grantor or donor creating the trust. Upon such transfer to this Foundation such property or funds shall be administered as Designated Gifts if so administered by the Executive Board, or undesignated gifts, by direction of the General Association as herein provided.

"The corporation shall have authority and power to act as personal representative, trustee and/or conservator, with such powers as are delineated in the creating document or established by the laws of the State of Missouri or the state of jurisdiction."

VI

The Foundation shall consist of Nine (9) members to be known as trustees. Their terms of service, names and addresses shall be:

1 Year	Virgil Dent	Hannibal Missouri
1 Year	J. A. Hemphill	Kennett, Missouri
1 Year	Forrest A. Lowry	St. Louis, Missouri
2 Years	V.W. Wilhite	Moberly, Missouri
2 Years	C.R. Blue	Bolivar, Missouri
2 Years	Ray F. Moseley	Kansas City, Missouri
3 Years	K. J. O'Banion	California, Missouri
3 Years	L. G. Kelley	Brookfield, Missouri
3 Years	T. W. Medearis	Liberty, Missouri

Hereafter, three members shall be elected by the Missouri Baptist General Association as each annual session. These members shall be nominated and elected as are the regular officers of the Missouri Baptist General Association. And in event there should be any vacancy in the Board of Trustees, the General Association shall, at its annual meeting, fill the same by election for the unexpired term.

The Executive Board of the Missouri Baptist General Association may fill any vacancy in the Board of Trustees occurring between regular meetings of the Missouri Baptist General Association, and the persons appointed to fill such vacancies shall serve until the next regular meeting of the Missouri Baptist General Association. The Trustees of the Foundation shall be subject to the same restrictions as to succeeding themselves in office as are the members of the Executive Board of the Missouri Baptist General Association.

VII

The corporation is without capital stock and no shares of stock are issued. It is entirely a non-profit association. The members thereof, and their successors, shall each be a regular member of a Missionary Baptist Church which is in active cooperation with the Missouri Baptist General Association. No Trustee of this corporation shall receive, or be lawfully entitled to receive, any salary or remuneration for services connected with the administration of the affairs of this corporation. Actual expenses incurred by any such person may be refunded when authorized by the Trustees.

VIII

The Trustees shall have authority to adopt such By-Laws as they may deem advisable and not inconsistent with the provisions of these Articles of Agreement.

IN TESTIMONY WHEREOF, we have set our hands this 28th day of June, 1946.

Claud R. Blue
Virgil Dent
Forrest A. Lowry
T.W. Medearis
J. A. Hemphill
L. G. Kelley
V.W. Wilhite
Ray F. Moseley
K. J. O'Banion

BY-LAWS OF THE MISSOURI BAPTIST FOUNDATION

ARTICLE I — Meetings

Section 1. *Time:* The Board of Trustees of this corporation shall meet quarterly every year in regular sessions, the meetings to be held on the second Tuesday in the months of February, May, August and November. *Special meetings may be called by the President of the Board, or by three other members of* the Board.

Section 2. *Quorum:* Five members of the Board of Trustees shall constitute a quorum for the transaction of business, and there shall be no votes by proxy.

ARTICLE II — Powers and Duties of Trustees

Section 1. *Officers:* The Trustees shall annually elect from their own number the following officers of the corporation, namely: a President, a Vice President, a Recording Secretary and an Assistant Recording Secretary. They may also select fiscal agent or agents, and other representatives which they may deem necessary for the proper discharge of the duties of the corporation, and select such banking and-or trust company or companies as they may deem needed in the conduct of the business of the corporation.

Section 2. *Employees:* An Executive Director (formerly Executive Secretary) and a Treasurer shall be elected by them, who shall not be of their number, and who shall serve at the pleasure of the Trustees; but they may choose one person to perform the duties of both offices; and they shall authorize the creation of any other position for which salary is to be paid.

Section 3. *Vacancies:* Any and all vacancies among the officers of the corporation shall be filled by the Board of Trustees as soon as practicable, at any regular meeting, or a special meeting, when notification of the purpose to elect shall have been given in the call for it.

ARTICLE III — Powers and Duties of Officers

Section 1. *President:* The President shall preside during all the meetings of the Trustees; shall execute, subject to Section 7 of this article, all deeds, contracts, agreements, transfers, and any other instruments that may be ordered by the Board of Trustees.

Section 2. *Vice President:* In the absence of the President, the Vice President shall preside at the meetings of the Trustees, and, in the case of the inability or death of the President, shall perform all the duties of the office.

Section 3. *Recording Secretary:* The Recording Secretary shall keep the records of all meetings of the Board of Trustees, and of the meetings of the Executive Committee. He shall have custody of the corporation seal, which shall be in circular form and bear on it the following inscription: MISSOURI BAPTIST FOUNDATION with the date 1946 at the bottom.

Section 4. *Assistant Recording Secretary:* In the absence of the Recording Secretary, the Assistant Recording Secretary shall perform all the duties of the office.

Section 5. *Executive Committee:* The Board of Trustees shall elect annually an Executive Committee composed of three members of the Board, and it shall have and exercise the powers of the Board of Trustees of the Missouri Baptist Foundation in the management of any routine business of the corporation, or any matters which it may specifically be authorized by the Board to handle.

Section 6. *Fiscal Agents:* The Fiscal agents of the corporation, if selected, may be given custody by the Board of Trustees of all or any part of the properties of the corporation; may be authorized by the Board to make and alter investments committed to their custody and to keep the financial books of the corporation in respect to any and all properties of the corporation so committed to their custody; but shall make such accounting as the Board of Trustees may require and receive such compensation for their services as the Board shall stipulate from time to time. Said Agent or Agents shall give bond with such security as the Trustees may require.

Section 7. *Executive Director (formerly Executive Secretary):* The Executive Director shall be in charge of the general promotion work of the corporation, maintaining an office, preparing literature and other forms of publicity, conducting correspondence, supervising the staff and have general supervision of the affairs of the corporation.

Section 8. *Treasurer:* The Treasurer, subject to the provisions hereof and to other regulations which may from time to time be prescribed by the Board of Trustees, shall have custody of the funds, securities and other properties of the corporation. He shall deposit funds belonging to the corporation in such bank or trust company of companies as may from time to time be designated by the Board of Trustees. He shall also, in company with another person or persons, designated by the Trustees have access to the safety boxes or vault in which funds, securities or other properties of the corporation, not in the hands of the Fiscal Agent or Agents, are deposited. In case of the illness of the Treasurer or when an emergency demands immediate access to the box, it may be entered by the President or the Vice President and any two members of the Executive Committee. The funds of the corporation shall be withdrawn only upon draft or check signed by the Treasurer and counter signed by another person designated by the Trustees. Checks for current expenses of the corporation shall be signed by the Treasurer and shall be counter signed by a person designated by the Board of Trustees.

The Treasurer shall cause to be prepared a monthly report of all income and disbursements and shall distribute a regular intervals all available designated income. He shall furnish any interested institution any information requested concerning the investment of funds, the income from which is designated for the use of said institution.

The Treasurer shall furnish to the Trustees a bond satisfactory to them for the faithful performance of his duties, amount of said bond to be fixed by the Board of Trustees and the expense of such to be paid by the corporation as an operating expense.

ARTICLE IV — Disbursements

Section 1. The members of the Board of Trustees shall serve without compensation, but may receive funds of the corporation reimbursements for expenses incurred in attending meetings of the Board of Trustees, and in the performance of special duties for the corporation.

Section 2. The salary of the Executive Director-Treasurer, or the salaries of the Executive Director and Treasurer, and the salaries of other employees shall be fixed by the Board of Trustees and paid from the receipts of the corporation.

Section 3. Disbursements of the funds available for distribution, except undesignated gifts, shall be made upon instructions of the Board of Trustees to its Treasurer at any regular meeting or at a special meeting duly called. Distribution and disbursements of undesignated gifts and income therefrom shall be made only on order of the Missouri Baptist Convention or its Executive Board.

ARTICLE V — Audits

Section 1. The Books of the corporation and those of its Fiscal Agents dealing with the corporations business shall be audited annually by a Certified Public Accountant appointed by the Board of Trustees, and a certified statement of such auditor showing in detail the investments held by the corporation, the amount of income received during the year, the purpose to which the income and-or the principal has been applied, and a classified statement of the expenses shall be published annually in the minutes of the Missouri Baptist Convention.

Section 2. The books of the corporation shall be open at all reasonable hours to any committee named by the Missouri Baptist Convention or its Executive Board to inspect the same.

Section 3. The fiscal year of this corporation shall end September 30 of each year.

ARTICLE VI — The Board of Trustees

Section 1. *Duties:* The Trustees shall have and exercise full authority with reference to the investment, reinvestment and administration of the principal of all funds and property devised, bequeathed, given or transferred to the corporation, and shall have authority to authorize the execution of proper transfers, assignments, contracts, deeds, releases, receipts, acquittances, and any and all instruments that may be necessary in the administration of the property and assets for the corporation, subject to provisions of Articles IV and V in the Charter of the corporation.

Section 2. *Distributions:* All funds so received and administered by the corporation and distributed as herein provided, shall be administered and distributed for the benefit of Baptist institutions and agencies fostered by or having the official sanction of the Missouri Baptist Convention and-or the Southern Baptist Convention and-or other institutions and agencies acceptable to the Board of Trustees in accordance with the orders and instructions from the Missouri Baptist Convention.

ARTICLE VII — Amendments

These By-Laws may be amended by a majority of the members of the Board of Trustees at any regular meeting, or at a special meeting called for that purpose, provided that at least 30 days notice of the proposed amendment has been made to the members of the Board of Trustees by mail.

CHRISTIAN LIFE COMMISSION OF THE MISSOURI BAPTIST CONVENTION BYLAWS

STATEMENT OF RESPONSIBILITY AND PURPOSE OF THE COMMISSION

1. **The Statement of Responsibility.** The Christian Life Commission of the Missouri Baptist Convention shall assume responsibility for study in the six areas listed herein, and for the preparation and dissemination of material pertaining thereto. The six areas of responsibility are: (1) The Christian and Family Life; (2) The Christian and Human Rights; (3) The Christian and Economics; (4) The Christian and Moral Concepts; (5) The Christian and Citizenship; and (6) The Christian and Religious Liberty.

2. **The Statement of Purpose.** The purpose in accomplishing the aforementioned responsibilities, shall be to educate and to encourage the churches of the Missouri Baptist Convention to challenge their memberships to the ideal of maximum Christian living.

Article I — Membership

Section 1. *Members* — The twelve members of the Christian Life Commission of the Missouri Baptist Convention shall be elected by the Convention in accordance with the Constitution and By-Laws of the Missouri Baptist Convention shall be elected by the Convention in accordance with the Constitution and By-Laws of the Missouri Baptist Convention.

Section 2. *Qualifications of Members* — All members of the Commission shall be active members of Baptist churches cooperating with the Missouri Baptist Convention and shall be residents of the State of Missouri. Each member shall be chosen with particular reference to his qualifications for the special work of this commission, in accordance with the manner and qualifications required by the Missouri Baptist Convention for the members of its Commissions, boards, or other agencies.

Section 3. *Attendance* — Attendance at all meetings is expected of all members. Members who miss should notify the chairman or the Director of the Department of Christian Moral Concerns of the Missouri Baptist Convention at the earliest possible time, in advance of the meeting. Members who miss three regular meetings in one year will be expected to resign from the Commission for the remainder of their term.

Section 4. *ExOfficio Members* — The President, the Executive Director, and the Director of the Department of Christian Moral Concerns of the Missouri Baptist Convention shall be exofficio members of the Commission. The Commission may, from time to time, request the heads of various departments of the Missouri Baptist Convention to meet with it and serve as consultants to the Commission for the purpose of maintaining proper coordination in the total effort of Missouri Baptists.

ARTICLE II — Meetings

Section 1. *Regular Meetings* — The Commission shall hold at least four regular business meetings each year.

Section 2. *Called Meetings* — Called meetings may be held upon the call of the chairman, or the Executive Director of the Missouri Baptist Convention, or the Director of the Department of Christian Moral Concerns of the Missouri Baptist Convention, or upon the request of any seven members of the Commission made to the chairman or the Executive Director. Ten (10) days' notice of time and place of each meeting shall be given each member of the Commission by mailing a copy of such notice to each member of the Commission at the member's last known address.

Section 3. *Quorum* — A quorum of the Commission shall consist of two-thirds of the members and all matters properly coming before the Commission shall be determined by a majority of those present.

ARTICLE III — Officers and Their Duties

Section 1. *Election* — Officers of the Commission shall be elected annually by the Commission in its first regular business meeting following the annual meeting of the Missouri Baptist Convention, and shall consist of a chairman, vice-chairman, and secretary.

Section 2. *Chairman* — The Chairman of the Commission shall preside at all meetings of the Commission and perform all such other duties as ordinarily pertain to that office. The chairman shall also

act as liaison between the Commission and the Word and Way Committee of the Executive Board.

Section 3. *Vice-Chairman* — It shall be the duty of the vice-chairman to act for the chairman in his absence and in case of the resignation or death of the chairman, he shall assume all of the duties of the chairman until the vacancy is filled by the Commission.

Section 4. *Secretary* — It shall be the duty of the secretary to keep full and accurate minutes of each meeting of the Commission; to preserve all records of the Commission; to carry on such correspondence as may be directed by the chairman of the Commission and to perform such duties as are usually incident to the office of secretary.

ARTICLE IV — Committees

Section 1. *Committees* — At the discretion of the Commission, the chairman of the Commission shall appoint such committees from among the members of the Commission as may be necessary and proper to carry out the policies and programs and business of the Commission. The chairman of the Commission shall be an exofficio member of all committees. The Commission may authorize the appointment of ad hoc committees, as needs may arise, which may include Missouri Baptists other than Commission members.

ARTICLE V — Governing Instruments

Section 1. The Constitution and Bylaws of the Missouri Baptist Convention shall be considered the governing instruments of this Commission and all procedures, policies and programs of the Commission shall be in harmony with and subject to the Constitution and Bylaws of the Missouri Baptist Convention and its policies and programs.

ARTICLE VI — Amendments

Section 1. *Bylaws* — These Bylaws may be amended at any regular meeting of the Commission or at a called meeting after ten (10) days' notice has been given in writing, with the purpose of the meeting stated therein, by a two-thirds vote of the members of the Commission present.

Bylaws of the Missouri Baptist Historical Commission

Article I — Commissioners

Section 1. *Commissioners:* The Historical Commission of the Missouri Baptist Convention shall consist of nine (9) commissioners, each of whom shall have been selected by the Missouri Baptist Convention in whatever manner it chooses members of its boards and commissions. Three of these shall be selected each year, serving for three years each. No member shall be elected to serve more than two consecutive terms.

Section 2. *Vacancy:* Should a vacancy of a commissioner occur during his term, the same will be reported to the Missouri Baptist Convention to be filled in accordance with the rules and practice thereof.

Article II — Meetings

Section 1. *Regular Meetings:* The Commission shall meet biannually upon the proper call of the Chairman or the Director of the William E. Partee Center for Baptist Historical Studies (hence Partee Center).

Section 2. *Special Meetings:* Special meetings may be held upon call of the Chairman, the Director of the Partee Center, or upon request of any three commissioners of the Commission, and the Chairman shall give at least twenty (20) days written notice of the time and place.

Section 3. *Quorum:* A quorum of the Commission shall consist of the simple majority of the duly elected commissioners, and all matters properly coming before the commissioners shall be determined by a majority vote of those present.

Article III — Officers and Their Duties

The officers of the Commission and their duties shall be as follows:

Section 1. *Chairman:* The Chairman of the Commission shall preside at all meetings of the Commission, and perform such other duties as are ordinarily pertinent to the office of presidency.

Section 2. *Vice-Chairman:* The Vice-Chairman shall act for the Chairman in his absence or incapacity, and in case of the resignation or death of the Chairman, assume all the duties of the Chairman until the vacancy is duly filled by the Commission.

Section 3. *Secretary:* It shall be the duty of the Secretary to keep full and accurate minutes of each meeting of the commissioners, to preserve all records at the office of the Commission, and to perform such other duties as are usually incident to the office of Secretary.

Section 4. *Treasurer:* The Director of the Partee Center shall serve as the treasurer of the Commission. He shall see that approved methods of accounting and bookkeeping are followed. One other officer shall have his name on the bank account(s).

Section 5. *Election:* The Chairman, Vice-Chairman, and Secretary of the Commission shall be elected by the commissioners at their regular fall meeting and shall serve for a term of one year or until their successors are duly elected.

Article IV — Staff

Section 1. *Director of the William E. Partee Center for Baptist Historical Studies:* The Director of the Partee Center is a joint employee of the Missouri Baptist Convention and William Jewell College. He shall serve as the executive officer of the Commission, conducting and managing the business and financial affairs of the Commission, subject to such policies as are set forth by the commissioners and limitations imposed by the Charter and Bylaws of the Commission and/or the Missouri Baptist Convention. He shall make such reports at all times as either the Commission or the Convention may require.

Section 2. *Election:* The Director of the Partee Center shall be chosen by the William Jewell College in cooperation with the Missouri Baptist Historical Commission.

Article V — Committees

Section 1. *Appointment:* The commissioners may appoint from their own number such committees as they deem necessary and then delegate to them such authority as the commissioners deem advisable so long as they shall function in behalf of and subject to the commissioners.

Section 2. *Bylaws:* The Bylaws Committee shall be a standing committee which shall consist of at least two members of the Commission. This committee shall be responsible for reviewing the Bylaws on a periodic basis and presenting such information as is pertinent to the Commission.

Section 3. *Budget:* The Budget Committee shall have the responsibility of reviewing the past recommendations and activities and in cooperation with the Director of the Partee Center, shall present to the whole Commission their recommendation for the budget in a timely manner.

Article VI — Salaries

Section 1. *Commissioners:* The commissioners of the Commission shall serve without compensation but shall receive a refund of expenses incurred in rendering service to the Commission upon due authorization of the commissioners.

Section 2. *Personnel:* The salary of the Director of the Partee Center shall be fixed by the Missouri Baptist Convention and William Jewell College. Compensation of other personnel shall be fixed by the Director of the Partee Center in accordance with the budget and operating funds available to the Commission.

Article VII — Missouri Baptist Historical Society

Section 1. *Finances:* The Missouri Baptist Historical Society is a separate entity and shall have separate financial responsibilities.

Section 2. *Reports:* The Missouri Baptist Historical Society shall report annually to the Commission.

Article VIII — Amendments

The Bylaws may be amended at any regular meeting of the commissioners or at a called meeting after due written notice has been given stating the purpose of amending the Bylaws, by a majority vote of the commissioners present.

EDITORIAL POLICY OF "WORD & WAY"

An editorial policy for *Word & Way* was adopted by the MBC Executive Board April, 1975. It was ratified by the Missouri Baptist Convention at its annual meeting, October, 1975.

The policy states:

The editor of the *Word and Way* will be directly and solely responsible to the Word and Way Committee of the Executive Board in keeping with an editorial policy that has a five-fold objective.

1. Promote all phases of work sponsored and promoted by the denomination and cooperating churches.
2. Make available all information relevant to the growth, welfare, and maturity of judgement for Christian action.
3. Develop a fuller understanding of Baptist history and principles and elicit a deeper commitment to these.
4. Encourage the readers to be good witnesses of Jesus Christ and to be good stewards of their life and possessions.
5. Encourage high moral standards and practice among all people.

In order to accomplish these goals, the editor has full editorial freedom. This means he is free to select, edit, delete, arrange and publish materials as suitable to particular occasions. He is free to write as his convictions lead such convictions controlled and guided by the motivation of the Spirit of God and governed by his concern for the people and churches of Missouri.

Neither the Word and Way Committee nor anyone else shall undertake to dictate what the editor shall or shall not write. However, the Word and Way Committee will hold the editor responsible for any departure from the Scriptures*, faithful regard for Baptist principles*, and/or genuine concern for the welfare of the denomination.

*The New Hampshire Confession of Faith as revised by the Southern Baptist Convention in 1925 and the Baptist Faith and Message of 1963 set forth the historic Baptist position.

SECTION III

Convention Proceedings
156th Annual Session

PROCEEDINGS

156th Annual Session

MISSOURI BAPTIST CONVENTION

Hyatt Regency Hotel, Kansas City, Missouri
October 22-24, 1990

Theme: "Cooperating As We Go . . ."

Session Themes:
Monday—". . . Doing God's Work"
Tuesday—". . . Proclaiming God's Word"
Wednesday—". . . Living God's Will"

MONDAY EVENING, OCTOBER 22, 1990 - Theme: ". . . Doing God's Work"

"I must work the works of him that sent me while it is day:
the night cometh, when no man can work." John 9:4

1. The 156th annual session of the Missouri Baptist Convention met at the Hyatt Regency Hotel, Kansas City, Missouri, October 22-24, 1990.

2. The William Jewell College Chapel Choir provided a choral praise prior to the opening of the session. The choir was directed by Arnold Epley, professor of music and director of choral activities at William Jewell College, Liberty.

3. President W. Lee Beaver, Edmundson Road, St. Louis, called the 156th annual session of the Missouri Baptist Convention to order at 7:00 p.m., Monday, October 22, 1990.

4. Bob Woolley, director, Church Music Department, Missouri Baptist Convention, Jefferson City, led the congregation in singing "Praise My Soul the King of Heaven." Bob Woolley served as music coordinator for the convention. A different organist and pianist served at each session as indicated on the program.

5. President Beaver announced that the invocations would be brought by WMU workers. Donna Potts, Edmundson Road, St. Louis, brought the invocation. She is a state WMU approved worker and associational WMU director.

6. Bob Woolley led the congregation in singing "All Hail the Power of Jesus' Name."

7. President Beaver introduced Convention officers: first vice president Richard L. Wakefield, pastor of First Church, Camdenton; second vice president John W. Elder, Jr., pastor of First Church, Battlefield; and Earlene Rogers, member of First Church, Higginsville.

8. President Beaver announced the appointment of committees:

COMMITTEE ON CONVENTION COMMITTEES:
John Owen, pastor, First Church, Cape Girardeau, (M) chairman; Marilyn Coble, First Church, Lake St. Louis (L); Harland Ginn, pastor, Winnwood Church, Kansas City (M); Wanda Haworth, Centertown Church, Centertown (L); George Noble, First Church, Kirksville (M); Bonnie Powell, First Church, Grandview (L); and G. H. Surrette, First Church, Bolivar (M).

CREDENTIALS COMMITTEE:
James Joslin, director of missions, Greene County Association (South Haven Church, Springfield), chairman (M); Robert Lane, First Church, Arnold (L); and Robert Douglas, pastor, First Church, Kirksville (M).

TELLERS COMMITTEE:

Ministers: Marvin J. Hilton, Raytown, chairman; David Klee, Raytown; B. J. Ferguson, Raytown; Dennis McGowan, Raytown; Don Moore, Pleasant Hill; Sidney Scott, Independence; and James Wells, Kansas City.

Lay: Doris Brown, Kansas City; Wally Edmondson, Independence; A. T. Estes, Grandview; Martha Estes, Grandview; Eva Marie Evans, Lee's Summit; Ken Kerr, North Kansas City; Kathleen Losh, Kansas City; and Hilda Stover, Independence.

9. Lorraine Buckley, First Church, Independence, chairman of the Committee on Enrollment, brought the report of the committee. Other members of the committee were Kirtes Calvery, Swope Park Church, Kansas City; and J. R. Duncan, Noland Road Church, Independence. Mrs. Buckley reported there were 1,146 messengers and 211 visitors for a total of 1,357, then moved that these duly qualified messengers who are registered, along with those who register later constitute the 156th annual session of the Missouri Baptist Convention. The motion carried.

10. Dan Day, pastor, First Church, Columbia; chairman of the Order of Business Committee; moved that the provisional program as printed in the Book of Reports be adopted as the agenda for the annual meeting. The motion carried.

President Beaver announced that the program would operate on continuity of agenda as adopted. However, time slots may be different if the program runs ahead or behind and there may be a need to call for the order of the day when a message is scheduled.

1990 PROVISIONAL PROGRAM

Missouri Baptist Convention
156th Annual Session
October 22-24, 1990

Hyatt Regency Hotel, Kansas City

OFFICERS
W. Lee Beaver, President
Richard L. Wakefield, First Vice President
John W. Elder, Jr., Second Vice President
Earlene Rogers, Recording Secretary

Music Coordinator: Bob Woolley
THEME: "Cooperating As We Go . . ."

MONDAY THEME: ". . . Doing God's Work"

"I must work the works of him that sent me while it is day: the night cometh, when no man can work." John 9:4

MONDAY EVENING, OCTOBER 22

	Choral Praise	William Jewell College Arnold Epley, Director
7:00	Call to Worship	
	Invocation	Donna Potts
	Congregational Singing	Bob Woolley
7:10	Report of Committee on Enrollment	Lorraine Buckley
	Announcement of Committee on Convention Committees, Credentials Committee, Tellers Committee	W. Lee Beaver
	Report of Committee on Order of Business	Daniel Day
7:20	Bible Study	Robert E. Naylor
7:35	Special Music: "Undivided"	Ladies Trio, North Kansas City Tracy Johnson, Anna Kammerdiener, Becky Wideman
7:40	Executive Director's Address	Donald V. Wideman
8:10	Congregational Singing	Bob Woolley

8:15 Special Music ..... William Jewell College
8:25 President's Address ..... W. Lee Beaver
8:55 Benediction ..... Leland Finley
Recess
Annual Convention Fellowship, Pershing Exhibition Hall, Lobby Level, Hyatt Regency. Everyone is invited.

NOTE: Invocations will be brought by WMU members.
Benedictions will be brought by Brotherhood members.

Organist: *Marilyn Dameron*
Pianist: *Liane Retherford*

TUESDAY THEME: ". . . Proclaiming God's Word"

"The spirit of the Lord God is upon me; because the Lord hath appointed me to preach good tidings unto the meek . . . proclaim liberty to the captives . . . To proclaim the acceptable year of the Lord." Isaiah 61:1-2

TUESDAY MORNING, OCTOBER 23

Choral Praise ..... Stephanie Brown, Clay Withers
8:30 Call to Worship
Invocation ..... Mary Belle Tedder
Congregational Singing ..... Clay Withers
8:40 Bible Study ..... Robert E. Naylor
9:00 Introduction of new pastors, vocational workers and directors of missions who have come to the state since last convention ..... Donald V. Wideman
Fraternal Greetings — SBC agencies and state conventions
9:20 Executive Board Staff Report ..... Willard Zeiser
Philip Poole, Coordinators
9:50 Executive Board Report ..... W. Lee Beaver
10:35 Partial Report, Committee on Convention Committees ..... John Owen
10:40 Introduction of Miscellaneous Business
(To be voted on Wednesday. Motions will be printed in bulletin. Titles of resolutions will be read by appointed person.)
10:55 Election of President
11:10 Special Music ..... Karol Haskins
11:15 Annual Sermon ..... Curt Scarborough
Alternate ..... William Wehmeyer
11:45 Benediction ..... Thomas Painter
Recess

Organist: *Sandy Steele*
Pianist: *Lynette Roberts*

TUESDAY AFTERNOON, OCTOBER 23

2:00 Call to Worship
Invocation ..... Dawn Phillips
Congregational Singing ..... James George
2:10 Music ..... Senior Adult Choir
James George, Director
2:20 Bible Study ..... Robert E. Naylor
2:40 Memorial Service ..... Paul M. Lambert
Obituaries Committee
2:50 Congregational Singing ..... James George

2:55 Nominating Committee, *Executive Board Members* ..... Doyle Sager
Introduction of Miscellaneous Business (Last time)
Run-off Election for President, if necessary
Committee on Continuing Review ..... Vernon Davis
3:20 Missouri Baptist Children's Home ..... Raymond R. Kenison
3:30 The Baptist Home ..... Edward Goodwin
3:40 *Special Music* ..... Ray and Shirley Voorhees
3:45 Message ..... Charles Page
4:15 Benediction ..... B. G. Johnson
Recess

Organist: *Shirley Dodson*
Pianist: *Janelle Lehman*

TUESDAY EVENING, OCTOBER 23

7:00 Call to Worship
Invocation ..... Barbara Popp
Congregational Singing ..... Bobby Jones
7:10 Special Music ..... Midwestern Singers
A. L. Butler, Director
7:25 Bible Study ..... Robert E. Naylor
7:45 Recognition of Past Presidents
7:55 Congregational Singing ..... Bobby Jones
8:00 "What The Cooperative Program Means To Me" ..... Aaron Robb
Better Speakers Tournament Winner
8:10 Special Music ..... Midwestern Singers
8:20 Message ..... Jimmy Draper
8:50 Benediction ..... Bill Kerr
Recess

Organist: *Jo Ann Butler*
Pianist: *Randall Bradley*

WEDNESDAY THEME: ". . . Living God's Will"

"My meat is to do the will of him that sent me and to do his work." John 4:34

WEDNESDAY MORNING, OCTOBER 24

8:30 Call to Worship
Invocation ..... Minnie Collins
Congregational Singing ..... J. Allen York
8:40 Bible Study ..... Robert E. Naylor
9:00 Discussion of Miscellaneous Business
9:30 Christian Higher Education Report:
Hannibal-LaGrange College ..... Paul Brown
Missouri Baptist College ..... Patrick Copley
Southwest Baptist University ..... J. Edwin Hewlett
William Jewell College ..... J. Gordon Kingsley
9:50 Nominating Committee Report ..... Doyle Sager
10:05 Election of First Vice President
10:15 Congregational Singing ..... J. Allen York
10:20 Missouri Baptist Foundation ..... Gary Collins
10:25 Missouri Baptist Historical Commission ..... Jackie Huffman
10:35 *Missouri Baptist Christian Life Commission* ..... *Steven D. Stratton*
10:40 Christian Civic Foundation ..... Curt Scarborough
10:45 Greetings from Iowa Baptists ..... O. Wyndell Jones

10:50 Run-off Election for First Vice President, if necessary
Partial Report of Resolutions Committee ..... Duane Trimble
Discussion of Miscellaneous Business
11:20 Congregational Singing ..... J. Allen York
11:25 Special Music ..... W. N. "Bud" Lee, Vocalist
Barbara Lee, Pianist
11:30 Inspirational Message ..... Darrell Gilyard
12:00 Benediction ..... Marvin L. Allison
Recess

Organist: *Dawn Ridley*
Pianist: *Joy Steincross*

WEDNESDAY AFTERNOON, OCTOBER 24

8:00 Call to Worship
Invocation ..... Paula Jackson
Congregational Singing ..... Gary McCoy
2:10 Special Music ..... Gary McCoy
2:20 Bible Study ..... Robert E. Naylor
2:40 Election of Second Vice President and Secretary
Discussion of Miscellaneous Business
3:10 Missouri Baptist Medical Center ..... Fred Mills
3:15 Baptist Health Systems ..... Dan Anderson
3:20 Congregational Singing ..... Gary McCoy
3:25 Reports of Convention Committees:
Committee on Convention Preacher ..... Randall Bunch
Committee on Resolutions ..... Duane Trimble
Committee on Convention Committees ..... John Owen
3:45 Run-off Election for Second Vice President and Recording Secretary, if necessary
3:55 Special Music ..... Dean Wilder
4:00 Inspirational Message ..... Paul Duke
4:30 Benediction ..... Jim Phillips
Recess

Organist: *Lee Sisney*
Pianist: *Jackie Meilink*

WEDNESDAY EVENING, OCTOBER 24

7:00 Call to Worship
Invocation ..... Linda Graham
Congregational Singing ..... Bob Woolley
7:10 Announcements and Recognitions
7:25 Bible Study ..... Robert E. Naylor
7:45 Cooperative *Missions* Program Task Force Report ..... John Gilbert
7:55 Musical: "What Manner of Love Can This Be?" ..... Kansas City Area Choir
Benny Stofer, Director
Jim Campbell, Orchestra Director
Bob Woolley and Charles F. Brown, Composers
Benediction ..... New President
Adjournment

Pianist: *Debbie Roe*

PROGRAM PERSONALITIES AND CONVENTION OFFICERS

Allison, Marvin — Member, Swope Park, Kansas City; RA approved worker
Anderson, Dan — President, Baptist Health Systems, Kansas City
Beaver, W. Lee — Member, Edmundson Road Church, St. Louis; President, MBC and Chairman of Executive Board

Bradley, Randall — Assistant Professor of Church Music, Midwestern Baptist Theological Seminary, Minister of Music, Maywood Church, Independence
Brown, Paul — President, Hannibal-LaGrange College, Hannibal
Brown, Stephanie — Member, Birchwood Church, Independence
Buckley, Lorraine — Member, First Church, Independence; Chairman, Committee on Enrollment
Bunch, Randall — Pastor, First Church, Eldon; Chairman, Committee on Convention Preacher
Butler, A. L. — Associate Professor, Church Music Education, Midwestern Baptist Theological Seminary, Kansas City
Butler, Jo Ann — Visiting Professor of Church Music Studies, Midwestern Baptist Theological Seminary, Kansas City
Campbell, Jim — Associate Minister of Music and Orchestra Director, First Church, Raytown
Collins, Gary — Executive Director, Missouri Baptist Foundation, Jefferson City
Collins, Minnie — Member, Spruce St. Matthew Church, Kansas City; WMU approved worker
Copley, Patrick — President, Missouri Baptist College, St. Louis
Dameron, Marilyn — Organist, First Church, North Kansas City
Davis, Vernon — Associate Professor of Theology, Dean of the Faculty, and Academic Dean of Midwestern Baptist Theological Seminary, Kansas City; Chairman, Committee on Continuing Review
Day, Daniel — Pastor, First Church, Columbia; Chairman, Committee on Order of Business
Dodson, Shirley — Organist, First Church, Blue Springs
Draper, Jimmy — Pastor, First Church, Euless, TX; former SBC president
Duke, Paul — Pastor, Kirkwood Church, St. Louis
Elder, John W., Jr. — Pastor, First Church, Battlefield; Second Vice President, MBC, and Second Vice Chairman of Executive Board
Epley, Arnold — Professor of Music and Director of Choral Activities, William Jewell College, Liberty
Finley, Leland — Member, Northland Baptist Chapel, Kansas City; Associational Brotherhood Director, Clay-Platte Association; Brotherhood Director, Northland Baptist Chapel
George, James — Minister of Music, First Church, Blue Springs
Gilbert, John — Pastor, First Church, Poplar Bluff; Chairman, Cooperative Missions Program Task Force
Gilyard, Darrell — Pastor, Victory Baptist Church, Richardson, Texas
Goodwin, Edward — Executive Director-Administrator, The Baptist Home, Ironton
Graham, Linda — Member, First Church, Raytown; WMU approved worker; associational WMU director
Haskins, Karol — Member, Parkway Church, St. Louis (Daughter of Curt Scarborough)
Hewlett, J. Edwin, Jr. — President, Southwest Baptist University, Bolivar
Huffman, Jackie — Member, First Church, Ironton; Chairman, Missouri Baptist Historical Commission
Jackson, Paula — Member, First Church, Farmington; WMU Executive Committee; associational WMU director
Johnson, B. G. — Member, First Church, Raymore; RA camp staff, RA Congress helper, National Fellow Construction/Brotherhood
Johnson, Tracy — Member, First Church, North Kansas City
Jones, Bobby — Associate, Church Music, MBC, Jefferson City
Jones, O. Wyndell — Executive Director, Iowa Southern Baptist Fellowship, Des Moines, IA
Kammerdiener, Anna — Member, First Church, North Kansas City
Kenison, Raymond R. — Executive Director, Missouri Baptist Children's Home, Bridgeton
Kerr, Bill — Member, First Church, Smithville; RA approved worker
Kingsley, J. Gordon — President, William Jewell College, Liberty
Lambert, Paul M. — Former Director of Missions, Kansas City Association; Chairman, Obituaries Committee
Lee, W. N. "Bud" and Barbara — Music Evangelists, Blue Springs
Lehman, Janelle — Pianist, First Church, Blue Springs
McCoy, Gary — Furloughing music missionary to Korea, Raytown

Meilink, Jackie — Pianist, Northgate Church, Kansas City
Mills, Fred — President, Missouri Baptist Medical Center, St. Louis
Naylor, Robert — President Emeritus, Southwestern Baptist Theological Seminary, Ft. Worth, TX
Owen, John — Pastor, First Church, Cape Girardeau; Chairman, Committee on Convention Committees
Painter, Thomas — Member, First Church, Lee's Summit; Lay Renewal coordinator
Page, Charles — Pastor, First Church, Nashville, TN
Phillips, Dawn — Member, First Church, St. Joseph; WMU approved worker
Phillips, Jim — Member, First Church, Drexel; Lay Renewal coordinator/Brotherhood
Poole, Philip — Director of Public Relations, MBC, Jefferson City
Popp, Barbara — Member, First Church, Jackson; WMU Executive Committee; WMU approved worker
Potts, Donna — Member, Edmundson Road, St. Louis; WMU approved worker; associational WMU director
Retherford, Liane — Member, First Church, North Kansas City
Ridley, Dawn — Organist, Swope Park Church, Kansas City
Robb, Aaron — Member, First Church, Mt. Vernon; Winner of Better Speakers' Tournament
Roberts, Lynette — Pianist, Birchwood Church, Independence
Roe, Debbie — Pianist, Pleasant Valley Church, Liberty
Rogers, Earlene — Member, First Church, Higginsville; Recording Secretary, MBC and Secretary of Executive Board
Sager, Doyle — Pastor, First Church, Sedalia; Chairman, Nominating Committee
Sample, Don — Regional Vice President, Christian Civic Foundation, Bolivar
Scarborough, Curt — President, Christian Civic Foundation, St. Louis
Sisney, Lee — Pianist, Roanoke Church, Kansas City
Steele, Sandy — Organist, First Church, Raytown
Steincross, Joy — Member, Second Church, Liberty
Stofer, Benny — Minister of Music, Pleasant Valley Church, Liberty
Stratton, Steven D. — Member, First Church, Excelsior Springs; Chairman, Missouri Baptist Christian Life Commission
Tedder, Mary Belle — Member, First Church, Richmond; WMU Executive Committee
Trimble, Duane — Pastor, First Church, Joplin; Chairman, Resolutions Committee
Voorhees, Ray and Shirley — Minister of Music and wife, South Kansas City Church, Kansas City
Wakefield, Richard L. — Pastor, First Church, Camdenton; First Vice President, MBC and First Vice Chairmen of Executive Board
Wehmeyer, William — Director of Missions, Southeast Missouri Association, Hayti
Wideman, Becky — Daughter of Donald Wideman; Member, First Church, North Kansas City
Wideman, Donald V. — Executive Director, MBC, Jefferson City
Wilder, Dean — Professor of Music and Director of Vocal Studies, William Jewell College, Liberty
Withers, Clay — Minister of Music, Birchwood Church, Independence
Woolley, Bob — Director, Church Music Department, MBC, Jefferson City
York, J. Allen — Minister of Music, First Church, Lee's Summit
Zeiser, Willard A. — Program Coordinator, MBC, Jefferson City

11. Dan Day moved that the amount of time a speaker may use to address any issue coming before the convention be limited to two minutes. President Beaver said the motion would take a two-thirds vote. The motion was seconded and carried.

12. President Beaver announced that registered messengers desiring to submit resolutions should sign them and give the name of their church, then turn them in at the secretary's desk by the end of the session and the titles would be read during the Tuesday morning session.

13. Robert E. Naylor, president emeritus, Southwestern Baptist Theological Seminary, Fort Worth, Texas, was presented. It was announced that he would bring Bible studies at each of the sessions. Dr. Naylor used the theme for each day as the focus for that day's Bible studies. The Monday theme was ". . . Doing God's Work."

14. A ladies trio from First Church, North Kansas City, composed of Becky Wideman (daughter of Donald Wideman), Tracy Johnson and Anna Kammerdiener, sang "Undivided."

They were accompanied by Liane Retherford.

15. Donald V. Wideman, Jefferson City, brought the Executive Director's address. Prior to his message he introduced the following Executive Board staff members who have served Missouri Baptists for twenty-five years: Mary Dee Enloe, assistant to the editor of the Word and Way; and Irene Blix, secretary in the Missions/Evangelism Division

Dr. Wideman's message was entitled "The Wall is Down" and the text was Ephesians 2:11-22. He stated that God's purpose was to bring together all of His creation under the Lordship of Christ, in Christ. However, mankind has erected artificial barriers between themselves. In Christ sinful man was reconciled to Holy God and the walls are broken down. Dr. Wideman closed his message by saying that man should recognize what God has done—accept Him and others—see people as God sees them and love one another. See Appendix 1 for address.

16. First vice president Richard L. Wakefield assumed the chair for the remainder of the session.

17. The William Jewell College Chapel Choir brought special music. Bob Woolley stated that the chapel choir would give one of the first public performances of William Jewell College's new hymn, "God Of Truth And Joy." Words were written by President J. Gordon Kingsley and music was written by Donna Butler, assistant director of career development and placement for the college. The congregation was asked to join in on the last verse.

18. First vice president Wakefield expressed appreciation for the services of pianist Liane Retherford and organist Marilyn Dameron from First Church, North Kansas City.

19. President W. Lee Beaver, Jr., Chesterfield, was presented to bring the President's Address. Mr. Beaver gave his Christian testimony and experiences. He said he was born in 1925, the year the Cooperative Program was born. He stressed the importance of supporting the Cooperative Program as the method of financing the mission program. Rod and Debbie Hammer, who are going to China through the Cooperative Services International of the Foreign Mission Board, were introduced.

Mr. Beaver asked "How can we not support the Cooperative Program?" He then asked "How can we as Missouri Baptists continue cooperatively in supporting our mission efforts in spite of our differences on the SBC level?" He stressed the need to be more inclusive, more trusting and more loving. The systematic exclusion of anybody in the Missouri Baptist Convention fellowship is wrong. Mr. Beaver closed his President's Address by saying, "Let's mix the water in the two lakes so we can drink it together." He received a standing ovation at the conclusion of the message. See Appendix 2 for edited message as appeared in the *Word & Way*, 11/1/90.)

20. Richard Wakefield announced that everyone was invited to a fellowship following the session in the Exhibit Hall.

21. Leland Finley, Northland Baptist Chapel, Kansas City, gave the benediction. He serves as associational Brotherhood director, Clay-Platte Association, and Brotherhood director, Northland Baptist Chapel.

Richard Wakefield announced that Brotherhood workers would bring the benedictions.

22. The convention recessed until 8:30 Tuesday morning.

TUESDAY, OCTOBER 23, 1990 Theme: — "Proclaiming God's Word"

> "The spirit of the Lord God is upon me; because the Lord hath appointed me to preach good tidings unto the meek, proclaim liberty to the captives...To proclaim the acceptable year of the Lord." Isaiah 61:1-2

TUESDAY MORNING, OCTOBER 23

23. Choral Praise was provided by Stephanie Brown, South Gate Church, Springfield, and Clay Withers, minister of music, Birchwood Church, Independence, prior to the opening of the Tuesday morning session.

24. President Lee Beaver called the session to order at 8:30.

25. Mary Belle Tedder, First Church, Richmond, gave the invocation. She is a member of the state WMU executive committee.

26. Clay Withers led the congregation in singing "He Lives," "How Great Thou Art," and "At Calvary."

27. President Beaver stated that the president has the right to rule on points of order and to appoint a parliamentarian. He appointed Bart Tichenor, messenger from Little Bonne

Femme Church, Columbia, who has served as parliamentarian since 1976.

28. Robert E. Naylor, Fort Worth, TX, continued the Bible studies on ". . . Proclaiming God's Word."

29. Executive Director Donald Wideman introduced pastors, church staff members, directors of missions and denominational workers who had come to Missouri since the last convention. Copies of *FRONTIERS: The Story of Missouri Baptists*, by J. Gordon Kingsley, and *Cooperation: The Baptist Way*, by Cecil and Susan Ray, were presented to each new worker.

(1) John F. Anderson, pastor, Third Church, St. Louis, from Minnesota Baptist Conference, St. Paul, MN.

(2) Chuck Baker, pastor, Cornerstone Church, Richland, from Matthew Road Church, Grand Prairie, TX.

(3) David Barrett, pastor, Claycomo Church, Claycomo, from North Stuart Church, Stuart, FL.

(4) James Campbell, pastor, First Church, Hornersville, from Trinity, Tahlequah, OK.

(5) Don Coleman, pastor, North Side Church, Bernie, from Arlan Church, Garrison, TX.

(6) Paul Etter, minister of music/youth, First Church, Trenton, from Rosemeade, Carrollton.

(7) David Farmer, pastor, First Church, Walnut Grove, from New Orleans Baptist Theological Seminary (student).

(8) Mike Fry, pastor, Kensington Avenue Church, Kansas City, from First Church, Metamora, IL.

(9) Brent Graham, minister of education and youth, East Sedalia Church, Sedalia, from First Church, Canadian, TX.

(10) Kerry High, pastor, Jonesburg Church, from Pistole Church, Sparta, TN.

(11) Eric M. Means, minister of youth and activities, First Church, Clinton, from Emmanuel Church, Overland Park, KS.

(12) Charles Moeller, minister of education/administration, First Church, Arnold, from Immanuel Church, Cedar Rapids, IA.

(13) Craig Nuckolls, pastor, Sweetwater Church, Neosho, from Gospel Fellowship Church, Shallow Water, KS.

(14) Gary E. Parker, pastor, First Church, Jefferson City, from Grace Church, Sumter, SC.

(15) David Phelps, associate pastor, First Church, Jefferson City, from First Church, Statesboro, GA.

(16) Lindy Reed, pastor, Birchwood Church, Independence, from Hiland Park Church, Panama City, FL.

(17) John Romp, pastor, Dockery Church, Richmond, from Beacon Church, Polo.

(18) Lee Saunders, minister of youth and education, Thayer, from Southwestern Baptist Theological Seminary, Fort Worth, TX (student).

(19) John E. Savage, pastor, First Church, Fayette, from Mt. Bethel Church, Arkadelphia, AR.

(20) Robert A. Shelton, pastor, First Church, Plattsburg, from Southwestern Baptist Theological Seminary (student)

(21) Rhonda Smith, director of children's ministry, Southwest Church, St. Louis, from Pulaski Heights Church, Little Rock, AR.

(22) Dan and Tresa Spencer, US-2 missionaries, Missouri Baptist Convention, Jefferson City, from Hannibal-LaGrange College (students).

(23) Mike Stafford, pastor, First Church, Lincoln, from Calvary Church, Portales, NM.

(24) Wes Thrush, pastor, Fairfax Church.

(25) David Vick, minister of music and youth, Susquehanna Church, Independence, from First Church, Cobden, IL.

(26) Jim Wainwright, director of missions, Mt. Salem/Wyaconda Associations, Lewistown, from First Church, Billings.

(27) Dean Wallace, pastor, New Madrid Church, from Mt. Vernon Church, Halls, TN.

(28) Ronny Waycaster, pastor, First Church, Lamar, from First Church, Mathis, TX.

The following SBC agency representatives brought fraternal greetings: Ernest White, Southern Baptist Theological Seminary; Harlan Spurgeon, Foreign Mission Board; Lloyd Householder, Sunday School Board; Paul Powell, Annuity Board; Ernest Moseley, SBC

Executive Committee; Marilyn and Henry Blackaby, Home Mission Board; John Hessel, Together We Build consultant for the Stewardship Commission.

Willard Zeiser, program coordinator, Missouri Baptist Convention, Jefferson City, led in prayer remembering other state conventions which will be coming together in the next few weeks.

Home and Foreign missionaries were recognized: Bob Nowlin, home missionary working in a cooperative arrangement with the Home Mission Board, Missouri Baptist Convention and St. Louis Association, and Arnold Peterson, Korea.

30. Executive Director Donald V. Wideman gave an introduction to the Executive Board staff report, which was a multi-media visual depicting the work of the staff. The visual was produced by the Public Relations department, under the direction of Philip Poole and Ken Satterfield. See Exhibits VII-XXIX for reports of the divisions and departments.

31. First Vice President Richard Wakefield assumed the chair.

32. President Lee Beaver, who also served as chairman of the Executive Board, brought the report of the Executive Board, assisted by other Board members. President Beaver referred to highlights of actions of the Executive Board throughout the year contained in Exhibit I.

33. Wallace Jones, Fee Fee Church, Bridgeton, who serves as chairman of the Administrative Committee, brought a report from the Administrative Committee. He said all of us support the Cooperative Program. Currently, there is a special sensitivity to how we can best continue the success we have enjoyed through the Cooperative Program. To assist us in giving studied and deliberate consideration to this matter, the Administrative Committee of the Executive Board has authorized a special committee. The following is the report made to the Executive Board: "Since the Executive Board is responsible for the disbursement of the funds it receives and since the Executive Director has asked for direction on how these funds should be handled, the Administrative Committee took the following action: 'In order to establish Executive Board policy and to give guidance to the business office, that a committee of five be appointed by Executive Board Chairman Lee Beaver to study the matter of handling designated monies sent to the Convention offices by churches and individuals. The committee will also consider whether monies designated for Missouri causes only or SBC causes only should be called Cooperative Program receipts and discuss other related issues and make recommendation. The committee will report to the Administrative Committee no later than December.' The committee appointed by Lee Beaver: John Hughes, chairman; Ann Mary Gilbert, Charles Hufft, Wallace Jones and Lee Beaver.

34. Wallace Jones, Fee Fee Church, Bridgeton, presented Recommendation No. 1 from the Executive Board and moved its adoption. He said the Cooperative Program Goal as printed in the Book of Reports is the culmination of a seven to nine month process. It is first influenced by certain actions of previous conventions' decisions. For example, in 1985, the Convention voted to adjust certain percentages in the budget by 1990 (changed to 1991). It is next influenced by the programming projected in our state. It is also influenced by the actual receipts in the past and current years. Finally, it is examined, evaluated and adjusted in conferences between staff, Administrative Committee members and the full Executive Board.

RECOMMENDATION NO. 1: That the Missouri Baptist Convention adopt a 1991 Cooperative Missions Program Goal of $15,200,000 with 35.75% designated for Southern Baptist Convention Causes, 58.25% designated for Missouri Baptist Convention Causes, and 6% designated for Joint Denominational Causes which mutually benefit both the Missouri and Southern Baptist Conventions; and that the allocations be as follows:

Cooperative Program Allocations Budget

	1991 Budget	% of Total	1990 Budget	% of Total
Southern Baptist Convention Causes	$ 5,434,000	35.7500	$ 5,318,790	35.4586
Joint Denominational Causes:				
SBC Annuity & Ins.	$ 690,080	4.5400	$ 732,840	4.8856
Word & Way	110,960	0.7300	118,590	0.7906
SBC/MBC Promotion	110,960	0.7300	118,590	0.7906
Total Joint Denominational Causes	$ 912,000	6.0000	$ 970,000	6.4668

Missouri Baptist Causes:				
Institutions/Agencies:				
The Baptist Home	$ 304,000	2.0000	$ 292,845	1.9523
Children's Home	342,000	2.250	325,515	2.1701
Mo. Baptist Foundation	152,000	1.0000	146,325	0.9755
Christian Higher Education:				
Operations	3,226,960	21.2300	3,171,465	21.1431
Maintenance and Capital Improvements	117,040	0.7700	114,960	0.7664
Total Institutions and Agencies	$ 4,142,000	27.2500	$ 4,051,110	27.0074
Executive Board Administered Programs	$ 4,712,000	31.0000	$ 4,660,080	31.0672
Debt Retirement and Capital Improvements Executive Board (Combined with Ex. Board Admin. Programs)				
Cooperative Program Allocations Budget Goal	$15,200,000	100.00	$15,000,000	100.00

NOTE: The recommended percentage allocations are as voted by MBC, completing planned schedule of allocation percentages approved in 1985. The Convention voted to extend the time to 1991 instead of 1990.

John Gilbert, First Church, Poplar Bluff, moved to amend the 1991 budget by allocating $15,000 of the amount budgeted for SBC Causes to the Baptist Joint Committee. The motion was seconded.

First Vice President Wakefield said speeches would be limited to two minutes.

John Gilbert spoke on behalf of his motion. He noted that the Baptist Joint Committee's portion of the national Cooperative Program budget was drastically cut during the Southern Baptist Convention annual meeting. He said his proposed amendment was an attempt to redress what we believe to be a wrong and our protest is with the Executive Committee of the Southern Baptist Convention and their repeated determination to de-fund the Baptist Joint Committee despite the repeated opposition of Southern Baptists. He said the Missouri Baptist Convention has affirmed the Baptist Joint Committee in the past four sessions. It was his opinion that if Missouri Baptists do not register dissatisfaction with the recent action of the SBC with some kind of action in this convention, we may not have a Baptist Joint Committee in the future.

Wallace Jones said historically this convention has not designated any funds to the Southern Baptist Convention. We have forwarded funds designated by churches and individuals. He didn't feel it would be wise to amend this budget to do something the local church can easily do by writing two checks instead of one. A church could write one check to the Cooperative Program and one to the entity to which it wishes to designate funds. Adopting this budget without amendment is one way to get on with the challenge of Bold Mission Thrust.

After considerable discussion, a messenger moved the previous question. The motion was seconded and carried.

The vote on the amendment was taken by a show of ballots. First vice president Wakefield said the vote was indecisive and a vote would be taken by ballot.

Bill Dudley, First Southern Baptist Church, Golden, moved that the Cooperative Missions Program budget of Missouri Baptists for 1991 be amended to include the following statement: "No Cooperative Missions Program nor Word & Way funds will be used either directly or indirectly to fund or help to fund or subscribe to the services of the newly formed Associated Baptist Press." The motion was seconded.

Bill Dudley said he felt the action of the Baptist Press in firing the staff members was premature but the establishing of the new Associated Baptist Press was also premature.

Wallace Jones stated there is a Word & Way committee to which such a request could be directed. They have the responsibility of giving guidance to the *Word & Way*. Michael Mohr, Nashua Church, Kansas City, moved that this amendment be referred to the Word & Way committee that deals with matters such as this. The motion was seconded.

Doyle Sager, chairman of the Word & Way committee, said if the Convention voted to refer the motion, it would be to the committee and not to the editor. He said the committee

would be happy to have Bill Dudley come before the meeting and express his concerns and the committee would explain to him why the committee affirmed the editor's participation in the Associated Baptist Press. The vote to refer would give an opportunity for a hearing and discussion.

Norman Mohr, Maryland Heights, moved the previous question. The motion was seconded. The chair said a vote to cut off debate would require a two-thirds vote. The motion carried.

Paul Callahan asked if funding was already provided for this year. Doyle Sager said no more money has been allocated in the 1991 budget. Bill Dudley asked if a referral would mean that no more money can be spent.

The motion to refer carried.

Marvin Hilton, chairman of the Tellers Committee, reported on the results of the ballot vote on the proposed amendment to allocate $15,000 to the Baptist Joint Committee. A total of 1,225 votes were cast, with 500 voting yes, 711 voting no and 14 which were invalid. The chair declared that the amendment lost.

The vote was taken on Recommendation No. 1 and it carried.

35. Ann Mary Gilbert, First Church, Poplar Bluff, presented Recommendation No. 2 from the Executive Board and moved its adoption: RECOMMENDATION NO 2: That all Cooperative Missions Program receipts over $15,200,000 be distributed according to the allocations budget percentages for 1991. The motion carried.

36. John Hughes, First Church, Independence, presented Recommendation No. 3 from the Executive Board and moved its adoption. RECOMMENDATION NO. 3: That the 1991 Executive Board Budget be approved by divisions and departments, with the understanding that the line item budget will be printed for information only. See Exhibit I for Anticipated Expenditures by divisions and departments, Anticipated Income and the line item budget approved by the Executive Board July 10, 1990.

John Hughes explained that in line with the action of the Convention in 1985 approving the recommendation of the Strategic Planning Committee, the percentage for Executive Board Administered Programs has decreased. He explained the method for salary increases for Executive Board staff members. A percentage is set for cost of living and a percentage for merit. The increase is not automatic and it occurs on the anniversary date of the staff member. The staff was asked to reduce travel and/or programs by 7 percent. The travel has stayed about the same so staff members can better serve the churches.

There was a question about some items being deleted from the Missions/Evangelism Division budget. John Hughes explained that some mission endeavors will be funded through the Missouri Mission Offering rather than through the Cooperative Program budget. More will be done rather than less.

The motion carried.

37. William Miller, First, Farmington, presented Recommendation No. 4 and moved its adoption. RECOMMENDATION NO. 4: That $765,000 be established as the 1991 Rheubin L. South Missouri Mission Offering Goal and that the funds received be distributed as follows:

EXECUTIVE BOARD ALLOCATIONS

New Work	$ 80,430
Multihousing Church Planter Strategists	($31,100)
Short-Term Special Workers	($25,830)
Barnabas Fund	($20,000)
Rallies/Workshops	($ 3,500)
Language Missions	$ 46,012
Extension Strategists	($ 4,040)
Field Assistance	($22,740)
Ethnic New Work	($ 9,960)
Associational Intern Projects	($ 2,500)
Deaf Ministry	($ 6,772)
Rural/Urban/Small Church Ministries	$ 43,164
Cooperative Pastorates	($12,000)
Church Pastoral Aid	($20,862)
Town & Country Program Ministries	($ 4,302)
Town & Country Regional Meetings	($ 6,000)

Church and Community Ministries/Chaplaincy/ Special Mission Ministries/Resort Volunteers	$ 28,924
Church and Community Ministry ($ 7,000)	
Chaplaincy ($ 2,932)	
Special Mission Ministries/Resort Volunteers ($ 4,800)	
Migrant Farm Workers Evangelism & Ministry ($ 5,000)	
Contract Missionaries—CCM/SMM/Chaplaincy ($ 7,647)	
Statewide Ministry and Support Training for Contract Missionaries/Workers ($ 1,545)	
Association/Community/Cities	$ 20,090
Refugee Resettlement ($ 920)	
Associational Strategy Planning ($ 1,080)	
Changing Communities ($14,600)	
Interfaith Witness Training ($ 490)	
Metro Thrust Projects ($ 3,000)	
Cooperative Ministries/Extension Program	$ 24,330
Annual Southern-National Cooperative Conference ($ 4,800)	
Cooperative Ministries Joint Committee Programs ($ 2,400)	
Black Church Extension New Work Consultants ($ 2,520)	
Contract Workers/Multihousing Consultants ($ 2,160)	
Black Church Extension Program ($ 3,600)	
Cultural and Black New Work ($ 8,850)	
Evangelism	$ 20,470
3 CWT Events and BWR Events ($10,470)	
Coordinator of ERPs Travel ($ 5,000)	
Scholarships for DOE's-50 ($ 5,000)	
Student Ministries	$ 94,000
Summer Student Ministries ($81,000)	
International Student Ministries ($13,000)	
Church Program Ministries	$ 12,900
Bold Mission Prayer Thrust ($ 2,500)	
Ethnic Language/Black Southern Baptist WMU ($ 8,400)	
Disaster Relief Response ($ 2,000)	
Missionary in Residence	$ 12,500
Colleges	$ 40,000
Iowa	$ 13,500
Ministers' Assistance Fund	$ 3,580
Support Ministries	$ 30,000
Christian Life Commission ($ 7,000)	
Christian Civic Foundation ($20,000)	
Americans United (Missouri Chapter) ($ 3,000)	
Education/Promotion	$ 35,000
TOTAL EXECUTIVE BOARD	$504,900
BENEVOLENT INSTITUTIONS ALLOCATION	$260,100
TOTAL ALLOCATION BUDGET	$765,000

The motion carried.

38. Nolan Carrier, South Gate Church, Springfield, presented Recommendation No. 5 and moved its adoption. RECOMMENDATION NO. 5: That the Executive Board be authorized to adjust the budget and the Rheubin L. South Missouri Mission Offering allocations to meet priority requirements.

A question was raised concerning the Executive Board being given authority to redirect funds in the budget. President Beaver explained that the Board was seeking the authority to act on behalf of the Convention ad interim in case of an emergency and in the event funds do not come in, the budget would of necessity need to be adjusted.

The motion carried.

39. It was announced that time for the Executive Board Report had expired and it would be continued during miscellaneous business time. President Beaver assumed the chair.

40. John Owen, First Church, Cape Girardeau, chairman of the Committee on Convention Committees, presented nominees for the Committee on Convention Preacher and moved that they be elected: Randall Bunch, Eldon, chairman (M); Tom Bray, Knob Noster (M); and Kathy Campbell, Liberty (L).

Opportunity was given for further nominations and there were none. The motion carried. President Beaver said this committee would report on Wednesday.

41. President Beaver announced it was time for miscellaneous business. Messengers were instructed to give written motions to the secretary. Motions were to be seconded and would be printed in the Daily Bulletin for discussion on Wednesday.

42. Ervin Benz, First Church, Nixa, presented the following motion and moved its adoption:

"In view of the fact that the administrative committee of the MBC Executive Board has taken appropriate and timely action to determine the matter of handling designated monies sent to the Convention offices by churches and individuals and whether monies designated for Missouri causes only or SBC causes only should be called Cooperative Program receipts and other related issues, and,

"That this entire convention has an interest in these Cooperative Missions Program concerns and of necessity and rightness the study committee therefore should be enlarged to more adequately represent Missouri Baptists and fulfill our desire for 'inclusion' and give recognition of all our 'brethren.'

"I move the following motion:

"That this convention elect by a floor nomination and balloting process a body of individuals not to exceed 25 persons to be added to the Executive Board Committee appointed to study the matter of handling designated giving and those issues surrounding the Cooperative Missions Program,

"and that these members be other than Executive Board members,

"and that the nominating process be open to floor nominations, limited to one nomination per individual for a maximum total of 50 nominations;

"and that this body of messengers be provided the entire list of 50 nominees from which to choose the 25 members;

"and, that when composed, this committee shall be represented by 50 percent laity."

The motion was seconded. See item 117.

43. Ray Crews, First Church, Carthage, submitted the following proposed amendments to the Constitution, Article VIII—Executive Board, and Article IX—Agencies, which were automatically referred to the Committee on Continuing Review by President Beaver for consideration in 1991:

PROPOSED CONSTITUTIONAL AMENDMENT OF ARTICLE VIII—EXECUTIVE BOARD

Amend the Constitution of the Missouri Baptist Convention Article VIII—Executive Board by adding the following at the end of Section 2.b.:

"Except for areas 11 and 12, only one person from an association within any given area may serve as an area member at a given time on the Board."

"and further amend said Article VIII by adding the following sub-section to Section 2:

"f. No one may serve simultaneously on the Board and on the board of an agency, a commission or a committee of the Missouri Baptist Convention or of the Southern Baptist Convention."

PROPOSED CONSTITUTIONAL AMENDMENT OF ARTICLE IX—AGENCIES

Amend the Constitution of the Missouri Baptist Convention Article IX—Agencies by adding

the following new sections:

"Section 5. Except for areas 11 and 12, no more than one person from an association may serve on any agency board, any commission or committee of the Missouri Baptist Convention, unless at least one person from each association is serving on some agency board, commission or committee of the Missouri Baptist Convention."

"Section 6. No person may serve on any agency board, any commission or committee of the Missouri Baptist Convention, who is also serving on a board, commission or committee of the Southern Baptist Convention."

44. Nancy Callahan, First Church, Warrensburg, moved that the name "Cooperative **Missions** Program": be discontinued and the name "Cooperative Program" be reinstated. The motion was seconded. See items 118, 124.

45. Bill Dudley, First Church, Golden, submitted the following proposed amendment to the Missouri Baptist Convention Constitution, which President Beaver referred to the Committee on Continuing Review:

PROPOSED AMENDMENT TO THE MISSOURI BAPTIST CONVENTION CONSTITUTION

"In order for Missouri Baptists to work with blacks and other ethnic groups and to start new work with these groups, I move that the dual alignment prohibition for eligibility for membership in the Missouri Baptist Convention be amended as provided in Article IV of the Constitution of the Missouri Baptist Convention, Sections 1 and 2. This could be accomplished by amending Article IV as follows:

Amend Section 1 by replacing (in sympathy with the objects of the Convention) with "which is in friendly cooperation with this Convention; is sympathetic with its purposes and work; and has during the fiscal year preceding been a contributor to the Convention's work."

Section 1 as amended would read as follows:

"Any Baptist church *which is in friendly cooperation with this Convention; is sympathetic with its purposes and work; and has during the fiscal year preceding been a contributor to the Convention's work* and desiring to cooperate with the Convention in her program of single alignment with the Southern Baptist Convention and any Baptist church meeting the qualifications stated in Section 2 shall be entitled to one messenger for every one hundred members or fraction thereof, provided that no church shall be entitled to have more than fifteen messengers.

Amend Section 2 by adding the following sentence at the end of the present paragraph: "Any Baptist church with at least twenty-five percent (25%) of its membership from an ethnic group may develop multiple alignment with their ethnic group and with Missouri Baptists."

Section 2 as amended would read as follows:

"In accordance with the agreement in the year 1919, Missouri Baptists shall continue in fellowship with the multiple aligned churches who were affiliated with the Missouri Baptist Convention as of 1961. *Any Baptist church with at least twenty-five percent (25%) of its membership from an ethnic group may also develop multiple alignment with their ethnic group and with Missouri Baptists."*

46. President Beaver said the Order of Business Committee would announce the time for consideration of the motions which were submitted.

47. Duane Trimble, First Church, Joplin, chairman of the Resolutions Committee, read titles and authors of proposed resolutions which were to be considered by the Resolutions Committee and reported on Wednesday, See Exhibit IV and items 138-144, 167-169.

"Cooperative Program," Charles A. Cross, First Church, Climax Springs

"Cooperative Program," David Tolliver, Friendship Church, California

"Cooperative Program," Bill Dudley, First Church, Golden

"Appreciation of the Bill of Rights on Occasion of its 200th Anniversary," Rudy Pulido, Southwest Church, St. Louis

"Baptist Autonomy," Loy W. Reed, Calvary Church, Columbia

"Priesthood of the Believer," Steven Phillips, First Church, St. Joseph

"Unity and Reconciliation," David Farmer, First Church, Walnut Grove

"Preparation for a New Century Millenium," George Steincross, Second Church, Liberty

"Restoration of Religious Liberty," David Overman, Park Hill Church, Kansas City

"Observing the Provisions of the Non-establishment Clause of the First Amendment," Michael Mohr, Nashua Church, Kansas City

"Nominations to state boards and committees," Timothy Faber, Kidder Church

Duane Trimble reported that the Brotherhood Commission had submitted a resolution of

appreciation for Stan Riehn for his services as a member of the Brotherhood Commission from Missouri. He met an untimely death on November 15, 1989. The Brotherhood Commission asked that this resolution be read into the record.

It was announced that the Resolutions Committee would meet after the ballots had been cast for president. Those who submitted resolutions were invited to meet with the committee.

President Beaver stated the Resolutions Committee would bring a partial report on Wednesday morning and complete the report on Wednesday afternoon.

48. President Beaver announced that miscellaneous business could be introduced again in the afternoon session but no business could be introduced on Wednesday.

49. First vice president Richard Wakefield assumed the chair for continuation of the Executive Board Report.

50. Carol Courtney, Faith Church, Festus, presented Recommendation No. 6 from the Executive Board and moved its adoption. RECOMMENDATION NO. 6: That a goal of $1,220,000 for the Home Mission (Annie Armstrong) Offering in 1991 be adopted. (1990 goal — $1,176,000) The motion carried.

51. Paul Brooks, First Church, Raytown, presented Recommendation No. 7 from the Executive Board and moved its adoption. RECOMMENDATION NO. 7: That a goal of $2,600,000 for the Foreign Mission (Lottie Moon) Offering in 1991 be adopted. (1990 goal —$2,575,000) The motion carried.

52. George Steincross, Second Church, Liberty, presented Recommendation No. 8 from the Executive Board and moved its adoption. RECOMMENDATION NO. 8: That a goal of $450,000 for World Hunger Offering in 1991 be approved, at the request of the Christian Life Commission. (1990 goal —$450,000) The motion carried.

53. Othal Hodson, First Church, Waynesville, presented Recommendation No. 9 from the Executive Board and moved its adoption. RECOMMENDATION NO. 9: That the 1994 annual meeting of the Missouri Baptist Convention be held October 24-26 in St. Louis. The motion carried.

54. It was announced that time had expired for miscellaneous business and the Executive Board Report would be continued during the afternoon session at miscellaneous business time.

55. Lorraine Buckley brought a report from the Enrollment Committee. There were 1,665 messengers and 420 visitors registered for a total of 2,085.

56. President Lee Beaver assumed the chair. He requested nominations for president. He asked that nominating speeches be limited to no more than three minutes.

Wallace Jones, Fee Fee Church, Bridgeton, nominated Richard Wakefield, First Church, Camdenton.

Rick Ferguson, First Church, DeSoto, nominated Gerald Davidson, First Church, Arnold.

The vote was taken by ballot. Messengers were asked to mark 1 for Richard Wakefield and 2 for Gerald Davidson. See item 59.

57. Karol Haskins, Parkway Church, St. Louis, daughter of Curt Scarborough, sang "We Are Standing on Holy Ground."

58. Curt Scarborough, president of the Christian Civic Foundation, St. Louis, preached the annual sermon on the subject of the Holy Spirit, using Zechariah 4:6 as his text. He outlined four things that come through God's Spirit: supernatural power, spontaneous praise, substantiated prophecy and spiritual perception.

Curt Scarborough led the congregation in singing the "Doxology" and "Blessed Be the Name of the Lord" at the conclusion of the message. The congregation was asked to form prayer circles.

William Wehmeyer, director of missions of Southeast Missouri Association, Hayti, was the alternate for the annual sermon.

59. Marvin Hilton reported on the presidential election, item 56. There were 1,437 ballots cast. Richard Wakefield received 906. Gerald Davidson received 505. There were 26 invalid ballots. President Beaver declared Richard Wakefield was elected president of the Missouri Baptist Convention for next year.

60. President Beaver expressed appreciation for the services of organist Sandy Steele, First Church, Raytown; and pianist Lynette Roberts, Birchwood Church, Independence.

61. Thomas Painter, First Church, Lee's Summit, led in the benediction. He serves as Lay Renewal coordinator.

62. The convention recessed until 2:00 p.m.

TUESDAY AFTERNOON, OCTOBER 23

63. The afternoon session was called to order by second vice president John Elder.

64. Dawn Phillips, First Church, St. Joseph, led in the invocation. She is a state WMU approved worker.

65. James George, minister of music, First Church, Blue Springs, led the congregation in singing "To God Be the Glory" and "All Hail the Power of Jesus' Name."

66. James George led the senior adult choir composed of members from First Church, Raytown, and First Church, Blue Springs, in singing several selections. Frances Paunus, age 94, a member at First Church, Blue Springs, was soloist for one of the selections.

67. Robert E. Naylor, Fort Worth, Texas, continued the Bible studies on ". . . Proclaiming God's Word."

68. Paul M. Lambert, Lee's Summit, chairman of the Committee on Obituaries, led in a memorial service honoring Missouri Baptist ministers who passed away during the last associational year, as indicated on the Uniform Church Letters. He was assisted by other committee members S. Richard Wallis, Independence, and Eva Marie Evans, Lee's Summit.

The organist played quiet music while Eva Marie Evans read names of the deceased ministers. Family members, friends, and members from the churches and associations were asked to stand as the individual names were read. Paul Lambert read from Hebrews 12. The *memorial prayer was given by S. Richard Wallis. See Exhibit III.*

69. James George led the congregation in singing "Standing on the Promises."

70. President Lee Beaver assumed the chair.

71. Doyle Sager, First Church, Sedalia, chairman of the Nominating Committee, acknowledged subcommittee chairmen: Donald McGuire, First Church, Kennett, who chaired the Executive Board, Foundation and Commissions committee; Pat Honeycutt, First Church, Cabool, who chaired the benevolent institutions committee; and Keven Payne, Salem Avenue Church, Rolla, who chaired the educational institutions committee.

Donald McGuire asked John P. Jackson, First Church, Farmington, to present nominations for Executive Board members. John Jackson moved that nominees for the Executive Board be elected as listed in Exhibit II. Opportunity was given for further nominations and *there were none. The motion carried.*

72. First vice president Richard Wakefield assumed the chair so that Lee Beaver could continue with the Executive Board Report.

73. Charles Hufft, Macedonia, Springfield, presented Recommendation No. 10 from the Executive Board and moved its adoption. RECOMMENDATION NO. 10: That the 1995 annual meeting of the Missouri Baptist Convention be held October 23-25 at Tan-Tar-A.

A messenger from College Street Church, Springfield, expressed opposition to the Missouri Baptist Convention meeting in a place owned by the Mormons and asked that an opposing vote be registered. Philip Poole, director of public relations, reported that Tan-Tar-A is owned by an insurance company. It is managed by the Marriott Corporation.

The motion carried.

74. Eugene Browning, Birchwood Church, Independence, presented Recommendation No. 11 from the Executive Board and moved its adoption. RECOMMENDATION NO. 11: That the Executive Board be authorized to borrow up to $200,000 for installation of a fire escape on the east end of the Baptist Building.

Mr. Browning reported that the long-range properties committee had given consideration to the matter of a fire escape for some time. The city would require installation of the fire escape if any extensive remodeling were done to the Baptist Building. The loan will have a seven-year pay off at 10 percent, with payments of $3,318.16 per month.

The motion carried.

75. J. Arnold Bickel, First Church, Mexico, presented Recommendation No. 12 from the Executive Board, a proposed amendment to the Missouri Baptist Convention Constitution, Article IV —Membership, and moved that it be received. President Beaver stated that Recommendation No. 12 would be received and referred to the Committee on Continuing Review for consideration in 1991.

RECOMMENDATION NO. 12:

In order for Missouri Baptists to work with blacks or to start black new work, it is recommended that the dual alignment prohibition be removed from eligibility for membership as provided in Article IV of the Constitution of the Missouri Baptist Convention, Sections 1 and 2. This could be accomplished by amending Article IV as follows:

Amend Section 1 by replacing (in sympathy with the objects of the Convention and

desiring to cooperate with the Convention in her program of single alignment with the Southern Baptist Convention and any Baptist church meeting the qualifications stated in Section 2) with **"which is in friendly cooperation with this Convention, is sympathetic with its purposes and work; and has during the fiscal year preceding been a contributor to the Convention's work."**

Delete Section 2 and renumber Section 3 as Section 2.

The amended Article IV would read as follows:

Article IV — Membership

This Convention shall consist of messengers named by affiliated churches under the following conditions:

Section 1. Any Baptist church **which is in friendly cooperation with this Convention; is sympathetic with its purposes and work; and has during the fiscal year preceding been a contributor to the Convention's work** shall be entitled to one messenger for every one hundred members or fraction thereof, provided that no church shall be entitled to have more than fifteen messengers.

Section 2. Should the seating of any messenger or messengers from any church applying for membership in the Convention be challenged, the matter shall be referred to a credentials committee appointed by the Convention president. The committee shall report to the Convention at the next session, after appointment and the Convention shall make the final decision about the challenged messenger or messengers.

76. Wallace Jones, Fee Fee Church, Bridgeton, presented Recommendation No. 13 as printed in the Daily Bulletin and moved its adoption.

RECOMMENDATION NO. 13: That the percentage allocations of the Cooperative **Missions** Program Budget remain at the 1991 level for the years 1992-1993, as follows:

Institutions and/or Agencies	**1991 Percentages**
Southern Baptist Convention	35.75
Joint Denominational Causes	6.00
The Baptist Home	2.00
Missouri Baptist Children's Home	2.25
Missouri Baptist Foundation	1.00
Christian Higher Education	22.00
Executive Board Programs	31.00
(includes debt retirement)	100.00

Wally Jones indicated there seems to be a need to review the Cooperative Program percentages more frequently than in five-year intervals, but there is also a need to be able to plan more than one year in advance. At the conclusion of 1993 there will be a re-evaluation and review of the percentages.

The motion carried.

77. Lee Beaver moved that the Convention approve the report of the actions of the Executive Board during the year and the recommendations as a whole. See Exhibit I.

Roger Moran, New Salem Church, Winfield, moved that Executive Board Recommendation No. 4 (item 37-Missouri Mission Offering goal and allocations) be amended by removing the $3,000 for Americans United for Separation of Church and State, and to transfer the funds to the Missouri Mission Offering's evangelism budget.

Parliamentarian Bart Tichenor suggested that in order to accomplish his intention that Roger Moran should make a motion to reconsider Recommendation No. 4.

Roger Moran moved that Executive Board Recommendation No. 4 be reconsidered. The motion was seconded. Roger Moran was asked if he had voted for Recommendation No. 4. He stated that he had voted for the recommendation, but it was his opinion that the values of Americans United for Separation of Church and State do not reflect what basic Southern Baptists believe in. Roger Alford, New Salem Church, stated that he wanted his Rheubin L. South missions money to be used for missions and not to support a leftist organization like Americans United. Rudy Pulido, Southwest Church, St. Louis, and president of the St. Louis chapter of Americans United, stated that the St. Louis chapter has no leftist leanings, but they are quietly doing things in the areas of education and litigation. He asked that the group not be slandered without knowing where it stands. John Hughes, First Church, Independence, stated that in a recent battle with government building restrictions the people at Americans United were the best friends the church had.

The vote was taken to reconsider Recommendation No. 4 and it lost.

The vote was taken to adopt the entire Executive Board Report and it carried. See Exhibit I.

78. President Beaver stated that the last time for introduction of miscellaneous business had arrived.

79. C. Brent Cloyd, First Church, Unionville, stated that this year's Committee on Convention Committees nominated 24 people to serve on the seven standing committees. Of those 24 people, none of them were located North of the river, except for those located in the Kansas City and St. Louis areas. This reflects areas 1, 2, 3. This is 40% of the geographical area of Missouri, 24% of our churches, 20% of our membership, and 18% of our CMP giving. He said he did not believe this was an intentional oversight. However, there is no system which prevents this from happening again.

Mr. Cloyd moved that the Constitution be amended so that at least one person from each geographical area be nominated by the Committee on Convention Committees to fill a position on one of the standing committees. (Article X, Section 1, of the MBC Constitution deals with the Committee on Convention Committees.) The motion was seconded. The proposed amendment was referred to the Committee on Continuing Review for consideration in 1991.

80. Tom Lankford, Second Church, Liberty, submitted a proposed amendment to the Missouri Baptist Convention, Article X—Committees, as follows:

Amend the Constitution of the Missouri Baptist Convention Article X—Committees, by striking all of said article and inserting in lieu thereof the following:

Article X - Committees

Section 1. The Committee on Convention Committees {consisting of seven persons shall be appointed by the president not fewer than ninety days prior to the annual meeting of the Convention. The names of committee members shall be published in the *Word and Way.*} *shall consist of twelve persons, one from each of the twelve geographical areas, serving terms of three years each, four of whom shall be nominated by the Nominating Committee and elected by The Convention at each annual meeting.* This committee shall nominate all standing committees of the Convention {,except the Nominating Committee,} according to the provisions of Convention Bylaws.

Section 2. The Nominating Committee shall consist of {twenty-four} *thirty* members, serving terms of three years each, {eight} *ten* of whom shall be nominated by the {president in consultation with other Convention officers} *Committee on Convention Committees* and elected by the Convention at each annual meeting. Two members-one an ordained minister and one a lay person-from each of the twelve geographical areas and *six members—three ordained ministers and three lay persons—at large from any geographical areas* shall make up the committee. This committee shall nominate persons to serve on the Executive Board, on the governing board of each agency, *the Committee on Convention Committees,* and on each commission. The {area representatives on the Nominating C} committee shall be responsible for inviting nominations from the churches for the Executive Board. The committee shall be guided by such rules and procedures as the Convention may adopt from time to time. {The Nominating Committee shall declare vacant any position from which a member has been absent for two consecutive meetings without an acceptable reason. The Convention president shall appoint a person to fill such vacancy until the next annual meeting of the Convention, at which time the position shall be filled for the remainder of the term.}

Section 3. The Tellers Committee, consisting of an adequate number of members to carry out the tasks, shall be appointed by the president not fewer than thirty (30) days prior to the annual meeting of the Convention. This committee shall assist the presiding officer, as needed, with the taking of all votes by voice, hand and standing or ballot, collecting the ballots, tabulating the results, and announcing results to the presiding officer.

Section 4. The Convention shall have such other committees as authorized by the Bylaws.

Section 5. The Committee on Convention Committees and the Nominating Committee shall declare vacant any position, of their respective committees, from which a member has been absent for two consecutive meetings without an acceptable reason. The Convention president in consultation with other Convention officers shall appoint a person to fill any vacancy on the Committee on Convention Committees or the Nominating Committee until the next annual meeting of the Convention, at which time the position shall be filled for the remainder of the term according to procedures as provided for by the constitution or bylaws

for nomination of persons to these committees.

Section 6. No person may serve more than one term on either the Committee on Convention Committees or Nominating Committee until the period of one year has passed since their last serving on such committee. No person may serve a term on either such committee and then serve a term on the other such committee until the period of one year has passed since their serving on either such committee. Serving to fill a vacancy on either committee shall be considered as having served a term.

Note: Material contained in brackets { . . . } is existing language which is being deleted, material in italics is new language which is being inserted.

The motion to amend was seconded. The proposed amendment to the Constitution was referred to the Committee on Continuing Review for consideration in 1991.

81. Mike Stafford, First Church, Lincoln, moved that the Missouri Baptist Convention go on record as strongly urging the Word & Way committee to refrain from utilizing the newly formed A.B.P. (Associated Baptist Press) or disbursing any money with said agency for one year, or at least until a report from said committee concerning their intention to do so is brought to the MBC in annual session. The motion was seconded. See item 116.

82. Roger Alford, New Salem Church, Winfield, moved that the Missouri Baptist Convention not use for its convention or related meetings those Holiday Inns which offer in-room pornographic movies. The motion was seconded. See items 120, 160, 172.

83. Lorraine Buckley brought the report of the Enrollment Committee. There were 1,751 messengers and 463 visitors registered for a total of 2,214.

84. Vernon Davis, Kansas City, chairman of the Committee on Continuing Review, brought the report of the committee as printed in Exhibit V. Other committee members were acknowledged: Barbara Bray, Knob Noster; Russell Shinpoch, Arnold; Dennis Smith, Doniphan; Gary Taylor, O'Fallon; and Duke Tolbert, Dexter.

Dr. Davis stated that Recommendations 1, 2, and 3 were amendments to the Missouri Baptist Convention Constitution and would be considered in the 1991 session.

RECOMMENDATION 1: That the Constitution of the Missouri Baptist Convention, Article III — Time and Place of Meeting, be amended by inserting "or November" after October. As amended, Article III would read: "The Convention shall meet annually during October or **November** at such time and place as the Convention or, in case of emergency, the Executive Board may decide."

NOTE: The Executive Board requested that the Committee on Continuing Review consider revising Article III of the Constitution — Time and Place of Meeting, to provide for more flexibility in scheduling dates for the Annual Meeting of the Convention, to include the first part of November.

RECOMMENDATION 2: That the Constitution of the Missouri Baptist Convention, Article VIII — Executive Board, Section 2. a., first sentence, be amended by inserting a period after 16,000 and deleting "plus not fewer than one member from the State of Iowa while Iowa churches are affiliated with this Convention." As amended, the first sentence would read "a. The Executive Board shall be composed of Convention officers as at large members and two members from each of twelve areas of the state, as defined in the Bylaws, which has a resident membership of affiliated churches of at least 16,000."

NOTE: The current Board member from Iowa will go off the Board in 1991. The churches in Iowa are not affiliated with the Missouri Baptist Convention and are not listed in the Annual.

RECOMMENDATION 3: That the Constitution of the Missouri Baptist Convention, Article X, Section 2., be amended by adding the following to the next to the last sentence "or any position occupied by a member who moves out of the geographical area from which elected." Also delete "vacancy" in the last sentence and replace it with "vacancies." As amended, the last two sentences would read: "The Nominating Committee shall declare vacant any position from which a member has been absent for two consecutive meetings without an acceptable reason or **any position occupied by a member who moves out of the geographical area from which elected.** The Convention president shall appoint a person to fill such **vacancies** until the next annual meeting of the Convention, at which time the position shall be filled for the remainder of the term.

NOTE: The Executive Director asked the committee to consider an amendment to Article

X — Committees, Section 2, since there is no provision for declaring a position on the Nominating Committee vacant when a person moves out of the geographical area from which elected.

85. Vernon Davis reported that recommendations 4, 5, and 6 propose amendments to the **Business and Financial Plan** and can be acted on at this meeting. He then moved that Recommendation 4 be adopted.

RECOMMENDATION 4: That Item 1 be amended by adding "and Special Offerings" (in the title) to read Cooperative Program **and Special Offerings.** The motion carried.

86. Vernon Davis presented Recommendation 5 and moved its adoption.

RECOMMENDATION 5: On April 10, 1990, the Executive Board approved a policy for opening of depository bank accounts and recommended that it become part of the Business and Financial Plan, Item 12, Cash Control.

The committee recommends that the **Business and Financial Plan,** Item 12, be amended by adding the following after the first paragraph:

Prior written approval of the executive director/treasurer of the Missouri Baptist Convention Executive Board is required for the establishment or modification of any depository bank account for funds related to the operation of Missouri Baptist Convention Executive Board programs and/or activities. The purpose of the account should be included in the written request for approval.

"The authorized signatures must include the executive director/treasurer. Two signatures must be required for withdrawal of funds from any account.

"The bank must be instructed to send monthly statements to the Business Services Division office."

The motion carried.

87. Vernon Davis presented Recommendation 6 and moved its adoption.

RECOMMENDATION 6: That the **Business and Financial Plan** be amended by adding the following as Item **18—Insurance,** and renumbering 18 to **19.**

Any institution, agency, or body receiving substantial funds from the Convention must carry sufficient insurance to safeguard the Convention and the churches of the Convention in matters of property loss and/or liability.

NOTE: The proposed amendment is in compliance with the motion at the Convention in 1989 to add the necessary paragraph to the **Business and Financial Plan** to insure that any institution, agency, or body receiving substantial funds from the Convention carry sufficient insurance to safeguard the Convention and the churches of the Convention in matters of property loss and/or liability.

The motion carried.

88. Vernon Davis moved that the entire report of the Committee on Continuing Review be adopted as printed in Exhibit V. The motion carried.

89. Dan Day, chairman of the Committee on Order of Business, reported that the motion submitted by Ervin Benz pertaining to expanded membership on the committee to study designated gifts would be considered at 9:00 a.m. on Wednesday, and if that motion passed, it would be necessary to receive nominations to effect it. Nominations would be received at that 9:00 period. The motion to discontinue using the Cooperative **Missions** Program name was also scheduled for 9:00 a.m., Wednesday. The motion to expand the committee to study designations would require an election process after the nomination process. The election process was scheduled for 2:40 p.m., Wednesday.

90. Raymond R. Kenison, executive director of the Missouri Baptist Children's Home, Bridgeton, introduced the video, "A Place To Find Love." The video depicted ministries of the Missouri Baptist Children's Home. Russell Martin, assistant executive director, was introduced. See Exhibit XXXI.

91. Edward Goodwin, executive director of The Baptist Home, Ironton, brought the report. See Exhibit XXXII. Staff members were recognized. Etta Humphreys, a resident of the facility at Chillicothe and a member of Southside Church, Fulton, gave a testimony about her experience at The Baptist Home.

92. Executive Director Donald Wideman presented plaques to retiring Executive Board members: Martha Mayes, Nolan Carrier, William Miller, George Steincross. Plaques will be sent to the following: J. Arnold Bickel, Robert Fulbright, Frank Haynes and Todd Decker.

93. Ray and Shirley Voorhees, minister of music and wife, South Kansas City Church, brought special music.

94. Charles Page, pastor, First Church, Nashville, Tennessee, brought the inspirational

message. His text was taken from I Chronicles 4:9-10. Dr. Page stated that Jabez was pictured as a good example for Southern Baptists, because he was more honorable than all his brethren. He acknowledged that Southern Baptists have gotten a bad name among non-Southern Baptists. It was Dr. Page's opinion that if Southern Baptists are going to reclaim our name, it will be on the basis of purity, holiness and morality and taking a stand on things that God takes a stand on.

95. President Beaver announced that the evening session would begin at 7:00. He expressed appreciation for organist Shirley Dodson and pianist Janelle Lehman, both from First Church, Blue Springs.

96. B. G. Jackson, First Church, Raymore, gave the benediction. He is on the RA camp staff, RA Congress, and National Fellow Construction/Brotherhood.

TUESDAY EVENING, OCTOBER 23

97. First vice president Richard Wakefield called the session to order at 7:00 p.m.

98. Barbara Popp, First Church, Jackson, gave the invocation. She is a member of the state WMU executive committee and a State WMU approved worker.

99. Bobby Jones, associate in the Church Music Department, MBC, led the congregation in singing "To God Be the Glory."

100. The Midwestern Singers and brass ensemble from Midwestern Baptist Theological Seminary, Kansas City, provided special music under the direction of A. L. "Pete" Butler, associate professor, Church Music Education.

101. Robert E. Naylor, Fort Worth, TX, continued the Bible Studies on ". . . Proclaiming the Word of God."

102. Executive Director Donald Wideman presented past presidents of the Missouri Baptist Convention who were present at the convention. He stated that he meets with them during the year in what he calls a presidents' council. The following were present: Willard Bright, Lee's Summit—1966-1967; G. Nelson Duke, Jefferson City—1976; Milton Morales, Independence—1977; Wallace E. Jones, Bridgeton—1985; Jim Jeffries, Springfield—1981; T. T. Crabtree, Springfield—1982; Max Morris, Kansas City—1983; Jim Joslin, Springfield—1989. Dr. Wideman served as president in 1980.

103. Lorraine Buckley brought the report of the Enrollment Committee. There were 1,758 messengers and 486 visitors for a total of 2,244 registered. (This does not include some of the choirs.)

104. First vice president Wakefield expressed appreciation for organist Jo Ann Butler, visiting professor of church music studies; and pianist Randall Bradley, assistant professor of church music, Midwestern Baptist Theological Seminary, Kansas City.

105. Bobby Jones led the congregation in singing "I Will Sing the Wondrous Story."

106. Keith Markham, director of the Discipleship Training Department, MBC, Jefferson City, introduced Aaron Robb, member of First Church, Mt. Vernon, who was this year's winner of the Better Speakers Tournament. His parents, Gary and Peggy Robb, were asked to stand. Aaron gave his winning speech, "What the Cooperative Program Means To Me." At the conclusion of the speech he received a standing ovation.

107. The Midwestern Singers provided special music.

108. Jimmy Draper, pastor, First Church, Euless, Texas, and past SBC president, brought the inspirational message. He has also served as pastor of Red Bridge Church, Kansas City. Dr. Draper based his message on Luke 7:36-50, which recounts the story of the woman who anointed Jesus with ointment. The theme of the message was "The Gift of Love." It was a gift which represented the best she had; it represented courage; it represented love; it was voluntary. Dr. Draper encouraged Missouri Baptists to give all they have to the Lord—life and mind. He stated that sometimes when we give through the Cooperative Program we are guilty of paying somebody else to do what we should do.

109. Bill Kerr, First Church, Smithville gave the benediction. He is a state RA approved worker.

110. The session recessed until 8:30 a.m., Wednesday.

WEDNESDAY, OCTOBER 24, 1990 — Theme: ". . . Living God's Will"

"My meat is to do the will of him that sent me and to do his work." John 4:34

WEDNESDAY MORNING, OCTOBER 24

111. The Wednesday morning session was called to order at 8:30 by recording secretary Earlene Rogers.

112. Minnie Collins, Spruce St. Matthew Church, Kansas City, gave the invocation. She is a state WMU approved worker.

113. J. Allen York, minister of music, First Church, Lee's Summit, led the congregation in singing "I Love Thee," "Share His Love," and "I Will Sing the Wondrous Story."

114. Robert E. Naylor, Fort Worth, Texas, continued the Bible studies on ". . . Living God's Will." He led the congregation in praying "The Lord's Prayer."

115. President Lee Beaver assumed the chair. He stated the time had come for discussion of miscellaneous business. He reported that Motion No. 1, which was submitted on Tuesday by Bill Dudley, First Church, Golden, was referred to the Word & Way committee and was erroneously printed in the Daily Bulletin. The motion stated that "No Cooperative Missions Program nor *Word & Way* funds be used either directly or indirectly to fund or help to fund or subscribe to the services of the newly formed Associated Baptist Press." See item 81.

116. President Beaver ruled Motion No. 2 in the Daily Bulletin out of order, since the Convention cannot consider a motion which is in effect the same as one referred to a committee. Motion No. 2, submitted on Tuesday by Mike Stafford, First Church, Lincoln, moved "that the Missouri Baptist Convention go on record as strongly urging the Word & Way Committee to refrain from utilizing the newly formed A.B.P. or disbursing any money with said agency for one year, or at least until a report from said committee concerning their intention to do so is brought to the MBC annual session." See item 81.

Bill Dudley who made Motion No. 1, appealed the decision of the chair on the ruling regarding motion 2. The motion was seconded. A vote was taken and the appeal lost.

117. President Beaver said consideration would be given to Motion No. 3, submitted by Ervin Benz, First Church, Nixa,: "That this convention elect by a floor nomination and balloting process a body of individuals not to exceed 25 persons to be added to the Executive Board Committee appointed to study the matter of handling designated giving and those issues surrounding the Cooperative Missions Program,

"and that these members be other than Executive Board members,

"and that the nominating process be open to floor nominations, limited to one nomination per individual for a maximum total of 50 nominations;

"and that this body of messengers be provided the entire list of 50 nominees from which to choose the 25 members;

"and that when composed, this committee shall be represented by 50 percent laity." See item 42.

It was reported that the Administrative Committee had agreed to expand the committee to include Gerald Davidson, pastor, First Church, Arnold; Harold Hendrick, pastor, Parker Road Church, St. Louis; Paula Jackson, First Church, Farmington; and C. Harold Mann, Birchwood Church, Independence.

Ervin Benz said he wished to offer a substitute motion for the motion he made on Tuesday:

"That one person from each of our 12 geographical MBC areas be appointed to the Executive Board Administrative Committee subcommittee studying the matter of handling designated giving and those issues surrounding the Cooperative Program,

"And that the four newly announced members listed in Today's Bulletin (listed above) be included in this number to help meet the area criteria.

"Further, that this appointment be made by our president, and if possible, announced to this body before dismissal."

Ervin Benz stated he had agreed to withdraw his original motion because he recognized the parliamentary nightmare that would be caused by nominating and electing 25 committee members from the floor of the convention. He added that the "intent and purpose" of his motion had not been adequately fulfilled by the Administrative Committee's additional efforts. He felt that his substitute motion would not be divisive.

The substitute motion was adopted. The parliamentarian explained that messengers voted to amend the original motion by adoption of the substitute. The original motion as amended by the substitute was now under consideration and messengers had an opportunity to discuss it and vote on it. The second vote would pass or reject the motion as amended by the substitute.

A question was raised as to whether 12 members, as called for in the substitute motion, would constitute a fair representation of the population if it is just by areas. Don Wideman said the expanded group would be in addition to the committee put together by the Administrative Committee.

Wallace Jones said the Administrative Committee attempted to respond to the original motion. The area representation does not speak to the concern originally expressed. The concern was balance on the committee. He said he felt the enlargement of the committee to this size would handicap the work of the committee and might also create an imbalance.

The parliamentarian clarified that the body voted to amend the original motion by adoption of the substitute. The next vote would be for or against the original motion as amended by the substitute.

T. O. Spicer asked about the intent of the author of the motion. Ervin Benz explained that his goal was to provide a broader base for the committee in order to assure input from throughout the state.

The vote was taken on the motion as amended and it carried.

118. Nancy Callahan, First Church, Warrensburg, spoke in favor of the motion she made on Tuesday, which was seconded at the time, items 44: "I move the name "Cooperative **Missions** Program" be discontinued and the name "Cooperative Program" be reinstated." She said the widespread use of the promotional theme presents the appearance of a permanent name change and she feels the name change diminishes the appearance of unity between the Missouri Baptist Convention and Southern Baptist Convention. It was her opinion that the Cooperative Program encompasses more than missions. She pointed out that an alternate funding plan called "Baptist Cooperative Missions Program, Inc.," which was established this summer in Atlanta, has added to the confusion but the use of Cooperative Program would not be misleading and cannot be confused for the substitute.

John Gilbert, chairman of the Cooperative Missions Program task force, said the task force wants to hear what people are thinking about the work of the Convention and are very sensitive to what responses people may have in this area. He said we have a very legitimate claim to the words "Cooperative **Missions** Program." It has served us very well. The word **Missions** captures the essence of what the Cooperative Program is all about. When most Southern Baptists talk about the Cooperative Program or the Cooperative **Missions** Program they are thinking about **missions**. He said it is going to take some time for us to know the value and efficiency or inefficiency of using the words "Cooperative **Missions** Program."

Arnold Bickel, First Church, Mexico, moved the previous question and it was seconded. The motion carried to cut off debate.

A hand vote was taken and the president declared it was too close to call and called for a ballot vote. See item 124.

119. D. L. Mitchell, Calvary, Neosho, said he had just come back from the Persian Gulf. The people over there do not have freedom of worship. He asked the people to pray in the next month or two for what we anticipate is going to happen and to pray they will have freedom of worship.

120. President Beaver stated that time had expired for miscellaneous business. Dan Day, chairman of the Committee on Order of business, said a motion introduced on Tuesday by Roger Alford, New Salem Church, Winfield, item 82, was inadvertently left out of the Daily Bulletin. He asked the messengers to write the motion in and it would be considered in the afternoon miscellaneous business session. Motion: "That the Missouri Baptist Convention not use for its convention or related meetings those Holiday Inns which offer in-room pornographic movies." See items 160, 172.

121. President Beaver recognized the pages serving during the Convention: David Tarter and Seth Ward, Glenstone Church, Springfield, and Rich Tipton, Concord Church, Jefferson City.

122. The Christian Higher Education report was presented jointly by the four colleges. Students from the four colleges participated in a panel discussion moderated by Jerry Cain, vice president and chaplain at William Jewell College. The students told about their involvement in spiritual growth and ministry opportunities offered on their campuses. Paul Brown, president of Hannibal-LaGrange College, introduced Stephanie Foxall, a senior elementary education major. Gordon Kingsley, president of William Jewell College, Liberty, introduced Daniel Pearson, a sophomore religion major. Patrick O. Copley, president of Missouri Baptist College, St. Louis, presented Lori Woods, a senior elementary education

major. Rod Oglesby, vice president for financial affairs at Southwest Baptist University, presented John Martin, a senior majoring in economics and political science.

123. Doyle Sager, First Church, Sedalia, chairman of the Nominating Committee, presented the report assisted by other committee members.

Rod Maples, First Church, Joplin, presented nominees for the Missouri Baptist Foundation board of trustees as named in Exhibit II and moved that they be elected. Opportunity was given for further nominations. There were none. The motion carried.

Harold Williams, First Church, Desloge, presented nominees for the Missouri Baptist Christian Life Commission as named in Exhibit II and moved that they be elected. Opportunity was given for further nominations. There were none. The motion carried.

Donald McGuire, First Church, Kennett, presented nominees for the Missouri Baptist Historical Commission as named in Exhibit II and moved that they be elected. Opportunity was given for further nominations. There were none. The motion carried.

Pat Honeycutt, chairman of the subcommittee for benevolent institutions, was assisted by other subcommittee members.

Dennis Crowder, Waynesville, presented nominees for re-election to The Baptist Home board of trustees as named in Exhibit II and moved that they be elected. Opportunity was given for further nominations. There were none. The motion carried.

Marc Miller, First Church, Macon, presented nominees for new members on The Baptist Home board of trustees as named in Exhibit II and moved that they be elected. Opportunity was given for further nominations. There were none. The motion carried.

Dennis Crowder, Waynesville, presented nominees for re-election to the Missouri Baptist Children's Home board of trustees as named in Exhibit II and moved that they be elected. Opportunity was given for further nominations. There were none. The motion carried.

Jan Turner, First Church, Monroe City, presented nominations for new members and a nominee to fill the unexpired term of Max Gregory on the Missouri Baptist Children's Home board of trustees as named in Exhibit II and moved that they be elected. Opportunity was given for further nominations. There were none. The motion carried.

Pat Honeycutt moved that the nominees be elected. The motion carried.

Kevin Payne, Salem Avenue Church, Rolla, chairman of the education subcommittee, was assisted by subcommittee members. He presented nominees for the Southwest Baptist University board of trustees as named in Exhibit II and moved that they be elected. Opportunity was given for further nominations. There were none. The motion carried.

Nan Olmsted, University Heights Church, Springfield, presented nominees for Missouri Baptist College board of trustees as named in Exhibit II and moved that they be elected. Opportunity was given for further nominations. There were none. The motion carried.

Wendell Page, First Church, Lee's Summit, presented nominees for the Hannibal-LaGrange College board of trustees as named in Exhibit II and moved that they be elected. Opportunity was given for further nominations. There were none. The motion carried.

Steven Phillips, First Church, St. Joseph, presented nominees for William Jewell College as named in Exhibit II and moved that they be approved.

Jeff Johnson, First Church, Cherryville, commented that all the William Jewell College people were presented for re-election. He asked if it would be in order to turn this back to the committee to bring other names to include more people. President Beaver said the Convention only approves the trustees for William Jewell College and does not elect them.

The motion carried.

Doyle Sager moved the adoption of the entire Nominating Committee report as presented. The motion carried. See Exhibit II.

124. Marvin Hilton brought the report of the Tellers Committee concerning the results of the Cooperative **Missions** Program motion, items 44 and 118. There were 943 votes cast—451 were **yes** and 477 were **no**, with 15 invalid. President Beaver declared that the motion lost.

125. Dan Day, chairman of the Committee on Order of Business, moved that time for miscellaneous business be extended five minutes. The motion carried.

126. President Lee Beaver presented nominees for the Nominating Committee, term expiring 1993. He stated that he had consulted with the other officers and moved that the following be elected: Cordis Bryan, Fifth Street Church, Hannibal (Area 3-M); Ardis Driskill, First Church, Richmond (Area 1-L); Marvin Floyd, First Church, Carthage (Area 7-L); Kenneth Harder, First Church, Higginsville (Area 4-M); Charles Harper, First Church, Poplar Bluff (Area 10-M); Warren Lovinger, First Church, Stover (Area 5-L); Keith Stuart, First Church, Cabool (Area 9-M); and Mildred White, First Church, Houston (Area 9-L); with John

P. Jackson, First Church, Farmington, serving as chairman. The motion was seconded and carried.

127. Lorraine Buckley brought the report of the Enrollment Committee. As of 9:40 a.m. 1,804 messengers and 509 visitors had registered, for a total of 2,313.

128. Opportunity was given for nominations for first vice president. Wallace Jones, Fee Fee Church, Bridgeton, nominated Gerald Davidson, First Church, Arnold.

Milton Morales, Noland Road Church, Independence, nominated Wade Paris, Swope Park Church, Kansas City.

T. T. Crabtree, First Church, Springfield, nominated John W. Elder, Jr., First Church, Battlefield.

A ballot vote was taken. See items 136, 145. President Beaver stated there would be a run-off election for First Vice President at 10:50, if necessary.

129. Recording Secretary Earlene Rogers assumed the chair.

130. J. Allen York led the congregation in singing "A Mighty Fortress Is Our God."

131. The Missouri Baptist Foundation report was given by Gary Collins, executive director, Jefferson City. See Exhibit XXX.

132. The Missouri Baptist Historical Commission report was introduced by the chairman, Jackie Huffman, First Church, Ironton. The report was a visual presentation concerning Old Bethel. Adrian Lamkin, director of Baptist Historical Studies, William Jewell College, Liberty, narrated. Members of the Historical Commission were recognized. See Exhibit XXXVIII.

133. The Missouri Baptist Christian Life Commission report was presented by the chairman, Steven Stratton, First Church, Excelsior Springs. See Exhibit XXXVII.

134. Dan Sample, regional vice president of the Christian Civic Foundation, Bolivar, brought the report. Exhibit XLI.

135. O. Wyndell Jones, Executive Director, Iowa Southern Baptist Fellowship, Des Moines, Iowa, brought greetings from Iowa.

136. Marvin Hilton brought the report of the Tellers Committee on the election of the first vice president. There were 1,011 votes cast, with 434 for Gerald Davidson, 330 for Wade Paris, 244 for John Elder, with 3 invalid ballots. A run-off election was held between Gerald Davidson and Wade Paris, since no candidate received a majority of votes cast. Marvin Hilton said it would have taken 506 votes to win.

President Beaver said ballot 5 would be used. Some messengers indicated they did not have ballot 5 in their book of ballots. They were instructed to use ballot 16. See item 145.

137. A point of order was raised by Bill Dudley. He said the **Business and Financial Plan** states that the Cooperative Program is the major plan of world mission work. It would take a two-thirds vote to change it. He asked the president to rule that Cooperative Program is the correct name until the **Business and Financial Plan** is changed. President Beaver said that Cooperative **Missions** Program is a name to be used for promotion by the CMP Task Force and that such usage does not require the **Business and Financial Plan** to be changed. The point of order was not well taken.

138. Duane Trimble, First Church, Joplin, chairman of the Resolutions Committee, brought a partial report. See item 47. Members of the Resolutions Committee were recognized: Michael R. Dennis, Trenton; John S. McCallum, Greenwood; Donna Potts, St. Louis; and Steven D. Stratton, Excelsior Springs. Duane Trimble read the last sentence of Article X of the Missouri Baptist Convention Bylaws "The adoption of any resolution shall be viewed as an expression of the Convention's sentiment and may serve as guidance, but not instruction, to Convention agencies and as information to churches, associations, and individual Missouri Baptists until such time as the Convention, in a subsequent annual meeting, adopts another resolution on the subject.

139. Duane Trimble presented Resolution No. 1—On Courtesy, and moved that it be adopted. Exhibit IV. The motion carried.

140. Michael Dennis, Trenton, presented Resolution No. 2—On Cooperative Missions Program, and moved its adoption. See Exhibit IV.

Dwight Jackson, Webster Groves Church, moved that Resolution No. 2 be amended by inserting another paragraph between paragraph 6 and 7 as follows: "Be it further resolved, that this Convention respectfully call upon all levels of Southern Baptist leadership to maintain Cooperative Missions as a channel which supports mission service opportunities for all Southern Baptists." The motion was seconded.

Dwight Jackson stated his concern with the original resolution was that it addressed only the financial aspect of CMP. He felt that Missouri Baptists need to affirm and undergird the

worldwide call to missions and we best can do that by affirming that the system by which we do that is both monetarily motivated and needs to be staffed by those who support it through our financial position. He urged messengers to go on record as saying to all our churches and to all Southern Baptists that while we may not totally agree today on every issue, our level of trust needs to be recultivated and that we commit to work to preserve our mission endeavors cooperatively.

Duane Trimble said the Resolutions Committee believes that the resolution includes all areas of cooperation, not just financial and they worked hard to make it a statement that would be positive and non-political.

The amendment lost.

Resolution No. 2 was adopted.

141. John McCallum, Greenwood, presented Resolution No. 3—In Appreciation Of The Bill Of Rights On The Occasion Of Its 200th Anniversary, and moved its adoption. See Exhibit IV. The resolution was adopted.

142. Steven Stratton, First Church, Excelsior Springs, presented Resolution No. 4—Supporting The Religious Freedom Restoration Act of 1990, and moved its adoption. See Exhibit IV. The resolution was adopted.

143. Steven Stratton, First Church, Excelsior Springs, presented Resolution No. 5—On Observing The Provisions Of The Non-Establishment Clause Of The First Amendment, and moved its adoption. See Exhibit IV.

T. O. Spicer, Joplin, asked that copies of Resolution No. 5 be sent to members of Congress—the House and Senate—to inform them of our action as it was done in Resolution No. 4.

Steven Stratton said a copy would be sent to each member of Congress.

Resolution No. 5 was adopted.

144. John McCallum, Greenwood, presented Resolution No. 6—On The Priesthood Of The Believer, and moved its adoption. See Exhibit IV.

After considerable discussion Resolution No. 6 was adopted.

145. Marvin Hilton reported on the run-off election for first vice president between Gerald Davidson and Wade Paris, items 128, 136. There were a total of 886 ballots cast—466 for Gerald Davidson and 412 for Wade Paris, with 8 invalid ballots. Gerald Davidson was declared the new first vice president.

146. J. Allen York led the congregation in singing "There Is A Name I Love To Hear" and "To God Be The Glory."

147. Second vice President John Elder expressed appreciation for organist Dawn Ridley, Swope Park, Kansas City, and pianist Joy Steincross, Second Church, Liberty.

148. Darrell Gilyard, pastor of Victory Baptist Church, Richardson, Texas, and president of Triumph Ministries, brought the inspirational message. He used Acts 4:1-12 as his text. He emphasized that the key to effective personal soul winning is "Just Do It." He stressed the need for Christians to stop just preaching and talking about it and "just do it." He received a standing ovation at the conclusion of the message.

149. Marvin L. Allison, Swope Park Church, Kansas City, gave the benediction. He is a state RA approved worker.

150. The convention recessed until 2:00 p.m.

WEDNESDAY AFTERNOON, OCTOBER 24

151. First vice president Richard Wakefield called the afternoon session to order at 2:00.

152. Paula Jackson, First Church, Farmington, gave the invocation. She is a member of the state WMU executive committee and associational WMU director.

153. Gary McCoy, furloughing music missionary from Korea, living in Raytown, led the congregation in singing "Forward Through The Ages" and "Jesus Is Lord Of All."

154. Mr. and Mrs. Gary McCoy sang "Guide Me O Thou Great Jehovah." Gary sang "Looking Through His Eyes," accompanied by Mrs. McCoy.

155. Robert E. Naylor, Fort Worth, Texas, continued the Bible studies on ". . . Doing God's Will."

156. President Lee Beaver assumed the chair. He expressed appreciation for the services of members of the Executive Board who are retiring after six years of service. Plaques were presented in the Tuesday afternoon session but time was limited for expression of appreciation.

157. Nominations were requested for second vice president.

Dennis McGowan, Spring Valley Church, Raytown, nominated Robert Payne, an evangelist, member of Spring Valley Church, Raytown.

Charles Hufft, Macedonia Church, Springfield, nominated Nolan Carrier, South Gate Church, Springfield.

John Hughes, First Church, Independence, nominated Wade Paris, Swope Park Church, Kansas City.

See item 171.

158. Lorraine Buckley brought the report of the Enrollment Committee. As of 2:30 1,820 messengers and 521 visitors had registered for a total of 2,341. She stated this was the second highest enrollment of messengers. In 1973 the enrollment was 1,890 messengers.

159. Nominations were requested for recording secretary.

Lindy Reed, Birchwood Church, Independence, nominated Paul Callahan, First Church, Warrensburg.

Earlene Rogers, First Church, Higginsville, nominated Paula Jackson, First Church, Farmington.

Terry Hunsaker, Hamilton Street Church, Kirksville, nominated George Noble, First Church, Kirksville.

Ballot 7 was used. Several messengers stated they did not have ballot 7. The eight people without ballot 7 were instructed to use ballot 16. President Beaver said only eight of ballot 16 would be counted. President Beaver said a run-off would be held at 3:45, if necessary. See item 162.

160. President Beaver said the time had come for miscellaneous business. He said one motion was left out of the Daily Bulletin. It was the motion introduced by Roger Alford, New Salem Church, Winfield, on Tuesday, which was seconded at that time, items 82, 120: That the Missouri Baptist Convention not use for its convention or related meetings those Holiday Inns which offer in-room pornographic movies."

Roger Alford spoke in favor of his motion. He said the Holiday Inn is the leading dealer of pornography in the nation and he urged messengers to join the attempt to cause the Holiday Inn to withdraw their pornography. He acknowledged it would be inconvenient to boycott Holiday Inn sites, but it is not a matter of convenience but doing what is right.

Several messengers agreed with the concern over pornography and other issues, but asked how far we are going to go in this type of effort. The question was asked, "Are we going to stop meeting anywhere that offends our sensibilities?" A comment was made that it might be a better witness to go. Jesus ate with sinners.

Dennis McGowan, Spring Valley Church, Raytown, moved to amend the motion as follows: "Be it resolved by the 1990 Missouri Baptist Convention meeting in Kansas City, Missouri, that out of moral concern, that the Missouri Baptist Convention instruct the Missouri Baptist Christian Life Commission to advise the city of Kansas City and the Kansas City city council that we are opposed to the ordinance dealing with gay rights which is being considered by the city council. . . ." The motion was seconded. President Beaver said it would be necessary to strike the words, Be it resolved, because this is a motion and not a resolution.

Dennis McGowan said the two issues are not directly related, but he introduced the amendment because there was no other way to introduce new business on the last day of the convention and he felt it was an emergency issue and Missouri Baptists needed to say something about this great moral concern.

David Farmer, First Church, Walnut Grove, moved a division of the question and that the rules be suspended to allow consideration of the amendment as a separate motion. President Beaver said a division of the question would be in order if the proposed amendment had been a part of the main motion. The motion for division was ruled out of order.

(Parliamentarian's Note: The portion of the motion to suspend the rules, though not specifically ruled on by the President, was out of order, since the rules to be suspended would have been the bylaws and the bylaws do not permit their suspension.).

A messenger spoke against the amendment because it can't be verified. Another messenger asked that the motion not be enlarged to include the amendment because a person may be for one part of it and against the other. It would complicate the vote.

David Farmer urged messengers to vote on the amendment with the understanding that he would move to divide the question. The president declared that such a motion to divide

would be out of order.

The amendment lost.

President Beaver declared that the main motion was under consideration.

Dan Day, chairman of the Committee on Order of Business, moved that time be extended for another five minutes. The motion was seconded and carried.

The previous question was moved and seconded. President Beaver said it would take a two-thirds vote to close debate. The motion carried.

A hand vote was taken on the motion and President Beaver said it was too close to call and asked for a ballot vote. See item 172.

Prior to the vote, the question was raised whether adoption of the motion would affect contracts the Missouri Baptist Convention currently has. Philip Poole, director of public relations, explained that the Convention is under contract with Holiday Inn in Cape Girardeau for the 1992 annual meeting. He said failure to use Holiday Inn would result in an insufficient number of rooms in Cape Girardeau according to our guidelines for meeting sites. That would force the Convention to select a different meeting site for 1992.

161. Dewey Riehn, Little Bonne Femme Church, Columbia, presented a proposed amendment to Missouri Baptist Convention Constitution, Article IV—Membership. It was referred to the Committee on Continuing Review for consideration in 1991. (MBC Bylaws, III, 5. c., states "The text of a constitutional amendment proposed for action at the following annual meeting may be presented at any miscellaneous business session.")

PROPOSED CONSTITUTIONAL AMENDMENT OF ARTICLE IV — MEMBERSHIP

Amend the Constitution of the Missouri Baptist Convention Article IV—Membership by striking all of said article and inserting in lieu thereof the following:

Article IV—Membership

This Convention shall consist of messengers named by affiliated churches under the following conditions.

Section 1. Any Baptist church {in sympathy with the objects and} desiring to cooperate with the Convention {in her program of single alignment with the Southern Baptist Convention and any Baptist church meeting the qualifications stated in section 2 shall be entitled to one messenger for every one hundred members or fraction thereof, provided that no church shall be entitled to have more than fifteen messengers} *and during the fiscal year preceding having been a contributor to Missouri Baptist Convention Causes shall be entitled to have messengers as follows:*

a. One (1) messenger for every Five Hundred Dollars ($500) contributed to Missouri Baptist Convention Causes; or

b. One (1) messenger for each One Percent (1%) of the church's undesignated receipts contributed to Missouri Baptist Convention Causes; or

c. One (1) messenger for each Ten Dollars ($10) per capita giving for the resident church membership contributed to Missouri Baptist Convention Causes.

Section 2. {In accordance with the agreement in the year 1919, Missouri Baptists shall continue in fellowship with the multiple aligned churches who were affiliated with the Missouri Baptist Convention as of 1961.} *No church shall be entitled to have more than fifteen (15) messengers.*

Section 3. {Should the seating of any messenger or messengers from any church, applying for membership in the Convention be challenged, the matter shall be referred to a credentials committee appointed by the Convention president.} *A challenge to the seating of any messenger shall stand referred to the Credentials Committee.* The committee shall report to the Convention at the next session after {appointment} *such matter is referred* and the Convention shall make the final decision {about the challenged messenger or} *on all challenges to seating of messengers.*

Section 4. *The term "Missouri Baptist Convention Causes" means, funds which have been given as undesignated through the Cooperative Program, the portion of which is used to fund Missouri Baptist Convention Causes in the Cooperative Program Allocations Budget, or funds designated to fund Missouri Baptist Convention Causes.*

Note: Material contained in brackets { . . . } is existing language which is being deleted. Italized material is new language which is being inserted.

162. Marvin Hilton brought the Tellers report for recording secretary. He said the tellers

had not completed counting ballots for second vice president. There were 690 ballots cast, with Paul Callahan receiving 141, Paula Jackson 503, George Noble 41 and 5 invalid ballots. Paula Jackson was declared recording secretary. See item 159.

163. Fred Mills, president, Missouri Baptist Medical Center, St. Louis, reported on the work being done in that institution. Exhibit XL.

164. Dan Anderson, president, Baptist Health Systems, Kansas City, brought the report. He asked for support and prayers as the trustees make some decisions regarding health care. Exhibit XXXIX.

165. Gary McCoy led the congregation in singing "Victory in Jesus."

166. Randall Bunch, First Church, Eldon; chairman of the Committee on Convention preacher; introduced other members of the committee—Kathy Campbell, Second Church, Liberty, and Tom Bray, First Church, Knob Noster. He brought the recommendation of the committee and moved its adoption: That G. Nelson Duke, Jefferson City, be the preacher of the Annual Sermon and that Leslie Hollon, Wornall Road, Kansas City, be the alternate. The motion carried.

167. Duane Trimble was recognized to bring the remainder of the report of the Resolutions Committee. He presented Resolution No. 7—On Baptist Autonomy, and moved that it be adopted. Exhibit IV.

A messenger felt the timing was wrong and the resolution could create division rather than harmony.

Another messenger urged the passage of the resolution so we might again learn how to tolerate, understand and cooperate while allowing for differences to be there.

President Beaver stated time was running out and asked that the resolution be put to a vote. The motion to end debate carried. Resolution No. 7 was adopted.

168. Donna Potts, Edmundson Road Church, St. Louis, presented Resolution No. 8—On Unity and Peace, and moved its adoption. Exhibit IV.

David Farmer, First Church, Walnut Grove, moved to amend Resolution No. 8 by offering a substitute.

President Beaver asked if the substitute was the original resolution he submitted. David Farmer said it was. President Beaver declared the motion was out of order because proper parliamentary procedure was not followed in resubmitting the original resolution. The parliamentarian said the proper procedure would be to vote this resolution down. If the body wishes to vote on the resolution just read, they need to vote this one down. David Farmer's resolution could then be presented.

Debbie Curtis, Ballwin Church, moved that the resolution be amended by inserting a paragraph: "BE IT FURTHER RESOLVED, that we request all Southern Baptist Convention officers, Missouri Baptist Convention officers and associational directors of missions to set aside a time for a solemn assembly on or before the respective annual meetings in order to confess our corporate sins against God, our helplessness apart from God, to adjust ourselves to God and to seek the face of God." The motion to amend was seconded.

Debbie Curtis pointed out that only God can make us what we need to be and our healing can only take place as we adjust ourselves to Him through prayer for one another, versus politicking against one another.

The vote was taken on the amendment and it failed.

The vote was taken on Resolution No. 8 as presented by the Resolutions Committee and it was adopted.

169. Duane Trimble moved the adoption of the entire report of the Resolutions Committee. The motion carried. See Exhibit IV.

170. Timothy Faber, Kidder Church, asked that the Bylaws be suspended to allow for introduction of the resolution concerning the Kansas City ordinance pertaining to gay rights. President Beaver stated the Bylaws could not be suspended.

171. Marvin Hilton brought the report of the Tellers Committee concerning the election for Second Vice President. There were 694 ballots cast, of which 10 were invalid, making 684 valid votes cast. It was necessary for a candidate to receive 342 votes to win the election. Wade Paris received 345 votes, Nolan Carrier received 177 and Bob Payne received 162. Wade Paris was declared to be elected as Second Vice President. See item 157,

172. Marvin Hilton reported on the vote on the Holiday Inn motion. There were 674 votes cast, of which 275 were yes and 394 were no, with 5 invalid ballots. President Beaver declared the motion lost. See items 82, 120, 160.

173. Dan Day, chairman of the Committee on Order of Business, moved that time be

extended five minutes to receive the report of the Committee on Convention Committees. The motion was seconded and carried.

174. John Owen, First Church, Cape Girardeau, chairman of the Committee on Convention Committees, presented the report and moved the election of the entire slate of committees. Other nominations were requested. The motion carried.

COMMITTEE ON RESOLUTIONS: William C. Miller, Farmington, Chairman (M); Rudy Pulido, St. Louis (M); Grace Coen, Kansas City (L); Phil Krause, Kansas City (L); and Twila Smith, Bolivar (L).

COMMITTEE ON ORDER OF BUSINESS, terms expiring in 1993: Freda Powers, Windsor (L); and Leslie Hollon, Kansas City (M). William Wehmeyer, Hayti, will serve as chairman.

COMMITTEE ON CONTINUING REVIEW, terms expiring in 1993: C. Harold Mann, Kansas City (L); and William Copeland, St. Louis (L). Barbara Bray, Knob Noster, will serve as chairman.

COMMITTEE ON OBITUARIES: O. V. Dodson, Willard, Chairman (M); Anna Butler, Jefferson City (L); and Bill R. Tatom, Bolivar (M).

COMMITTEE ON ENROLLMENT: Fred Lynn, Springfield, Chairman (M); Lois McCullars, Springfield (L); and Darlene Keith, Springfield (L).

COMMITTEE ON LOCAL ARRANGEMENTS, CAPE GIRARDEAU (1992): Jane Stacey , Cape Girardeau, Chairman (L); Patricia Krueger, Cape Girardeau (L); Glenn McGill, Cape Girardeau (L); Ken Enloe, Cape Girardeau (L); Jim Raney, Jackson (M); and Bill D. Ellis, Cape Girardeau (M).

COMMITEEE ON LOCAL ARRANGEMENTS, SPRINGFIELD (1991-elected in 1989): Michael K. Olmsted, Springfield, Chairman (M); Hal Bergen , Springfield (M); Ron Cassady, Springfield (M); Evelyn Gustafson, Springfield (L); Alta Morrow, Springfield (L); and Jean Weathers, Springfield (L).

175. President Lee Beaver announced that nine additional people were appointed to the special committee to study designated gifts. Executive Director Donald Wideman will be asked to contact the following persons to confirm their willingness to serve: Pat Andrews, pastor of First Church, Ewing (Area 3); Aubrey Burk, pastor of First Church, Lexington (Area 4); Jeanne Dixon, a member of First Church, Cabool (Area 9); Charles Foster, a member of First Church, Jefferson City (Area 5); Sherman Horton, a member of Wyatt Park Church, St. Joseph (Area 1); Max Starbuck, a member of First Church, Queen City (Area 2); and Duane Trimble, pastor of First Church, Joplin (Area 7).

176. Dean Wilder, professor of music and director of vocal studies at William Jewell College, Liberty, brought special music, "Am I A Soldier of the Cross?"

177. Paul Duke, pastor, Kirkwood Church, brought the inspirational message, using Phil. 1:8-11 as his text. In his message he called for mature,.responsible Christian love. He stated that the goal of love's discernment for the Christian is that he or she will be able to determine what is best and what is vital.

178. President Beaver expressed appreciation for organist Lee Sisney, Roanoke Church, Kansas City, and organist Jackie Meilink, Northgate Church, Kansas City.

179. Jim Phillips, First Church, Drexel, gave the benediction. He serves as lay renewal coordinator/Brotherhood.

180. The convention recessed until 7:00 p.m.

WEDNESDAY EVENING, OCTOBER 24

181. President Lee Beaver called the session to order at 7:00 p.m.

182. Linda Graham, First Church Raytown, gave the invocation. She is associational WMU director and state WMU approved worker.

183. Robert E. Naylor, Fort Worth, Texas, concluded the Bible studies focused on the Wednesday theme ". . . Doing God's Will."

184. Bob Woolley, Jefferson City, led the congregation in singing "Share His Love."

185. Adrian Lamkin, director of Historical Studies, William Jewell College, Liberty, reported that the Missouri Baptist Historical Commission has been making official presentations to the Convention of portraits of past executive directors (different names used in the past). The portrait of Rev. William Tinsley Campbell, who served as corresponding secretary 1892-1897 was presented to President Beaver by David Fulks, Liberty. The portrait will hang in the lobby of the Baptist Building, along with the other portraits. Adrian Lamkin stated that the daughter of Rev. Campbell, Ruth Campbell, a retired school teacher from St. Joseph, was

present. Next March she will be 90 years of age. Also present was the great grandson, Jeff Campbell, and his daughters Erin and Rachel, who are great, great granddaughters of Rev. Campbell. Dr. Lamkin commented it is likely that Erin or Rachel might some day be executive director of the Missouri Baptist Convention, because they are also the granddaughters of Donald V. Wideman, the present Executive Director.

186. Current officers of the Missouri Baptist Convention were presented: President Lee Beaver and his wife, Reba; first vice president Richard Wakefield and his wife, Mary Virginia; second vice president John Elder; and recording secretary Earlene Rogers.

Executive Director Donald Wideman presented plaques to each officer and expressed appreciation for their services.

187. The remainder of the program was a Cooperative Missions Program Celebration. John Gilbert, First Church, Cape Girardeau, chairman of the CMP Task Force, introduced the report and expressed appreciation for staff members and others who have helped in promotion of the Cooperative Missions Program. David Ford, missionary in residence in Jefferson City, a Missouri missionary to Argentina, gave his testimony on "What the Cooperative Program Means To Me."

188. A premiere performance of the musical, "What Manner of Love Can This Be?," which was composed by Bob Woolley and arranged by Charles F. Brown, was given by a Kansas City area choir of 300 singers and orchestra of 30 instrumentalists. The musical was directed by Benny Stofer, minister of music of Pleasant Valley Church, Liberty. Jim Campbell, associate minister of music of First Church, Raytown, directed the orchestra. Bob and Margaret Woolley, MBC, Jefferson City, were the narrators. The production also featured a performance by Chinese harpist Nettie Ma, an instructor of music at William Jewell College, Liberty, and a testimony by music missionary to Korea, Gary McCoy.

189. President Lee Beaver expressed appreciation for the musical written by Bob Woolley, rendered by the Kansas City area choir and orchestra.

190. Lorraine Buckley gave the final report from the Committee on Enrollment. There were 1,830 messengers and 695 visitors registered for a total of 2,525.

191. President Beaver asked current officers to go to the platform: first vice president Richard Wakefield and wife, Mary Virginia; second vice president John Elder; and recording secretary Earlene Rogers. He expressed appreciation to them for their faithful service.

192. The newly elected officers and spouses were asked to go to the platform to be presented to the Convention: President Richard L. Wakefield and wife, Mary Virginia; second vice president Wade Paris and wife, Nellie Frances; and recording secretary Paula Jackson. First vice president Gerald Davidson had to return to his church field and could not remain for the evening session.

193. President Lee Beaver turned the gavel over to the new president, Richard Wakefield. President Wakefield expressed appreciation for the services of Lee Beaver during his year as president of the Convention.

194. Richard Wakefield announced that Fred and Fern Neiger, Columbia, were going to Pennsylvania under the auspices of the Home Mission Board as consultants in the Mission Service Corps. He asked that they be remembered in prayer.

195. President Richard Wakefield led in the closing benediction.

196. The 156th annual session of the Missouri Baptist Convention adjourned.

APPENDIX I

Donald V. Wideman
Missouri Baptist Convention
October 22, 1990

THE WALL IS DOWN

Ephesians 2:11-22

INTRODUCTION:

To talk about Jews and Gentiles does not arouse much interest today with most people. Those who are familiar with the scriptures or Bible history are aware that this *is* a crucial issue. But, we have been beneficiaries of God's grace for so long, take so much for granted, that we are not moved by the impact of this dramatic matter.

Listen to this translation from the **Cottonpatch Epistles** by Clarence Jordan! (p. 107)

Does that make a difference? Suppose *you* were black?

When our son, Tom, was a small (and energetic) boy, he fell through a window, cut his arm severely, and an ugly scar resulted. Later, I asked our doctor why the scar spread and remarked that my mother and I both had wide scars from our appendectomies. The doctor said he didn't know why that happened with some people, and added, "it happens a lot with blacks."

It came to my mind that my cousin (on my mother's side) who had been working on our family genealogy, had stopped working on the project. The relatives were trying to guess why.

I shared this story with the congregation I served as pastor and asked them if it would make a difference to them if, indeed, I had African heritage in my family tree. Would you love me and my blond, blue-eyed children just as much if they were not "pure Aryans?"

Would that put a wall between *us*?

I. *GOD'S PURPOSE:* Ephesians 1:4c-10

Hear the Apostle Paul as he shares the revealed purpose of our Heavenly Father, the One True God.

It is God's purpose to bring together *all* of His creation under the Lordship of Christ, *in* Christ.

II. *MAN'S PARTITIONS:*

And yet, history is replete with the works of mankind as human beings erect artificial barriers between themselves: the *iron* curtain, bamboo curtain, Berlin wall, classifications of race, philosophies, skin color, national origin are used.

We shut out, shut off, shut in, cut off communication, magnify differences rather than similarities.

It was so evident in the temple in Jerusalem. It has been called "a sermon in stone." As you know, it was divided into sections: The Holy of Holies in which only the high priest entered once a year;

The Holy Place
Court of the Priests
Court of the Sons of Israel
Court of Women

Then there was a wall, 5 feet high marking off the outer court, the Court of the Gentiles, and on the wall were warning stones with these words:

"No man of another nation to enter within the fence and enclosure around the temple, and whoever is caught will have himself to blame that his death ensues."

HOW DID THIS HAPPEN —IN THE HOUSE OF GOD?

God's plan was that *all* the people of the earth might come to know Him *through* the nation of Israel. He taught them—there is only *one* God—and thus He is the God of *all* the people of the earth.

Instead, Gentiles were kept at a distance. The Jews considered themselves not only God's *chosen* people, but his *favorite* people; His *only* people.

To enter a Gentile's house made a Jew ceremonially unclean. To marry a Gentile might result in his family conducting a funeral and considering him dead!

So Gentiles were *outside* the commonwealth, without God, without hope.

How could God's people discriminate? They labeled them —they called them barbarians. Prejudice is not only evil, it is also lazy. Prejudice is a great time saver. It takes a lot of time and effort to get to really know a person. It is a lot quicker—and easier—to label a person, to call him a fundamentalist, or a liberal, or a moderate.

Why do *we*? The tragedy of the church is that it is often more exclusive than God.

I remember hearing Bob Smith, then our missionary to Brazil, tell of a Brazilian woman who asked him: "I can understand how unregenerate people can discriminate against people of another color—but, surely the Christians do not do that, do they? The members of the churches in the United States do not do that, do they?" How would you answer her?

Not only do we classify by skin color but we set—young vs. old, haves vs. have nots, men vs. women, parents vs. children.

We compartmentalize, label. We suffer from what has been called "the hardening of the categories."

Robert Frost in his poem, "The Mending Wall," tells of his neighbor who works hard at repairing the stone fence that separates their properties. He is puzzled by the need for the action because he says, "I am all apple tree, he is all pine."

The neighbor quotes the handed down adage, "Good fences make good neighbors."

Frost replies, "before I built a wall, I'd ask to know what I was walling in or walling out and to whom I was like to give offense. Something there is that doesn't like a wall."

God doesn't! He does not build walls —

He tears them down!

III. *CHRIST'S PLAN:* vv. 13-16

In Christ—those who were far off were brought close, Jew and Gentile brought together, sinful man reconciled to Holy God.

That wall is broken down! Christ brought Jew and Gentile together to God.

The wall, the barrier, is gone. Christ ended legalism as a principle of religion.

He was able to look over the walls that separate us. God is no respecter of persons.

He has made one new humanity—neither Jew nor Greek
neither slave nor free
neither male nor female

It's true—you can't rearrange bad eggs into a good omelet—but in Christ—we can all be changed!

We are children of his family—we are part of the building—and Christ is the cornerstone tying all together!

IV. *OUR PLACE:*

Recognize what Christ has done. Accept Him—and *them*! See people as God sees them. Call nothing that God has cleansed unclean. He said, "A new commandment I give to you, Love one another!" This is not a new *suggestion*, or an *option*. It is not given with qualifications, i.e., you must love certain people. Neither does the Lord suggest that we just *say* (to everyone), I love you!

I have a friend, a wounded brother, whose hobby is writing country music. One of his latest is, "Why 'I Love You Brother,' are fightin' words to me!"

Don't just *say* it! **Do it**!

"There is just enough room in the world for all the people in it, but there is no room for the fences which separate them."

God has given a task to the church —to show the world what has happened!

Rita Snowden tells the story of soldiers in France who came to a cemetery desiring to bury their comrade. The priest asked if he had been baptized. They didn't know—and the priest said, "I'm sorry, you will have to bury him outside the fence."

The next morning they came to see the grave but couldn't find it. The priest told them that the fence had been moved to include the body of the soldier who died for France. Rules and regulations put up the fence, love moved it.

"He drew a circle that shut me out, heretic, rebel, a thing to flout; but love and I had the wit to win. We drew a circle that took him in."

Edwin Markham

Jesus is saying—"the wall is down! Come to God, come together!

Hear a parable—

An Indian saw an object on the horizon, supposed it was a *wild animal*, and so he prepared to *run*.

As it drew nearer, he saw it was a *man on a horse*, supposed it was an *enemy*, and he prepared to *shoot*.

The man came nearer, and the Indian saw the man was not an enemy, but one of his own tribe, and so he prepared to *welcome* him.

When he drew up close, he recognized the face of his *brother*—and he *embraced* him.

APPENDIX II

MBC PRESIDENT'S ADDRESS

By Lee Beaver

1989-1990 Missouri Baptist Convention President

I am not going to try to preach to you tonight; I will leave the preaching to you who have that gift from God and have been called into that service for Him. As many of you know, I served as Missouri's trustee on the board of Southeastern Seminary. When I attended my first meeting there, I didn't even know what a course in systematic theology was and, you know something, I still don't!

So, I know my limits. I just want to talk to you for a few minutes about a subject which has been dear to my heart all of my life—the Cooperative Program. This will be my Christian testimony and experience with particular relationship to the Cooperative *Missions* Program. I am so far along in age that I can tell you I became a Christian in 1925—the year the Cooperative Program was born.

Most people despise name droppers. In spite of that, I'm going to be a name dropper tonight for two reasons. First, the people I mention have meant so much to me in my Christian life. Secondly, all of you will know some of the persons and some of you will know most of them.

I was born in Kuttawa, Ky., in 1917 at the end of World War I, and just one year before the Southern Baptist Convention seated women messengers for the first time at its annual meeting. But my earliest memories are of Paducah, Ky., where my Christian parents were active in the Immanuel Baptist Church. My father was a deacon and sang in the Immanuel Male Quartet which traveled over western Kentucky and parts of Tennessee, Arkansas and southern Illinois. I still have a Sunday School picture from that church with me at 3 years of age in the first row and a promising young boy a few rows back named J. D. Gray.

At the Southern Baptist Convention in Los Angeles a few years ago, I saw Dr. Gray up ahead of me. I went forward and tapped him on the shoulder, saying, "Dr. Gray, you don't know me but I was a member of Immanuel Baptist Church in Paducah when you were a teenager." While I was talking, he had been looking at my name tag and immediately said, "I knew your father. He sang in the quartet. He was in the insurance business." My heart jumped that after 55 years my father would be remembered by this great servant of God. I wonder if we, gathered at this convention, will be remembered—and for what?

Christian conversion

Consequently, having been raised in a loving Christian home, it was easy for me to know at the age of 8 that I wanted to give my heart and life to Christ. I was baptized by Dr. Whiteside, a second uncle of Larry Lewis, in the Euclid Church on Kingshighway—the same church still exists today with a location and name change to Edmundson Road.

Early on, tithing became a part of my belief and practice with earnings from caddying at age 10 during the big depression and setting pins in a bowling alley as a teenager.

I remember, just barely, back in 1924 and 1925, our church supported a missionary to China. We were a large church in those days and were able to handle it financially. With the coming of the Cooperative Program, however, we began to feel a part of a greatly expanded missionary program, and I have since watched our foreign and home mission programs grow away from the societal approach to where they are today. Even at present, however, some Baptist churches still support, or partially support, individual missionaries, but that has not been the Southern Baptist Convention way.

We have good Christian friends who attend an independent evangelical church about one mile from ours. Their church gives almost 50 percent to missions. But they tell us the missionaries they support financially with this money come by on a regular basis to plead their individual cause and the best speakers, the ones with the best colored slides, etc., get

the most money. The pressure on the missionary under these circumstances is a real burden: to not always be sure from where their support is coming—or how much.

Educational Institutions

We don't always agree with how all the money is disbursed but the cooperating way is still the best, the most cost-efficient way of raising and disbursing mission money to support worldwide mission causes.

Gordon Kingsley, in his book *Frontiers*, says, "An important part of the evangelical and missions vision of Missouri Baptists in the 20th Century has come from the Baptist colleges and seminary located within the state."

One of the four colleges we support is Hannibal-LaGrange. I remember the days of Dr. Prince and Dr. Foster. I heard them preach in our church. I knew them; I knew the work being done. And it is still going on, even on a larger scale. My pastor, Dr. Larry Howard, was a student and later on, taught there. How can I not give to missions through the Cooperative *Missions* Program?

Another of our colleges, and the youngest is Missouri Baptist College. I was appointed to a committee by the St. Louis Baptist Association to study the feasibility of establishing the college in St. Louis. My pastor was academic dean there in the 1970s. Dr. Carl Goodson, who sang in the choir with me at Euclid when we were in high school, was dean before him. Joe Steel, a strong layman from our church, served as trustee. How can I not give through the Cooperative *Missions* Program which gives financial support to our colleges?

Southwest Baptist University has been turning out good Christian people for our churches for many years. Again, Carl Goodson, professor of Bible; Wally Rinehart, a friend and active Baptist layman, received the Life Beautiful Award. Jim Sells, elected president in 1968, now chancellor, would come to my office in St. Louis many years ago to see what could be done to raise support in the St. Louis area. Bill Little, vice president, married Mary Barrett from our church. How can I not support the mission work of Christian education through the Cooperative *Missions* Program?

William Jewell, founded in 1849, is the only one of our four schools started by what is now the Missouri Baptist Convention and is the oldest of our colleges. Our son Doug attended this school as have many of the young people from our church. Pam Reynolds from Edmundson Road is on the board of trustees. So are many other friends of ours: Bill Crouch, John Owen, Homer DeLozier, John Hughes and Fred Pillsbury (now deceased). How can I not encourage our church to support the Cooperative *Missions* Program?

Benevolent Institutions

Missouri Baptist Children's Home was chartered in 1883. When I got out of the Air Force in 1946, I left Price Waterhouse and public accounting to join a company engaged in wholesale distribution of appliances. Appliances were in scarce supply because of material shortages due to the war. Every two or three months, I would get a phone call from Edgar Blake with a request for an electric mixer for one of the kitchens or a washing machine for one of the homes. I was asked to be program chairman for the 75th anniversary celebration. Reba was treasurer and a board member at the annual Strawberry Festival and quilt auction. Our church members direct the parking and work in the sales tent. Currently, Russell Martin from our church does such a capable job as Bob Kenison's right-hand man. This agency does so much for troubled children and in other areas such as pregnancy counseling. How can I not give through the Cooperative *Missions* Program when these needs are so great?

The Baptist Home was established in 1913. Dr. Howard is a trustee; Elizabeth Alloway is a 99-year old resident of the home and formerly one of our church members. Many of the dear memories of ours are of people in our church who lived their last years under the care of this agency, and some of them are still there. You can probably say the same for your church. How could I not be supportive of this agency through the Cooperative *Missions* Program?

BSU work: As the first president of the St. Louis BSU chapter, I went to student week at Ridgecrest twice when W. O. Vaught was student leader for Missouri. Did you know that approximately one-third of Missouri Baptist Convention's investment in property is devoted to BSU work? How could I not be supportive of the Missouri Cooperative *Missions* Program?

Many other projects within our state deserve our support through the Cooperative *Missions* Program. *Word & Way*, established in 1896, is currently considered one of the top three state Baptist papers and winner of many awards.

Cooperative *Missions* Program money is also forwarded by our state to the Southern

Baptist Convention in Nashville. Foreign and home missions receive 70 percent and seminaries 20 percent or a total of 90 percent of the undesignated money which arrives there. So for brevity's sake, I will confine my remarks to these two areas.

Reba and I have traveled quite a bit over the years and in the overseas vacations we tried whenever possible to contact the missionaries in those countries. We also contacted home missionaries in Hawaii in 1960, the year the Hawaiian Baptist Convention was established and attended the first annual meeting in Hilo, Hawaii. If this were not enough to thoroughly inspire us to support missions, think of this: In our lifetime, we have known personally almost a dozen from our own church to go into Southern Baptist mission work. How can I not cooperate with other Southern Baptists in financially supporting the missionaries who are out there serving the Lord Jesus Christ in such a sacrificial manner?

Lastly, seminaries. The ten years as Missouri's trustee at Southeastern were some of the most rewarding years of my life. During this time I had the privilege of working with some of the finest Southern Baptists I have ever known—administrators, faculty and trustees. Over 6,000 graduates from Southeastern alone have been sent to churches, mission fields, etc. When we consider our own Midwestern, Southwestern, Southern, New Orleans and Golden Gate, just imagine what impact we have made on the world through our gifts to the Cooperative Missions Program. How can I not support this?

I have spent enough time with my reasons for supporting the Cooperative *Missions* Program but if you will just think for a minute, you will remember similar experiences with persons you know. How then, can we not promote, support and give to the Cooperative Missions Program with overwhelming enthusiasm?

Keys to continued cooperation

Nevertheless, I recognize the fact that some things have happened in the Southern Baptist Convention to cause many Southern Baptists and some Southern Baptist churches to move toward designation of gifts. Interestingly enough, these individuals and churches have been among the most supportive and, I believe, will continue to support the mission endeavors we have discussed this evening. In spite of my repeated use of the expression, "How can I not support the Cooperative *Missions* Program?", I guess the real question is: "How can we as Missouri Baptists continue cooperatively in our financial support of these several missions efforts, in spite of our voting preferences at the Southern Baptist Convention level?"

In Nashville last month, at the state presidents' breakfast meeting, Dr. Morris Chapman, this year's president of the Southern Baptist Convention, dialogued with us in a very open manner. He spoke to us briefly and then asked each of us to talk to him about our state and anything else on our minds. When my turn came, I informed Dr. Chapman that our churches in Missouri averaged 11 percent to the Cooperative Program as compared with the national average of 8 percent and that our hope was that we could keep Missouri Baptists together in cooperative support of the Missouri Baptist Cooperative *Missions* Program.

To do that, I felt we had to try to avoid that which had caused the recent discussions of designation at the Southern Baptist Convention level. Since I felt an underlying cause was the failure to be inclusive and representative of our diversity in appointments and nominations during recent years, that I would try to help Missouri Baptists understand that, and to resolve to be more inclusive, more fair, more just, more trusting and more loving here in our state.

Let's recognize, fellow Missouri Baptists, that the systematic exclusion of any group of Baptists in a Baptist fellowship is wrong. We must get over the feeling that a few drops of water from the other lake will affect the "purity" of our lake. There isn't anything we come in contact with that is completely pure except the love of Christ. So let's move to the real solution and that is a loving fellowship.

Folks, we've already done it in our churches. So let's mix the water in the two lakes so we can drink it together and let's do it quickly—before it's too late.

(Edited version as appeared in *Word & Way* November 1, 1990.)

SECTION IV

Reports

Executive Board

Commissions

Committees

Departments

Offices

Institutions

EXHIBIT I

THE EXECUTIVE BOARD REPORT TO THE MISSOURI BAPTIST CONVENTION

October 22-24, 1990
W. Lee Beaver, Chairman
Donald V. Wideman, Executive Director
Nina Garnett, Administrative Assistant

The Executive Board presents the following report and recommendations for your consideration.

Receipts through the Cooperative Program for the period October 1, 1989, through September 30, 1990, were $14,426,131.84. Total receipts for the period were $21,637,430.08.

The Board met five times since the last meeting of the convention.

1. The following changes in Executive Board staff occurred during the year since the last convention:

Arthur Koehler retired from the position of director of Windermere Baptist Assembly the middle of January. Frank Shock became director in January.

Judy Brown, secretary in Brotherhood, took early retirement in December.

Wanda Simmons, secretary in church music, took early retirement in January.

Richard Leach became associate in evangelism in December, replacing Phillip Hunter who assumed the position of director of evangelism after George Worrell resigned to assume a position at Southeastern Seminary.

Ron Moore, associate in Sunday School, left in August to take a church position in Louisiana but returned to the same position in January.

The following secretaries assumed positions in January to fill vacancies: Della Baumgartner in church program division, Tanya Franks in administration, Myra Tolliver in church services division and Dawn Schaperclaus in *Word and Way*.

The following Windermere employees resigned: Anna Grammer, Kay Hamilton, Bryan and Leisa Parker, and Terry Walker.

They were replaced by Linda Collingham, Leonard Cross, Ronald Miller, Roy Sigman, and Marcie VanSyoc.

The following changes have occurred in student ministries:

Scott Davis became campus minister at Columbia.

Tim Sullivan, St. Louis, campus minister resigned to take another position.

Chris Jackson, campus minister at Lincoln University, resigned to take a position in another state. The position at Lincoln will be a part-time contract position.

Bill Blase, campus minister in Springfield, took early retirement. He was replaced by Bill Davis.

David May, Bible teacher at Warrensburg, will not teach next year because the University ended our long-time relationship and selected someone else to teach Bible courses on campus. At this time Missouri Baptists will not have a Bible teaching program at Warrensburg.

Clifford Walker filled a maintenance position vacated by Wally Walters.

Marcus Wolverton assumed the position of pressman on a contract basis after Dean Otto resigned to take another position.

Robert Loggins, associate in missions (black church relations, Eastern MO) resigned to accept a pastorate.

Don Evans, associate in missions (rural/urban), resigned.

2. The Executive Board standing committees and chairmen were elected upon recommendation of the Committee on Executive Board Committees on Thursday, October 26, following the meeting of the Convention.

3. The Missouri Baptist Foundation and the institutions reported to the Inter-Agency Relations Committee and Executive Board on a regular basis.

4. An orientation for new Board members was held on November 10 in Jefferson City. Three of the new officers and seven new Board members were present, in addition to the chairmen of the standing committees and administrative staff members.

5. John Gilbert, chairman of the Cooperative Missions Program Task Force, reported on work of the task force and future plans for communication and promotion. He stated there were 510 Cooperative Missions Program commitment cards turned in at the close of the Tuesday evening session of the Convention. As part of the communication plan, an 800 number has been installed at the Baptist Building so Missouri Baptists can call for informa-

tion—1-800-736-6227. Calls cannot be transferred but messages can be left for someone to return the call.

6. Changes in the policy for physicals for eligible staff members were approved, whereby physicals for those living in the Jefferson City area would be given by a health carrier in Jefferson City on a uniform basis at a specified rate in order to control tests and procedures.

7. Revisions in the retirement plans for employees were approved in order to be better aligned with SBC Annuity Board retirement policies. The revisions included provision for early retirement between the ages of 55 and 65 for employees who have served the Convention at least 10 years, as well as clarification of when retirement would begin and when benefit checks would be received for all retirees. A provision was also made for employees eligible for the retirement supplement who take early retirement to take a reduced amount or freeze it until age 65.

8. A change in policy for travel reimbursement was approved, whereby the mileage allowance for all staff members without a base allowance, as well as all Executive Board members, was raised from 22½ cents per mile to 24 cents per mile. Those staff members who receive a base allowance shall remain at 15½ cents per mile.

9. Approval was given for amending the 1990 Executive Board budget to reflect movement of some department expenses to office support units within the division. Division totals were unchanged.

10. An easement was granted to the Mid-County Fire Protection District at Camdenton, Missouri, to allow for power lines to be run along the property line to service the fire station being constructed on the Windermere property leased to the Mid-County First District. A fire station is being constructed near the entrance of Windermere, which makes it more accessible.

11. ***Word and Way*** was authorized to overspend its 1990 budget total in order to carry out proposals outlined in the Cooperative Missions Program marketing plan, with the understanding that any over expenditures will be covered by funds from the Cooperative Missions Program Task Force.

12. The May 29, 1990, budget meeting of the Executive Board was deleted from the 1991 budget process in order to conserve funds.

13. The following amendments were made to the New Work Fund Policy:

(1) To add at the end of the first full paragraph, "The interest rates of building loans under the New Work Fund will not increase more than 1% per a three-year mortgage period not to exceed 3% over the life of the loan. This change would be applied to existing as well as new loans."

(2) Add to paragraph 2, page 4, at the end of the first full paragraph, "BUILDING LOANS: Assumption of a building loan during the first three-year mortgage period will not be permitted. A loan may be assumed only by the original mission after it has been constituted as a church, providing the original mission, after it has constituted as a church, can qualify for a loan under the guidelines in effect at the time of the assumption. Each case must be reviewed by the New Work Fund Committee and approved in accordance with current guidelines."

Add to paragraph number 2, page 4, at the end of the first incomplete paragraph, "SITE LOANS: No assumption of site loans will be permitted."

14. Approval was given for Donald V. Wideman, executive director, to enter into an agreement with Exchange National Bank to provide credit cards in the name of Missouri Baptist Convention for those Missouri Baptist Convention employees who receive a base allowance for travel. The cards were to be issued under the "MasterCard" trademark, with each card carrying a $2,000 credit limit. Policies were to be written to govern their use. No personal purchases or gasoline purchases for use in cars on which mileage or car allowance is paid are to be permitted.

15. Modifications to the Missouri Baptist Convention Annuity Plan Supplement were approved to bring it into conformity with the Convention Annuity Plan: paragraph 4, *Member Contributions*, and paragraph 8, *Termination Withdrawals*, effective January 1, 1989.

16. Wally Jones, chairman of the Administrative Committee, reported that the evaluation subcommittee had reported that Executive Director Don Wideman had received an excellent rating, showing outstanding performance.

17. Verlyn Bergen discussed the Church Growth Unit with the Board and gave each member a notebook containing information about the church of each individual.

18. Modifications to the Southern Baptist Protection Program Church Annuity Plan were approved as recommended by the Annuity Board of the Southern Baptist Convention. The amended and restated document was effective January 1, 1989, because many of the amendments reflect changes in the law which were effective on that date.

There are two changes of particular interest to Missouri Baptists: (1) requested provisions that allow churches to waive the three-year waiting period for the purpose of member and church contributions by other than ministerial employees. (This does not change the time state convention contributions would begin.) (2) allow state conventions to adopt a reduced maximum monthly contribution of $24, $28 or $32 for calendar years through 1997. Currently the Missouri Baptist Convention matches at a 1/3 rate up to $35 per month.

19. Don Gundy, director of church minister relations, commented on the problem of forced terminations of pastors and staff members. Ernest White, professor of church administration and leadership, Southern Baptist Theological Seminary, reported on responses to the recommendations to the Missouri Baptist Convention offered by the seminary's Dehoney Center study on involuntarily terminated ministers. The recommendations were as follows:

(1) Develop financial resources to meet needs of terminated ministers.
(2) Maintain current MBC efforts to deal with minister terminations.
(3) Train DOMs to deal with church conflict and termination issues.
(4) Develop a network of counselors for terminated ministers.
(5) Help churches seek out/hire trained personnel as interim ministers.
(6) Develop a retreat program for terminated ministers.
(7) Advertise MBC resources and intervene aggressively.

20. Tom Ratcliff, director of the Missions Department, gave an in-depth report of work in the inner city.

21. On recommendation of the Inter Agency Relations Committee, permission was given for Hannibal-LaGrange College to float an approximately $306,000, tax-free, bond issue to finance 12 apartments for married students. The bond issue will be over 20 years. Units can be built for approximately $25,000 per family unit. The payback will be in an equal amount each year and rent is expected to be sufficient to meet the payments. (Action was taken in July, 1990, authorizing encumbering of property.)

22. The Inter-Agency Relations Committee reported that Southwest Baptist University has a plan to establish a foundation for the purpose of soliciting funds for the university and recommended that the university be urged to accept funds from such sources and in such a manner as to bring glory to the cause of Christ and honor to its Missouri Baptist constituency. The Board received as information the fact that Southwest Baptist University is planning to establish a foundation for the purpose of soliciting funds for the university.

23. Chairman Lee Beaver reported that letters were received from executive directors of North Carolina and South Carolina Baptist conventions expressing their appreciation for the offerings sent by our convention to assist victims of Hurricane Hugo.

24. Don Wideman reported he had received three responses from SBC Executive Committee members regarding the MBC resolution pertaining to the Baptist Joint Committee on Public Affairs and the Christian Life Commission. Two of them said they were trying to deal with the need of an agency in Washington to address moral concerns.

25. John Gilbert reported to the Board that many of the plans laid out by the Cooperative Missions Program Task Force are being implemented. He said he thought one of the good things coming out of the marketing plan is the liaison between staff members and the top 100 churches in dollar giving through the Cooperative Missions Program. The *Word and Way* staff was commended for their cooperation, articles and special issues.

26. Harlan Spurgeon, vice president for mission management and personnel of the Foreign Mission Board and liaison with Missouri, visited the April meeting of the Board.

27. The audit of the 1989 financial statements of the Executive Board of the Missouri Baptist Convention prepared by Williams-Keepers Certified Public Accountants of Jefferson City was approved.

28. The following policy for opening of depository bank accounts was approved, with the recommendation that it become part of the Business and Financial Plan, number 12 Cash Control:

"Prior written approval of the executive director/treasurer of the Missouri Baptist Convention Executive Board is required for the establishment or modification of any depository

bank account for funds related to the operation of Missouri Baptist Convention Executive Board programs and/or activities. The purpose of the account should be included in the written request for approval.

"The authorized signatures must include the executive director/treasurer. Two signatures must be required for withdrawal of funds from any account.

"The bank must be instructed to send monthly statements to the business services division office."

(The above suggested amendment to the *Business and Financial Plan* has been referred to the Committee on Continuing Review for consideration and recommendation to the Convention.)

29. A policy for tenure recognition for Missouri Baptist Convention Executive Board staff was approved in an effort to establish uniform policies and procedures for staff members for long-term service, retirements and terminations.

30. The Board voted to hold the April 8-9, 1991, meeting at Windermere Baptist Assembly.

31. The 1992 budget process was approved.

32. Recommendations pertaining to the sites of 1994 and 1995 annual meetings of the Convention were approved for recommendation to the Convention:

"That the 1994 annual meeting of the Missouri Baptist Convention be held October 24-26 in St. Louis."

"That the 1995 annual meeting of the Missouri Baptist Convention be held October 23-25 at Tan-Tar-A." (Lake of the Ozarks).

33. Job descriptions and pay grade ratings were approved for three Windermere staff members as follows: lead maintenance (new position) at pay grade 4, lead cook (re-rating of a current cook position) to pay grade 2, guest services supervisor (current position is concessions operator) to pay grade 5.

34. An easement was granted to Union Electric, United Telephone and TCI Cable to run utilities underground at the southeast corner of the parking lot adjacent to the Baptist Building in Jefferson City. This is part of a project to beautify downtown Jefferson City. Costs are borne by Union Electric.

35. The following request from the Missouri Baptist Foundation was approved: "That the Executive Board of the Missouri Baptist Convention formally dissolve the July, 1975, agreement pertaining to Building Fund investments and enter into a standard investment agreement."

The 1975 agreement was as follows: "That the Executive Board of the Missouri Baptist Convention and the Missouri Baptist Foundation enter into an agreement relative to the investments of reserves of the Building Fund whereby the investments will be made in high grade corporate bonds, at least A rated, with yield in the range of 10%. These investments are to be made in cooperation with the Executive Secretary of the Missouri Baptist Foundation and with the further understanding that in case withdrawals from the Building Fund necessitate conversion of some of these bonds into cash the Foundation will purchase these bonds at the cost basis of the Building Fund plus accrued interest from the last interest payment period to the date of purchase by the Foundation. It is further recommended that such investments be considered liquid assets in meeting Board requirements as to liquidity."

36. Recommendations from the Long-Range Planning (Facilities) Committee were approved:

"That money be budgeted each year for building depreciation and maintenance."

"That the Windermere Committee (active Board members) be added to the Long Range Planning (Facilities) Committee for the purpose of exploring the possibility of an advisory group to explore creative funding for the assembly. That the Long Range Planning (Facilities) Committee give a report to the Executive Board at the July, 1990, Board meeting. (The advisory group would not be involved in policy or assembly operations.)

"That the Windermere Master Plan Committee Report received for information by the Administrative Committee in December, 1989, be referred to the expanded Long Range Planning (Facilities) Committee to be used in planning for the needed upgrades and expansion of facilities at Windermere."

A proposed recommendation concerning some renovation projects on the Baptist Building was postponed until the July meeting at the request of Dr. Wideman and the staff.

37. Approval was given to disband the Old Bethel Committee headed by John Owen, with the understanding that the matter of what to do about Old Bethel would be turned over to the Missouri Baptist Historical Commission for their further investigation and consideration.

38. Authorization was granted for the chairman of the Board to appoint a study committee to look at the establishment of Cooperative Missions Program percentage allocations for the five years following 1991 (1992-1996). Chairman Beaver appointed the Executive Board officers and standing committee chairmen to serve. Wally Jones, chairman of the Administrative Committee, served as chairman. The committee recommended to the Administrative Committee in its July 9 meeting that the percentages remain at the 1991 level. The Administrative Committee voted to wait until the October meeting to take action.

39. The Board voted to accept the offer of the Foreign Mission Board to hold a MissionsFest in Kansas City in 1991 and an appointment service in St. Louis in 1994. The MissionsFest will be held March 22-24, 1991, at the First Baptist Church Raytown.

40. Because the 1989 Missouri Missions Offering goal fell short, the staff asked that the Executive Board be polled to recommend reducing the 1990 goal from $785,000 to $755,000. There were 44 for the reduction and 3 against out of 47 voting. Two did not respond.

41. Paul Thompson, director of the Church Program Division, reported that Alberta Gilpin, director of WMU, and the Rafas (Maria, Tudor and children), the Romanian family she sponsors, were featured on Easter Sunday on NBC as a part of a feature on *Care Givers.* Alberta was recommended to the Radio and Television Commission by the WMU in Birmingham. She was selected by NBC from many recommendations.

42. The Board approved guidelines for the *Ministers' Assistance Fund* as recommended by the church services committee,

43. The *Word and Way* Endowment Fund agreement between the Missouri Baptist Foundation and the MBC Executive Board was approved. The agreement relates to managing funds given to support the work of the state Baptist paper.

44. Phillip Hunter, director of evangelism, reported on the results of the "Here's Hope" revivals. Many churches reported that a large number of people were saved. Phil stated the big challenge would be next year. He commented on the plan to get as many people as possible to make a commitment to share Jesus on a daily basis as they have opportunity.

45. The following were appointed to the Committee on Executive Board Committees: Ray Crews to serve the unexpired term of Todd Decker (1990); Jeanne Dixon, J. C. Tedder and Betty Hunsaker to serve two-year terms (1990-1991). They will serve with Steven Phillips and Donald McGuire. Steven Phillips will serve as chairman. The committee has the responsibility of naming Executive Board members for the six standing committees, as well as naming the committee chairmen. The committee will make their recommendations at the Thursday morning meeting of the Board following the convention.

46. At the July meeting of the Board Executive Director Donald Wideman reported that more Cooperative Missions Program funds had been received than ever before.

47. The MBC disaster van went to Kansas City this spring and assisted during the flood.

48. Executive Board members assisted in promoting the Missouri Missions Offering by serving as speakers, along with staff members and institution representatives, in churches across the state. Approximately 600 churches requested speakers.

49. The proposed $15,200,000 Cooperative Missions Program goal and allocations and related budget recommendations for 1991 were approved for recommendation to the Convention. See Recommendations 1, 2, 3, and 5.

50. The $765,000 goal and allocations for the Rheubin L. South Missouri Missions Offering for 1991 were approved for recommendation to the Convention. (Recommendation 4)

51. The goal of $1,200,000 for the Home Mission (Annie Armstrong) Offering in 1991 was approved for recommendation to the Convention. (Recommendation 6)

52. The goal of $2,600,000 for the Foreign Mission (Lottie Moon) Offering in 1991 was approved for recommendation to the Convention. (Recommendation 7)

53. The goal of $450,000 for World Hunger Offering in 1991 was approved, at the request of the Missouri Baptist Christian Life Commission, for recommendation to the Convention. (Recommendation 8)

54. The following requests from the Missouri Baptist Foundation were approved:

"That the Executive Board of the Missouri Baptist Convention concur with the Board of Trustees of the Missouri Baptist Foundation regarding their intent to invest the Foundation managed endowment funds that benefit the Cooperative Missions Program in an income fund. It is anticipated that the change would generate increased distributable earnings for the Cooperative Missions Program but would decrease the potential for growth in the endowments' corpus through asset appreciation."

"That for five years (1991-1995) the Missouri Baptist Foundation be authorized to retain annually $75,000 of the income from the Foundation managed endowment funds for the purpose of expanding development efforts of the Foundation to benefit all the Cooperative Missions Program ministries through obtaining increased endowments and that the chairman of the Executive Board be authorized to execute any documents necessary to accomplish this action."

55. The following request from the Missouri Baptist Christian Life Commission was approved: "That the Executive Board establish a growth endowment fund for World Hunger to be known as *Five Loaves and Two Fishes Growth Endowment Fund,* dedicated to the support of the world hunger relief efforts of the Missouri Baptist Convention and the Southern Baptist Convention as set forth in the resolution adopted by the Christian Life Commission February 13, 1990. According to the resolution, the Executive Board would enter into a fund management agreement with the Missouri Baptist Foundation which would provide for the investment and management of this fund."

56. The following recommendations from the Long Range Planning (Facilities) Committee were approved:

"To adopt the master plan as developed by the Windermere Committee, which was referred in the April Board meeting to the expanded Long Range Planning (Facilities) Committee. The plan is designed to give direction for maintenance improvement and administration of the assembly. It was further recommended that implementation of these recommendations be coordinated, assigned and implemented by the Executive Board and appropriate committees."

"To approve guidelines for establishment of the Windermere Board of Advisors. This was in response to the motion in the April 10 Board meeting 'that the active Board members on the Windermere Committee be added to the Long Range Planning (Facilities) Committee for the purpose of exploring the possibility of an advisory group to explore creative funding for the assembly.'

"WINDERMERE BOARD OF ADVISORS

"PURPOSE:

(a) Enlist financial support for expansion and renovation of Windermere Baptist Assembly.
(b) Help Windermere accomplish long-term objectives by providing modern, functional facilities for worship, spiritual growth, and Christian training programs.
(c) Know the programs and needs of Windermere and be able to identify sources of financial support.
(d) Make recommendations to the Missouri Baptist Convention Executive Board for improvements of Windermere, that are coordinated with the Long Range Planning (Facilities) Committee.

"MEMBERSHIP:

The membership on the Windermere Board of Advisors shall consist of up to 50 men and women, which shall include the following serving as ex officio members: chairman of the Missouri Baptist Convention Executive Board, chairman of the Missouri Baptist Convention Executive Board Administrative Committee, chairman of the Executive Board Long Range Planning (Facilities) Committee, Missouri Baptist Convention executive director, Missouri Baptist Convention program coordinator, Missouri Baptist Convention director of business services division, and director of Windermere Baptist Assembly.

"Names of prospective members will be requested annually from the Windermere Board of Advisors and Missouri Baptist Convention Executive Board members. Nominations for vacancies may be submitted to the executive director who, in consultation with the other ex officio members of the Windermere Board of Advisors listed in the preceding paragraph, will present nominations to the Missouri Baptist Convention Executive Board for election.

"Each member of the Windermere Board of Advisors is elected to a term of three years unless appointed to fill an unexpired term. Members shall be eligible for re-election by the Missouri Baptist Convention Executive Board.

"MEETINGS:

The Board shall meet at least twice each year (spring and fall).

"OFFICERS:

The officers of the Windermere Board of Advisors shall consist of the chairman, vice-chairman and secretary.

"ELECTIONS:

The officers shall be nominated and elected at the spring meeting of the Windermere Board of Advisors. Officers shall serve a term of one year and shall be eligible for re-election by the said board for an additional one year term."

The advisory group is to focus on discovering creative financing methods and is not for the operation of the assembly.

57. The following was approved for recommendation to the Convention: "That the Executive Board be authorized to borrow up to $200,000 for installation of a fire escape on the east end of the Baptist Building and that the Executive Director be authorized to execute the necessary documents." (Recommendation 11)

58. Approval was given for earnings from the New Work Fund to be used as follows:

That $26,500 from the 1989 earnings originally allocated for 'Here's Hope—Jesus Cares' revival crusades be used for follow-up projects and that the spending deadline be extended until December 31, 1991.

That $6,500 of the 1990 earnings be used for Sunday School new work and the balance of approximately $100,000 be used for Cooperative Missions Program special promotion through December 31, 1991.

That the 1991 earnings be used for Cooperative Missions Program special promotion through December 31, 1992.

That the 1992 earnings be designated for a Partnership Mission in later years—1994 or 1995.

That the 1993 and 1994 earnings be used in 1994 and 1995 for new work.

59. A resolution pertaining to housing allowance for qualified Executive Board staff was approved. The resolution stipulated that prior to December 1 of each year, all qualified staff shall complete and turn into the director of business services the housing allowance form, stating the amount of salary requested to be designated as housing allowance. A list of qualified staff members and the amount of housing allowance for each for the following year will be prepared by the director of business services and presented to the Administrative Committee for approval. Provisions will be made for the executive director to approve the amount of housing allowance for new employees or adjust the amount when circumstances warrant. This action was taken to meet IRS requirements.

60. A joint recommendation from the Missions/Evangelism Committee and Administrative Committee was approved:

"In order for Missouri Baptists to work with blacks or to start black new work, it is recommended that the dual alignment prohibition be removed from eligibility for membership as provided in Article IV of the Constitution of the Missouri Baptist Convention, Sections 1 and 2." The proposed amendments also define in friendly cooperation with this Convention to include is sympathetic with its purposes and Section 1 and work; and has during the fiscal year preceding been a contributor to the Convention's work. See Recommendation 12 from the Executive Board for wording of proposed amendments.

61. The Board requested that the Committee on Continuing Review consider revising Article III of the Missouri Baptist Convention—Time and Place of Meeting, to provide for more flexibility in scheduling dates for the annual meeting of the Convention, to include the first part of November. (If the Committee on Continuing Review votes to make a recommendation to the Convention in October, there would be no discussion and action until 1991, since it would require an amendment to the MBC constitution.)

The rationale is that it is becoming increasingly more difficult to schedule public facilities for the annual meeting and the meeting has outgrown most of the churches.

62. The Board approved a resolution recommended by the Inter Agency Relations Committee to authorize Hannibal-LaGrange College to encumber real property and to execute and deliver a deed of trust and mortgage dated as of July 1, 1990, for the purpose of acquiring, constructing and equipping three quadriplexes totaling 12 units of student housing.

63. The Board approved the recommendation of the Church Services Committee to establish a Cooperative Program Endowment Fund and adopted the following resolution:

"Whereas, the Missouri Baptist Convention has requested that an endowment fund be established for the Cooperative Program;

"And, whereas, we believe that endowment gifts are a significant manner in which individuals can provide for support of the Cooperative Program in addition to regular giving through their church;

"Be it resolved that the Executive Board of the Missouri Baptist Convention shall establish an endowment fund known as Cooperative Program Endowment Fund with net income from investment thereof being used for the benefit of the Cooperative Program;

"Be it further resolved that the officers of the Executive Board are hereby authorized to execute such documents as may be necessary to establish said endowment fund with the Missouri Baptist Foundation."

64. The Board approved the following resolution on Baptists' Right To Know recommended by the Word and Way Committee:

"WHEREAS, Missouri Baptists are committed to the biblical principle of the personal priesthood of each believer, and

WHEREAS, a free religious press is a practical expression of that doctrine enabling each Baptist to make appropriate and necessary decisions about the Lord's work, and

WHEREAS, it has been increasingly difficult in recent years to report any convention news without cries of "bias" and "unfair reporting" from some group of Southern Baptists, and

WHEREAS, Baptist Press news service has repeatedly been commended for its professional standards and integrity and was cited by the SBC Executive Committee as recently as 1988 for its fairness and objectivity, and

WHEREAS, the primary role of the state Baptist newspapers and Baptist Press news service is to disseminate news and information of Southern Baptists rather than promotional material designed to improve the SBC image, and

WHEREAS, there is an apparent desire by at least some members of the SBC Executive Committee to control the free flow of news and information through the termination of professional staff members of Baptist Press news service,

THEREFORE BE IT RESOLVED, that the Executive Board of the Missouri Baptist Convention meeting in regular session July 10, 1990, urges the SBC Executive Committee not to terminate Alvin C. Shackleford and Dan Martin without a fair and open forum for discussion of any and all charges against them, with full opportunity for response from them in that forum, and

BE IT FURTHER RESOLVED, that the MBC Executive Board reaffirms its commitment to the full and free flow of news and information and urges the SBC Executive Committee to uphold freedom of the press as a bedrock of Baptist life, and

BE IT FINALLY RESOLVED, that the MBC Executive Board calls on the SBC Executive Committee to encourage its own members and other convention leaders to work with Baptist Press in 'telling the truth and trusting the people' and to avoid divisive actions that hinder freedom of the press and Southern Baptists' right to know the whole story."

65. The chairman of the Word and Way Committee reported that *Word and Way* received a total of eight awards this year from Associated Church Press and BPRA (Baptist Public Relations Association), one of which was the best state paper award from BPRA.

66. A framed resolution and silver tray were presented to Mary Dee Enloe, assistant to the editor of the Word and Way for 25 years of service to the Convention.

67. A framed resolution and silver tray were presented to Irene Blix, secretary in Missions/Evangelism Division, for 25 years of service to the Convention.

68. Recommendations from the Missions/Evangelism Committee pertaining to the pastoral aid programs were approved—(1) Changes in guidelines for procurement and continuance and (2) That beginning in 1991 pastoral aid be disbursed to churches designated for the pastor's salary only. These policies take precedent over all previous Missouri Baptist Convention Executive Board policies on pastoral aid. Churches requiring details should write to the Missions Department, Missouri Baptist Convention, 400 E. High, Jefferson City, MO 65101.

69. Todd Decker, pastor, First Church, Windsor, resigned from the Executive Board in April, because he moved out of the area from which elected.

RECOMMENDATIONS

1. That the Missouri Baptist Convention adopt a 1991 Cooperative Missions Program Goal of $15,200,000 with 35.75% designated for Southern Baptist Convention Causes, 58.25% designated for Missouri Baptist Convention Causes, and 6% designated for Joint Denominational Causes which mutually benefit both the Missouri and Southern Baptist Conventions; and that the allocations be as follows:

Cooperative Missions Program Allocations Budget

	1991 Amount	% of Total	1990 Amount	% of Total
Southern Bapt. Convention Causes:	$ 5,434,000	35.7500	$ 5,318,790	35.4586
Joint Denominational Causes:				
SBC Annuity & Ins.	690,080	4.5400	732,840	4.8856
Word & Way	110,960	0.7300	118,590	0.7906
SBC/MBC Promotion	110,960	0.7300	118,590	0.7906
Total Joint Denominational Causes	$ 912,000	6.0000	$ 970,020	6.4668
Missouri Baptist Causes:				
Institutions/Agencies:				
The Baptist Home	$ 304,000	2.0000	$ 292,845	1.9523
Children's Home	342,000	2.2500	325,515	2.1701
Mo. Baptist Foundation	152,000	1.0000	146,325	0.9755
Christian Higher Education:				
Operations	3,226,960	21.2300	3,171,465	21.1431
Main. & Cap Imp.	117,040	0.7700	114,960	0.7664
Total Insts./Agencies	$ 4,142,000	27.2500	$ 4,051,110	27.0074
Executive Board Admin. Programs:	$ 4,712,000	31.0000	$ 4,660,080	31.0672
Debt Retirement/ Capital Improvements— Executive Board	Combined with Ex. Bd. Adm. Programs			
CMP Allocations Budget Goal	$15,200,000	100.0000	$15,000,000	100.0000

NOTE: The recommended percentage allocations are as voted by MBC, completing planned schedule of allocation percentages approved in 1985.

2. That all Cooperative Missions Program receipts over $15,200,000 be distributed according to the allocations budget percentages for 1991.

3. That the 1991 Executive Board Budget be approved, with the understanding that the budget will be recommended to the Convention by divisions and departments and the line item budget will be printed for information only.

ANTICIPATED EXPENDITURES

	Proposed 1991	Budget 1990
Executive Director & Staff:		
Executive Director's Office	$ 118,583	$ 117,092
Admin. Salary Increases Available	19,424	
Legislative/Legal Service	19,616	16,440
Office Support Unit	104,891	110,822
Program Coordinator	58,631	58,467
Public Relations	97,918	112,157
Graphic Services	222,137	215,066
TOTAL	$ 641,200	$ 630,044
Church Program Division:		
Division Office	$ 60,991	$ 61,516
CPD Salary Increases Available	33,512	

Office Support Unit	176,059	171,522
Church Administration	32,976	44,847
Sunday School	242,424	245,357
Church Growth	52,988	54,035
Discipleship Training	156,720	171,932
Church Music	127,960	130,437
Brotherhood	121,170	122,938
Woman's Missionary Union	197,711	202,406
TOTAL	$1,202,511	$1,204,990
Church Services Division:		
Division Office	$ 72,250	$ 74,212
CSD Salary Increases Available	11,415	
Office Support Unit	92,467	82,745
Stewardship	79,371	82,253
Church Minister Relations	57,006	56,168
Annuity and Insurance	44,761	44,727
Church Architecture	15,945	32,640
Church Media Specialist	26,415*	*
TOTAL	$ 399,630	$ 372,745
*Moved from Public Relations Department		
Missions/Evangelism Division:		
Division Office	$ 65,921	$ 67,728
M/E Salary Increases Available	33,483	
Office Support Unit	162,677	155,239
Missions Department	389,413	543,316
Student Ministries	686,871	712,995
Evangelism	157,409	161,511
TOTAL	$1,495,774	$1,640,789
Word and Way:	$ 755,078	$ 689,515
W&W Salary Increases Available	8,020	0
TOTAL	$ 763,098	$ 689,515
Business Services Division:		
Division Office	$ 56,425	$ 55,737
BSD Salary Increases Available	22,529	
Office Support Unit	78,186	78,088
Accounting	67,310	64,874
Support Services	38,613	38,130
Building Services	67,510	66,366
Data Processing	57,223	57,031
Windermere Assembly	1,055,967	1,076,400
TOTAL	$1,443,763	$1,436,626
OVERHEAD*		
Convention & Board Activities	$ 120,000	$ 126,000
Convention & Board Publications	45,500	47,000
Commissions & Special Projects	42,000	39,000
Church Employee Benefits	559,000	520,000
Executive Board Employee Benefits	930,990	836,050
General Services	367,660	394,271
Debt Retirement	65,000	125,000
TOTAL	$2,130,150	$2,087,321

GRAND TOTAL CASH EXPENDITURES	$8,076,126	$8,062,030
Depreciation**	390,000	420,000
TOTAL ANTICIPATED EXPENDITURES	$8,466,126	$8,482,030

*NOTE: These categories have been rearranged to increase the accuracy and clarity of presentation.

** Depreciation covered by budgeted income is $82,968. The difference of $307,032 will show as a loss on our 1991 income statement.

The anticipated receipts for funding the Executive Board budget for 1991 are as follows:

ANTICIPATED INCOME

	1991	1990
Annuity Board	$ 32,000	$ 32,000
Church Growth Unit	0	25,940
Cooperative Program	5,624,000	5,630,100
Graphic Services	275,000	290,800
Home Mission Board	228,000	237,515
Interest Income	265,000	230,000
Miscellaneous Income	23,500	20,000
Rental/Sale of Property	7,700	0
Retirement Income (Foundation)	21,500	0
Salary Support/BSU	34,625	0
Sunday School Board	75,900	77,550
Windermere Assembly	1,084,416	1,118,571
Word and Way	487,453	419,525
TOTAL ANTICIPATED INCOME	**$8,159,094**	**$8,082,001**

4. That $765,000 be established as the 1991 Rheubin L. South Missouri Mission Offering Goal and that the funds received be distributed as follows:

EXECUTIVE BOARD ALLOCATIONS

New Work	$ 80,430
Multi-housing Church Planter Strategists (31,100)	
Short-Term Special Workers (25,830)	
Barnabas Fund (20,000)	
Rallies/Workshops (3,500)	
Language Missions	46,012
Extension Strategists (4,040)	
Field Assistance (22,740)	
Ethnic New Work (9,960)	
Associational Intern Projects (2,500)	
Deaf Ministry (6,772)	
Rural/Urban/Small Church Ministries	43,164
Cooperative Pastorates (12,000)	
Church Pastoral Aid (20,862)	
Town & Country Program Ministries (4,302)	
Town & Country Regional Meetings (6,000)	
Church and Community Ministries/Chaplaincy/ Special Mission Ministries/Resort Volunteers	28,924
Church and Community Ministry (7,000)	
Chaplaincy (2,932)	
Special Mission Ministries/Resort Volunteers (4,800)	
Migrant Farm Workers Evangelism & Ministry (5,000)	
Contract Missionaries—CCM/SMM/Chaplaincy (7,647)	

Statewide Ministry and Support Training for Contract Missionaries/ Workers (1,545)	
Association/Community/Cities	20,090
Refugee Resettlement (920)	
Associational Strategy Planning (1,080)	
Changing Communities (14,600)	
Interfaith Witness Training (490)	
Metro Thrust Projects (3,000)	
Cooperative Ministries/Extension Program	24,330
Annual Southern-National Cooperative Conference (4,800)	
Cooperative Ministries Joint Committee Programs (2,400)	
Black Church Extension New Work Consultants (2,520)	
Contract Workers/Multi-housing Consultants (2,160)	
Black Church Extension Program (3,600)	
Cultural and Black New Work (8,850)	
Evangelism	20,470
3 CWT Events and BWR Events (10,470)	
Coordinator of ERPs Travel (5,000)	
Scholarships for DOE's-50 (5,000)	
Student Ministries	94,000
Summer Student Ministries (81,000)	
International Student Ministries (13,000)	
Church Program Ministries	12,900
Bold Mission Prayer Thrust (2,500)	
Ethnic Language/Black Southern Baptist WMU (8,400)	
Disaster Relief Response (2,000)	
Missionary in Residence	12,500
Colleges	40,000
Iowa	13,500
Ministers' Assistance Fund	3,580
Support Ministries	30,000
Christian Life Commission (7,000)	
Christian Civic Foundation (20,000)	
Americans United, Missouri Chapter (3,000)	
Education/Promotion	35,000
REQUESTED TOTAL EXECUTIVE BOARD	504,900
MISSOURI BENEVOLENT INSTITUTIONS ALLOCATION	260,100
TOTAL ALLOCATION BUDGET	$ 765,000

5. That the Executive Board be authorized to adjust the budget and the Rheubin L. South Missouri Mission Offering allocations to meet priority requirements.

6. That a goal of $1,220,000 for the Home Mission (Annie Armstrong) Offering in 1991 be adopted. (1990 goal-$1,176,000)

7. That a goal of $2,600,000 for the Foreign Mission (Lottie Moon) Offering in 1991 be adopted. (1990 goal-$2,575,000)

8. That a goal of $450,000 for World Hunger Offering in 1991 be approved, at the request of the Christian Life Commission. (1990 goal-$450,000)

9. That the 1994 annual meeting of the Missouri Baptist Convention be held October 24-26 in St. Louis.

10. That the 1995 annual meeting of the Missouri Baptist Convention be held October 23-25 at Tan-Tar-A.

11. That the Executive Board be authorized to borrow up to $200,300 for installation of a fire escape on the east end of the Baptist Building.

12. In order for Missouri Baptists to work with blacks or to start black new work, it is recommended that the dual alignment prohibition be removed from eligibility for membership as provided in Article IV of the Constitution of the Missouri Baptist Convention, Sections 1 and 2. This could be accomplished by amending Article IV as follows:

Amend Section 1 by replacing (in sympathy with the objects of the Convention and desiring to cooperate with the Convention in her program of single alignment with the Southern Baptist Convention and any Baptist church meeting the qualifications stated in Section 2) with *"which is in friendly cooperation with this Convention; is sympathetic with its purposes and work; and has during the fiscal year preceding been a contributor to the Convention's work."*

Delete Section 2 and renumber **Section 3** as **Section 2.**

The amended Article IV would read as follows:

Article IV - Membership

This Convention shall consist of messengers named by affiliated churches under the following conditions:

Section 1. Any Baptist church **which is in friendly cooperation with this Convention; is sympathetic with its purposes and work; and has during the fiscal year preceding been a contributor to the Convention's work** shall be entitled to one messenger for every one hundred members or fraction thereof, provided that no church shall be entitled to have more than fifteen messengers.

Section 2. Should the seating of any messenger or messengers from any church applying for membership in the Convention be challenged, the matter shall be referred to a credentials committee appointed by the Convention president. The committee shall report to the Convention at the next session after appointment and the Convention shall make the final decision about the challenged messenger or messengers.

13. That the percentage allocations of the Cooperative Missions program Budget remain at the 1991 level for the years 1992-1993, as follows:

Institutions and/or Agencies	**1991 Percentages**
Southern Baptist Convention	35.75
Joint Denominational Causes	6.00
The Baptist Home	2.00
Missouri Baptist Children's Home	2.25
Missouri Baptist Foundation	1.00
Christian Higher Education	22.00
Executive Board Programs	31.00
(includes debt retirement	100.00

According to Convention action in 1985, the percentages were to reach the above level by 1990. However, the Convention extended the time to 1991. The percentages were to be reviewed at the end of 1991.

1991 EXECUTIVE BOARD BUDGET

Adopted July 10, 1990 — For your information

ANTICIPATED INCOME

Annuity Board	$ 32,000
Cooperative Program	5,624,000
Graphic Services	275,000
Home Mission Board	228,000
Interest Income	265,000
Miscellaneous Income	23,500
Rental/Sale of Property	7,700
Retirement Income (Foundation)	21,500
Salary Support-BSU	34,625
Sunday School Board	75,900

Windermere Assembly	1,084,416
Word and Way	487,453
TOTAL	$8,159,094

ANTICIPATED EXPENDITURES ANALYSIS

Executive Director and Staff	
Executive Director's Office	$ 118,583
Admin. Sal. Inc. Available	19,424
Legislative/Legal Services	19,616
Office Support Unit	104,891
Program Coordinator	58,631
Public Relations	97,918
Graphic Services	222,137
TOTAL	$ 641,200
Church Program Division	
Church Program Div Office	$ 60,991
CPD Sal. Inc. Available	33,512
Office Support Unit	176,059
Church Administration	32,976
Sunday School	242,424
Church Growth	52,988
Discipleship Training	156,720
Church Music	127,960
Brotherhood	121,170
Woman's Missionary Union	197,711
TOTAL	$1,202,511
Church Services Division	
Church Services Div Office	$ 72,250
CSD Sal. Inc. Available	11,415
Office Support Unit	92,467
Stewardship	79,371
Church Minister Relations	57,006
Annuity and Insurance	44,761
Church Architecture	15,945
Church Media Specialist	26,415
TOTAL	$ 399,630
Missions/Evang Division	
Msns/Evang Div Office	$ 65,921
M/E Sal. Inc. Available	33,483
Office Support Unit	162,677
Missions Department	389,413
Student Ministries	686,871
Evangelism	157,409
TOTAL	$1,495,774
Word and Way	$ 755,078
W&W Sal. Inc. Available	8,020
TOTAL	$ 763,098
Business Services Division	
Business Serv Div Office	$ 56,425
BSD Sal. Inc. Available	22,529
Office Support Unit	78,186
Accounting	67,310
Support Services	38,613

Building Services	67,510
Data Processing	57,223
Windermere Assembly	$1,055,967
TOTAL	$1,443,763

CONVENTION AND BOARD ACTIVITIES	
Denominational Conf. and Emph.	$ 10,000
Ex. Bd. Public Relations	6,000
Ex. Bd. Staff Mtgs.	4,000
Ex. Bd. & Comm. Mtgs.	50,000
MBC Annual & Comm. Mtgs.	50,000
TOTAL	$ 120,000

CONVENTION & BOARD PUBLICATIONS	
Book of Reports & MBC Annual	$ 22,500
Special Publication Projects	23,000
TOTAL	$ 45,500

COMMISSIONS & SPECIAL PROJECTS	
Christian Life Commission	$ 4,500
Cntr. for Baptist Hist. Study	24,500
Historical Commission	13,000
TOTAL	$ 42,000

CHURCH EMPLOYEE BENEFITS	
Expanded Church Annuity Plan	$ 559,000

EX. BD. EMPLOYEE BENEFITS	
Employee Health and Group Ins.	392,200
Employee Recognition	7,290
Ex. Bd. Employees Annuity	314,500
FICA (Non-Ordained 7.65%)	135,000
Retirement Supplement	82,000
TOTAL	$ 930,990

GENERAL SERVICES	
Employee Moving Expense	$ 15,000
Legal & Audit	15,000
Mailing Services	4,560
Maint. Agreements	60,000
Maint. Baptist Bldg.	13,000
Maint. BSU	22,000
Maint. Other	25,000
Miscellaneous	2,000
Parking	16,200
Postage	7,000
Property and Casualty Ins.	40,000
Real Estate Taxes	1,200
Supplies	7,000
Telephone	14,000
Temporary & Summer Help	5,200
Utilities	110,500
Workman's Compensation Ins.	10,000
TOTAL	$ 367,660

CAPITAL NEEDS	
Debt Retirement Interest	65,000
Depreciation*	390,000
TOTAL	$8,466,126

*Depreciation covered by budgeted income is $82,968. The difference of $307,032 will be a loss on our 1991 income statement.

EXECUTIVE DIRECTOR'S OFFICE

Salaries	
Executive Director	$ 69,358
Administrative Assistant	30,750
Salaries Total	$ 100,108
Travel	$ 14,000
Operations	
Postage	$ 850
General Printing/Copies	1,450
Miscellaneous	475
Operations Total	$ 2,775
Programs	
Executive Director Special	$ 1,700
Programs Total	$ 1,700
TOTAL	**$ 118,583**

LEGISLATIVE SERVICES

Salaries	
Consultant	$ 15,000
Salaries Total	$ 15,000
Travel	$ 1,000
Operations	
Postage	$ 980
General Printing/Copies	260
Miscellaneous	140
Operations Total	$ 1,380
Programs	
Legislative Newsletter	$ 2,050
Capitol Communications	186
Programs Total	$ 2,236
TOTAL	**$ 19,616**

ADMINISTRATION OFFICE SUPPORT UNIT

Salaries	
Office Supervisor	$ 19,988
Administrative Secretary	16,748
Secretary A	14,000
Secretary B	12,000
Mailroom Coordinator	14,210
Information Assistant	16,551
Temporary Help	2,710
Salaries Total	$ 96,207
Operations	
Office Supplies	$ 3,195
Long Distance Telephone	4,729
Mailing Services	760
Operations Total	$ 8,684
TOTAL	**$ 104,891**

PROGRAM COORDINATOR

Salaries	
Director	$ 48,852
Salaries Total	$ 48,852
Travel	$ 7,409
Operations	
Postage	$ 400
General Printing/Copies	600
Professional Development	450
Miscellaneous	85
Operations Total	$ 1,535
Programs	
Promotion-Publicity-Planning	$ 800
Building Secretaries Meetings	35
Programs Total	$ 835
TOTAL	**$ 58,631**

PUBLIC RELATIONS

Salaries	
Director	$ 36,000
Specialist-Graphic Design	$ 19,500
Writer	19,500
Salaries Total	$ 75,000
Travel	$ 9,500
Operations	
Postage	$ 1,500
General Printing/Copies	1,830
Professional Development	1,600
Miscellaneous	538
Operations Total	$ 5,468
Programs	
State Fairs	$ 4,200
Media Relations	500
Promotion	1,000
Photo Supplies	250
Employee Communications	400
Tours	1,000
MBC PR Network	600
Programs Total	$ 7,950
TOTAL	**$ 97,918**

GRAPHIC SERVICES

Salaries	
Supervisor	$ 20,405
Paste Up	14,227
Camera Operator	16,830
Pressman—Two Color	17,813
Pressman—One Color	16,542
Temporary Help	1,000
Salaries Total	$ 86,817
Travel	$ 120

Operations	
Postage	$ 750
General Printing/Copies	1,500
Professional Development	350
Miscellaneous	100
Operations Total	$ 2,700
Programs	
Production Supplies	$ 5,000
Repairs and Replacements	2,500
Stock Purchases	125,000
Programs Total	$ 132,500
TOTAL	**$ 222,137**

CHURCH PROGRAM DIVISION

Salaries	
Director	$ 45,100
Salaries Total	$ 45,100
Travel	$ 7,800
Operations	
Postage	$ 500
General Printing/Copies	900
Professional Development	600
Miscellaneous	400
Operations Total	$ 2,400
Programs	
Children's Building-Windermere	$ 250
Promotion	1,141
Staff Projects	300
Staff Day With Church Prog Div	4,000
Programs Total	$ 5,691
TOTAL	**$ 60,991**

CHURCH PROGRAM OFFICE SUPPORT UNIT

Salaries	
Office Supervisor	$ 19,890
Administrative Secretary	16,830
Administrative Secretary	16,830
Administrative Secretary	16,748
Secretary A	14,210
Secretary A	14,000
Secretary A	14,000
Secretary B	12,742
Secretary B	12,000
Temporary Help	6,007
Salaries Total	$ 143,257
Operations	
Office Supplies	$ 7,352
Long Distance Telephone	17,850
Mailing Services	7,600
Operations Total	$ 32,802
TOTAL	**$ 176,059**

CHURCH ADMINISTRATION

Travel	$ 4,000

Operations	
Postage	1,000
General Printing/Copies	1,000
Professional Development	225
Miscellaneous	100
Operations Total	$ 2,325
Program	
Promotion-Word and Way Insert	$ 5,000
Bible Preaching Week	12,985
Church Administration Conference	2,500
Pastors, Deacons, Mates Retreats	2,500
Religious Education	1,833
Secretarial Ministries	1,833
Programs Total	$ 26,651
TOTAL	**$ 32,976**

SUNDAY SCHOOL

Salaries	
Director	$ 40,800
Associate—Adult SS Work	30,450
Associate—Youth SS Work	30,000
Associate—Children & Preschool	30,750
Salaries Total	$ 132,000
Travel	$ 31,460
Operations	
Postage	$ 10,080
General Printing/Copies	11,104
Professional Development	11,970
Miscellaneous	1,210
Word and Way Pages	5,000
Operations Total	$ 29,364
Programs	
Regional VBS/Assist Institutes	$ 16,150
Sunday School Training-Windermere	16,000
Church Weekday Education Conference	3,000
January Bible Study	750
Youth Ministries	1,750
Youth Development Week	6,800
Associational Promotion	2,000
Small Church Curriculum Tour	2,650
Adult Day Care	500
Programs Total	$ 49,600
TOTAL	**$ 242,424**

CHURCH GROWTH UNIT

Salaries	
Assistant	$ 34,578
Salaries Total	$ 34,578
Travel	$ 8,150
Operations	
Postage	$ 2,900
General Printing/Copies	3,090
Miscellaneous	520
Word and Way Insert	1,000
Operations Total	$ 7,510

Programs		
Church Growth Conference	$	1,550
Church Growth Breakthrough		800
Outreach Bible Study		400
Programs Total	$	2,750
TOTAL	**$**	**52,988**

DISCIPLESHIP TRAINING

Salaries		
Director	$	36,900
Associate		30,000
Salaries Total	$	66,900
Travel	$	19,070
Operations		
Postage	$	5,000
General Printing/Copies		9,500
Miscellaneous		500
Operations Total	$	15,000
Programs		
Youth Projects	$	9,250
Doctrinal Study	$	2,000
MasterLife Workshops		1,500
New Start Consultants		2,250
Single Adult Retreats		2,000
Single Adult/Senior Adult/Family Enrichment Task Force		1,200
Marriage Enrichments		2,500
Senior Adult Retreats		12,500
Family Week		12,250
Marriage Enrichment Leadership Training Workshop (MELTW)		1,000
Assoc. Leader Training		4,750
Parent Enrichment Leadership Training Workshop (PELTW)		1,000
Senior Adult Share-A-Tune		500
Convention Booth (CLC)		400
Literature Promotion		530
File Material		120
Promotion		2,000
Programs Total	$	55,750
TOTAL	**$**	**156,720**

CHURCH MUSIC

Salaries		
Director	$	36,900
Associate		30,000
Salaries Total	$	66,900
Travel	$	14,910
Operations		
Postage	$	3,000
General Printing/Copies		9,350
Miscellaneous		250
Operations Total	$	12,600
Programs		
Part-time/Volunteer Music Directors Retreat	$	500
Regional Keyboard Festival		1,600

Share a Song	1,600
State Handbell Festivals	2,000
Share-A-Tune	1,250
Teaching Materials	600
Church Music Workshop-Bolivar	500
Associational Music Training	500
Church Music Week-Windermere	11,500
Older Children's Music Camp	6,000
Back to Choir Retreat-Windermere	500
Missouri Music Women	500
Missouri Music Men	500
Approved Worker Training	500
State Keyboard Workshop	1,500
Preschool/Children's Choir Leadership Retreat	2,500
Adult Choir Retreat—Windermere	500
Youth Missions Encounter	500
Church Music Vocational Conf.	500
Programs Total	$ 33,550
TOTAL	**$ 127,960**

BROTHERHOOD

Salaries	
Director	$ 36,720
Associate	30,450
Salaries Total	$ 67,170
Travel	$ 14,200
Operations	
Postage	$ 3,400
General Printing/Copies	3,000
Miscellaneous	500
Operations Total	$ 6,900
Programs	
Tracts and Publications	$ 1,000
General Leadership	7,000
Training—Area, Special and Assn. Leaders	4,800
Baptist Men's Retreat and Mission	1,900
Disaster Relief	2,000
World Missions Conference Orient	500
Royal Ambassador/HSBYM Congress	3,000
Windermere Royal Ambassador/HSBYM	10,000
Adult Campcraft Training	400
Camp Director/Staff Workshop	400
Lay Renewal Training	400
Church Recreation	1,000
Youth Missions Encounter	500
Programs Total	$ 32,900
TOTAL	**$ 121,170**

WOMAN'S MISSIONARY UNION

Salaries	
Director	$ 38,028
Associate—Adult Work	30,600
Associate—Acteen & GA's	30,000
Salaries Total	$ 98,628
Travel	$ 20,900

Operations	
Postage	$ 6,400
General Printing/Copies	18,065
Miscellaneous	200
Operations Total	$ 24,665
Programs	
Promotion	$ 2,290
Annual Meeting	6,000
Committee Meetings	8,425
Special Workers	8,620
Camp Director's Workshop	400
Youth Missions Encounter	500
CMP Mission Tours	200
GA Retreats (3 events)	4,580
President's Expense	1,700
Associational Camping	1,180
WMU Conference	8,920
Lift Up Lesotho	1,800
Baptist Nursing Fellowship	275
Memorials and Gifts	350
GA Mother/Daughter Weekend	2,560
Acteen Activators	1,300
Ministers Wives Organization	500
Missions Growth Plan	3,918
Programs Total	$ 53,518
TOTAL	**$ 197,711**

CHURCH SERVICES DIVISION

Salaries	
Director	$ 42,275
Salaries Total	$ 42,275
Travel	$ 10,075
Operations	
Postage	$ 2,600
General Printing/Copies	3,300
Professional Development	300
Miscellaneous	200
Operations Total	$6,400
Programs	
CP Tracts and Promotion—CP Marketing Plan	$ 13,500
Programs Total	$ 13,500
TOTAL	**$ 72,250**

CHURCH SERVICES OFFICE SUPPORT UNIT

Salaries	
Office Supervisor	$ 19,500
Administrative Secretary	16,748
Secretary A	18,335
Secretary Claims Technician	16,500
Secretary B	12,000
Temporary Help	80
Salaries Total	$ 83,163
Operations	
Office Supplies	$ 2,539

Long Distance Telephone		5,245
Mailing Services		1,520
Operations Total	$	9,304
TOTAL	**$**	**92,467**

STEWARDSHIP

Salaries		
Director	$	33,000
Salaries Total	$	33,000
Travel	$	10,183
Operations		
Postage	$	3,000
General Printing/Copies		4,500
Professional Development		500
Operations Total	$	8,000
Programs		
General Promotion	$	4,750
First Fruits First Emphasis		11,365
Great Challenge Emphasis		7,300
Stewardship Consultant Enrichment		2,000
Associational Services		1,500
New Program Development		1,273
Programs Total	$	28,188
TOTAL	**$**	**79,371**

CHURCH MINISTER RELATIONS

Salaries		
Director	$	36,000
Salaries Total	$	36,000
Travel	$	7,850
Operations		
Postage	$	1,900
General Printing/Copies		1,900
Professional Development		600
Miscellaneous		100
Operations Total	$	4,500
Programs		
New Minister Orientation	$	1,400
Seminary Extention		1,000
Vocational Transition		900
Contract Counseling		856
Ministers Crisis		4,500
Programs Total	$	8,656
TOTAL	**$**	**57,006**

ANNUITY AND INSURANCE

Salaries		
Director	$	33,000
Salaries Total	$	33,000
Travel	$	8,000
Operations		
Postage	$	1,200

General Printing/Copies		600
Professional Development		250
Miscellaneous		50
Operations Total	$	2,100
Programs		
Promotion	$	861
Area Annuity Representatives		800
Programs Total	$	1,661
TOTAL	**$**	**44,761**

CHURCH ARCHITECTURE

Salaries		
Consultant	$	12,920
Salaries Total	$	12,920
Operations		
Postage	$	325
General Printing/Copies		350
Professional Development		100
Miscellaneous		100
Operations Total	$	875
Programs		
Building Plans	$	200
Promotion		100
Building/Finance Conferences		1,850
Programs Total	$	2,150
TOTAL	**$**	**15,945**

CHURCH MEDIA SPECIALIST

Salaries		
Contract Employee	$	16,500
Salaries Total	$	16,500
Travel	$	4,000
Operations		
Postage	$	325
General Printing/Copies		300
Professional Development		75
Miscellaneous		100
Operations Total	$	800
Programs		
Church Media Library	$	1,500
Technical Services/Media		2,000
Audio Visual Operations/Supplies		1,615
Programs Total	$	5,115
TOTAL	**$**	**26,415**

MISSIONS/EVANGELISM DIVISION

Salaries		
Director	$	44,880
Salaries Total	$	44,880
Travel	$	8,904

Operations	
Postage	$ 750
General Printing/Copies	1,200
Professional Development	600
Miscellaneous	200
Operations Total	$ 2,750
Programs	
Staff Meetings	$ 770
Supervision Conference, Level II	506
DOM Continuing Education	7,611
Promotion and Public Relations	500
Programs Total	$ 9,387
TOTAL	**$ 65,921**

MISSIONS/EVANGELISM OFFICE SUPPORT UNIT

Salaries	
Office Supervisor	$ 19,500
Administrative Secretary	16,748
Administrative Secretary	16,913
Administrative Secretary	16,830
Secretary A	19,247
Secretary A	14,000
Secretary B	12,000
Temporary Help	8,366
Salaries Total	123,604
Operations	
Office Supplies	$ 4,575
Long Distance Telephone	30,318
Mailing Services	4,180
Operations Total	$ 39,073
TOTAL	**$ 162,677**

MISSIONS

Salaries	
Director	$ 40,000
Associate—Black New Work	30,000
Associate—Church Extension	31,357
Associate—CCM/SMM/Chaplaincy	30,450
Associate—Language Missions	30,000
Associate—Rural Urban	30,450
Salaries Total	$ 192,257
Travel	$ 54,144
Operations	
Postage	$ 5,866
General Printing/Copies	5,700
Professional Development	600
Miscellaneous	1,000
Operations Total	$ 13,166
Programs	
Interfaith Witness Training/Conf	$ 300
Quarterly Staff Planning	233
Rural Urban	1,200
Associational Administration	13,000
(DOM & Council Training) Missionary Aid	1,800
Chaplaincy	500

Metropolitan Missions	2,776
Special Mission Ministries Operation	900
Volunteers in Missions Operation	600
CSM Operations	1,200
CSM-St. Louis	17,082
CSM-Blue River-Kansas City	17,082
CSM-Mid-Missouri	17,082
CSM-Greene County	10,222
Language Missions	4,967
Church Extension Program	8,400
Church Ext Strategist-K C Metro Regional	15,750
Church Ext Strat-Jefferson Cty	13,500
Cooperative Ministries	3,252
Programs Total	$ 129,846
TOTAL	**$ 389,413**

STUDENT MINISTRIES

Salaries	
Director	$ 41,423
Associate	30,000
Campus Minister A, UMC	30,450
Campus Minister/Teacher, UMC	30,450
Campus Minister/Teacher, SEMO	30,000
Campus Minister B, SEMO	24,500
Campus Minister A, Metro KC	30,450
Campus Minister A, SMSU	30,750
Campus Minister/Teacher, SMSU	32,642
Campus Minister A, Metro St. Louis	30,450
Campus Minister B, Metro St. Louis	24,500
Campus Minister B, CMSU	24,500
Campus Minister B, UMR	29,593
Campus Minister B, UMC	24,500
Campus Minister B, MSSC	24,500
Campus Minister B, NEMSU	24,500
Campus Minister B, MWSC	24,868
Salaries Total	$ 488,076
Travel	$ 48,750
Operations	
Postage	$ 1,800
General Printing/Copies	1,650
Professional Development	2,500
Miscellaneous	300
Promotion	450
Utilities	45,067
P-T Campus Ministry Assistants	75,715
Operations Total	$ 127,482
Programs	
Black Student Retreat	$ 1,120
Churches Ministering to Int'ls	350
International Student Conference	4,325
Leadership Training Conference	900
National Student Conference	4,300
Small College BSU's	5,950
State Executive Council	1,135
State Student Convention	3,550
Student Awareness Month	625

Training for Church Workers/Stu.	720
Training Volunteer Campus Ministry	1,225
Programs Total	$ 24,200
TOTAL	**$ 688,508**

EVANGELISM

Salaries	
Director	$ 36,540
Associate	30,000
Contract Employee	27,000
Salaries Total	93,540
Travel	$ 13,886
Operations	
Postage	$ 4,150
General Printing/Copies	3,000
Promotion	6,000
Operations Total	$ 13,150
Programs	
State Evangelism Conference	$ 11,396
Personal Evangelism/Witness Trai	1,896
State Youth Evangelism Conference	10,041
School of Youth Evangelism	13,500
Programs Total	$ 36,833
TOTAL	**$ 157,409**

WORD AND WAY

Salaries	
Editor	$ 49,093
Managing Editor	33,495
Supervisor Mail Room	19,793
Assistant to Editor	25,113
Bookkeeper	19,988
Newswriter	19,500
Newswriter	19,500
Mail Clerk	12,000
Mail Clerk	12,000
Mail Clerk 3/5	7,200
Mail Clerk 3/5	7,559
Temporary Help	900
Salaries Total	$ 226,141
Travel	$ 16,000
Operations	
Office Supplies	$ 1,600
Postage	4,050
General Printing/Copies	800
Professional Development	1,050
Miscellaneous	1,400
Long Distance Telephone	7,000
Photo Supplies	1,450
Circulation Promotion	8,500
Professional Membership	1,046
News Service	4,951
Mail Room Supplies	2,500
Equipment Repair	5,750
Printing-Church & Assoc. Pages	48,840

Printing-Special Pages	16,000
Printing-General "W & W"	165,000
Postage-Special Pages	5,000
Postage-Second Class	238,000
Operations Total	$ 512,937
TOTAL	**$ 755,078**

BUSINESS SERVICES DIVISION

Salaries	
Director	$ 42,275
Salaries Total	$ 42,275
Travel	$ 7,000
Operations	
Postage	$ 700
General Printing/Copies	850
Professional Development	900
Personal Development	200
Miscellaneous	300
Operations Total	$ 2,950
Programs	
Office Support Staff Retreat	$ 2,950
UCL Promotion/Trng & BIGMAC	1,250
Programs Total	$ 4,200
TOTAL	**$ 56,425**

BUSINESS SERVICES OFFICE SUPPORT UNIT

Salaries	
Office Supervisor	$ 19,793
Administrative Secretary	16,748
Insurance/Personnel Clerk	14,000
Office Automation Coordinator	14,000
Temporary Help	2,650
DP Entry Operator	7,315
Salaries Total	$ 74,506
Operations	
Office Supplies	$ 1,900
Long Distance Telephone	1,400
Mailing Services	380
Operations Total	$ 3,680
TOTAL	**$ 78,186**

SUPPORT SERVICES

Salaries	
Director	$ 33,000
Salaries Total	$ 33,000
Travel	$ 2,533
Operations	
Postage	$ 200
General Printing/Copies	1,400
Professional Development	975
Personal Development	355
Miscellaneous	150
Operations Total	3,080
TOTAL	**$ 38,613**

OFFICE OF ACCOUNTING

Salaries	
Supervisor-Accounting	$ 29,698
A/P Bookkeeper	14,977
A/R Bookkeeper	14,210
Temporary Help	520
Salaries Total	$ 59,405
Operations	
Office Supplies	$ 1,350
Postage	4,200
General Printing/Copies	400
Professional Development	200
Miscellaneous	155
Operations Total	6,305
Programs	
Data Processing	$ 1,600
Programs Total	$ 1,600
TOTAL	**$ 67,310**

BUILDING MAINTENANCE

Salaries	
Supervisor-Building Operations	$ 19,500
Maintenance Worker A	14,210
Maintenance Worker B	13,641
Maintenance Worker B	12,000
Temporary Help	3,899
Salaries Total	$ 63,250
Operations	
Professional Development	$ 200
Personal Development	200
Miscellaneous	140
Operations Total	$ 540
Programs	
Tools and Equipment	$ 1,720
Cleaning Contract	2,000
Programs Total	3,720
TOTAL	**$ 67,510**

DATA PROCESSING

Salaries	
Director	$ 33,000
Salaries Total	$ 33,000
Travel	$ 2,005
Operations	
General Printing/Copies	$ 337
Postage	35
Professional Development	800
Personal Development	200
Miscellaneous	46
Operations Total	$ 1,418
Programs	
Forms and Supplies	$ 7,300
Program Development	500

Equipment Maintenance	13,000
Programs Total	$ 20,800
TOTAL	**$ 57,223**

WINDERMERE

Salaries	
Director	$ 31,545
Secretary/Bookkeeper	14,000
Secretary B	12,997
Registrar	20,087
Food Services Supervisor	17,413
Guest Services Supervisor	19,988
Maintenance Supervisor	17,220
Lead Maintenance	13,320
Maintenance Workers (3)	42,210
Lead Cook	12,000
Cooks (3)	30,614
Lead Housekeeper	12,300
Housekeepers (3)	30,836
Seasonal	75,960
Salaries Total	$ 350,490
Travel	$ 5,000
Operations	
Office Supplies	$ 9,350
Postage	6,800
Miscellaneous	500
Personal Development	2,000
Professional Memberships	1,250
Promotion	4,000
Printing	3,875
Telephone	7,700
Utilities	100,130
Insurance	63,500
Contract Services	41,800
Refunds/Program Fees	42,662
Operations Total	$ 283,567
Programs	
Food Services	190,000
Maintenance and Repairs	119,460
Guest Services	107,450
Programs Total	$ 416,910
TOTAL	**$1,055,967**

EXHIBIT II

1990 NOMINATING COMMITTEE REPORT TO THE MISSOURI BAPTIST CONVENTION

EXECUTIVE BOARD

Term Expiring 1991

Aubrey H. Burk, Lexington (M) (Area 4) — Unexpired term of Todd Decker

Term Expiring 1993

Norma Altis, Liberty (L) (Area 11)
Angela Bay, St. Louis (L) (Area 12)*
Ervin E. Benz, Highlandville (M) (Area 8)*
Paul L. Brooks, Raytown (M) (Area 11)*

Jeanne Dixon, Cabool (L) (Area 9)*
Fred H. Fishel, Jr., Ferguson (M) (Area 12)
Edward L. Gibson, Union (M) (Area 6)
Glen Haddock, Rolla (L) (Area 9)*
John W. Harder, Flat River (L) (Area 6)*
Verna Haun, Bolivar (L) (Area 8)*
David L. Holt, Marshfield (M) (Area 8)
John E. Hughes, Independence (M) (Area 11)*
Jerry Ostrom, Mexico (M) (Area 3)
Loy Reed, Columbia (M) (Area 3)
Duane E. Trimble, Joplin (M) (Area 7)

*Re-election to second term

MISSOURI BAPTIST FOUNDATION

Term Expiring 1993
Donald Duncan, Springfield (L)*
Cecil Unger, Jackson (L)
William Wehmeyer, Hayti (M)

*Re-election to second term

MISSOURI BAPTIST CHRISTIAN LIFE COMMISSION

Term Expiring 1991
Patrick L. King, Rolla (L) — Unexpired term of Wendell Page

Term Expiring 1993
Charles C. Cantrell, Mountain View (L)
Marilyn Coble, Lake St. Louis (L)
J. Barry Pennington, Hamilton (M)
Keith Willis, Jefferson City (M)*

*Re-election to second term

MISSOURI BAPTIST HISTORICAL COMMISSION

Term Expiring 1993
Wayne Bartee, Springfield (L)*
John Marshall, Maryland Heights (M)*
David O. Moore, Liberty (M)*

*Re-election to second term

BENEVOLENT INSTITUTIONS

THE BAPTIST HOME

Term Expiring 1993
Stephen P. Bickel, Sedalia (M)
Thomas E. Burgdorf, Kansas City (M)
Louise Bush, Warrensburg (L)
Donna J. Chandler, Joplin (L)*
Larry Howard, St. Louis (M)*
Donald Palmer, Chillicothe (M)
William Riggs, Liberty (L)*
(Named by Nominating Committee 1/90 to fill unexpired term of Ruth Fletcher)

*Re-election to second term

MISSOURI BAPTIST CHILDREN'S HOME

Term Expiring 1991
Tom Muskrat, Nevada (M) — Unexpired term of Max Gregory

Term Expiring 1993
Judy Cook, Blue Springs (L)*
Mary Davey, Clarkton (L)
John M. Greer, Poplar Bluff (L)
Charles C. Hanna, West Plains (M)
Charles "Chuck" Logue, Archie (L)
Margaret Russell, Lebanon (L)
Peggy J. Smith, Carrollton (L)
Werner Strick, Wright City (M)
James Tharp, Springfield (L)*

*Re-election to second term

BOARDS OF EDUCATIONAL INSTITUTIONS
HANNIBAL-LAGRANGE COLLEGE

Term Expiring 1991
Nancy Baker, Boonville (L) — Unexpired term of Don Spalding

Term Expiring 1995
Virginia Buchanan, Maywood (L)*
Jerry Dance, Lewistown (L)
Richard L. Foster, Tulsa (M)
Roy H. Jones, Cape Girardeau (M)
Gene Phillips, Luray (L)*
Jim Wells, Kansas City (M)

*Re-election to second term

MISSOURI BAPTIST COLLEGE

Term Expiring 1994
Kevin T. Conway, Kansas City (M) —Unexpired term of Kenneth Bowman

Term Expiring 1995
Dale G. Clemens, Collinsville, IL (M)
Elizabeth G. Jung, Cape Girardeau (L)
Keith D. Snyder, St. Louis (M)
Carolyn Thompson, Ballwin (L)*
Ralph H. Wagner, St. Charles (L)*

*Re-election to second term

SOUTHWEST BAPTIST UNIVERSITY

Term Expiring 1995
Paul Brooks, Raytown (M)*
Joan Burnidge, North Kansas City (L)
Tom Davenport, Marshfield (L)
Don Fahrni, Russellville (L)
Jim Furgerson, Memphis, TN (M)
Harold Finch, Mission Hills, KS (L)*
Wanda Haworth, Centertown (L)*
Anthony Jordan, Oklahoma City, OK (M)*
William C. Miller, Farmington (M)
Robert Payne, Independence (M)*
Melburn Stuart, Jefferson City (L)

*Re-election to second term

WILLIAM JEWELL COLLEGE

Term Expiring 1993
James R. Bocell, St. Joseph (L)*
Richard P. Bowles, Liberty (L)*

G. Nelson Duke, Jefferson City (M)*
John L. Gilbert, Poplar Bluff (M)*
A. Phillip Lineberger, Richardson, TX (M)*
Robert H. McKee, Phoenix, AZ (L)
Gerald R. Sprong, St. Joseph (L)*
Joy Steincross, Liberty (L)*

*Re-election
L - Lay Person
M - Minister

EXHIBIT III

The MBC obituaries committee led the memorial prayer service honoring deceased Missouri Baptist ministers during the Tuesday afternoon session.

Deceased Ministers List: 1989-1990 Church year listed on U.C.L

Name	Church	Association
Rev. Ernest Akers	Mt. Pleasant, Chillicothe	Linn-Livingston
Rev. Earl Allen	Linn Creek	Lamine
Rev. Elva Archie	Westside, East Prairie	Charleston
Rev. Ray Arenz	Bonne Terre, First	Mineral Area
Rev. Thomas Barton	Bismarck, First	Mineral Area
Rev. Dave Beam	Immanuel, Springfield	Greene
Dr. Millard Berquist	Wornall Road	Blue River-Kansas City
Rev. Dorrance Boudreau	New Harmony, Salem	Dent
Rev. J. W. Brewer	Waynesville, First	Pulaski
Rev. Rex Campbell	Calvary Chapel	Linn-Livingston
Rev. Arnold Clayton	Southside, Kennett	Black River
Rev. Kenneth R. Davis	Longview	Blue River-Kansas City
Rev. Robert A. Ely	Springfield, First	Greene
Rev. William Emerson	Memorial, Poplar Bluff	Cane Creek-Stoddard
Rev. David Emery	California, First	Concord
Rev. Larry Good	Southside, Mtn. Grove	Wright-Douglas-Ozark
Rev. Larry Goode	Newtown	North Grand River
Rev. Roy Grove	Sedalia, First	Harmony
Rev. Dale W. Hopkins	Pilot Grove, California	Concord
Rev. William Hopkins	Ironton, First	Mineral Area
Rev. Byron Hovis	Fredericktown, First	St. Francois
Rev. Bob Hulme	Linden	Clay-Platte
Rev. Jack Hymer	Forest Park	Spring River
Rev. Bill Johnson	Oakwood, Kansas City	Blue River-Kansas City
Rev. George Keppner	Lewistown, First	Mt Salem-Wyaconda
Rev. Harley Lawson	Webster Park	Greene
Dr. H. H. McGinty	Cape Girardeau, First	Cape Girardeau
Rev. George C. Monroe, Jr.	Lee's Summit, First	Blue River-Kansas City
Rev. Eugene Moss	Jackson, First	Cape Girardeau
Rev. Robert Muir	Fairview, Everton	Dade
Rev. Orla Parker	Beulah, Des Arc	Wayne
Rev. Walter Redmon	South Haven, Springfield	Greene
Rev. Ira Rubottom	Lilbourn, First	Southeast Missouri
Rev. Brian Samples	Mitchell	Mineral Area
Rev. Raymond Schrum	Iron Mountain, First	Mineral Area
Rev. Gene Sells	Poplar Bluff, Second	Cane Creek-Stoddard
Rev. J. B. Shew	Zion, Cainsville	Harrison
Rev. Frank Shuler	Honey Springs	Miller
Rev. Paul E. Smith	Black River	Reynolds
Rev. Edward Walsh	Jefferson City, First	Concord
Rev. O. A. Winscott	Parkade	Little Bonne Femme

*Ministers who passed away after the end of the 1989-1990 church year will appear on the list in 1990.

EXHIBIT IV

RESOLUTIONS COMMITTEE RECOMMENDATIONS

Report of Committee on Resolutions Respecting Disposition of Resolutions Submitted by Messengers

The Committee on Resolutions took the following actions on submitted resolutions:

The Committee on Resolutions moves that the resolution offered by George Steincross on a new century/millennium be referred to the administrative committee's subcommittee on the designation of funds.

Resolutions offered by Charles A. Cross, David Tolliver, and Bill Dudley on the Cooperative Program serve as the basis for Resolution No. 2.

Resolution offered by Rudy Pulido in appreciation of the Bill of Rights on the occasion of its 200th anniversary is the basis for Resolution No. 3.

Resolution offered by David Overman on the restoration of religious liberty is the basis for Resolution No. 4.

Resolution offered by Michael Mohr on observing the provisions of the non-establishment clause of the First Amendment is the basis for resolution No. 5.

Resolution offered by Steven Phillips on the priesthood of the believer is the basis of Resolution No. 6.

Resolution offered by Loy W. Reed on Baptist autonomy is the basis for Resolution No. 7.

Resolution offered by David Farmer on unity and reconciliation is the basis for Resolution No. 8.

The resolution offered by Timothy Faber regarding nominations to state boards and committees was not reported out due to the introduction of the motion on October 23,1990, to amend Article VIII, concerning the Executive Board, and Article IX, concerning agencies, of the Constitution of the Missouri Baptist Convention.

The Committee on Resolutions recommends that the following resolution received from the Brotherhood Commission in appreciation for Stan Riehn become a part of the permanent record of this Convention.

RESOLUTION OF APPRECIATION FOR STAN RIEHN

WHEREAS, Stan Riehn faithfully served Missouri Baptists and the Southern Baptist Convention as a member of the Board of Commissioners of the Brotherhood Commission from 1986 until his untimely death on November 15, 1989; and

WHEREAS, Stan Riehn dedicated his talents to God and used his vocational skill as an electrician to wire churches for the Foreign Mission Board in the Dominican Republic, Barbados, Costa Rica, Honduras, Venezuela, and Paris, France; and

WHEREAS, Stan Riehn loved working with Royal Ambassadors, became a state approved trainer and was known as one of the best trainers of RA leaders in Missouri; and

WHEREAS, Stan Riehn's love for people was affirmed when more than 2,000 people poured through the First Baptist Church in Millersville, Missouri, and the McCombs Funeral Home to pay their final respects to him; and

WHEREAS, Stan Riehn's wife, Phyllis, said "Stan was truly a very special person. He has touched lives in everything he has ever done. He was proud to be Brotherhood Commission trustee and took great honor in his work for the Lord;" and

WHEREAS, Stan Riehn demonstrated his dedication to his task as a Brotherhood Commission trustee with a perfect attendance record during his too few years of service; and

WHEREAS, Stan Riehn drew upon his business expertise, his experience with Brotherhood and his deep love for people to effectively serve on both Program Services and Support Services Committees of the Brotherhood Commission; and

WHEREAS, Stan Riehn will live forever in the hearts of his family, his friends, his colleagues and people whose lives were touched by his work; and

WHEREAS, Stan Riehn is now as rest with God because of his acceptance of Jesus Christ as his personal Saviour; and

We, as a Board of Commissioners, are proud of our association with Stan Riehn and wish to give testimony to this fact.

THEREFORE, the Board of Commissioners presents this resolution posthumously to Stan Riehn to serve as a reminder for his wife, Phyllis, his two sons, Clayton Joseph and Nathan

Daniel, and his mother and father, Betty and Melvin Riehn, of our appreciation for his service to Christ through the Brotherhood Commission and to assure all the family members of our abiding love for Stan and each of you.

(Billy E. Summerlin) Chairman
(James H. Smith) President
April 20, 1990

Resolution No. 1
On Courtesy

WHEREAS, the Baptists of Blue River-Kansas City and Clay-Platte Baptist Associations of the greater Kansas City area have made laudable efforts preparing for this meeting of our Missouri Baptist Convention;

WHEREAS, the interim director of missions and staff of the Blue River-Kansas City Baptist Association, the director of missions and staff of the Clay-Platte Baptist Association, along with other members of the Local Arrangements Committee have made every effort to make our stay in this area comfortable;

WHEREAS, their thorough preparation and hospitality have contributed greatly to the comfort and convenience of the messengers and visitors and to the orderly procedure of the convention;

WHEREAS, the staff of the Executive Board of the Missouri Baptist Convention has, through their preparation, labor, and spirit, contributed to a successful convention;

BE IT THEREFORE RESOLVED, that we express our sincere appreciation to the interim director of missions of the Blue River-Kansas City Baptist Association, their splendid staffs, the Executive Board staff of the Missouri Baptist Convention, and the Hyatt Regency/Crown Center staff for their efforts and hospitality during this session of the Missouri Baptist Convention;

BE IT FINALLY RESOLVED, that we thank the convention officers and committees and all who have worked with them for an excellent and orderly program and for their leadership in these convention sessions.

Resolution No. 2
On Cooperative Missions Program

WHEREAS, God's word directs Christians to support worldwide missions by involvement both financially and personally, undergirding all efforts by avenues of prayer;

WHEREAS, Missouri Baptists have long recognized and have been committed members of the Cooperative Missions Program as the major lifeline of worldwide missions support;

WHEREAS, the Cooperative Missions Program is historically and presently a vital method enabling Southern Baptist churches to work cooperatively, demonstrating in a meaningful way our unity and solidarity;

WHEREAS, each generation of Missouri Baptists having been taught through mission organizations, Bible teaching programs, and the preaching ministry the purpose and principle of the Cooperative Missions Program, needs to teach the same foundations to succeeding generations;

BE IT THEREFORE RESOLVED, that we, messengers to the Missouri Baptist Convention, meeting in Kansas City, Missouri, October 22-24, 1990, encourage each church to participate, under the leadership of the Holy Spirit, continued and faithful financial, educational, and prayer support of the Cooperative Missions Program;

BE IT FURTHER RESOLVED, that all Missouri Baptists be requested to pray for the continued leadership of our Lord in the administration of the Cooperative Missions Program;

BE IT FURTHER RESOLVED, that this Convention respectfully encourage each Missouri Baptist church to increase its gifts through the Cooperative Missions Program so that together we might continue to carry out the Great Commission;

BE IT FURTHER RESOLVED, that the messengers to this convention encourage Missouri Baptists to maintain communication with one another in order that the Cooperative Missions Program continue to be a viable expression of our willingness to work together in accomplishing the Great Commission;

BE IT FINALLY RESOLVED, that the Missouri Baptist Convention set an example for Missouri Baptist churches by continuing its strong support of Southern Baptist Convention mission causes.

Resolution No. 3
In Appreciation of the Bill of Rights
On the Occasion of Its 200th Anniversary

WHEREAS, the year 1991 will mark the 200th anniversary of the adoption of the Bill of Rights to the Constitution of the United States;

WHEREAS, the First Amendment to the Constitution of the United States guarantees to citizens of the United States their free exercise of religion while protecting them from an establishment of religion;

WHEREAS, Baptists have historically believed it to be vitally important that religious liberty be enjoyed by all and religious oppression experienced by none;

WHEREAS, the principle of religious liberty has given freedom of expression of the separation of the church and state;

WHEREAS, the need is evident for continued vigilance and determination to preserve our historic stance on religious liberty;

BE IT THEREFORE RESOLVED, that we, the messengers attending the 1990 annual session of the Missouri Baptist Convention, affirm our belief that religion flourishes best without government's interference or tax support;

BE IT FURTHER RESOLVED, that we express our gratitude to God for courts which uphold the First Amendment against the enormous pressures of our time;

BE IT FINALLY RESOLVED, that we commit ourselves to the continued preservation of this important fundamental principle of our government and of our religious expressions.

Resolution No. 4
Supporting the Religious Freedom
Restoration Act of 1990

WHEREAS, the U.S. Supreme Court has issued a decision **(Employment Division of Oregon v. Smith)** which calls into question traditional tests used to ensure First Amendment religious liberty protections;

WHEREAS, *numerous religious organizations representing the spectrum of religion in the* United States, including the Baptist Joint Committee on Public Affairs, National Association of Evangelicals, National Council of Churches, and other groups representing Christian Science, Judaism, Lutheranism, Seventh Day Adventism, and United Church of Christ, have formed a coalition consisting of religious and civil rights organizations to appeal to Congress to restore the religious rights which the Smith decision places at the mercy of government;

WHEREAS, on July 26, 1990, thirty-five members of the House of Representatives introduced a bill (H.R. 5377) to be known as "The Religious Freedom Restoration Act of 1990" if enacted into law;

WHEREAS, this bill would establish as law that government, before impairing religious rights, must show that government's restriction "is essential to further a compelling governmental interest" and that government's method "is the least restrictive means of furthering that compelling governmental interest" (Sec. 1 (b) (2);

WHEREAS, this bill leaves intact the Non-Establishment Claus of the First Amendment as a protection of religious freedom and its corollary, separation of church and state;

BE IT THEREFORE RESOLVED, that we, the messengers to the Missouri Baptist Convention meeting in Kansas City, Missouri, on October 24, 1990, endorse H.R. 5377 as written as an appropriate way to restore religious liberty, and that we request the President and Executive Director of this Convention forward a copy of this resolution to each member of the Missouri delegation in the United States Congress, with a respectful but urgent request that these legislators lend their support in restoring protection to religious rights, thus limiting the harm implicit in the **Smith** decision;

BE IT FINALLY RESOLVED, that we request the President and Executive Director of this Convention, on our behalf, to thank the Baptist Joint Committee on Public Affairs for its vigilance and industry in protecting religious rights endangered by the **Smith** decision.

Resolution No. 5
On Observing the Provisions of the
Non-Establishment Clause of the First Amendment

WHEREAS, several bills before the United States Congress contain provisions tending to violate the Non-Establishment Clause of the First Amendment to the Constitution of the

United States ("Congress shall make no law respecting an establishment of religion") in various ways, such as but not limited to:

1. Including private and church schools in the award of tax-raised funds under the "Excellence in American Education" bill (S.695);

2. Permitting the federal government to bypass state constitutional provisions in making grants to such schools (S.695);

3. Providing educational study grants to teachers of private and church schools, including teachers of "religion as an academic discipline" but not including "teachers of religion" as such (S.695);

4. Providing public funds to private and church schools joining a partnership with government in providing school-based, service-learning programs, at the same time empowering government to see that no grants "shall be used to provide religious instruction, conduct worship services, or engage in any form of proselytization" (S.1430);

5. Providing public funds to community based agencies, including churches and other religious entities, which provide community services, at the same time empowering government to see that these funds do not support religious instruction, worship services, or any form of proselytization (S.1430);

6. Providing aid from the public treasury for child care in public, private, and church institutions in such way as not to support sectarian worship and instruction except through funds channeled through parents (H.R.3);

BE IT THEREFORE RESOLVED, that we, messengers to the Missouri Baptist Convention, meeting in Kansas City on October 24, 1990, express alarm over experimentations on our religious rights under both the Non-Establishment Clause and the Free Exercise Clause of the First Amendment by measures before congress (such as S. 695, S. 1430, H.R. 3, and H.R. 4330); affirm our belief that religionists should pay for their own ministries and not ask government to use its coercive power of taxation to support them; urge the President and Executive Director of this Convention to register our sentiments with each member of the Missouri congressional delegation; and urge **Word & Way** to continue its good work of informing Missouri Baptists about such matters, including the voting record of legislators;

BE IT FINALLY RESOLVED, that we encourage the Baptist Joint Committee on Public Affairs and the Southern Baptist Convention Christian Life Commission to represent Baptists' interest in this matter, and thank Americans United for Separation of Church and State for its work in such areas.

Resolution No. 6
On the Priesthood of the Believer

WHEREAS, the Statement of the Baptist Faith and Message of 1963 (BFM) states that "Baptists emphasize the soul's competency before God, freedom in religion, and the priesthood of the believer" (preamble);

WHEREAS, the doctrine of the priesthood of the believers, as understood by Baptists, has many dimensions, including the following teachings:

1. That Jesus Christ is the sole mediator between believers and God (1 Tim. 2:5; Heb. 9:15; 12:24) and the High Priest of all believers (Heb. 2:17; 3:1; 4:14-15; 5:5-6, 10; 6:20; 7:17,21,26-28; 8:1; 9:11, 24-26);

2. That one's own faith in Jesus Christ, and not the work or intercession of another person, is what justifies one before God;

3. That a person, by virtue of faith in God through Jesus Christ, has direct access to God, not only at the beginning but also at every continuing stage in this relationship (Eph. 3:12);

4. That each believer has both the privilege and responsibilityof interpreting the Scriptures for himself or herself in the context of community, guided by the Holy Spirit and that such interpretation should lead to obedience to Christ;

5. That relationship to Christ makes believers "kings and priests" (Rev. 1:6 cf. 5:10) and therefore believers together constitute a "royal priesthood" (1 Pet. 2:9);

6. That the corporate aspects of priesthood, pertaining to the church as a body, prevent any individual from acting independently and privately in disregard of the body and thus the priesthood of believers provides the basis for unity, cooperation, and ministry;

7. That believers joined together in Christ are the Body of Christ, He being the head (Eph. 1:22, 4:15, 5:23; Col. 1:18-19) and believers being members in particular (1 Cor. 12:12-27), serving by their unique spiritual gifts (such as apostles, prophets, teachers, pastors, evangelists, and others, (1 Cor. 12:27-30 and Eph. 4:7-12), with no member being superior to any

other in terms of status or standing before God;

8. That each local Baptist church or congregation is to operate through congregational process under the Lordship of Jesus Christ, with members being equally responsible;

9. That all Christians share in the obligations of the priesthood to offer up spiritual sacrifices made up of praise, thanksgiving, doing good, sharing, and evangelizing;

WHEREAS, Jesus Christ, the example of all ministry, rejected the world's standard of greatness and established servant leadership as the model and ideal for His disciples of all ages (Matt. 20:25-28; Mark 10:42-45; Luke 22:24-30; John 13:1-17; cf. Rom 1:1, Phil 1:1; James 1:1; and Rev. 1:1);

WHEREAS, "Share Heritage and Hope" is the theme of Bold Mission Thrust, 1990-95, and the doctrine of the priesthood of believers is basic to our Baptist Heritage;

BE IT THEREFORE RESOLVED, that we, messengers to the 156th annual meeting of the Missouri Baptist Convention, assembled in Kansas City, Missouri, on October 22-24, 1990, affirm our hearty commitment to Baptists' emphasis on "the soul's competency before God, freedom in religion, and the priesthood of the believer," and also encourage all who preach, teach, or write for publications to be sensitive to these principles and to help our people to understand, appreciate, and apply these principles, that we may fully benefit from them and also pass them to the coming generation.

Resolution No. 7
On Baptist Autonomy

WHEREAS, one of the distinctives of Baptist faith and practice has been and is the autonomy of Baptist bodies, whether church, association, state, or national conventions;

WHEREAS, the doctrine of autonomy is specifically recognized in both the Southern Baptist[1] and Missouri Baptist[2] Conventions' constitutions;

WHEREAS, the purpose of both the Southern Baptist[3] and the Missouri Baptist[4] Conventions involves a cooperative organization of autonomous bodies;

WHEREAS, true cooperation can only occur among autonomous entities;

BE IT THEREFORE RESOLVED, that we, messengers to the Missouri Baptist Convention, meeting in Kansas City on October 24, 1990, do hereby affirm our commitment to the doctrine of the autonomy of the local church and the state convention;

BE IT FINALLY RESOLVED, that we specifically recognize the inherent right of both a local church and the state convention to determine its method, manner, and amount of contributions to cooperative efforts to support missions, evangelism, education, benevolent enterprises, social services, and ministry.

[1] SBC Constitution, Article IV, SBC Book of Reports, 1990,p. 208.
[2] MBC Constitution, Article V, MBC Book of Reports, 1990, p. 10.
[3] SBC Constitution, Article II, SBC Book of Reports, 1990, p. 208.
[4] MBC Constitution, Article II, MBC Book of Reports, 1990, p. 10.

Resolution No. 8
On Unity and Peace

WHEREAS, the Kingdom of our Lord Jesus Christ continues to hold the highest demand for our allegiance, and the Holy Scriptures clearly dictate the expectation of Christian fellowship and unity;

WHEREAS, this convention of Missouri Baptists desires to further God's kingdom through the continued growth of his people called Southern Baptists and Missouri Baptists;

WHEREAS, a vital need in our Southern Baptist Convention and Missouri Baptist Convention is a reminder of our calling to love through missions, evangelism, and ministry;

BE IT THEREFORE RESOLVED, that this session of the Missouri Baptist Convention affirm that Christian unity is possible in a climate of diversity;

BE IT FINALLY RESOLVED, that we state our belief that our strength lies in cooperation based on the authority of the Scriptures, the Lordship of Christ, the autonomy of the local church, and the priesthood of the believer, and said belief reflects in all we try to accomplish.

EXHIBIT V

REPORT OF THE COMMITTEE ON CONTINUING REVIEW TO THE MISSOURI BAPTIST CONVENTION—1990

The Committee on Continuing Review has the responsibility of reviewing Convention

operations and recommending for Convention action such revisions of the Constitution, Bylaws or Business and Financial Plan as it determines necessary.

The committee met on July 19 and considered some matters referred by the Executive Board and other concerns.

The following proposed amendments to the ***Constitution of the Missouri Baptist Convention*** *are presented for consideration and vote in the 1991 Convention:*

1. The committee recommends that the Constitution of the Missouri Baptist Convention, Article III—Time and Place of Meeting, be amended by inserting "or November" after October. As amended, Article III would read: "The Convention shall meet annually during October **or November** at such time and place as the Convention or, in case of emergency, the Executive Board may decide."

NOTE: The Executive Board requested that the Committee on Continuing Review consider revising Article III of the Constitution—Time and Place of Meeting, to provide for more flexibility in scheduling dates for the Annual Meeting of the Convention, to include the first part of November.

2. The committee recommends that the Constitution of the Missouri Baptist Convention, Article VIII—Executive Board, Section 2. a., first sentence, be amended by inserting a period after 16,000 and deleting "plus not fewer than one member from the State of Iowa while Iowa churches are affiliated with this Convention." As amended, the first sentence would read: "a. The Executive Board shall be composed of Convention officers as at large members and two members from each of twelve areas of the state, as defined in the Bylaws, which has a resident membership of affiliated churches of at least 16,000."

NOTE: The current Board member from Iowa will go off the Board in 1991. The churches in Iowa are not affiliated with the Missouri Baptist Convention and are not listed in the Annual.

3. The committee recommends that the Constitution of the Missouri Baptist Convention, Article X, Section 2., be amended by adding the following to the next to the last sentence "or any position occupied by a member who moves out of the geographical area from which elected." Also delete "vacancy" in the last sentence and replace it with "vacancies." As amended, the last two sentences would read: "The Nominating Committee shall declare vacant any position from which a member has been absent for two consecutive meetings without an acceptable reason **or any position occupied by a member who moves out of the geographical area from which elected.** The Convention president shall appoint a person to fill such **vacancies** until the next annual meeting of the Convention, at which time the position shall be filled for the remainder of the term.

NOTE: The Executive Director asked the committee to consider an amendment to Article X—Committees, Section 2., since there is no provision for declaring a position on the Nominating Committee vacant when a person moves out of the geographical area from which elected.

The following proposed amendments to the ***Business and Financial Plan*** *can be considered and voted at this meeting.*

4. The committee recommends that Item 1 be amended by adding "and Special Offerings" to read Cooperative Program **and Special Offerings.**

5. On April 10, 1990, the Executive Board approved a policy for opening of depository bank accounts and recommended that it become part of the Business and Financial Plan, Item 12, Cash Control.

The committee recommends that the **Business and Financial Plan,** Item 12 be amended by adding the following after the first paragraph:

"Prior written approval of the executive director/treasurer of the Missouri Baptist Convention Executive Board is required for the establishment or modification of any depository bank account for funds related to the operation of Missouri Baptist Convention Executive Board programs and/or activities. The purpose of the account should be included in the written request for approval.

"The authorized signatures must include the executive director/treasurer. Two signatures must be required for withdrawal of funds from any account.

"The bank must be instructed to send monthly statements to the Business Services Division office."

6. The committee recommends that the **Business and Financial Plan** be amended by adding the following as Item **18 - Insurance,** and renumbering 18 to **19:**

Any institution, agency, or body receiving substantial funds from the Convention

must carry sufficient insurance to safeguard the Convention and the churches of the Convention in matters of property loss and/or liability.

NOTE: The proposed amendment is in compliance with the motion at the Convention in 1989 to add the necessary paragraph to the **Business and Financial Plan** to insure that any institution, agency, or body receiving substantial funds from the Convention carry sufficient insurance to safeguard the Convention and the churches of the Convention in matters of property loss and/or liability.

COMMITTEE: Vernon Davis, Chairman; Barbara Bray; Russ Shinpoch; Dennis Smith; Gary Taylor; Duke Tolbert

EXHIBIT VI

ORGANIZATIONAL STRUCTURE

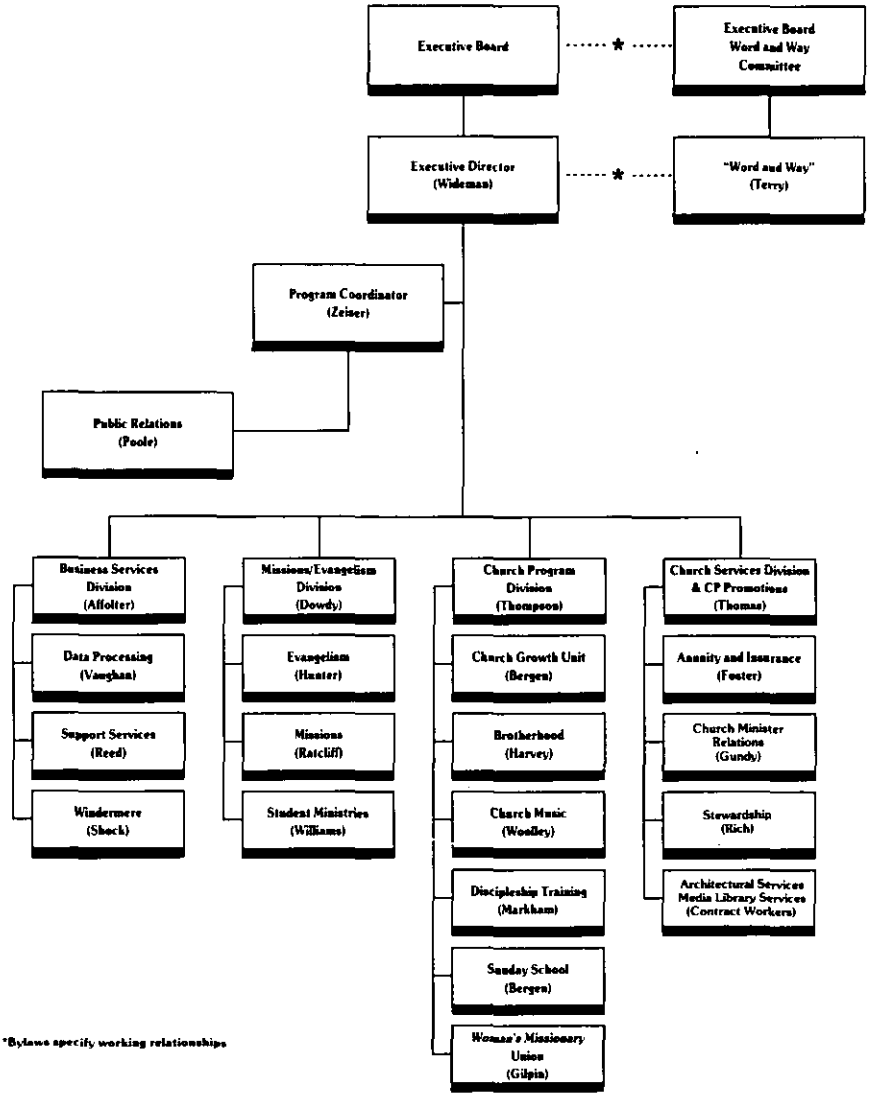

*Bylaws specify working relationships

EXHIBIT VII

Program Coordinator

• Publication of the Coordination and Pocket Calendars, Book of Reports, Church and Associational Planning Guides and Associational Field Service Catalog.

• 1989 annual meeting of the Missouri Baptist Convention in St. Louis registered 1,415 messengers and 418 visitors.

• Chaired Missouri Missions Offering Promotion Committee. 1989 goal: $750,000. Received: $688,144.

• Developed long range planning goals with various departments.

• Travel included: world mission conferences; church dedications; DOM planning; associational annual meetings; SBC agency planning; SBC Executive Committee meetings; pulpit supply; Witness Training Clinics in Kansas City and South Carolina; Southern Baptist Convention, Las Vegas.

• Spoke on behalf of Missouri Missions offering in seven churches.

Exhibit VIII

Public Relations Department

• Coordinated arrangements for the 1989 and 1990 annual state convention meetings.

• Major involvement in implementation of the Cooperative Missions Program communications plan.

• Worked with *Word & Way* and the church services division to produce four special Cooperative Missions Program supplements to *WORD & WAY.*

• Major involvement in implementation and production of Communique, a monthly supplement to *Word & Way* for church programs, church services and missions/evangelism divisions.

• Provided consultation services at varying levels to seven churches and associations and one Baptist Student Center in Missouri from July 1, 1989, through May 31, 1990.

• Coordinated implementation of the new toll free Missouri Baptist information line and an upgraded telephone system for the Baptist Building.

• Maintained ongoing relationships with 73 Baptist Telecommunication Network (BTN) subscribers and 11 American Christian Television System (ACTS) affiliates in Missouri. The ACTS affiliates represent 19 cable systems and one low power station.

• Designed and produced 112 news and feature stories and 108 advertisements for *Word & Way* from July 1, 1989, to May 30, 1990.

• Designed and/or printed 434 different brochures, newsletters and other printed materials from July 1, 1989, to May 31, 1990.

• Coordinated 183 mailings representing 403,253 pieces of mail from July 1, 1989, to May 31, 1990.

• Circulated more than 500 videotapes through media services; redesigned the videotape catalog containing 260 titles and distributed to most Missouri Baptist churches.

• Provided 22 Baptist Building tours to various groups from July 1, 1989, to May 30, 1990.

• Led public relations workshops for Missouri Baptist directors of missions and two regional church growth conferences.

• Won two major awards from Religious Public Relations Council, Inc.

Exhibit IX

Business Services Division

• Responsible for preparation and monitoring of 1991 MBC executive board budget.

• Responsible for monitoring personnel policy compliance for MBC executive board staff.

• Responsible for all financial reporting to the executive board and executive board staff.

• Selected and oriented new director at Windermere Baptist Assembly.

• Worked with Long Range Facility Committee and Windermere Long Range Planning Committee to plan for upgrading and expansion of Windermere Baptist Assembly.

• Served as Operation CMP liaison for two churches and one association.

• Developed a plan for capital spending for MBC executive board.

• Served as chairman of the New Work Fund Committee.

• Participated in a world missions conference in Black River Association.

• Spoke on behalf of Missouri Missions Offering in five churches.

Exhibit X

Data Processing Department

• Generated approximately 53,800 letters to inform Missouri Baptists about the programs, seminars, etc. provided for them by the Missouri Baptist Convention's executive board staff.

• Developed/modified approximately 400 computer programs/queries to allow for better access by each Missouri Baptist Convention executive board department to the computer information needed to help them better perform their jobs.

• Processed approximately 2,000 Uniform Church Letters to allow for the compilation of information to be placed in the Missouri Baptist Convention Annual.

• Began development of standard automation procedures of Uniform Church Letter information between associations and the data processing department.

• Involvement in implementation of Cooperative Missions Program communications plan.

• Assisted in weekly processing of *Word and Way* by providing mailing labels on a weekly basis for each paper mailed.

• Spoke concerning the Rheubin L. South Missouri Missions Offering in two churches.

• Spoke concerning the Cooperative Missions Program in two churches.

• Acted as a liaison for two churches during Operation CMP.

• Acted as liaison for the Missouri Baptist Computer User's Group in the implementation of a Christian computer bulletin board service.

• Assisted in the implementation of SBCNet, a process by which each Southern Baptist Convention agency can communicate with each other electronically.

EXHIBIT XI

Support Services Department

• Sent quarterly and annual contribution statements to churches.

• Drafted audited financial statements for calendar year 1989.

• Received and processed $14,213,430 for Copperative Missions Program.

• Processed more than 10,000 checks for mission causes.

• Provided sales and payroll tax information to churches upon request.

• Involvement in implementation of Cooperative Missions Program communications plan.

• Purchased equipment and materials necessary for executive board staff to complete work assignments.

• Assisted in weekly delivery of Word and Way to post office for mailing.

• Maintained headquarters facilities, including set-up for numerous meetings and events held at Baptist Building.

• Transported equipment and supplies for numerous events held throughout the state.

EXHIBIT XII

Windermere Baptist Assembly

• Frank Shock assumed the position of director on December 1, 1989. He was serving with the Louisiana Baptist Convention as manager of Tall Timbers Conference Center.

• Offered facilities for 23,032 guests, of which 13,318 were Missouri Baptists, 6,369 non-Missouri Baptists, and 3,345 vacationers. Total represents 157 different groups.

• Mailed 7,500 brochures promoting the use of facilities to churches, associations and individuals encouraging them to take advantage of training sessions sponsored by MBC.

• Provided a peaceful setting for those who attended to grow spiritually, emotionally, socially, and physically.

EXHIBIT XIII

Church Services Division

• Assisted the Cooperative Missions Program task force in the implementation of the Cooperative Missions Program communications plan.

• Provided materials for Cooperative Missions Program Day in April.

• Scheduled Cooperative Missions Program speakers for 200 Missouri churches.

• Prepared and distributed materials for Cooperative Missions Program month.

• Helped to launch the missionary-in-residence program.

• Shared information about the Cooperative Missions Program with participants at several associational and state meetings.

• Served as an evangelist for two Here's Hope revivals.

• Supervised the church minister relations, stewardship, annuity and insurance, church architecture and media library departments.

Church Architecture and Media Library

Spencer Hutson serves as the church architecture and building consultant, and Clarice Johnson serves as the media library contract worker.

• Church architecture consultant made 100 on-site visits to assist churches with building plans.

• Conducted a building planning and finance conference with 100 participants representing 25 churches.

• Personal conferences with pastors and church committees throughout the state.

• Media library conducted a state tour at three locations.

• Conducted a statewide media library conference at Windermere.

EXHIBIT XIV

Annuity and Insurance Department

• 1989 Southern Baptist Convention Annuity Board assets grew to more than $2.7 billion—*an increase of $400 million more than 1988.*

• SBC Annuity Board paid more than $83 million in retirement and relief funds.

• SBC Annuity Board paid medical claims in excess of $97 million.

• 1,134 churches in Missouri participated in the church annuity plan.

• 938 churches in Missouri have adopted the expanded plan.

• 796 Missouri Baptist employers provided various life, health, and disability insurance coverages for 1,735 employees.

• Provided information and support services to 954 annuitants across Missouri.

• Coordinated 3 ministers tax workshops.

• Participated in 10 compensation planning workshops.

• Provided assistance, information and support services to Missouri Baptist agencies, associations, churches, ministers and staff concerning annuity and insurance programs.

EXHIBIT XV

Church Minister Relations Department

• 277 churches requested and received 2,389 resumes of ministers for permanent positions.

• 311 ministers filed resumes with the church minister relations office.

• 11 ministers were given financial help through the Ministers Assistance Fund.

• 2 families of ministers received financial help for counseling assistance.

• 28 certified seminary extension centers during academic year.

• 20 orientation meetings held for pastor/staff search committees.

• 1 new minister orientation meeting.

• 1 career assessment seminar.

• 1 support group training session.

EXHIBIT XVI

Stewardship Department

• Served as a consultant to 10 associational Great Challenge programs.

• Provided leadership for 40 church Great Challenge dinners.

• Trained approximately 120 associational mission ministry presenters.

• Led 8 associational Great Challenge dinners.

• Conducted 15 church Great Challenge awareness conferences.

• Provided 18 First Fruits First stewardship conferences.

• *Revised First Fruits First program for Missouri Baptists and printed materials that have* been ordered by 300 churches.

• Conducted 7 Challenge to Give associational stewardship conferences.

• Conducted 3 associational money management conferences.

• Led 6 church money management conferences.

• Conducted 8 associational and area staff compensation conferences.

• Equipped 3 churches to conduct "New Challenge" and "Building for Tomorrow" fund raising programs having $400,000 pledged.

• Helped revise the staff compensation planning guide, *More Than Money,* and produced 3,500 copies.

• Trained 26 associational stewardship directors at BIG MAC.

• Brought the state convention report at 4 associational annual meetings.

• Served as state missionary in a world missions conference, speaking in 10 churches.

• Provided special conferences at programs of other MBC departments, including church pastoral aid conference; new work conferences; state student convention; Bible Preaching Week.

EXHIBIT XVII

Church Programs Division

• Planned, coordinated and conducted "Church Growth Challenge for the 90s."

• Assumed assignment of church administration program leadership.

• Initiated and coordinated implementation of "Communique," a supplement to *Word & Way* for the church program division.

• Served as Missouri Baptist Convention liaison for the Missouri Baptist Religious Educators Association and the Baptist Secretaries Association of Missouri.

• Planned, coordinated and conducted Bible Preaching Week at Windermere with an emphasis on church growth, prayer and the small church.

• Planned, coordinated and conducted two statewide pastor/deacon/mates retreats.

• Served as a team leader in the greater Greenville, South Carolina, Sunday School Witness Clinic.

• Participated in a world missions conference in Black River Association.

EXHIBIT XVIII

Church Growth Unit

• Planned, coordinated, conducted two church growth conferences. 320 attendance, 129 churches, 34 associations.

• Planned, designed and conducted pilot projects for Church Growth Breakthrough.

• Planned, designed and programmed computer software for Church Growth Breakthrough Planning Guide.

• Launched Church Growth Breakthrough.

• Planned, coordinated and conducted two "Envisage" Sunday School Growth Spiral conferences with attendance of 302.

• 118 Missouri churches presently use the Sunday School Growth Spiral as a growth tool.

• Planned, designed, conducted pilots and promoted the Communicating Hope to Missouri project.

• Planned, coordinated, and conducted 12 regional Communicating Hope to Missouri conferences.

• Consultations and training of persons in how to use household data for Communication Hope to Missouri through direct mail, telephone and visitation.

• 501 churches have requested and received 128,736 household records from the Communicating Hope to Missouri household data.

• Church growth conferences taught at VBS clinics, associational clinics, conferences and training events.

• Consultations with church staff and church leadership to discuss observations and recommendations relating to church growth.

• Outreach Bible study training and awareness conferences in 11 associations.

• Consultations with churches and promotion of Cooperative Missions Program.

EXHIBIT XIX

Brotherhood

• Total enrollment of Brotherhood continues to be on the increase in Missouri.

• Continuous increase in participation of lay people in direct mission involvement across our convention.

• Donley and Judy Brown were enlisted to serve as coordinators of Missouri Baptist Builders through Mission Service Corps. B.G. Johnson of Raymore will assist the Browns.

• Disaster relief ministry gained experience during the year. Assisted hurricane victims in

South Carolina and flood victims in the Leeds community of Kansas City. A total of 25 days were spent in disaster ministry.

• Increase in the number of participants in mission projects at the Royal Ambassador/High School Baptist Young Men Congress.

• National Speak-Out winner, Kendall Shuler of Marshfield, participated in a mission trip to Germany. He was accompanied by Jerry Kersey, department associate.

• Baptist Men and Royal Ambassadors joined WMU in providing furnishings for the missionary-in-residence house.

• Discipleship Weekend materials were introduced as a follow-up to the Lay Renewal Weekend.

• Church recreation conference in Raytown had 315 in attendance, the largest attendance thus far.

EXHIBIT XX

Church Music

• Coordinated a singing tour of Germany with 11 Missouri Music Men.

• Planned and administered the Back-to-Choir Retreat at Windermere, with 275 children participating.

• Coordinated and recruited faculty for 14 regional Share-A-Songs, with more than 1,100 children and leaders attending.

• Administered handbell festivals in three locations with 46 churches participating.

• Enlisted faculty and registered 203 children in seven regional keyboard festivals and planned state keyboard festival with 45 organists/pianists.

• Enlisted faculty and staff and administered Older Children's Music Camp attended by 212 boys and girls.

• Enlisted faculty and administered Church Music Week at Windermere with more than 300 registered.

• Reorganized Missouri Music Women with four rehearsals and two concerts.

• Coordinated six singing events by Missouri Music Men with 71 men joining the group.

• Served as faculty members in 20 associational music events.

• Served as music coordinator and director for 28 events sponsored by other Missouri Baptist Convention departments.

• Directed Singing Missionaries in Ridgecrest concert for Southern Baptist directors of missions.

• Enjoyed the news that Missouri Baptist churches had a 4.9% increase in music enrollment to lead the Southern Baptist Convention.

EXHIBIT XXI

Discipleship Training

• Discipleship Training department encompasses three different areas: discipleship training; family ministry, including singles, seniors and family enrichment; and Christian moral concerns.

• Discipleship Training experienced a tremendous turn-around in 1990. Records show more than 4,300 increase.

• Thank you, churches and pastors for understanding the need for continued discipleship and training.

• Family ministry, with a heavy emphasis on meeting the needs of growing families, fractured marriages and helping singles relate to the stresses of our society, continues to increase at a tremendous rate.

• Parenting by Grace, Bible drill, marriage enrichment, *Doctrine of Creation* study, divorce recovery, dating seminars, speaker's tournament, work with senior adults and "M" Night are only a few of the multiple programs related to and offered by the discipleship training department. Good increases were recorded in each of these areas.

EXHIBIT XXII

Sunday School Department

• Trained more than 750 Sunday School leaders at the Sunday School Leadership Terms at Windermere.

• Trained more than 500 associational Vacation Bible School leaders in four VBS institutes.

These leaders in turn trained thousands of local church VBS leaders.

• 45 ASSIST leaders conducted an enrollment training clinic in Pecos Valley Association of New Mexico as a mission project.

• Trained more than 400 ASSIST leaders in four ASSIST institutes.

• Offered the first adult day care conference on statewide basis in Southern Baptist Convention.

• Served as advisor department to four regional training schools that served approximately 2,000 local church Sunday School workers.

• Awarded a record number (13) of associational Sunday School standards (17.6% of MBC associations).

• Had 1,070 people registered for the two terms of Youth Development Week at Windermere. 108 young people made decisions with 36 being for salvation. Also distributed 636 24-hour counselor tapes to young people.

• Helped promote and coordinate eight regional January Bible Study conferences with an estimated attendance of 400 people.

• Conducted more than 200 training conferences and speaking engagements in all areas of Sunday School work.

• 14 new Sunday schools were started as a result of mission VBS and Backyard Bible Clubs.

• 45 cradle roll departments (home ministry to unenrolled children under 2 years of age) were started.

• 69 deaf and mentally handicapped persons were involved in VBS activities.

EXHIBIT XXIII

Woman's Missionary Union

• Held first GA mother/daughter weekend at Windermere with 436 in attendance. One mother said, "I went to work six months ago for the first time in my daughter's 11 years. We both needed this time." Another said, "It is perfect for a working mother like myself. We have no option to spend time together." Yet another said, "I am thrilled to have this time to show my daughter how important missions is to me and to help make it an important part of her life."

• In 1989, held first Women on the Go Missionics for younger women. 228 were in attendance.

• In 1989, Missouri WMU took five buses to National Acteens Congress in San Antonio, Texas, with 217 people participating.

• In 1990, held three GA retreats with 2,374 in attendance.

• 24 Missouri Baptists participated in a pilot project, CONTACT, a new missions education tool. One participant said, "I don't know a lot of lost people or people not related to the church. So I plan to work on that, thanks to four weeks of confronting needs."

• In 1989, welcomed new executive director for WMU, SBC, when Dr. Dellanna O'Brien was elected.

• Big news! We now have missionaries in Lesotho. Wayne and Alice McMillian went to Lesotho in December/January. They have two small children: Cheri, 12 years old, and Rachel, one year old.

EXHIBIT XXIV

Missions/Evangelism Division

• In October 1989 directors of missions attended annual spiritual retreat. Bible study led by Bob Terry.

• Bill Miller led the missions/evangelism division in annual retreat in November. In addition to the spiritual growth emphasis each department had time to work on the development of 1991 plans.

• In November, 6 directors of missions were invited to participate in an indepth study of support groups and mentorship for pastors.

• Directors of missions Continuing Education Week was held in March 1990. 36 DOMs and staff members attended. Philip Poole led group in a intensive study of associational and church public relations.

• Division office processed requests for Missouri Baptist Convention speakers and reports for the 1990 associational annual meetings.

• Continued effort through attendance at conferences and field visits is being made to build solid ongoing relationships for the people in the state who are involved in evangelism, student ministries and missions.

• Home Mission Board provided more than $250,000 through the missions and evangelism departments for work in churches and associations.

EXHIBIT XXV

Evangelism Department

• Encouraged personal evangelism training in every church utilizing the One Day Soul Winning workshop and Witness Commitment Day.

• Personal consultation provided to every association in evangelism strategy planning.

• Assisted associations in Here's Hope evangelism rallies.

• Trained 94 Evangelism Resource Persons (ERPS) during three training retreats in the One Day Soul Winning workshop, the Lay Evangelism School and the "I'm One" Is Possible to serve as resource persons throughout the state in personal evangelism.

• Utilizing ERPs, there were 44 personal evangelism training events in churches using the One Day Soul Winning workshop, Lay Evangelism School or "I'm One" Is Possible training.

• Inspired, motivated and trained 2,026 persons in personal evangelism in the three weeks of Super Summer evangelism schools.

• Worked with the new work section of the missions department in a joint effort in this year's Evangelism/New Work Conference to encourage starting new churches and personal evangelism.

• Conducted second annual state evangelism strategy meeting involving associational directors of evangelism, directors of missions, college and university presidents and evangelism professors and selected Missouri Baptist Convention staff.

• Initiated I'm One Mission with goal of enlisting 7,018 Missouri Baptists to share Jesus with every lost person in Missouri in 1990-91.

• Conducted Missouri Baptist Convention Youth Evangelism Conference at Worlds of Fun, Kansas City.

• Conducted second annual Black church evangelism conference.

• Conducted Continuing Witness Training at Tower Grove Baptist Church, St. Louis.

• Conducted Building Witness Relationships seminar at the Baptist Building, Jefferson City, and at Kansas City Missions Center, Lee's Summit.

• Taught LES at Missouri Baptist College and Hannibal-LaGrange College. 86 persons attended the two schools.

EXHIBIT XXVI

Missions Department

• Provided financial assistance to 32 language pastors through the Language Pastoral Assistance Program.

• Provided training events for 194 ethnic language persons.

• Conducted interfaith witness associate training for 100 persons.

• Provided 10 interfaith witness awareness conferences with 600 in attendance.

• Conducted 50 small church pastor consultations.

• Assisted 24 churches with church pastoral aid.

• Provided refugee resettlement assistance to 61 persons.

• Trained 275 clowns in witnessing techniques and how to minister in hospitals, nursing homes, parades, fairs, etc.

• Started 34 new works in 1989 that are now reaching 805 persons, with 92 baptisms.

• Provided associational council training for 571 persons from associations at B.I.G. M.A.C. Conference.

• Conducted church and community profile studies for 16 churches.

• Conducted new work awareness conferences. Attendance: 308.

• Provided training for more than 300 Black Southern Baptists in church starting, Sunday School, outreach Bible study, evangelism, missions and ministry.

• Assisted four new church starts in inner city with 348 persons being touched with the Gospel.

• Provided Black singles conference with 350 in attendance.

• Conducted two statewide rallies for 115 campers on missions.

• Worked with churches and associations in providing church and community strategies

through 17 program areas that resulted in 2,200 professions of faith.

• Provided support and strategy to 25 full-time and 125 volunteer/part-time chaplains working with institutions, industry, military, etc.

• Coordinated work of 45 Mission Service Corps and 20 Christian Service Corps volunteers.

EXHIBIT XXVII

Student Ministries Department

• Involved 1,390 students in intensive witness training.
• Assisted in strengthening 164 established churches, Sunday Schools or missions.
• Provided ministry to 1,611 international students.
• Appointed 124 student missionaries.
• Assisted 302 churches with training events for college workers.
• Touched the lives of more than 10,000 students in student ministry sponsored programs.
• Recorded 285 professions of faith as a result of summer missionaries' ministries.
• Number of students preparing for church vocations is 485.
• Involved 607 black students in student ministry programs.
• Assisted 33 churches in Crossover, a summer program for high school seniors to assist them in both making the transition to and preparation for college.
• Helped to start 7 different churches, Sunday Schools or missions.

EXHIBIT XXVIII

Word & Way

• Carried the news and information of what God is doing through Missouri and Southern Baptists into more then 68,000 Missouri Baptist homes each week.

• Devoted 70 percent of news and editorial space to Missouri Baptist-related information.

• Added a monthly supplement from the Executive Board program departments.

• Produced Cooperative Missions Program support material for use in *Word & Way* and distribution at MBC meetings.

• Carried monthly supplements from the Missouri Baptist Childrens Home, The Baptist Home, William Jewell College and the Christian Civic Foundation.

• Reached a record circulation of 70,000 and maintained circulation at a record level of approximately 68,000.

• Conducted a circulation promotion campaign which included presentatives visiting churches in behalf of *Word & Way.*

• Added emphasis of trying to help readers be better prepared for local church involvement.

• Increased local newsletter editions of *Word & Way* to present level of serving 70 churches and associations.

• Changed printers to increase the number of local newsletter editions which *Word & Way* can publish.

• Conducted three workshops to help churches learn how to use the local church edition of *Word & Way.*

• Won five awards from Baptist Public Relations Association (a SBC organization) including best state Baptist paper, best editorial, two awards for interpretative reporting and one award for feature writing.

• Received three awards from Associated Church Press (an international ecumenical organization) for reporting, front page design and design of a whole issue.

EXHIBIT XXIX

Missouri Baptist Foundation
Gary Collins, Executive Director

• "You can live forever" is the Foundation's emphasis. Through endowments you can provide support that will last beyond your lifetime—you can cooperate with future generations of Baptists.

• 20 new funds were established to benefit Baptist ministries.

• Distributions made to 172 separate beneficiaries.

• Individuals and families using the Foundation's services made plans for $5 million in future contributions to Baptist ministries.

• New Christian estate stewardship seminars were developed on revocable living trusts; wills; durable power of attorney; avoiding probate and estate taxes.

• Representatives made presentations in 100+ churches.

• Seeking to make available a representative in southern Missouri to compliment those serving western and eastern Missouri.

• Growth continues in Foundation's basic service of receiving and managing endowment funds. Foundation now manages 400+ funds benefiting churches, associations, CMP and other Baptist ministries.

• Assets under management exceed $42 million.

• Fund earnings are approaching $5 million per year.

• Almost $1 million was added to new and existing funds.

• Total distributions exceeded $2.5 million.

• Arrange for seminars, personal estate stewardship counseling, or fund management by contacting: Missouri Baptist Foundation, 400 E. High St., Jefferson City, MO 65101. Telephone 314-635-7931, ext. 481.

EXHIBIT XXX

Missouri Baptist Children's Home
Raymond R. Kenison, Executive Director

• Second century of caring for children has brought an increasing demand for service and the need to serve children with increasing severity of need.

• Because of the changing nature of child care needs, the Bridgeton campus continues to be important. Its proximity to hospitals, special school districts and counseling services is ideal for meeting the needs of today's child.

• The Children's Home continues to work toward an emergency care center on the Bridgeton campus.

• Having a campus located geographically close to the child being served is working well. 37 children have already been served on the Byrne campus and sixty on the Hutchens campus.

• Greg Dalton campus, Lamar, was scheduled to open with the fall 1990 school year.

• The Dexter Counseling Center is completing a second year of operations. It is a joint venture of the Cane Creek Stoddard Baptist Association, First Baptist Church, Dexter and Missouri Baptist Children's Home.

• 1990 was the centennial year of the Birthday Offering. In 1991, the centennial Strawberry Festival will be held.

EXHIBIT XXXI

The Baptist Home
Edward C. Goodwin, Executive Director

• Received 31 new residents into The Baptist Home.

• Discharged 26 residents through death.

• Provided 86,000 days of care to Missouri Baptists.

• Waiting list totals 260 applicants.

• Waiting time experienced is approximately two years.

• Began construction of a 20 bed addition at the Chillicothe facility.

• Began construction of an independent living fourplex at Chillicothe.

• Began construction of $175,000 water storage facility at Ironton.

• Adopted an operating budget of $3.8 million.

• Had a trainee from Canada in validation therapy.

• Conducted several seminars on validation therapy.

• Responded to numerous requests from elderly, families, churches for assistance regarding long term care and other needs.

• Participated in state missions emphasis and Cooperative Missions emphasis.

• The Baptist Home maintains a staff of 175 employees.

• For information, contact The Baptist Home, P.O. Box 87, Ironton, MO 63650 (314-546-7429) or The Baptist Home, P.O. Box 920, Chillicothe, MO 64601 (816-646-6219)

EXHIBIT XXXII

Hannibal LaGrange College
Paul Brown, President

• Following the devastating fire in June of 1989, all 1990-91 classes and extracurricular activities proceeded on schedule, due to people working together and by God's grace.

• New all-time record fall enrollment of more than 900 head count and more than 620 FTE.

• H'-LG's insurance policy proved adequate, but the settlement ($4.15 million) was not as large as some had hoped. The decision not to replicate the old, outdated facilities which burned but instead build larger, more adequate facilities, necessitated launching a campaign to raise additional funds. Missouri churches gave or pledged about $300,000. The Mabee Foundation issued a challenge grant of $1,000,000. Campaigns were conducted among alumni, trustees, faculty/staff, the people of Hannibal, Northeast Missouri, St. Louis, and select friends.

• A new cafeteria/classroom building was completed in December 1989. During the summer of 1990, three married student quadruplex buildings were erected, and construction was begun on a sports complex. Construction to begin soon on an administration building.

• A H-LG senior was one of 20 students from across America named to *USA Today's* very first "All-USA Academic First Team—America's Brightest and Best."

• H-LG selected by IBM as regional training center for the IBM AS/400 mainframe computer.

• H-LG faculty member selected to head team writing Old Testament survey textbook for Broadman Press.

• Study Abroad program begun, involving one semester at Harlaxton College in England.

• Continued emphasis on evangelizing the lost and developing the saved on campus and among those to whom students and college employees minister throughout Northeast Missouri and beyond.

EXHIBIT XXXIII

Missouri Baptist College
Patrick Copley, President

• College paid off debt in January.

• Enrollment reached a new high with 1,084 students in fall 1989.

• Continuity of "black ink."

• TV56 studios were constructed; transmitter installed; local origination of programming should begin fall 1990; all equipment/facilities are paid for.

• College sponsored a tour to Israel.

• The library size was doubled. The Board of Trustees named the Library for Dr. and Mrs. Marshall Jung and Dr. and Mrs. Frank Kellogg. Dr. Jung has been a trustee for 10 years. Dr. Kellogg was the first chairman of the Board of Trustees and the second president.

• Average grade point of scholar/athletes was about 3.0. Championship christian athletes of MBC continue to be nationally recognized and ranked.

• The graduating senior of 1989 entered MBC with about average ACT scores and scored above average on a nationally normed examination for general studies and about average in majors.

• Music faculty studio/offices were constructed.

• Campus computerization of administrative services was implemented with a gift of a TI 990 from Southwest Baptist University.

• 109 received degrees.

• The Board of Trustees adopted "MBC Directions for the 90s"; a compilation of objectives for each major, program, division, office, and the college. These objectives were created to enhance MBC in: academic excellence; theological soundness; acclaimed fine arts; championship christian athletics; continued financial viability; campus spirituality.

EXHIBIT XXXIV

Southwest Baptist University
Ed Hewlett, President

• Enrollment surpassed the 3,000 mark last fall for the first time in school history.

• Dr. J. Edwin Hewlett, Jr., was formally inaugurated as SBU's president in September during a week of inauguration festivities in his honor.

• During Homecoming dedicated the new Sells Administrative Center which houses all administrative offices. Construction was completed in October on the Edwin C. Rice facility at Robert W. Plaster Stadium. The Keathley Memorial Walkway has been completed.

• Students and faculty travelled to mission fields in Haiti and Houston during January. In Haiti a medical clinic was established that treated more than 2,900 Haitians. Five trips were planned for summer, including one to Venezuela which will be made by faculty and staff.

• Templeton Foundation has selected SBU as one of its 102 character-building colleges and universities listed on its annual honor roll.

• Forensics team was rated fifth in the national among all colleges and universities; first among schools with enrollment up to 5,000. At Cornell University tournament this spring team won the sweepstakes trophy, beating #1 ranked George Mason.

• Students in Free Enterprise team finished third in national competition with their presentation before 60 of the nation's top corporate CEOs and presidents. Phi Beta Lambda business team competed at national tourney last summer.

• Men's tennis team finished 4th in the NCAA-II national tournament in second year of eligibility for NCAA tournament play.

• Men's basketball team earned a berth in the NCAA-II national tournament this spring after posting the best record in school history and being nationally ranked all season.

• John Testrake, Christian pilot of the TWA flight hijacked out of Athens in 1985, was Founders Week guest. Charles Sullivan and Jerry Vines also were honored.

• SBU Chorale was invited to perform for biennial meeting of the Baptist World Alliance in Seoul, South Korea, in August.

• Graduated a record number of honor students in May. 76 of the 246 graduates earned a GPA of 3.5 or above. Ronnie Floyd of First Baptist, Springdale, Arkansas, delivered the commencement address. MBC President Lee Beaver was awarded an honorary doctorate.

• Thank you for your prayerful support. None of this would be possible without you.

EXHIBIT XXXV

William Jewell College
J. Gordon Kingsley, President

William Jewell College began its 141st year and the last decade of this millennium declaring HERE'S HOPE: JESUS CARES FOR YOU. The college tried to express that message to Missouri Baptists and to the world through . . .

• MISSIONS. This past year WJC students were involved in six January Winterim mission projects, four weekly missions projects in Liberty and Kansas City, with more than 40 students giving their skills as summer missionaries.

• EVANGELISM. Weekend ministry teams brought people to a knowledge of Jesus through music, revivals and especially the Here's Hope crusade. Unique summer camp team worked in 21 camps, while the dormitory shepherds exposed each of our resident students to the claims of Jesus.

• FISCAL INTEGRITY. College continues to operate with a balanced budget and continues to return each dollar received from the Cooperative Missions Program back to Baptist families in financial aid so that their children can afford quality Christian education.

• ACADEMIC EXCELLENCE. Teaching faculty continues to maintain a high personal commitment to Jesus Christ and His church. Once again this year outside evaluators (such as *U.S. News and World Report*) have reported WJC as one of the best schools of its type in the nation.

• WORSHIP. Chapel program continues to highlight community worship and to draw the largest weekly crowd on campus. The preaching of the college chaplain was supplemented by such guests as musicians Mark Hayes and Ken Medema; Dietrich Bonhoeffer's friend, Eberhard Bethge; mimist Mark McMasters; plus British scholars Rex Mason and Malcolm Goodspeed.

• QUALITY STUDENTS. Baptists across the Midwest continue to send their best students to William Jewell resulting in another maximum enrollment. Their abilities and imaginations are stretched in the search for truth knowing that with each discovery thereof, that student is discovering Jesus Christ, the one who declared himself to be "the way, the truth, and the life."

EXHIBIT XXXVI

Christian Life Commission
Steven Stratton, Chairman

• Recognized contributions to Joy Trust Fund and Southern Baptist Convention world hunger offering by issuing certificates of recognition to churches and individuals.

• Approved resolution to present to the executive board creating Five Loaves and Two Fishes Growth Endowment Fund to provide long-term resources to combat world hunger.

• Monitored and provided information on federal and state legislative proposals on abortion, child care, gambling and other issues.

• Communicated to Missouri congressional delegation our opposition to proposed federal legislation seeking to regulate child care ministries of local churches.

• Monitored developments in the Kansas City lawsuit seeking reimbursement for private school costs. Federal district court dismissed lawsuit.

• Coordinated filing of friend-of-court brief in a state court case in Cole County involving abortion issue.

• Mailed to Missouri Baptist churches pamphlet explaining Missouri living will provisions.

• To provide information to churches and individuals, the moral concerns subcommittee focused on family life, child abuse, substance abuse, pornography, gambling, hunger and the homeless; the biomedical/sanctity of life subcommittee focused on AIDS, abortion, euthanasia and invitro fertilization; the Christian citizenship subcommittee focused on religious liberty, race relations, human rights and peace.

EXHIBIT XXXVII

Historical Commission
Jacquelyn Huffman, Chairman

• Commission has published pamphlets on Missouri Baptist pioneers John Mason Peck, James Ely Welch and J. B. Meacham. A pamphlet is being planned on Old Bethel Church.

• The restoration of Old Bethel site is being planned by the commission and a sub-committee of the commission.

• Microfilming of church minutes and records continues to be a popular service.

• Missouri Baptist Heritage Sunday was observed on August 26.

• Anniversary certificates still are being presented to churches with anniversaries of 25, 50, 75 and 100 years, and multiples of those numbers.

EXHIBIT XXXVIII

Baptist Medical Center
Dan Anderson, President

• Whether it involves procuring advanced technology, maintaining an experienced and well trained medical staff, or offering a wide range of health care services, Baptist Medical Center leadership has long held the belief that the hospital should always look for ways to best serve Kansas City. This philosophy was certainly practiced in 1989 as seen by the many community programs and special events that were offered to the people of Kansas City and surrounding communities.

• During the Christmas holiday season, the annual CareCab program provided 1,753 free rides to those individuals who had too much to drink and should not drive. Each year this program is credited with keeping the streets of Kansas City safe.

• Baptist has long been involved in offering free health screenings. In 1988-89, more than 73,600 people were examined in just three of Baptist's many screenings. Currently, Baptist is preparing for its annual free skin cancer screening which last year identified two people who had life threatening skin cancers. More than 1,000 people participated in the event last year.

• A wellness lifestyle concept is not only taught at the Medical Center but is promoted through such activities as the hospital's annual triathlon. During August, hundreds of people will cheer for 500 triathletes as they compete in the area's only qualifying race for the national triathlon championships. This race is the only one of its kind in the United States where Special Olympics athletes compete side-by-side the other racers.

• Baptist Medical Center is proud of its civic-minded approach to people throughout the area. Baptist Medical Center . . . Keeping the Care in Healthcare.

EXHIBIT XXXIX

Missouri Baptist Medical Center
Fred Mills, President
Pastoral Care
James E. Lockhart, Director

- Available to work with individual pastors to address healthcare needs of their membership.
- Provide pastoral care residencies.
- Provide clinical pastoral orientation.
- Train lay pastoral care volunteers.
- Train pastors, school counselors and others in grief support counseling.
- Provide free support groups to the community.
- Provide educational seminars for pastors and deacons.
- Help establish pastoral care departments at outlying hospitals.

Acute Care Department

- Provide medical care for Baptist Home for the Aged.
- Provide medical care for Missouri Baptist Children's Home.
- Provide uncompensated care for the needy in the community.

Community Health

- Provide mammography screenings.
- Provide cholesterol screenings.
- Provide educational wellness seminars.

New Construction

- Parking garage.
- New medical building.
- Update and expand operating room, emergency room radiology, intensive care, cardiology, outpatient services.
- Additional oncology services.

Specialized Services

- Cancer Center.
- Heart Center.
- Home Health and Hospice Care.
- Psychiatric Services.
- Maternity Services.
- Orthopedic and Sports Medicine.

EXHIBIT XL

Christian Civic Foundation
Curt Scarborough, President

- 1990 marks Christian Civic Foundation's centennial year of service to the state of Missouri.
- During our 100 year history, we underwent several name changes before becoming the Christian Civic Foundation in 1955. Our educational arm serving public schools (DATE) was chartered in 1974.
- When Howard H. Russell founded CCF's predecessor, the Missouri Anti-Liquor League, in 1890, he was serving as pastor of the Southwest Tabernacle Church in Kansas City. He also founded the national temperance movement in 1895.
- Like CCF, the American Anti-Saloon League changed its name several times. Since 1964 it has been known as the American Council on Alcohol Problems. National headquarters moved to St. Louis in 1987, and Curt Scarborough, president of CCF, was elected as ACAP executive director.
- This has been another record-breaking year for CCF. Our prevention specialists taught face-to-face more than 100,000 youth and children in about 450 schools and 250 churches.
- Income also was at an all time high (approximately $350,000) with 40 percent coming from local budgets and denominatinal contributions.
- CCF now operates out of two full-time offices. In addition to the main office in St. Louis, Dan Sample directs the West Missouri work from his office on the campus of Southwest

Baptist University in Bolivar. Phone: 417-326-1808.

• Three major events highlighted this centennial year: the publishing of CCF-DATE's new Freeway Prevention curriculum for use in schools and churches; the annual ACAP Convention in St. Louis; and the first session of The Prevention Institute in October.

• On the national scene: "Age 21" laws now are in effect in all 50 states; warning labels are required on all alcohol containers; President Bush declared drunk driving a "national crisis." Pending in Washington: increased taxes on alcoholic beverages; a ban (or stricter controls) on alcohol ads on television.

SECTION V

Audits

Baptist Home

Hannibal-LaGrange College

Missouri Baptist Children's Home

Missouri Baptist College

Missouri Baptist Convention

Missouri Baptist Foundation

Southwest Baptist University

William Jewell College

NOLL, HUNDMAN & CO., P.C.
CERTIFIED PUBLIC ACCOUNTANTS
314-241-7700
324 MANSION HOUSE CENTER
SAINT LOUIS, MISSOURI 63102

Independent Auditor's Report

To the Board of Trustees of
The Baptist Home, Inc.

We have audited the accompanying statement of assets, liabilities and fund balances - cash basis of The Baptist Home, Inc. (a Missouri non-profit corporation) as of December 31, 1989, and the related statement of support, revenue, expenses, capital additions and changes in fund balances - cash basis; statement of functional expenses - cash basis and the supplementary information contained in Schedule I for the year then ended. These financial statements are the responsibility of The Home's management. Our responsibility is to express an opinion on these financial statements based on our audit.

Except as discussed in the following paragraph, we conducted our audit in accordance with generally accepted auditing standards. Those standards require that we plan and perform the audit to obtain reasonable assurance about whether the financial statements are free of material misstatement. An audit includes examining, on a test basis, evidence supporting the amounts and disclosures in the financial statements. An audit also includes assessing the accounting principles used and significant estimates made by management, as well as evaluating the overall financial statement presentation. We believe that our audit provides a reasonable basis for our opinion.

Contributions are received from numerous sources, limiting the establishment of accounting controls prior to the initial recording of such contributions in the accounting records. Accordingly, it was not practicable for us to extend our examination of such contributions beyond the amounts recorded.

As described in Note 1, The Home prepares its financial statements on the basis of cash receipts and disbursements, except that the statements include provisions for depreciation of building, property and equipment and deferred amounts for restricted contributions. This basis is a comprehensive basis of accounting other than generally accepted accounting principles.

In our opinion, except for the effects of such adjustments, if any, as might have been determined to be necessary had contributions been susceptible to satisfactory audit tests, the financial statements and supplementary information referred to in the first paragraph above, present fairly, in all material respects, the financial position - cash basis of The Baptist Home, Inc. as of December 31, 1989 and the results of its operations - cash basis for the year then ended in conformity with the basis of accounting described in Note 1.

Noll, Hundman & Co., P.C.

St. Louis, Missouri
February 21, 1990

THE BAPTIST HOME, INC.
STATEMENT OF ASSETS, LIABILITIES AND FUND BALANCES - CASH BASIS
DECEMBER 31, 1989

	Operating Funds	Plant Funds	Endowment Funds	Total All Funds
ASSETS				
Cash	$ 340,461	$ 12,083	$	$ 352,544
Loans receivable	38,621			38,621
Notes receivable	89,332			89,332
Investments (Schedule 1 and Note 2)	10,533,062		118,929	10,651,991
Land, buildings, and equipment, at cost less accumulated depreciation of $1,489,221 (Note 1 and 3)		5,443,043		5,443,043
Refundable deposits	5,055			5,055
Total Assets	$11,006,531	$5,455,126	$118,929	$16,580,586
LIABILITIES AND FUND BALANCES				
Liabilities				
Residents' cash held	$ 88,834	$	$	$ 88,834
Deferred amounts - restricted (Note 4)	31,120	12,083		43,203
	119,954	12,083		132,037
Fund balances				
Unrestricted:				
Designated by the governing board for: (Note 5)				
Long-term investments	9,435,308			9,435,308
Funerals and burials	295,540			295,540
Operating reserve	212,609			212,609
Scholarships	3,004			3,004
Independent living facility	9,606			9,606
North Missouri facility	178,959			178,959
Undesignated, available for general activities	751,551			751,551
	10,886,577			10,886,577
Restricted - nonexpendable			118,929	118,929
Net investment in plant		5,443,043		5,443,043
	10,886,577	5,443,043	118,929	16,448,549
Total Liabilities and Fund Balances	$11,006,531	$5,455,126	$118,929	$16,580,586

THE BAPTIST HOME, INC.
STATEMENT OF SUPPORT, REVENUE, EXPENSES, CAPITAL ADDITIONS AND CHANGES IN FUND BALANCES - CASH BASIS
YEAR ENDED DECEMBER 31, 1989

	Operating Funds	Plant Funds	Endowment Funds	Total All Funds
Public support and revenue:				
Public support:				
Contributions:				
Missouri Baptist Convention	$ 273,172	$	$	$ 273,172
Churches	114,255			114,255
Individuals	341,203			341,203
Anniversary offering	47,094			47,094
State Mission offering	114,059			114,059
Legacies and bequests	263,882			263,882
Total public support	1,153,665			1,153,665
Revenue:				
Receipts from residents	46,114			46,114
Resident care	2,517,684			2,517,684
Paper subscriptions	608			608
Trustee fee	22,772			22,772
Miscellaneous	6,341			6,341
Investment income	804,344			804,344
Realized gains (loss) on investment transactions and sale of *assets (Note 8)*	549,213	(595)		548,618
Total revenue	3,947,076	(595)		3,946,481
Total support and revenue	5,100,741	(595)		5,100,146
Expenses:				
Program and supporting services	3,508,255	158,874		3,667,129
Excess (deficiency) of revenue over expenses	1,592,486	(159,469)		1,433,017
Other Changes in fund balances				
Property and equipment acquisitions from unrestricted funds	(145,764)	145,764		
Fund balances, beginning of year	9,439,855	5,456,748	118,929	15,015,532
Fund balances, end of year	$10,886,577	$5,443,043	$118,929	$16,448,549

THE BAPTIST HOME, INC.
STATEMENT OF FUNCTIONAL EXPENSES - CASH BASIS
YEAR ENDED DECEMBER 31, 1989

	Program Services			Supporting Services			
	Home Operation	Funerals	Total	Management and General	Fund Raising	Total	Total Expenses
Salaries and wages	$1,787,062	$	$1,787,062	$190,669	$ 55,269	$245,938	$2,033,000
Employee benefits	341,116		341,116	32,572	9,864	42,436	383,552
Payroll taxes	132,522		132,522	14,361	3,301	17,662	150,184
Total salaries and related expenses	2,260,700		2,260,700	237,602	68,434	306,036	2,566,736
Food service - groceries	240,099		240,099				240,099
Food service - nonfood	24,403		24,403				24,403
Medications	82,332		82,332				82,332
Medical supplies	48,827		48,827				48,827
Medical services	26,585		26,585				26,585
Residents clothing and incidentals	14,093		14,093				14,093
Residents life and medical insurance	2,468		2,468				2,468
Activity expense	2,443		2,443				2,443
Auditing and accounting				11,684		11,684	11,684
Automobile and truck expense	5,727		5,727				5,727
Board expenses				5,564		5,564	5,564
Dues				5,930		5,930	5,930
Electricity	113,811		113,811	4,800		4,800	118,611
Natural gas	40,688		40,688	754		754	41,442
Water	2,436		2,436				2,436
Extension service	92		92				92
Farm supplies and expense	2,697		2,697				2,697
Funerals and burials		13,493	13,493				13,493
General maintenance	41,681		41,681				41,681
Home paper				27,629		27,629	27,629
Housekeeping	26,264		26,264				26,264
Insurance	88,622		88,622				88,622
Laundry supplies	8,754		8,754				8,754
Linens	3,354		3,354				3,354
Miscellaneous	10,202		10,202	691		691	10,893
Office expense				22,507		22,507	22,507
Postage				5,958	2,693	8,651	8,651
Promotional material				3,722	8,211	11,933	11,933
Sanitation	2,714		2,714				2,714
Subtotal	$3,048,992	$13,493	$3,062,485	$326,841	$79,338	$406,179	$3,468,664

THE BAPTIST HOME, INC.
STATEMENT OF FUNCTIONAL EXPENSES - CASH BASIS (CONTINUED)
YEAR ENDED DECEMBER 31, 1989

	Program Services			Supporting Services			
	Home Operation	Funerals	Total	Management and General	Fund Raising	Total	Total Expenses
Balance carried forward	$3,048,992	$13,493	$3,062,485	$326,841	$79,338	$406,179	$3,468,664
Telephone				10,193		10,193	10,193
Training and education	3,452		3,452	626	185	811	4,263
Travel expense	6,803		6,803	3,883	13,858	17,741	24,544
Uniforms	591		591				591
Total expenses paid before depreciation	3,059,838	13,493	3,073,331	341,543	93,381	434,924	3,508,255
Depreciation of buildings and equipment	150,056		150,056	8,818		8,818	158,874
Total expenses paid	$3,209,894	$13,493	$3,223,387	$350,361	$93,381	$443,742	$3,667,129

THE BAPTIST HOME, INC.
NOTES TO FINANCIAL STATEMENTS
DECEMBER 31, 1989

1. ORGANIZATION AND SUMMARY OF SIGNIFICANT ACCOUNTING POLICIES

Organization
The Baptist Home, Inc. is a non-profit corporation that operates two nursing home facilities consisting of a 214 bed facility in Ironton, Missouri and a 34 bed facility in Chillicothe, Missouri. Both facilities are licensed as Intermediate and Residential Care Facilities.

Basis for Reporting
The accounts of The Baptist Home, Inc. are maintained, and the financial statements have been prepared, substantially on the cash basis of accounting, except that they include provisions for depreciation of buildings and equipment and deferred amounts for restricted contributions. Consequently, certain revenue and the related assets are recognized when received rather than when earned, and certain expenses are recognized when paid rather than when the obligation is incurred. Accordingly, the accompanying financial statements are not intended to present financial position and results of operations in conformity with generally accepted accounting principles.

Fund Accounting
To ensure observance of limitations and restrictions placed on the use of resources available to the Home, the accounts of the Home are maintained in accordance with the principles of fund accounting. This is the procedure by which resources for various purposes are classified for accounting and reporting purposes into funds established according to their nature and purposes. Separate accounts are maintained for each fund; however, in the accompanying financial statements, funds that have similar characteristics have been combined into fund groups. Accordingly, all financial transactions have been recorded and reported by fund group.

The assets, liabilities, and fund balances of the Home are reported in three self-balancing fund groups as follows:

Operating funds, which include unrestricted and restricted resources, represent the portion of expendable funds that are available for support of Home operations.

Plant funds represent resources restricted for plant acquisitions and funds expended for plant.

Endowment funds represent funds that are subject to restrictions of gift instruments requiring in perpetuity that the principal be invested and the income only be used.

Investment Securities
Investment securities are stated at cost if purchased or, if received as a contribution, at market value at the time of the contribution.

Expendable Restricted Resources
Operating and plant funds restricted by the donor, grantor, or other outside party for particular operating purposes or for plant acquisitions are deemed to be earned and reported as revenues of operating funds or as additions to plant funds, respectively, when the Home has incurred expenditures in compliance with the specific restrictions. Such amounts received but not yet earned are reported as restricted deferred amounts.

Plant Assets and Depreciation
Property and equipment are stated at cost. Donated property is recorded at its estimated fair value at date of receipt, which then is treated as cost. Uses of operating funds for plant acquisitions are accounted for as transfers to plant funds. Proceeds from the sale of plant assets, if unrestricted, are transferred to operating fund balances, or, if restricted, to deferred amounts restricted for plant acquisitions. Depreciation of buildings and equipment is provided over the estimated useful lives of the respective assets on a straight-line basis as follows:

Land improvements	10 - 30 years
Building and building equipment	10 - 99 years
Contents of building	5 - 30 years
Motor vehicles	7 years
Farm implements	10 - 15 years

When assets are retired or otherwise disposed of, the costs and related accumulated depreciation are removed from the accounts, and any resulting gain or loss is recognized in income for the period. The cost of maintenance and repairs is expensed as incurred; significant renewals and betterments are capitalized.

Tax Status
The Baptist Home, Inc. is a non-profit corporation as described in Section 501(c)(3) of the Internal Revenue Code and it is exempt from federal income taxes on related income pursuant to Section 501(a) of the Code. The Home qualifies for the charitable deduction for contributions under the Internal Revenue Code.

Donated Services
No amounts have been reflected in the statements for donated services inasmuch as no objective basis is available to measure the value of such services.

Other Matters
All gains and losses arising from the sale, collection, or other disposition of investments and other noncash assets are accounted for in the fund that owned the assets. Ordinary income from investments, receivables, and the like is accounted for in the fund owning the assets, except for income derived from investments of endowment funds, which is accounted for, if unrestricted, as revenue of the expendable operating fund or, if restricted, as deferred amounts until the terms of the restriction have been met.

2. INVESTMENTS

Investments are presented in the financial statements at cost if purchased or, if received as a contribution, at market value at the time of the contribution. Market value was determined for items that had published market values. For items not traded on markets and exchanges, cost was considered market.

	Cost	Market
Operating funds	$10,533,062	$11,622,775
Endowment funds	118,929	129,936
	$10,651,991	$11,752,711

Investments are composed of the following:

	Cost	Market
Missouri Baptist Foundation all accounts	$ 9,829,201	$10,929,921
Passbook accounts	138	138
Money market checking accounts	290,786	290,786
Certificates of deposit	522,866	522,866
Real property	4,000	4,000
Securities	5,000	5,000
	$10,651,991	$11,752,711

3. PLANT FUNDS AND DEPRECIATION

Depreciation of buildings and equipment is provided on a straight-line basis over the estimated useful lives of the assets. At December 31, 1989, the costs of such assets and the accumulated depreciation were as follows:

	Cost	Accumulated Depreciation
IRONTON FACILITY:		
Land and land improvements	$ 92,617	$ 18,909
Building and building equipment	3,356,565	931,452
Contents of building	562,761	360,008
Motor vehicles	99,471	43,771
Lawn equipment	41,714	16,546
	4,150,928	1,370,706
Independent living Facilities:		
Duplexes	433,941	27,757
Contents of buildings	11,102	3,309
Land improvements	10,570	923
	455,613	31,989
	4,606,541	1,402,695
NORTH MISSOURI FACILITY:		
Land and land improvements	354,279	9,840
Building and building equipment	1,797,321	36,005
Contents of building	130,140	20,771
Motor vehicles	36,436	14,012
Lawn equipment	7,547	5,898
	2,325,723	86,526
	$6,932,264	$1,489,221

4. CHANGES IN DEFERRED RESTRICTED AMOUNTS

Deferred amounts in the operating funds are restricted for funeral and burial expenses. Deferred amounts in the plant funds are restricted for the construction and furnishing of facilities in Chillicothe, Missouri. The contributions and investment income of the plant funds are recorded as deferred amounts until the funds are expended in compliance with the specific restrictions.

	Operating Funds	Plant Funds
Balances at beginning of year	$36,020	$ -0-
Additions		
Contributions and bequests		12,083
	36,020	12,083
Deductions - funds expended during the year	4,900	
	$31,120	$12,083

5. UNRESTRICTED - DESIGNATED FUND BALANCES

The board has designated portions of the operating fund for specific purposes, projects, and investments to aid in the planning of expenditures and the conservation of assets. These amounts are not to be used as operating funds, but only for purposes designated. However, the board has authority to reverse its designations.

4. PENSION PLAN

The Home participates in a pension plan administered by the Annuity Board of the Southern Baptist Convention. Employee benefits call for payments at retirement based on accumulated values in the individual's account at the date of retirement and consequently there are no prior service costs.

7. TRUSTS (Held by Missouri Baptist Foundation)

The Missouri Baptist Foundation holds in trust various assets under varying trust agreements. Allocations of income to the Home are made during the year. Of these trusts, the Home has only a right to the income.

8. REALIZED GAIN ON INVESTMENT TRANSACTIONS AND SALE OF ASSETS

The total net gain of $548,618 results from the following:

Net gain from security transactions initiated by the Missouri Baptist Foundation under an agency contract dated May 29, 1965	$554,184
Loss on sale of donated land (selling price less than fair market value used to record donation in prior year)	(4,971)
Loss on sale of property and equipment	(595)
	$548,618

9. COMBINED INVESTMENT FUND

The combined investment fund is held by the Missouri Baptist Foundation under an agency contract dated May 29, 1965. The agency contract provides for the management of this fund by the Foundation with all dividends, interest and income (exclusive of capital gains) to be distributed to the Home semi-annually. A deduction equivalent to 2 1/2 percent of the gross income per annum to pay for the Foundation's services in managing the fund was made, prior to an amendment, dated September 30, 1985, to the agency contract. The amendment allows a deduction of the greater of 2 1/2 percent of gross income and realized capital gains per annum or the Foundation's actual costs of administration, but not to exceed 3 percent of gross income and realized capital gains.

10. CHANGE IN OPERATING POLICY

The prior admittance policy of the Home required a new resident to relinquish all of his assets to the Home in exchange for life care. Under the new admission policy which became effective November, 1981, a new resident will establish a revocable trust agreement with the Home as trustee.

The resident's trust will be billed a monthly fee for meals, laundry, incidental supplies, in-house medical care and other items for general well-being of the resident. In addition to the resident monthly fee, the Home will also charge a trustee fee to each resident for management of his or her trust. If the resident's trust assets become depleted, the resident will apply for state financial assistance.

THE BAPTIST HOME, INC.
SCHEDULE OF INVESTMENTS - CASH BASIS
DECEMBER 31, 1989

	Operating Funds	Endowment Funds
Passbook Savings:		
Ozark Federal Savings & Loan	$ 138	$
Money Market Checking:		
Community Bank of Chillicothe	40,834	
Iron County Security Bank	37,184	
Ozark Federal Savings & Loan	105,042	
Commerce Bank of Bonne Terre	107,726	
Certificates of Deposit:		
Community Bank of Chillicothe	20,000	
Chillicothe State Bank	60,000	
Mercantile Bank of Farmington	100,000	
Iron County Security Bank	40,000	
Ozark Federal Savings & Loan	2,866	
First Bank of Bismarck	100,000	
Bank of the Lead belt	200,000	
Combined Investment Fund:		
Missouri Baptist Foundation:		
Short-term investments	361,725	
Long-term investments	9,348,547	118,929
Real Property Held for Sale	4,000	
Securities of Closely Held Company	5,000	
	$10,533,062	$118,929

Wade, Stables, Schanbacner & Walker, P.C.
Certified Public Accountants

Broadway at Sixth P.O. Box 796 Hannibal, Missouri 63401-0796 Telephone (314) 221-6966 - 221-2563 Fax (314)-221-2844

Please address all correspondence to P.O. Box 796

A.E. Schanbacher, C.P.A.
J.H. Walker, C.P.A.
J.D. Yehrantz, C.P.A.
M.J. Bindel, C.P.A.

D.E. Bush, C.P.A.
L.L. Bennett, C.P.A.
R.L. Anderson, C.P.A.
S.D. Hamilton, C.P.A.
M.J. Schmidt, C.P.A.

INDEPENDENTS AUDITOR'S REPORT

Board of Trustees
Hannibal - La Grange College
Hannibal, Missouri

Gentlemen:

We have audited the accompanying balance sheet of Hannibal - La Grange College (a non-profit organization) as of July 31, 1990, and the related statements of changes in fund balances and current funds, revenue, expenditures and other changes for the year then ended. These financial statements are the responsibility of the Organization's management. Our responsibility is to express an opinion on these financial statements based on our audit.

We conducted our audit in accordance with generally accepted auditing standards. Those standards require that we plan and perform the audit to obtain reasonable assurance about whether the financial statements are free of material misstatement. An audit includes examining, on a test basis, evidence supporting the amounts and disclosures in the financial statements. An audit also includes assessing the accounting principles used and significant estimates made by management, as well as evaluating the overall financial statement presentation. We believe that our audit provides a reasonable basis for our opinion.

As explained in Note 11 to the financial statements, all fixed assets acquired before July 31, 1989 have been recorded at appraised values as of July 31, 1989 due to a fire that occurred June 26, 1989 destroying equipment and buildings at the college. Assets acquired after July 31, 1989 are recorded at historical cost.

As explained in Note 13 to the financial statements we have issued a separate report dated August 17, 1990 on the College's federal financial assistance in accordance with requirements as set forth in Audit Guide for Student Financial Assistance Programs, March 1990 issued by U.S. Department of Education.

In our opinion, except for the effects of recording fixed assets as discussed in the preceding paragraph, the financial statements referred to in the first paragraph present fairly, in all material respects, the financial position of Hannibal - La Grange College as of July 31, 1990, and results of its operations for the year then ended in conformity with generally accepted accounting principles.

The accompanying supplementary data presented on pages 17 through 33 is not necessary for a fair presentation of the financial statements, as required by generally accepted accounting principles, but has been presented as additional analytical data. This information has been subjected to the tests and other auditing procedures applied in the examination of the financial statements mentioned above and, in our opinion, is fairly stated in all material respects in relation to the financial statements taken as a whole.

Respectfully submitted,

Wade, Stables, Schanbacher & Walker, P.C.

WADE, STABLES, SCHANBACHER & WALKER
Certified Public Accountants

October 2, 1990

HANNIBAL - LA GRANGE COLLEGE

Hannibal, Missouri

Balance Sheet

July 31, 1990

Exhibit "A"

ASSETS:	Current Funds				Plant Funds		
	Unrestricted	Restricted	Loan Fund	Endowment Fund	Unexpended Plant	Investment in Plant	Agency Funds
Cash	$ (577,558.15)	$ 66,024.85	$145,032.66	$ 65,472.91	$1,098,385.31	$.--	$7,224.45
Investments (Note 2)	806,884.68	.--	9,623.72	101,549.66	1,773,639.98	.--	.--
Accounts & notes receivable (net of allowance for doubtful accounts)	119,612.90	.--	464,542.91	379,472.97	.--	.--	.--
Accrued interest receivable	5,665.29	.--	.--	.--	12,874.71	.--	.--
Cash surrender value of life insurance	.--	592.14	.--	.--	.--	.--	.--
Inventories (Note 3)	125,409.40	.--	.--	.--	92,141.61	.--	.--
Construction in progress	.--	.--	.--	.--	.--	.--	.--
Prepaid insurance	8,326.26	.--	.--	.--	.--	.--	.--
Security deposits-autos	1,300.00	.--	.--	.--	.--	90,000.00	.--
Farm land	.--	.--	.--	.--	.--	926,794.75	.--
Land/Parking lots	.--	.--	.--	.--	.--	4,176,893.96	.--
Buildings and leasehold improvements	.--	.--	.--	.--	.--	2,472,326.08	.--
Equipment	.--	.--	.--	.--	.--	.--	.--
Total Assets	$ 489,240.38	$ 66,616.99	$619,199.49	$546,695.54	$2,977,021.61	$7,666,014.79	$7,224.45
LIABILITIES AND FUND BALANCE							
Liabilities:							
Accounts payable	$ 22,364.57	$ 4,045.45	$.--	$.--	$.--	$.--	$.--
Notes payable (Note 5)	330,171.00	.--	.--	.--	.--	67,127.62	.--
Bonds payable (Note 12)	.--	.--	.--	.--	306,000.00	.--	.--
Accrued teachers' salaries	72,657.44	.--	.--	.--	.--	.--	.--
Accrued payroll taxes and deductions	4,406.23	.--	.--	.--	.--	.--	.--
Dorm deposits	14,285.00	.--	.--	.--	.--	.--	.--
Credit balances in accounts receivable	24,407.84	.--	.--	.--	.--	.--	7,224.45
Deposit liabilities	.--	.--	.--	.--	.--	.--	.--
Sales tax payable	386.91	.--	.--	.--	.--	.--	.--
Total Liabilities	$ 468,678.99	$ 4,045.45	$.--	$.--	$ 306,000.00	$ 67,127.62	$7,224.45
Fund Balance:							
Unrestricted	$ 20,561.39	$.--	$.--	$.--	$.--	$.--	$.--
Restricted	.--	62,571.54	800,484.01	546,695.54	.--	.--	.--
Non-capital deficit	.--	.--	(181,284.52)	.--	.--	.--	.--
Unexpended plant fund-Restricted	.--	.--	.--	.--	2,671,021.61	.--	.--
Investment in plant	.--	.--	.--	.--	.--	7,598,887.17	.--
Total Fund Balance	$ 20,561.39	$ 62,571.54	$619,199.49	$546,695.54	$2,671,021.61	$7,598,887.17	$.--
Total Liabilities and Fund Balance	$ 489,240.38	$ 66,616.99	$619,199.49	$546,695.54	$2,977,021.61	$7,666,014.79	$7,224.45

See accompanying summary of significant accounting policies and notes to financial statements.

Exhibit "B"

HANNIBAL - LA GRANGE COLLEGE

Hannibal, Missouri

Statement of Changes in Fund Balances

Fiscal Year Ended July 31, 1990

	Current Funds		Loan	Endowment	Plant Funds	
Revenues & Other Additions:	Unrestricted	Restricted	Fund	Fund	Unexpended Plant	Investment in Plant
Student tuition & fees	$2,874,332.80	$.--	$.--	$.--	$.--	$.--
Gifts & private grants	808,043.52	443,748.09	127.59	94,563.50	447,109.50	.--
Government grants & contracts	.--	74,851.00	.--	.--	.--	.--
Endowment income	34,547.12	.--	.--	.--	.--	.--
Other sources	21,412.99	592.14	.--	.--	.--	.--
Auxiliary enterprises	678,347.68	.--	.--	.--	.--	.--
Camps & conferences	29,545.27	.--	.--	.--	.--	.--
Investment income	28,573.25	5,010.96	10,543.32	24,813.68	97,732.69	.--
Gain on security sold	.--	.--	.--	3,408.97	.--	.--
Interest received on loans collected & cancelled	.--	.--	23,096.84	.--	.--	.--
Federal capital contribution authorization	.--	.--	15,472.00	.--	.--	.--
Institutional capital contribution	.--	.--	1,719.11	.--	.--	.--
Total Revenues & Other Additions	$4,474,802.63	$524,702.19	$ 50,958.86	$122,786.15	$544,842.19	$.--
Expenditures & Other Deductions:						
Educational & general expenditures	$3,582,201.55	$117,354.05	$.--	$ 11,648.41	$.--	$.--
Auxiliary expenditures	593,931.20	13,260.02	.--	.--	.--	.--
Camps & conferences	17,796.26	.--	.--	.--	.--	.--
Administrative, collections & defaulted loan costs	.--	.--	67,134.78	.--	.--	.--
Non-capitalized repairs and renovation:						
General campus	51,089.89	.--	.--	.--	.--	.--
Transfer to investment in plant:						
Theater	132,022.05	.--	.--	.--	.--	.--
Tech center	1,146,479.62	.--	.--	.--	.--	.--
Maintenance building	78,300.00	.--	.--	.--	.--	.--
SEOG matching funds	1,000.00	.--	.--	.--	.--	.--
College Work Study Matching Funds	13,714.00	.--	.--	.--	.--	.--
Provision for doubtful loans	.--	.--	(1,471.53)	.--	.--	.--
Capital campaign costs	.--	.--	.--	.--	87,142.97	.--
Total Expenditures & Other Deductions	$ 5,616,534.57	$ 130,614.07	$ 65,663.25	$ 11,648.41	$ 87,142.97	$.--
Transfers Among Funds- Additions (Deductions)						
Mandatory & nonmandatory:						
Debt retirement	$ (138,519.87)	$.--	$.--	$.--	$.--	$ 138,519.87
Capitalized asset additions (net)	.--	.--	.--	.--	.--	1,505,873.91
Transfer between funds	(1,702,410.98)	(511,633.99)	(955.00)	3,951.99	2,211,047.98	.--
Transfers per endowment agreements	.--	4,607.45	996.85	(5,604.30)	.--	.--
Total Transfers	$(1,840,930.85)	$(507,026.54)	$ 41.85	$ (1,652.31)	$2,211,047.98	$1,644,393.78
Net Increase (Decrease) for the Year	$(2,982,662.79)	$(113,438.42)	$(14,662.54)	$109,485.43	$2,668,747.20	$1,644,393.78
Fund Balance July 31, 1989	$ 3,360,091.85	$ 176,009.96	$633,862.03	$437,210.11	$ 2,274.41	$5,954,493.39
Extraordinary Items Insurance proceeds/ costs on fire (Note 10)	(356,867.67)	.--	.--	.--	.--	.--
Fund Balance July 31, 1990	$ 20,561.39	$ 62,571.54	$619,199.49	$546,695.54	$2,671,021.61	$7,598,887.17

See accompanying summary of significant accounting policies and notes to financial statements.

Exhibit "C"

HANNIBAL - LA GRANGE COLLEGE

Hannibal, Missouri

Statement of Current Funds, Revenues, Expenditures and Other Changes

Fiscal Year Ended July 31, 1990

	Current Fund		
	Unrestricted	Restricted	Total
Revenues:			
Educational & General:			
Student tuition & fees	$ 2,874,332.80	$.--	$ 2,874,332.80
Gifts & private grants	808,043.52	443,748.09	1,251,791.61
Governmental grants & contracts	.--	74,851.00	74,851.00
Endowment income	34,547.12	.--	34,547.12
Other sources	49,986.24	5,603.10	55,589.34
Total Educational & General	$ 3,766,909.68	$ 524,202.19	$ 4,291,111.87
Auxiliary Enterprises	$ 678,347.68	$.--	$ 678,347.68
Camps and Conferences	$ 29,545.27	$.--	$ 29,545.27
Total Revenues	$ 4,474,802.63	$ 524,202.19	$ 4,999,004.82
Expenditures & Mandatory Transfers:			
Educational & General:			
Instruction	$ 1,326,076.84	$ 19,342.50	$ 1,345,419.34
Academic support	345,591.55	5,146.34	350,737.89
Student services	514,233.06	24,234.07	538,467.13
Institutional support	545,895.95	6,909.22	552,805.17
Operations & maintenance of plant	385,452.90	20,727.08	406,179.98
Scholarships & awards	464,951.25	40,994.84	505,946.09
Total Educational & General Expenditures	$ 3,582,201.55	$ 117,354.05	$ 3,699,555.60
Mandatory Transfers-			
(Additional) Deductions:			
SEOG/College Work Study Matching Funds	$ 14,714.00	$.--	$ 14,714.00
Debt retirement	138,519.87	.--	138,519.87
Transfers between funds	2,410.98	586.01	2,996.99
Transfers per endowment *agreements*	.--	(4,607.45)	(4,607.45)
Total Mandatory Transfers	$ 155,644.85	$ (4,021.44)	$ 151,623.41
Auxiliary Enterprises	$ 593,931.20	$ 13,260.02	$ 607,191.22
Camps & Conferences	$ 17,796.26	$.--	$ 17,796.26
Total Expenditures & Mandatory Transfers	$ 4,349,573.86	$ 126,592.63	$ 4,476,166.49
Other Transfers & Deductions:			
Non-capitalized renovation:			
General campus	$ 51,089.89	$.--	$ 51,089.89
Capital projects	1,356,801.67	.--	1,356,801.67
Transfer to unexpended plant fund for continuing projects	1,700,000.00	511,047.98	2,211,047.98
Total Other Transfers & Deductions	$ 3,107,891.56	$ 511,047.98	$ 3,618,939.54
Net Increase (Decrease) in Fund Balance	$12,982,662.79)	$(113,438.42)	$(3,096,101.21)

See accompanying summary of significant accounting policies and notes to financial statements.

HANNIBAL - LA GRANGE COLLEGE

Hannibal, Missouri

Summary of Significant Accounting Policies

July 31, 1990

The significant accounting policies followed by Hannibal - La Grange College are described below to enhance the usefulness of the financial statements to the reader.

ACCOUNTING BASIS

The financial statements of Hannibal - La Grange College have been prepared on the accrual basis, except for depreciation accounting as explained in Note 4 to the financial statements. The statement of current funds revenues, expenditures and other changes is a statement of financial activities of current funds related to the current reporting period. It does not purport to present the results of operations or the net income or loss for the period as would a statement of income or a statement of revenues and expenses.

To the extent that current funds are used to finance plant assets, the amounts so provided are accounted for as (1) expenditures, in the case of normal replacement of movable equipment and library books; (2) mandatory transfers in the case of required provisions for debt amortization and interest and equipment renewal and replacement; and (3) as transfers of a non-mandatory nature for all other cases.

FUND ACCOUNTING

In order to ensure observance of limitations and restrictions placed on the use of the resources available to the College, the accounts of the College are maintained in accordance with the principles of "fund accounting". This is the procedure by which resources for various purposes are classified for accounting and reporting purposes into funds that are in accordance with activities and objectives specified. Separate accounts are maintained for each fund; however, in the accompanying financial statements, funds that have similar characteristics have been combined into fund groups. Accordingly, all financial transactions have been recorded and reported by fund groups.

Within each fund group, fund balances restricted by outside sources are so indicated and are distinguished from unrestricted funds allocated to specific purposes by action of the governing board. Externally restricted funds may only be utilized in accordance with the purposes established by the source of such funds and are in contrast with unrestricted funds over which the governing board retains full control to use in achieving any of its institutional purposes.

HANNIBAL - LA GRANGE COLLEGE

Hannibal, Missouri

Summary of Significant Accounting Policies

July 31, 1990

FUND ACCOUNTING (Concluded)

Endowment Funds are subject to the restrictions of gift instruments requiring in perpetuity that the principal be invested and the income only be utilized. Term endowment funds are similar to endowment funds except that upon the passage of a stated period of time or the occurrence of a particular event, all or part of the principal may be expended. While quasi-endowment funds have been established by the governing board for the same purposes as endowment funds, any portion of quasi-endowment funds may be expended.

All gains and losses arising from the sale, collection or other disposition of investments and other non-cash assets are accounted for in the fund which owned such assets. Ordinary income derived from investments, receivables and the like is accounted for in the fund owning such assets.

All other unrestricted revenue is accounted for in the unrestricted current fund. Restricted gifts, grants, appropriations, endowment income and other restricted resources are accounted for in the appropriate restricted funds. Restricted current funds are reported as revenue and expenditures when expended for current operating purposes.

OTHER SIGNIFICANT ACCOUNTING POLICIES

Other significant accounting policies are set forth in the financial statements and the notes thereto.

HANNIBAL - LA GRANGE COLLEGE

Hannibal, Missouri

Notes to Financial Statements

July 31, 1990

1. Accounts and notes receivable at July 31, 1990, are detailed as follows:

	Current Fund	Restricted Fund	Loan Fund	Endowment Fund
Accounts receivable:				
Students	$184,775.13	$.--	$.--	$.--
Other	3,061.23	.--	.--	.--
Notes receivable	.--	.--	487,641.93	379,472.97
Less: Allowance for doubtful accounts	(68,223.46)	.--	(23,099.02)	.--
Net Accounts and Notes Receivable	$119,612.90	$.--	$464,542.91	$379,472.97

2. Investments in marketable securities are carried at cost, which approximates market. Investments as of July 31, 1990, consist of the following:

	Market Value	Cost
Current Funds (Unrestricted):		
Corporate stocks not publicly traded	$ 6,835.20	$ 2,330.00
U.S. Government notes	3,926.40	3,845.34
Pepsico stock - 38 shares	2,926.00	1,085.34
Federal farm credit discount note 8-22-90	780,460.02	780,460.02
Willington fund (Ely)	19,163.98	19,163.98
	$ 813,311.60	$ 806,884.68
Loan Funds:		
Federal Land Bank bond	$ 2,888.40	$ 3,000.00
Mutual Fund - IDS	6,623.72	6,623.72
	$ 9,512.12	$ 9,623.72
Unexpended Plant Fund		
Federal farm credit discount note 8-22-90	$1,773,639.98	$1,773,639.98
Endowment Funds:		
Missouri Baptist Foundation (agency fund)	$ 20,779.53	$ 17,549.66
U.S. Government Notes (Glascock)	9,951.10	10,000.00
Corporate & Municipal Bonds not publicly traded (Fite and Connor)	74,000.00	74,000.00
	$ 104,730.63	$ 101,549.66

A number of the municipal bonds held by the Fite and Connor fund are experiencing financial difficulty. However, collectibility of bond principal or true market value is not known.

In addition, investment income on endowments made in the name of the Missouri Baptist Foundation are allocated to the College by the Foundation. These endowments are not in the name of the College, but the income is allocated to the various Baptist Colleges by the Missouri Baptist Foundation and is included in endowment income in the current fund.

3. Inventories are valued at lower of cost or market using the first-in, first-out (FIFO) method. A summary of inventory as of July 31, 1990 is as follows:

Book Nook	$103,598.55
Dining Hall	9,343.59
Snack Shack	1,101.29
Print Shop	6,529.91
Maintenance	4,836.06
Total	$125,409.40

4. Physical plant and equipment are stated at cost at date of acquisition or fair value at date of donation in the case of gifts. Depreciation on physical plant and equipment is not recorded. See note 11 concerning appraisal of all assets done after fire and revaluation of all assets.

5. Notes payable consist of the following at July 31, 1990:

Current Funds - Unrestricted:	
General endowment fund, due 6-26-91, interest rate tied to rate of Money Market account at Farmers & Merchants Bank	$ 11,427.37
Various endowment funds, due 4-9-91, interest rate tied to rate of Money Market account at Hannibal National	92,000.00
Various endowment funds, due 5-30-91, interest rate tied to rate of money market account at Hannibal National	75,062.41
Various endowment funds, due 6-27-91 interest rate tied to rate of money market account at Hannibal National	70,001.36
Various endowment funds, due 7-5-91, interest rate tied to rate of money market account at Hannibal National	36,932.81
Various endowment funds, due 7-26-91, interest rate tied to rate of money market account at Hannibal National	44,747.05
Total	$330,171.00
Investment in Plant:	
Note payable, mower & deck, due in annual installments of $2,022.53 through 3-20-91	$ 1,809.97
Note payable, mobile home, due in monthly installments of $131.25, no stated interest	262.50

HANNIBAL - LA GRANGE COLLEGE
Hannibal, Missouri
Notes to Financial Statements
July 31, 1990

Investment in Plant Concluded	
Note payable, printing press, due in monthly installments of $277.78, no stated interest rate. Agreement calls for part of payment to be paid in printing services	$ 8,471.90
Note payable, mowing equipment due in two installments, $3,500 paid 9-15-88, $3,000 to be paid 9-1-89, no stated interest	
Capitalized lease, PC-80 microfiche reader printer, due in monthly installments of $193.88, including interest at 17.88% through 11-7-92.	3,887.91
Capitalized lease, copier, due in monthly installments of $185.00, including interest at 19.69% through 7-28-92.	3,393.37
Other Fund Borrowings:	
Lineberry Endowment due in monthly installments of $836.48, including interest at 6%. Proceeds used to purchase computer equipment	49,301.97
	$67,127.62

6. Pledges:
The College has undertaken a major capital campaign to continue construction on a new administration building as well as a sports complex. In association with this project as of July 31, 1990 a total of $1,164,577.46 had been pledged to the project with a balance of $1,047,470.79 to be received. None of these pledges have been recorded by the College.

In addition, the J.E. and L.E. Mabee Foundation has pledged an additional $1,000,000.00, provided $5,300,000.00 is raised by the College by March 31, 1991. This would include money received by the College from fire insurance settlement. A total of $2,800,000.00 of this money can be applied for this purpose.

7. Pension Plan:
The College has a contributory pension plan for academic and non-academic personnel. It is a fully funded defined contribution plan under IRS code 403(b), therefore, there is no actuarial liability.

The College deposits from 5-10% to the plan based on employee's tenure at college. 5% is tax-deferred by the employee.

Payments are made monthly to the annuity board of the Southern Baptist Convention. Total contributions for both Employee and Employer for the fiscal year ended July 31, 1990 were $198,346.70.

The annuity board is a church pension board operating a plan on behalf of churches and agencies relating to the Southern Baptist convention.

8. Endowment funds: Funds held in trust by others

As stated in Note 2, in addition to the endowment funds administrated by the College, the College also receives income from funds held in trust by others. These funds are not reflected on the College's balance sheet.

Most of these type of funds are held by the Missouri Baptist Foundation. A summary of the assets and the income percentage allocation to Hannibal-La Grange is as follows:

	Total Assets 7-31-90	Market Value 7-31-90	Income Percentage Allocation
James P. & Maude S. Bridges Trust Fund	$ 63,902.74	$ 76,221.36	25%
S. T. Kelley Fund	8,084.95	9,938.41	50%
Bozarth Memorial Fund	7,834.94	9,467.85	100%
Clara & Mary Fore Memorial Fund	809.63	974.27	100%
Joseph C. Neidergerke Trust Fund	2,762.43	3,324.07	25%
George W. Graham Trust Fund	6,461.92	7,812.58	12.5%
Riley Stinson Jones Trust Fund	13,717.24	16,511.50	50%
Ballard Memorial Trust	3,084.76	3,699.33	25%
Mary Louisa Miller Memorial Trust Fund	147,953.96	175,368.59	25%
Francis M. & Claudia A. Baker Memorial Fund	4,763.69	5,751.90	100%
Paul Dickerson Memorial Fund	2,252.21	2,583.97	100%
Minnie J. Gritton Fund	18,435.20	21,624.23	75%
Addison Pike & Cora Elizabeth Porter Memorial Fund	9,097.25	9,175.95	75%

HANNIBAL - LA GRANGE COLLEGE
Hannibal, Missouri
Notes to Financial Statements
July 31, 1990

8. Endowment funds (concluded)

	Total Assets 7-31-90	Market Value 7-31-90	Income Percentage Allocation
Earl O. Harding Memorial Fund	$ 3,489.29	$ 4,216.29	25%
Missouri Baptist Fund	5,881.49	8,382.70	7.83%
Hallie & Lelia Rice-James L. Fretwell Fund	79,289.53	87,754.10	10%
Chappell-Lewis Memorial Fund	5,956.75	7,254.28	100%
Selves Memorial Fund	45,758.22	43,954.46	60%
A. B. (Albert & Nell) Constantz Memorial Scholarship Fund	7,612.50	8,718.98	100%
Will Mayfield Scholarship Fund	6,345.61	6,285.39	18.26%
Lucile Baker Memorial Trust Fund	155,156.55	174,104.79	33.33%
W. D. & Elizabeth Robb Memorial Fund	5,832.14	7,178.12	25%
J. W. Glendinning Trust Fund	10,405.00	10,405.00	100%
T. W. & Gladys Mathews Endowment Fund	164,786.45	192,414.92	100%
Lawrence W. & Elsie M. Holschuh Memorial Trust Fund	45,154.43	45,154.43	22%
James L. & Naomi Leath Educational Trust Fund	1,081.62	1,067.73	75%
Andrew Ridings Educational Fund	16,850.01	18,981.74	25%
Leslie & Esther Hale Fund	65,649.18	66,272.45	6.25%
Total	$908,409.59	$1,024,499.29	

9. Operating Leases

In the normal course of business, the College has entered into a number of long-term lease agreements. A summary is as follows:

Minolta copier	$206.35 month
Telephone equipment	$400.00 month
Electronic mailer	$328.34 month
Orpheum theater	$1 year
1987 Caprice	$304.91 month
1987 Celebrity Wagon	$274.35 month
1987 Plymouth Voyager	$289.42 month
1988 Caprice	$305.34 month

Future minimum rentals are as follows:

7-31-91	$23,242.02
7-31-92	21,091.96
7-31-93	11,794.48
7-31-94	8,741.08
7-31-95	4,801.00
	69,670.54

10. Insurance Proceeds on Fire - Extraordinary Items

On June 26, 1989 a fire destroyed the administration building complex at the College. During the year ended July 31, 1989 a total of $511,112.67 was received by the College from its insurance carrier.

A settlement for the remainder was reached in 1990, for $3,650,000.00 and had been recorded as an account receivable as of July 31, 1989. In association with the settlement, the College incurred various costs not associated in their normal course of business. A summary of these extraordinary items is as follows:

Teachers claims paid from settlement	$ 32,355.63
Insurance consultant costs	95,380.59
Adjustment for actual net settlement from carrier	9,188.25
Additional food and dining costs in association with lack of cafeteria service	56,100.00
Equipment replacement and other costs in association with fire and clean-up	163,643.20
	$356,867.67

11. Fixed Assets

The College did a complete inventory of all fixed assets as of July 31, 1989 including appraisals of buildings and land. A summary of those valuations plus current year additions is as follows:

HANNIBAL - LA GRANGE COLLEGE
Hannibal, Missouri
Notes to Financial Statements
July 31, 1990

11. Asset Appraisal and Fire Loss (Concluded)

Land	
Farm land (Donated)	$ 90,000.00
Parking lots/104 acres of campus grounds	926,794.75
Total Land	11,016,794.75
Buildings:	
Faculty Residences	$ 170,052.00
Pullium Hall	571,872.00
Kleckner Hall	444,912.00
Nunn-Cook Hall	552,938.00
T.A. Mathers-Science Building	491,886.00
President Home	72,658.00
Maintenance building	78,300.00
25 Trailers (Married housing)	14,500.00
LA Foster Building	330,673.00
Crouch Hall	520,029.00
Becky Thatcher Building	22,777.00
Mary Wiehe Art Center	35,280.00
Muir Hall - Music	38,538.00
Tech Center - cafeteria	718,026.02
Orpheum Theater - leasehold improvements	113,452.94
Total Buildings	14,176,851.96
Equipment:	
Housekeeping	$ 9,150.00
Nunn-Cook Hall	272,640.44
Becky Thatcher Building	131,553.87
Art Bldg.	10,104.00
Muir Hall - Music	50,487.02
Lawn Care	14,700.00
Science Building	523,718.94
Kleckner Hall	48,500.00
Pullium Hall	42,000.00
Crouch Hall	42,000.00
Tech Center - cafeteria	441,616.91
Maintenance	55,185.00
Orpheum Theater	18,782.55
St. Louis office	1,700.00
Library Books and Equipment	810,187.35
Total Equipment	12,472,326.08
Construction in Progress:	
Married housing complex	$ 15,624.46
Administration building	--
Gymnasium	76,517.15
	$ 92,141.61

12. Bonds Payable - Married Student Housing

During the year ended July 31, 1990 the College issued first mortgage revenue bonds - series 1990 in conjunction with a new married housing complex. A summary of maturity of bonds is as follows:

Maturity May 1	Principal Amount	Interest Rate
1991	$ 6,000	7.75%
1992	5,000	7.75
1993	10,000	7.75
1994	10,000	7.75
1995	10,000	7.75
1996	10,000	7.75
1997	10,000	7.75
1998	10,000	7.75
1999	10,000	7.75
2000	15,000	7.75
2001	15,000	7.75
2002	15,000	8.00
2003	15,000	8.00
2004	20,000	8.00
2005	20,000	8.00
2006	20,000	8.00
2007	25,000	8.00
2008	25,000	8.00
2009	25,000	8.00
2010	30,000	8.00
Total	$306,000	

13. Federal Financial Assistance

A separate report dated August 17, 1990 was issued in accordance with the College's Federal Financial Assistance Programs for their year ended June 30, 1990 under requirements as set forth in Audit Guide for Student Financial Assistance Program, March 1990.

The College receives financial assistance from the Federal Government that are subject to annual review and audit. These reviews and audits could lead to request for reimbursement or to withholding of future funding for expenditures disallowed under terms of programs.

The College is not aware of any noncompliance with Federal provisions that might require the College to provide reimbursement.

BUEHLER & BATES, P.C.
CERTIFIED PUBLIC ACCOUNTANTS
36200 WEST TRUMAN BOULEVARD
JEFFERSON CITY, MISSOURI 65109-0597
AREA CODE 314
TELEPHONE 893-4891

HAROLD L. BUEHLER
DALE R. BATES

MEMBERS
MISSOURI SOCIETY OF
CERTIFIED PUBLIC ACCOUNTANTS
AMERICAN INSTITUTE OF
CERTIFIED PUBLIC ACCOUNTANTS

To the Board of Trustees
Missouri Baptist Children's Home

We have audited the accompanying balance sheets of MISSOURI BAPTIST CHILDREN'S HOME (a Missouri corporation, not for profit) as of December 31, 1989 and 1988, and the related statements of receipts, expenditures, fund balances, and cash flows for the year then ended. These financial statements are the responsibility of the Home's management. Our responsibility is to express an opinion on these financial statements based on our audits.

We conducted our audits in accordance with generally accepted auditing standards. Those standards require that we plan and perform the audit to obtain reasonable assurance about whether the financial statements are free of material misstatement. An audit includes examining, on a test basis, evidence supporting the amounts and disclosures in the financial statements. An audit also includes assessing the accounting principles used and significant estimates made by management, as well as evaluating the overall financial statement presentation. We believe that our audits provide a reasonable basis for our opinion.

In our opinion, the financial statements referred to above present fairly, in all material respects, the financial position of the MISSOURI BAPTIST CHILDREN'S HOME as of December 31, 1989 and 1988, and the results of its operations and its cash flows for the years then ended in conformity with generally accepted accounting principles.

Buehler & Bates P.C.
Certified Public Accountants

February 7, 1990

MISSOURI BAPTIST CHILDREN'S HOME

BALANCE SHEETS
DECEMBER 31, 1989 AND 1988

Exhibit "A"

ASSETS

	DECEMBER 31, 1989	1988
Cash in Bank and on Hand	$ 430,333.00	$ 430,418.00
Investments - Stocks, Bonds and Other - At Cost (Note 7)	3,731,527.00	3,234,422.00
Notes and Accounts Receivable ...	68,112.00	79,886.00
Inventory - Property	198,504.00	149,000.00
Deposits, Prepayments, Etc.	191,541.00	182,608.00
TOTAL INVESTMENTS AND OTHER	$ 4,620,017.00	$4,076,334.00
Plant and Equipment (Approximately at Cost)		
Land and Land Improvements ...	$ 391,580.00	$ 391,580.00
Buildings & Improvements-Net .	2,125,452.00	2,812,393.00
Building Leases - Net	3,027,097.00	-0-
Equipment, Furniture and Fixtures	830,456.00	813,595.00
TOTAL PLANT AND EQUIPMENT	$ 6,374,585.00	$4,017,568.00
TOTAL ASSETS	$10,994,602.00	$8,093,902.00

LIABILITIES AND FUND BALANCES

Liabilities		
Accounts Payable and Other ...	$ 57,536.00	$ 60,058.00
Notes Payable (Note 2)	79,331.00	123,964.00
TOTAL LIABILITIES	$ 136,867.00	$ 184,022.00
Fund Balances	10,857,735.00	7,909,880.00
TOTAL LIABILITIES & FUND BALANCES	$10,994,602.00	$8,093,902.00

* * *

MISSOURI BAPTIST CHILDREN'S HOME

BALANCE SHEET
DECEMBER 31, 1989

Exhibit "A-1"

ASSETS	CONTINGENT RESERVE FUND	CURRENT OPERATING FUND	ENDOWMENT FUND	PLANT FUND
Cash		$ 301,799.00		
Investments ...	$ 90,146.00	262,525.00	$3,083,436.00	
Notes and Accounts Receivable ...		65,979.00		
Inventory - Hot Spgs. Arkansas Property				
Monroe County Farm		79,000.00		
Buchanan County Farm		50,000.00		
Undeveloped Lots		22,004.00		
St. Louis County Property		40,500.00		
Deposits, Prepayments, Etc.		191,541.00		
Plant & Equipment (Approximately at Cost)				
Land & Land Improvements				$ 391,580.00
Building Leases Net			3,027,097.00	
Buildings and Improvements				2,125,452.00
Equipment, Furniture and Fixtures				830,456.00
TOTAL ASSETS	$ 90,146.00	$1,013,348.00	$6,110,533.00	$3,347,488.00
LIABILITIES				
Accounts Payable and Other ...		$ 43,474.00	$ 11,271.00	
Notes Payable (Note 2)			39,331.00	
Fund Balances .	$ 90,146.00	969,874.00	6,059,931.00	$3,347,488.00
TOTAL LIABILITIES AND FUND BALANCES	$ 90,146.00	$1,013,348.00	$6,110,533.00	$3,347,488.00

MISSOURI BAPTIST CHILDREN'S HOME

BALANCE SHEET
DECEMBER 31, 1989

Exhibit "A-1"

VOCATIONAL EDUCATIONAL FUNDS	EDUCATIONAL LOAN FUND	DESIGNATED FUNDS	PETERSON FUND	VEHICLE FUND
$ 245.00	$ 4,752.00	$ 104,446.00	$ 1,000.00	$ 18,091.00
	168,762.00	74,700.00	3,274.00	48,684.00
	2,133.00			
		7,000.00		
$ 245.00	$ 175,647.00	$ 186,146.00	$ 4,274.00	$ 66,775.00
		$ 2,791.00		
		40,000.00		
$ 245.00	$ 175,647.00	143,355.00	$ 4,274.00	66,775.00
$ 245.00	$ 175,647.00	$ 186,146.00	$ 4,274.00	$ 66,775.00

MISSOURI BAPTIST CHILDREN'S HOME

LEASE ACCOUNT
BALANCE SHEET
DECEMBER 31, 1989

Exhibit "A-2"

ASSETS		
Cash - Restricted		$ 489,764.00
Investments - Missouri Baptist Foundation Combined Balanced Fund - Stocks and Bonds		458,435.00
Long Term U. S. Treasury Fund		32,085.00
Common Stock		51,809.00
Capitalized Leases	$ 3,126,450.00	
Less Accumulated Amortization	(99,353.00)	
NET CAPITALIZED LEASE		3,027,097.00
TOTAL ASSETS		$ 4,059,190.00
LIABILITIES		
Note Payable - American General (Note 2)		$ 39,331.00
Income Taxes Payable		11,271.00
Restricted Escrow Rent Receipts (Note 11)		489,764.00
Fund Balance		3,518,824.00
TOTAL LIABILITIES AND FUND BALANCE		$ 4,059,190.00

* * *

MISSOURI BAPTIST CHILDREN'S HOME

STATEMENT OF FUND BALANCES
DECEMBER 31, 1989

Exhibit "B"

	CONTINGENT RESERVE FUND	CURRENT OPERATING FUND	ENDOWMENT FUND	PLANT FUND
Balances - Jan. 1, 1989 .	$ 82,976.00	$1,027,578.00	$3,525,645.00	$2,986,610.00
Excess Receipts Over(Expenditures) Exhibit C		41,355.00	488,648.00	
Additional Grantors Contributions.			101.00	
Income From: Investments ..	7,170.00		145,311.00	
Sale of Vehicles				
Capital Expenditures				16,860.00
Designated Disbursements and Other ..		(1,000.00)	(1,308.00)	
Net Gain on Sale of Securities and Property			188,991.00	
Allocation for Vehicle Depreciation Reserve		(48,059.00)		
Increase Vehicle Reserve Fund.		(50,000.00)		
Transfer of Income to Current Operating Fund			(382,950.00)	
Lease Capitalization			2,095,493.00	344,018.00
BALANCE - DECEMBER 31, 1989	$ 90,146.00	$ 969,874.00	$6,059,931.00	$3,347,488.00

MISSOURI BAPTIST CHILDREN'S HOME

STATEMENT OF FUND BALANCES
DECEMBER 31, 1989

Exhibit "B"

	VOCATIONAL EDUCATIONAL FUNDS	EDUCATIONAL LOAN FUND	DESIGNATED FUNDS	PETERSON FUND	VEHICLE FUND
Balances - Jan. 1, 1989 .	$ 245.00	$ 166,542.00	$ 95,540.00	$ 4,244.00	$ 23,700.00
Excess Receipts Over(Expenditures) Exhibit C			47,815.00		
Additional Grantors Contributions.					
Income From: Investments ..		9,105.00		245.00	
Sale of Vehicles					1,925.00
Capital Expenditures					
Designated Disbursements and Other ..				(215.00)	(56,909.00)
Net Gain on Sale of Securities and Property					
Allocation for Vehicle Depreciation Reserve					48,059.00
Increase Vehicle Reserve Fund.					50,000.00
Transfer of Income to Current Operating Fund					
Lease Capitalization					
BALANCE - DECEMBER 31, 1989	$ 245.00	$ 175,647.00	$ 143,355.00	$ 4,274.00	$ 66,775.00

MISSOURI BAPTIST CHILDREN'S HOME

STATEMENT OF RECEIPTS AND EXPENDITURES
OF CURRENT OPERATING FUND
YEAR ENDED DECEMBER 31, 1989

Exhibit "C"

	DECEMBER 31, 1989 ACTUAL	BUDGET
RECEIPTS		
Investments - Agency	$ 43,576.00	$ 40,000.00
Investments - Endowment Agency	382,951.00	400,000.00
Investments - Endowment Other	418,247.00	400,000.00
Investments - Other	46,824.00	60,000.00
Birthday Offerings	111,985.00	130,000.00
Cooperative Program	301,568.00	340,585.00
Church Gifts	138,892.00	150,000.00
I Care Day Offerings	3,339.00	-0-
Corporate Gifts	12,925.00	30,000.00
Individual Gifts	388,050.00	400,000.00
Strawberry Festival	52,762.00	50,000.00
Ozarks Berry Festival	26,290.00	20,000.00
Apple Festival	33,384.00	40,000.00
Bequests and Wills	179,558.00	175,000.00
Missouri Missions Offerings	114,059.00	127,500.00
Campaigns	50,000.00	50,000.00
Other Income	-	83,465.00
Fees and Parental Support	48,223.00	-
Maintenance and Rent	14,227.00	-
Parking Lot and Other	3,563.00	-
Other Income	4,379.00	-
Sale of Property	2,400.00	-
Farm Income	10,852.00	-
TOTAL RECEIPTS	$2,388,054.00	$2,496,550.00
EXPENDITURES		
Administration	$ 130,421.00	$ 126,250.00
Business Services	200,905.00	215,000.00
Development and Communications	385,624.00	374,500.00
Program Services - Administration	111,892.00	121,000.00
Program Services - Bridgeton	390,358.00	447,500.00
Program Services - Groff Campus	112,749.00	126,000.00
Program Services - Byrne Campus	74,486.00	85,100.00
Program Services-Hutchens Campus	89,808.00	110,000.00
Program Services - Western Mo.	30,046.00	29,700.00
Program Services - Southwest Mo.	49,690.00	47,250.00
Program Services - Biological Parent	16,090.00	37,000.00
Maintenance - General	114,220.00	113,750.00
Maintenance - Bridgeton Campus	128,176.00	124,500.00
Maintenance - Groff Campus	34,825.00	42,000.00
Maintenance - Byrne Campus	16,106.00	18,000.00
Maintenance - Hutchens Campus	23,519.00	18,500.00
Insurance and Retirement	395,583.00	425,500.00
Miscellaneous Expenses	42,201.00	35,000.00
TOTAL DISBURSEMENTS	$2,346,699.00	$2,496,550.00
EXCESS RECEIPTS OVER EXPENDITURES	$ 41,355.00	$ -0-

MISSOURI BAPTIST CHILDREN'S HOME

LEASE ACCOUNT
STATEMENT OF RECEIPTS AND DISBURSEMENTS
YEAR ENDED DECEMBER 31, 1989

Exhibit "C-1"

RECEIPTS		
Rent Income:		
K-Mart Property		$ 217,597.00
Feld Chevrolet		489,764.00
Investment Income - Net		41,012.00
TOTAL RECEIPTS		$ 748,373.00
EXPENDITURES		
Amortization of Leases	$ 99,353.00	
Lot Maintenance	15,600.00	
Interest Expense	3,904.00	
Real Estate Taxes	75,798.00	
Management Fee	24,153.00	
Insurance	17,069.00	
Utilities	4,025.00	
Professional Fees	8,552.00	
Income Taxes	11,271.00	
TOTAL EXPENDITURES		259,725.00
Income Over Expenditures		$ 488,648.00
Add Investment Capital Gains		59,900.00
Less Payments on Note Principal		(44,633.00)
Distribution to Current Operating Fund		(238,600.00)
Less Restricted Feld Chevrolet Receipts		(489,764.00)
EXCESS DISBURSEMENTS OVER UNRESTRICTED RECEIPTS		$ (224,449.00)

MISSOURI BAPTIST CHILDREN'S HOME

STATEMENT OF RECEIPTS AND EXPENDITURES
DESIGNATED FUNDS
YEAR ENDED DECEMBER 31, 1989

EXHIBIT "C-2"

RECEIPTS		
Gifts from Individuals	$ 10,741.00	
Dexter Counseler Center	11,664.00	
Gifts - Byrne Campus Building Fund	1,625.00	
Gifts - Hutchens Campus Campaign	110,400.00	
Less Transfer to Current Operating Fund	(50,000.00)	
Gifts - Eastern Missouri Campaign	15,555.00	
Dalton Campus Campaign	46,616.00	
Investment Income	6,593.00	
Designated Gifts:		
Children's Personal Needs	8,907.00	
Information Management Consort	13,362.00	
Learning Center	1,780.00	
Memorial Receipts	20,849.00	
Purdue Library Fund	173.00	
TOTAL RECEIPTS - NET		$ 198,265.00
EXPENDITURES		
Campuses Redecorating/ Remodeling	$ 31,230.00	
Miscellaneous	9,559.00	
Dexter Counseling Center	7,875.00	
Hutchens Campus Campaign	16,444.00	
Eastern Missouri Campaign	6,707.00	
Administration Building Restoration	43,831.00	
Dalton Campus Campaign	11,716.00	
Children's Personal Needs	11,272.00	
Information Management Consort	11,523.00	
Learning Center	293.00	
TOTAL EXPENDITURES		150,450.00
EXCESS RECEIPTS OVER EXPENDITURES		$ 47,815.00

MISSOURI BAPTIST CHILDREN'S HOME

STATEMENT OF CASH FLOWS
YEAR ENDED DECEMBER 31, 1989

EXHIBIT "D"

CASH FLOWS PROVIDED BY OPERATIONS		
Excess of Revenues Over Expenses and Distributions	$ 210,306.00	
Income From Investments	161,831.00	
Revenues and Charges Not Requiring Cash:		
Donations: St. Louis Co. Property	(40,500.00)	
Hot Springs, A/R Land	(7,000.00)	
Lease Amortization	99,353.00	
Changes in Components of Working Capital:		
Decrease in Receivables	11,774.00	
Increase in Prepaid Insurance & Other.	(8,933.00)	
Decrease in Accounts Payable	(13,793.00)	
Increase in Income Taxes Payable - Lease Account	11,271.00	
NET CASH FLOWS PROVIDED BY OPERATIONS		$ 424,309.00
CASH FLOWS PROVIDED BY INVESTING ACTIVITIES		
Sale of Vehicles	$ 1,925.00	
Net Proceeds from Sale of Investments	188,991.00	
Purchase of Vehicles	(56,909.00)	
Purchase of Furniture and Equipment	(16,860.00)	
Net Purchases of Investments	(7,144.00)	
Feld Chevrolet Restricted Funds	(489,764.00)	
NET CASH FLOWS PROVIDED BY INVESTING ACTIVITIES		(379,761.00)
CASH FLOWS PROVIDED BY FINANCING ACTIVITIES		
Payments on Note Payable	$ (44,633.00)	
NET CASH FLOWS USED BY FINANCING ACTIVITIES		(44,633.00)
NET DECREASE IN CASH		$ (85.00)
CASH IN BANK AND ON HAND DECEMBER 31, 1988		430,418.00
CASH IN BANK AND ON HAND DECEMBER 31, 1989		$ 430,333.00

MISSOURI BAPTIST CHILDREN'S HOME

NOTES TO FINANCIAL STATEMENTS
DECEMBER 31, 1989

NOTE 1: SUMMARY OF SIGNIFICANT ACCOUNTING POLICIES

ACCRUAL BASIS

The financial statements of Missouri Baptist Children's Home have been prepared on the accrual basis except that the financial statements do not reflect depreciation accounting. The Statement of Current Funds Revenues, Expenditures, and Other Changes is a statement of financial activities of current funds related to the years ended December 31, 1988 and 1989. It does not purport to present the results of operations or the net income or loss for the years as would a statement of income or a statement of revenues and expenses.

To the extent that current funds are used to finance plant assets, the amounts so provided are accounted for as (1) expenditures, in the case of normal replacement of movable equipment and furniture, (2) mandatory transfers, in the case of required provisions for debt amortization and interest and equipment renewal and replacement and (3) as transfers of a nonmandatory nature for all other cases.

FUND ACCOUNTING

In order to ensure observance of limitations and restrictions placed on the use of the resources available to the Home, the accounts of the Home are maintained in accordance with the principles of "fund accounting." This is the procedure by which resources for various purposes are classified for accounting and reporting purposes into funds that are in accordance with activities or objectives specified. Separate accounts are maintained for each fund; however, in the accompanying financial statements, funds that have similar characteristics have been combined into fund groups. Accordingly, all financial transactions have been recorded and reported by fund group.

Within each fund group, fund balances restricted by outside sources are so indicated and are distinguished from unrestricted funds allocated to specific purposes by action of the governing board. Externally restricted funds may only be utilized in accordance with the purposes established by the source of such funds and are in contrast with unrestricted funds over which the governing board retains full control to use in achieving any of its institutional purposes.

Endowment funds are subject to the restrictions of gift instruments requiring perpetuity that the principal be invested and the income only be utilized. While quasi-endowment funds have been established by the governing board for the same purposes as endowment funds, any portion of quasi-endowment funds may be expended by special board action.

All gains and losses arising from the sale, collection, or other disposition of investments and other non-cash assets are accounted for in the fund which owned such assets. Ordinary income derived from investments, receivables, and the like, is accounted for in the fund owning such assets, except for income derived from investments of endowment and similar funds, which income is accounted for in the fund to which it is restricted or, if unrestricted, as revenues in unrestricted current funds.

All other unrestricted revenue is accounted for in the unrestricted current fund. Restricted gifts, grants, appropriations, endowment income, and other restricted resources are accounted for in the appropriate restricted funds. Restricted current fund are reported as revenues and expenditures when expended for current operating purposes.

All purchased assets are recorded at cost. Contributed assets are recorded at estimated market value at the date of contribution.

NOTE 2: Notes Payable is as follows:

American General Mortgage Company - Note Payable Secured by First Deed of Trust with Monthly Payments of $4,044.73 on the Feld Chevrolet Property ..... $ 39,331.00

Original Balance ..... $ 600,000.00

Rate of Interest 6.125%

Matures - October 1, 1990.

O'Sullivan Enterprises - Note Payable Secured by First Deed of Trust on Lamar Property.

Loan Balance ..... $ 40,000.00

Rate of Interest - 1% Over Prime Each Year With a Rate of 11 1/2% Starting November 1, 1989.

Due - November 1, 1990.

Payments of Interest only on a monthly basis.

NOTE 3: A motion was passed by the Board on July 27, 1982, to establish a cash reserve for replacement of vehicles. The Reserve shall consist of the difference between $200,000.00 and the current market value of the vehicle fleet at year end. This fund was amended July 25, 1989 to increase the reserve by $50,000. The market value this year was $133,225.00, therefore, the cash depreciation reserve balance for this year was increased to $66,775.00.

NOTE 4: The Vehicles owned by the Home are recorded on the books and financial statements at cost. The total cost of 28 vehicles at December 31, 1989 was $234,122.00 as compared to a market value of $228,565.00 submitted by the Business Administrator.

NOTE 5: During the Board meeting on January 27, 1981 a motion was passed to set up a "contingent reserve fund." This motion requires that any balance of unused funds in excess of one-twelfth of the program's annual current budget shall be transferred to this fund for future deficits that may occur through reduced receipts and any other emergency needs that pertain to the Missouri Baptist Children's Home. During this calendar year the excess amount set aside was zero.

NOTE 6: PENSION PLAN

The Home participates in a voluntary contributory pension plan administered by the Annuity Board of the Southern Baptist Convention for certain academic, administrative and staff personnel. Employee benefits, under this plan, call for payments at retirement, based on the accumulated values in the individual participants' accounts at the date of retirement and consequently there are no prior service costs. Total contributions by the Home totaled $89,222.23 and $89,604.93 for the years ended December 31, 1989 and 1988, respectively. In addition, $46,119.44 has been allocated by the Missouri Baptist Children's Home to pay a life benefit to employees that were not eligible for life insurance policies when the plan was enacted.

NOTE 7: INVESTMENTS - STOCKS, BONDS AND OTHER

All securities on hand at December 31, 1989 were examined. Securities held by other organizations such as Missouri Baptist Foundation, Landmark and Mega Banks were verified by letters from each institution.

	COST	MARKET VALUE
Temporary Investments-Cash .	$ 329,178.12	$ 329,178.12
Repurchase and Certificate of Deposits	644,017.99	644,017.99
Bonds & U.S. Treasury Notes.	758,271.06	778,383.61
Stocks and Mutual Funds	2,000,059.28	2,391,375.49
TOTAL	$3,731,526.45	$4,142,955.21

NOTE 8: INCOME TAXES

The Home and its related funds are included on the preparation of Form 990-Return Of Organization Exempt from Income Tax. The Missouri Baptist Children's Home is exempt under Section 501(C)(3). In addition the Feld Chevrolet property requires the Form 990T be filed to pay income tax. The unrelated business taxable income for 1989 was $66,603.00. The tax paid was $11,651.00. This tax and filing of this return was completed through the Lease Account that is being managed by the Missouri Baptist Foundation.

NOTE 9: EMPLOYEE BENEFIT PLANS

The Home has a group insurance plan for life insurance, disability, medical, and dental insurance coverage. The dependent coverage is deducted from the employees pay checks on a monthly basis. The Home pays the balance of this insurance coverage to the Annuity Board of the Southern Baptist Convention.

NOTE 10: LEASES

The Home leases office property in Lee's Summit, Missouri. This agreement was entered into on February 23, 1988 between the Home and the Blue River-Kansas City Baptist Association. The Home has exclusive use of the three room office suite located in a northwest corner of the lower level of the building known as the Missions Center with an address of 4001 N.E. Lakewood Way that consists of approximately 762 square feet. The terms of the lease is for 20 years beginning February 23, 1988 and ending February 23, 2008. The rent shall consists of 6% of the building cost and 6% of the utilities cost. The Home's portion of the building cost to date was $55,149.25. This amount has been paid by the Home and has been set up as a prepayment and is being amortized over 20 years. Total amortization through December 31, 1989 was $4,970.70.

The Missouri Baptist Children's Home has two properties that are leased to the following organizations: Feld Chevrolet-6.3886 acres, K-Mart-10.4623 acres. The Lease terms are as follows: Feld Chevrolet Lease is for $200,000.00 per year with five options for five years. Currently the Feld Chevrolet Lease is in litigation. The outcome of this litigation is not known at this time.

The K-Mart Lease expired December 1, 1988 with three five year options to renew. K-Mart opted to renew the next five year option. The annual rent is $166,500.00 minimum plus one percent of the gross sales over $6,720,000.00. The tenant pays all utilities and all non-structure repairs. The Home pays the real estate taxes and insurance on this piece of property as well as the maintenance on this piece of property.

MISSOURI BAPTIST CHILDREN'S HOME

SCHEDULE OF INVESTMENT IN LEASE PROPERTY
YEAR ENDED DECEMBER 31, 1989

	Land Cost	Building Cost	Present Value of Minimum Future Lease Payments
FELD CHEVROLET	$ 35,000.00	$ 785,606.00	$1,815,408.00
Less: Residual Value Land and 15% of Building Cost			(152,841.00)
Amortization using effective interest method			(42,487.00)
			$1,620,080.00
K-MART CORPORATION	$ 21,809.00	$1,129,116.00	$1,655,060.00
Less: Residual Value Land and 15% of Building Cost			(191,177.00)
Amortization using effective interest method			(56,866.00)
			$1,407,017.00

NOTE 11: CONTINGENCIES

The Home enters into charitable contributions with donors that are given to the Missouri Baptist Foundation to manage. The gift annuities that are provided by the donors are indirectly guaranteed by the Missouri Baptist Children's Home. Currently all the gift annuities are properly funded at the Foundation and no call of funds are due at this time. All the gift annuities are invested in marketable securities with a fixed rate of return over and above the guaranteed annuity amount.

The Home's attorneys were contacted by letter and both attorneys responded with John Tindel's letter dated January 26, 1990 indicating there are no suits or claims of material nature filed against the Missouri Baptist Children's Home to his knowledge that have been presented to his firm. Also the firm of Copeland, Gartner and Thompson, a letter dated February 2, 1990 indicates the suit pending through their firm is the litigation of the Feld Chevrolet suit that was filed on behalf of the Home on December 20, 1988. The Home is challenging an arbitration dispute of the rental value of the property under lease to Feld Chevrolet. The firm also is reviewing a case involving a former ward alleging negligence resulting in sexual abuse by a foster parent and a former employee of the Home. The suit seeks $1,000,000.00 in actual damages. Some motions have been filed, they cannot predict the result of this case yet.

The Feld Chevrolet lease is still pending and contingent fees of approximately $13,000.00 are not included in the financial statements. The original estimate of fees was $25,000.00 and to date $11,385.50 has been paid through December 31, 1989.

NOTE 12: During the audit this year all new property and equipment added to the St. Louis campus and the Groff campus was physically reviewed by our staff. The purchase of equipment and properties in the out state area were not physically examined this year. The review of the invoices and supporting documents indicates the merchandise was received and is on location in the out state area.

NOTE 13: The internal control is reviewed by our staff and we found a rotation of duties of personnel of counting cash and opening mail being continued and the cash is being deposited on a daily basis. Also the payment of checks are properly being supported.

NOTE 14: We mailed out 131 positive confirmations to donors giving $500.00 or more, and mailed out 117 positive confirmations to donors that contributed a gift during the month of July and October, selected on a random basis. We received back 227 of these positive confirmations indicating the contributions recorded on the financial statements are correct. We mailed 230 negative confirmations selected on a random basis, for donors giving a gift in July or October. None of the negative confirmations were returned stating a discrepancy. Two positive confirmations were returned with discrepancies. The controller mailed an explanation to each donor, answering to our satisfaction.

Humes & Barrington, P.C.

Certified Public Accountants

132 East Monroe
St Louis Missouri 63122
FAX 314/968-0217 314/968-6622

Independent Accountants' Report

To the Board of Trustees
Missouri Baptist College
St. Louis, Missouri

We have audited the balance sheet of Missouri Baptist College as of June 30, 1990, and the related statements of current fund revenues, expenditures and other changes and changes in fund balances for the year then ended. These financial statements are the responsibility of Missouri Baptist College's management. Our responsibility is to express an opinion on these financial statements based on our audit.

We conducted our audit in accordance with generally accepted auditing standards. Those standards require that we plan and perform the audit to obtain reasonable assurance about whether the financial statements are free of material misstatement. An audit includes examining, on a test basis, evidence supporting the amounts and disclosures in the financial statements. An audit also includes assessing the accounting principles used and significant estimates made by management, as well as evaluating the overall financial statement presentation. We believe that our audit provides a reasonable basis for our opinion. We previously audited and reported upon the financial statements of the College for the year ended June 30, 1989, totals of which are presented for comparative purposes only.

In our opinion, the financial statements referred to in the first paragraph present fairly, in all material respects, the financial position of Missouri Baptist College as of June 30, 1990, and the current fund revenues, expenditures and other changes and changes in fund balances for the year then ended, in conformity with generally accepted accounting principles.

Humes & Barrington, P.C.

Humes & Barrington, P.C.

September 28, 1990

MISSOURI BAPTIST COLLEGE
BALANCE SHEET
JUNE 30, 1990

	Current Funds		Loan Funds	Endowment and Similar Funds	Plant Funds			Agency Funds	Totals	
	Unrestricted	Restricted			Unexpended	Retirement of Indebtedness	Investment in Plant		1990	1989
ASSETS										
Cash and short-term investments (Note A)	$ 42,444	$ 37,150	$ 13,683		$ 203,272	$ -0-		$ 1,151	$ 297,700	$ 389,251
Other investments (Note A)	47,500								47,500	48,787
Notes and accounts receivable, net of allowance for doubtful accounts ($ 73,473 and $ 77,274 unrestricted in 1990 and 1989, respectively, and $107,900 restricted in 1990 and 1989)	567,516	7,408	106,975						681,899	510,945
Inventories	36,135								36,135	23,089
Prepaid expenses and other assets	9,022								9,022	8,887
Long-term investments, (net of allowance for excess of cost over market of $ 4,225 for 1990) (Note A)		12,487		$ 343,494					355,981	301,354
Property, plant, and equipment, at cost (Note B)					64,631		$ 5,410,971		5,475,602	4,867,650
Interfund balances (Note A)	143,324	(28,739)	(6,381)	47,615	(27,701)		(150,913)	17,595	-0-	-0-
Total assets	$ 846,141	$ 28,306	$ 114,277	$ 391,109	$ 245,202	$ -0-	$ 5,260,058	$ 18,746	$ 6,903,839	$ 6,149,998
LIABILITIES AND FUND BALANCES										
Liabilities:										
Accounts payable	$ 292,457		$ 304						$ 292,761	$ 164,972
Accrued expenses	75,139								75,139	111,394
Unearned tuition	97,932								97,932	116,784
Notes payable (Note C, E and F)	12,000			$ 75,977			$ 201,664		289,641	135,293
Bonds payable (Notes D and F)	433						1,567		2,000	2,000
Funds held in custody for others								$ 18,746	18,746	23,575
Deferred support - library					$ 166,654				166,654	160,111
Unearned income							31,194		31,194	-0-
Total liabilities	477,961	-0-	304	75,977	166,654		234,425	18,746	974,057	714,129
Fund balances, as annexed:										
Current unrestricted	368,190								368,190	350,627
Current restricted		$ 28,306							28,306	12,765
Loan:										
Federal capital contribution			$ 216,697						216,697	216,697
Restricted			(102,724)						(102,724)	(107,340)
Endowment				$ 315,132					315,132	274,794
Plant:										
Unexpended					78,548				78,548	3,125
Retirement of indebtedness									-0-	42*
Investment in plant							5,025,633		5,025,633	4,680,472
Total fund balances	368,190	28,306	113,973	315,132	78,548	-0-	5,025,633	-0-	5,929,782	5,435,869
Total liabilities and fund balances	$ 846,141	$ 28,306	$ 114,277	$ 391,109	$ 245,202	$ -0-	$ 5,260,058	$ 18,746	$ 6,903,839	$ 6,149,998

The accompanying notes are an integral part of these financial statements.

MISSOURI BAPTIST COLLEGE
STATEMENT OF CURRENT FUND REVENUES, EXPENDITURES AND OTHER CHANGES
FOR THE YEAR ENDED JUNE 30, 1990

	Current Funds		Totals	
	Unrestricted	Restricted	1990	1989
Revenues:				
Tuition and fees	$ 2,874,857		$ 2,874,857	$ 2,438,608
Endowment income		$ 500	500	3,372
Private gifts and grants	685,934		685,934	639,240
Interest income	8,242	34,832	43,074	36,076
Other income	134		134	-0-
Federal student aid grants		431,876	431,876	279,748
Auxiliary enterprises	422,219		422,219	350,994
Proceeds from real estate transaction	233,977		233,977	-0-
Total revenues	4,225,363	467,208	4,692,571	3,748,038
Expenditures and transfers:				
Educational and general:				
Instruction	705,109	1,050	706,159	586,831
Academic support	222,163		222,163	201,557
Student services	297,778		297,778	257,341
Operations and maintenance of physical plant	354,434		354,434	301,286
Institutional support	877,221		877,221	662,320
Scholarships	957,905	17,547	975,452	774,817
Student financial aids		433,070	433,070	338,230
Educational and general expenditures	3,414,610	451,667	3,866,277	3,122,382
Transfers among funds:				
Mandatory transfers:				
Debt principal and interest			-0-	(1,190)
Non-mandatory transfers:				
Capital expenditures	233,977		233,977	-0-
Total educational and general expenditures	3,648,587	451,667	4,100,254	3,121,192
Auxiliary enterprises	559,213		559,213	548,480
Total expenditures and transfers	4,207,800	451,667	4,659,467	3,669,672
Net increase in fund balance	$ 17,563	$ 15,541	$ 33,104	$ 78,366

The accompanying notes are an integral part of these financial statements.

MISSOURI BAPTIST COLLEGE
STATEMENT OF CHANGES IN FUND BALANCES
FOR THE YEAR ENDED JUNE 30, 1990

	Current Funds		Loan Funds	Endowment and Similar Funds	Plant Funds			Totals	
	Unrestricted	Restricted			Unexpended	Retirement of Indebtedness	Investment in Plant	1990	1989
Fund balance, beginning of year	$ 350,627	$ 12,765	$ 109,157	$ 279,294	$ 3,125	$ 429	$ 4,680,472	$ 5,435,869	$ 5,159,307
Revenues and other additions:									
Unrestricted current fund revenues	4,225,363							4,225,363	3,442,964
Private gifts, grants and contracts - Restricted		500		40,063	64,631			105,194	19,806
Federal student aid grants-Restricted		431,876						431,876	279,748
Gifts of property									165,546
Investment income - Restricted		34,832			12,729			47,561	27,446
Expended for plant facilities (including $85,718 and $36,080 in 1990 and 1989, respectively, charged to current funds expenditures)							107,718	107,718	36,499
Retirement of indebtedness, net of amortization								-0-	4,310
Lease income							3,466	3,466	-0-
Interest on loans receivable			3,842					3,842	2,610
Recovery of defaulted loan principal and interest			5,866					5,866	-0-
Unrealized gain on valuation of investments								-0-	11,000
	4,225,363	467,208	9,708	40,063	77,360	-0-	111,184	4,930,886	3,989,929
Expenditures and nonmandatory transfers:									
Educational and general expenditures	3,414,610	451,667						3,866,277	3,122,071
Auxiliary enterprises expenditures	559,213					429		559,642	548,480
Retirement of indebtedness								-0-	4,310
Interest of indebtedness								-0-	11,075
Loans cancellations and write-offs								-0-	12,506
Administrative costs			4,892					4,892	9,925
Unrealized loss on valuation of investments				4,225	1,937			6,162	-0-
Nonmandatory transfers:									
Capital expenditures	233,977						(233,977)	-0-	-0-
	4,207,800	451,667	4,892	4,225	1,937	429	(233,977)	4,456,973	3,713,367
Mandatory transfers among funds:									
Debt principal and interest								-0-	-0-
Net increase (decrease) for the year	17,563	15,541	4,816	35,838	75,423	(429)	345,161	493,913	276,562
Fund balance end of year	$ 368,190	$ 28,306	$ 113,973	$ 315,132	$ 78,548	$ -0-	$ 5,025,633	$ 5,929,782	$ 5,435,869

The accompanying notes are an integral part of these financial statements.

Note A - Summary of Significant Accounting Policies

Accrual Basis

The financial statements of the College have been prepared on the accrual basis of accounting except that gifts are recorded when received and depreciation on physical plant is not recorded. The statement of current funds revenues, expenditures, and other changes is a statement of financial activities of current funds related to the current reporting period. It does not purport to present the results of operations.

To the extent that current funds are used to finance plant assets, the amount so provided are accounted for as (1) non-mandatory transfers, in the case of certain purchases of fixed assets; (2) mandatory transfers, in the case of required provisions for debt amortization and interest; (3) as expenditures for replacement and renewal of equipment and library books.

Fund Accounting

In order to ensure observance of limitations and restrictions placed on the use of resources available to the College, the accounts of the College are maintained in accordance with the principles of "fund accounting". This is the procedure by which resources for various purposes are classified for accounting and reporting purposes into funds that are in accordance with activities or objectives specified. Separate accounts are maintained for each fund; however, in the accompanying financial statements, funds that have similar characteristics have been combined into fund groups. Accordingly, all financial transactions have been recorded and reported by fund group.

Within each fund group, fund balances restricted by outside sources are so indicated and are distinguished from unrestricted funds allocated to specific purposes by action of the governing board. Externally restricted funds may only be utilized in accordance with the purposes established by the source of such funds and are in contrast with unrestricted funds over which the governing board retains full control to use in achieving any of its institutional purposes.

Unrestricted gifts and bequests are recorded as revenue when received. Gifts and other receipts restricted by donors are recorded as increases to deferred support when received and as revenues in fund balance when expended.

Endowment funds are subject to the restrictions of gift instruments requiring in perpetuity that the principal be invested and the income only be utilized.

Agency funds are funds held on deposit by the College as a custodian for various campus groups. These funds are not accounted for as revenues and expenditures by the College.

Interfund balances are non-interest bearing and are payable currently as funds are available.

MISSOURI BAPTIST COLLEGE
NOTES TO THE FINANCIAL STATEMENTS
JUNE 30, 1990

Short-term and Other Investments

Other investments represent donated land, securities and other non cash items and are recorded at their estimated market value at the date of receipt. Short-term securities are recorded at the lower of cost or market at the balance sheet date. Short-term investments in the Unexpended Plant Fund represent restricted donations which are primarily invested in securities to be used in the construction of a library addition. Approximate market value of the marketable securities were as follows:

	Unrestricted Fund (Short-term Investments)	Unexpended Plant Fund	Total
June 30, 1990:			
Cost	$ 10,222	$ 202,409	$ 212,631
Market Value	10,222	200,472	210,694
Excess Cost Over Market	$ -0-	$ 1,937	$ 1,937

Notes and Accounts Receivable

Notes and accounts receivable primarily consist of notes extended to students by the College (recorded in the current funds) and under government programs (recorded in the loan funds) for student tuition and related services.

Long-term Investments

Long term investments are primarily endowed investments (marketable securities) which are valued at the lower of cost or market. Aggregate market fluctuations in these investments are accounted for through an allowance for excess of cost over market account and through an unrealized loss or gain in investment. Unrealized gains are recognized in the current year only to the extent that unrealized losses have been recognized in prior years. The approximate market value of the endowment and other restricted fund investments were as follows:

June 30, 1990:	
Cost	$ 360,206
Market	355,981
Excess Cost Over Market	$ 4,225
June 30, 1989:	
Cost	$ 301,354
Market	303,582
Excess Cost Under Market	$ (2,228)

At September 28, 1990, subsequent to balance sheet date, these investments had further decreased to an excess cost over market value of $ 27,219.

Other

Inventories are recorded at the lower of cost (principally the retail inventory method) or market.

Note B - Property, Buildings and Equipment

Property, buildings and equipment are stated at cost at the date of acquisition or fair market value at date of donation in the case of gifts. Construction in progress represents expenditures for construction of an addition to the library, which is stated at cost at the date of acquisition. The College has committed to expend $230,000 on the library addition as of June 30, 1990. Depreciation on buildings and equipment is not recorded.

Changes in these balances during the year are as follows:

	Balance July 1, 1989	Additions	Disposals	Balance June 30, 1990
Land and improvements	$ 253,419	$ 430,907	$	$ 684,326
Buildings	3,335,233	16,950		3,352,183
Equipment and furniture	1,278,998	95,464		1,374,462
Construction in progress	-0-	64,631		64,631
	$ 4,867,650	$ 607,952	$ -0-	$ 5,475,602

Note C - Notes Payable

Notes payable at June 30, 1990 consist of the following:

Current - Unrestricted Funds -

Unsecured Loadlifter Loans:	
Noninterest bearing to maturity, 6% thereafter	$ 11,000
Interest bearing at 7 1/2%, due on demand	1,000
	12,000

Endowment and Similar Funds

Line of credit with brokerage company, bearing interest at 11.25%, secured by investments	75,977
	87,977

Line of credit with brokerage company exists due to short-term interfund borrowings by the Unrestricted Fund from the Endowment Fund.

Plant Fund - Investment in Plant -

Demand note payable to bank bearing interest at prime + 1% (11%), secured by land, due June 1991	166,965
Capital lease obligation, due May, 1994	34,699
	201,664
	$ 289,641

Note D - Bonds Payable

Bonds payable consists of four $500 Series Two bonds. Interest payable on the bonds ranges from 7 1/4% to 7 1/2%. The bonds are payable on demand.

Note E - Lease Commitments

Capitalized Lease Obligation

The College leases three copy machines under a lease classified as a capital lease. The future minimum lease payments under this lease as of June 30, 1990 are as follows:

Total minimum lease payments	$ 55,276
Less: Amounts representing interest	20,577
Present value of net minimum lease payments	$ 34,699

Operating Leases

The College also leases an automobile and facilities for two of its extension programs under operating leases. Rent expense for the fiscal years ending June 30, 1990 and 1989, related to these leases was $18,818 and $15,435, respectively. Future minimum lease payments under these operating leases as of June 30, 1990 are as follows:

Year ending June 30, 1991	$ 22,711
Year ending June 30, 1992	21,300
Year ending June 30, 1993	20,900
Year ending June 30, 1994	2,000
Thereafter	-0-
Total	$ 66,911

Note F - Maturities of Notes Payable, Bonds Payable, and Capitalized Lease Obligation

Maturities of notes payable, bonds payable, and capitalized lease obligation are as follows:

Amounts for which the maturity date has passed and which are due on demand	$ 14,000
Amounts due by June 30, 1991	249,125
June 30, 1992	7,750
June 30, 1993	9,714
June 30, 1994	11,052
Thereafter	-0-
	$ 291,641

MISSOURI BAPTIST COLLEGE
NOTES TO THE FINANCIAL STATEMENTS
JUNE 30, 1990

Note G - Endowment Income

Trust funds are held and administered for Missouri Baptist College by the Missouri Baptist Foundation. The College does not have legally enforceable rights or claims to the principal held in the trust. Missouri Baptist College receives 100% of the yield on one of these funds, and as little as 6.25% on the yield on others. Interest income relating to these funds was $5,479 for the year ending June 30, 1990. The market value at June 30, 1990 of the trust funds on which Missouri Baptist College earns interest was $149,211.

Note H - Tax Status

The College is exempt from income taxes under Section 501(c)(3) of the Internal Revenue Code.

Note I - Retirement Plan

The College participates in a deferred annuity retirement program. Eligible employees contribute 5% of their gross salaries and the College contributes 10% of participants' gross salaries to the retirement program for the year. The College's contribution was $ 87,292 for the year ending June 30, 1990.

Note J - Restatement of Prior Year's Fund Balance

The 1989 fund balance of the Unexpended Plant Fund was restated to reflect the presentation of restricted unexpended plant gifts and donations as a liability (deferred support - library).

WILLIAMS-KEEPERS
CERTIFIED PUBLIC ACCOUNTANTS AND CONSULTANTS

Offices in Columbia, Jefferson City and Mexico

107 Adams Street
Jefferson City, Missouri 65101
(314) 635-6196

INDEPENDENT AUDITORS' REPORT

To the Executive Board of
Missouri Baptist Convention

We have audited the accompanying combined balance sheets of Missouri Baptist Convention as of December 31, 1989 and 1988, and the related combined statements of support and revenues and expenses, changes in fund balances, and changes in financial position for the years then ended. These financial statements are the responsibility of the Convention's management. Our responsibility is to express an opinion on these financial statements based on our audits.

We conducted our audits in accordance with generally accepted auditing standards. Those standards require that we plan and perform the audit to obtain reasonable assurance about whether the financial statements are free of material misstatement. An audit includes examining, on a test basis, evidence supporting the amounts and disclosures in the financial statements. An audit also includes assessing the accounting principles used and significant estimates made by management, as well as evaluating the overall financial statement presentation. We believe that our audits provide a reasonable basis for our opinion.

In our opinion, the financial statements referred to above present fairly, in all material respects, the financial position of Missouri Baptist Convention as of December 31, 1989 and 1988, and the results of its operations and its changes in financial position for the years then ended in conformity with generally accepted accounting principles.

The accompanying information shown on pages 19 to 32 is presented for purposes of additional analysis and is not a required part of the basic financial statements. Our audits of the basic financial statements were made for the purpose of forming an opinion on those statements taken as a whole. In our opinion, the accompanying information is fairly stated in all material respects in relation to the basic financial statements taken as a whole.

Williams-Keepers

February 9, 1990

MISSOURI BAPTIST CONVENTION

COMBINED BALANCE SHEETS
December 31, 1989
(With Comparative Totals at December 31, 1988)

ASSETS	Current Funds - Operating Funds	Current Funds - New Work Fund	Current Funds - Totals	Bond Guaranty Funds	Plant Funds	Custodian Funds	1989 Total All Funds	1988 Total All Funds
Cash and short-term investments (Notes 2 and 9)	$1,163,500	$ 116,005	$1,279,505	$ 428,984	$ -0-	$ 71,959	$1,780,448	$ 2,434,449
Investments	398,249	625,286	1,023,535	212,710	-0-	-0-	1,236,245	1,182,155
Prepaid expenses	10,374	-0-	10,374	-0-	-0-	-0-	10,374	-0-
Inventory	19,337	-0-	19,337	-0-	-0-	-0-	19,337	20,486
Receivables	71,253	-0-	71,253	-0-	-0-	-0-	71,253	39,639
Accrued interest	-0-	-0-	-0-	-0-	-0-	-0-	-0-	127
Interfund receivable	26,147	-0-	26,147	-0-	-0-	-0-	26,147	-0-
Notes receivable	23,600	-0-	23,600	-0-	-0-	-0-	23,600	27,600
First mortgage loans receivable (Note 6)	-0-	666,778	666,778	-0-	-0-	-0-	666,778	768,083
Land, buildings and improvements and equipment, at cost, less accumulated depreciation (Notes 9 and 10)	-0-	-0-	-0-	-0-	6,061,664	-0-	6,061,664	6,084,716
	$1,712,460	$1,408,069	$3,120,529	$ 641,694	$6,061,664	$ 71,959	$9,895,846	$10,557,255
LIABILITIES								
Accounts payable	$ 150,344	$ 13,707	$ 164,051	$ -0-	$ -0-	$ -0-	$ 164,051	$ 153,670
Accrued interest payable	157	-0-	157	-0-	-0-	-0-	157	4,948
Notes payable (Note 9)	-0-	-0-	-0-	-0-	567,752	-0-	567,752	620,768
Contracts payable	-0-	-0-	-0-	-0-	-0-	-0-	-0-	49,067
Interfund payable	-0-	26,147	26,147	-0-	-0-	-0-	26,147	-0-
Cooperative Mission Program funds payable (Note 3)	800,294	-0-	800,294	-0-	-0-	-0-	800,294	1,309,858
Funds held for others	-0-	-0-	-0-	-0-	-0-	71,959	71,959	78,418
Total liabilities	950,795	39,854	990,649	-0-	567,752	71,959	1,630,360	2,216,729
FUND BALANCES (DEFICITS)								
Unrestricted:								
Designated (Notes 7 and 8)	840,121	1,368,215	2,208,336	641,694	-0-	-0-	2,850,030	2,911,750
Undesignated	(78,456)	-0-	(78,456)	-0-	-0-	-0-	(78,456)	13,895
Net investment in plant	-0-	-0-	-0-	-0-	5,493,912	-0-	5,493,912	5,414,881
Total fund balances	761,665	1,368,215	2,129,880	641,694	5,493,912	-0-	8,265,486	8,340,526
	$1,712,460	$1,408,069	$3,120,529	$ 641,694	$6,061,664	$ 71,959	$9,895,846	$10,557,255

Contingencies (Page 27)

The Notes to Combined Financial Statements are an integral part of these statements.

MISSOURI BAPTIST CONVENTION

COMBINED STATEMENTS OF SUPPORT AND REVENUES AND EXPENSES
CURRENT FUNDS
Year Ended December 31, 1989
(With Comparative Totals for the Year Ended December 31, 1988)

	1989			
	Operating Funds	New Work Fund	Total	1988 Total
SUPPORT AND REVENUES (Note 3)				
Cooperative Program:				
Administration and Missouri Mission Work	$4,176,990	$ -0-	$4,176,990	$4,219,846
Debt retirement	250,105	-0-	250,105	273,293
Protection plans	744,769	-0-	744,769	593,779
Promotion	120,573	-0-	120,573	119,742
Word and Way	120,573	-0-	120,573	119,742
Total	5,413,010	-0-	5,413,010	5,326,402
Other:				
Missouri Missions	688,144	-0-	688,144	751,298
Windermere Assembly	1,056,378	-0-	1,056,378	1,104,749
Word and Way	463,676	-0-	463,676	380,194
Graphic Services	276,895	-0-	276,895	215,784
Sunday School Board	75,456	-0-	75,456	74,250
Home Mission Board	273,189	-0-	273,189	221,168
Annuity Board	32,000	-0-	32,000	35,373
Rental income	7,663	-0-	7,663	-0-
Interest and dividends	265,140	110,407	375,547	311,197
Gain on investment	-0-	53,361	53,361	-0-
Retirement income, Foundation	21,310	-0-	21,310	15,059
Sale of property, net	2,593	-0-	2,593	400
Miscellaneous	23,832	-0-	23,832	16,321
Mission offering	-0-	-0-	-0-	25,000
Total	3,186,226	163,768	3,350,044	3,150,992
Total support and revenues	8,599,286	163,768	8,763,054	8,477,394
EXPENSES				
Departmental Expenses:				
Annuity and insurance plans	56,237	-0-	56,237	55,213
Brotherhood	135,495	-0-	135,495	141,181
Building maintenance	60,541	-0-	60,541	76,713
Business services	84,615	-0-	84,615	86,652
Church administration and architecture	87,087	-0-	87,087	90,365
Church/minister relations	66,075	-0-	66,075	75,864
Church media	-0-	-0-	-0-	73,404
Church Growth	63,970	-0-	63,970	-0-

The Notes to Combined Financial Statements are an integral part of these statements.

MISSOURI BAPTIST CONVENTION

COMBINED STATEMENTS OF SUPPORT AND REVENUES AND EXPENSES
CURRENT FUNDS
Year Ended December 31, 1989
(With Comparative Totals for the Year Ended December 31, 1988)

	1989			
	Operating Funds	New Work Fund	Total	1988 Total
EXPENSES (Continued)				
Departmental Expenses:				
Church music	$ 144,447	$ -0-	$ 144,447	$ 144,516
Church programs	77,719	-0-	77,719	77,704
Church services	83,214	-0-	83,214	82,878
Discipleship training	183,197	-0-	183,197	187,538
Data processing	74,487	-0-	74,487	65,715
Executive director	115,443	-0-	115,443	118,929
General services	2,230,872	-0-	2,230,872	2,131,217
Legislative services	26,454	-0-	26,454	29,756
Missions Department	561,748	-0-	561,748	592,211
Missions/Evangelism	84,225	-0-	84,225	74,523
Graphic Services	235,660	-0-	235,660	189,480
Office of Accounting	62,731	-0-	62,731	66,369
Evangelism	180,114	-0-	180,114	186,457
Stewardship	77,820	-0-	77,820	68,136
Support Services	50,854	-0-	50,854	47,490
Program coordinator	75,303	-0-	75,303	73,717
Public relations	156,651	-0-	156,651	57,452
Missouri Missions	704,381	-0-	704,381	743,196
Student Ministries	686,754	-0-	686,754	642,505
Sunday School	249,449	-0-	249,449	269,432
Woman's Missionary Union	222,828	-0-	222,828	227,215
Word and Way	654,184	-0-	654,184	642,564
CSP Task Force	-0-	101,169	101,169	-0-
Special Project	-0-	40,832	40,832	37,863
Here's Hope - Jesus Cares	-0-	24,525	24,525	-0-
Here's Hope - Church Growth	-0-	30,000	30,000	-0-
Total departmental expenses	7,492,555	196,526	7,689,081	7,356,257
Other Expenses:				
Windermere Baptist Assembly	1,084,368	-0-	1,084,368	1,092,143
Interest paid	64,489	-0-	64,489	65,601
Miscellaneous	-0-	156	156	560
Total expenses	8,641,412	196,682	8,838,094	8,514,561
Excess (deficit) of support and revenues over (under) expenses	$ (42,126)	$ (32,914)	$ (75,040)	$ (37,166)

The Notes to Combined Financial Statements are an integral part of these statements.

MISSOURI BAPTIST CONVENTION

COMBINED STATEMENTS OF CHANGES IN FUND BALANCES
Years Ended December 31, 1989 and 1988

	Current Funds - Operating Funds - Designated	Current Funds - Operating Funds - Undesignated	Current Funds - New Work Fund	Total	Bond Guaranty Funds	Plant Funds	Custodian Funds	Total All Funds
Balance, December 31, 1988	$ 882,943	$ 13,895	$1,401,129	$2,297,967	$ 627,678	$5,414,881	$ -0-	$8,340,526
Excess of budgeted support and revenues over budgeted (expenses)	-0-	(42,126)	(32,914)	(75,040)	-0-	-0-	-0-	(75,040)
Gain from security transactions	-0-	(14,016)	-0-	(14,016)	14,016	-0-	-0-	-0-
Net long-term asset additions	-0-	(396,633)	-0-	(396,633)	-0-	396,633	-0-	-0-
Current year accumulated depreciation increase	-0-	419,685	-0-	419,685	-0-	(419,685)	-0-	-0-
Contracts payable decrease	-0-	(49,067)	-0-	(49,067)	-0-	49,067	-0-	-0-
Construction funds repaid	-0-	(53,016)	-0-	(53,016)	-0-	53,016	-0-	-0-
1989 Missouri Missions overage (deficit)	(16,237)	16,237	-0-	-0-	-0-	-0-	-0-	-0-
Transfers To (From): Operating Fund	(26,585)	26,585	-0-	-0-	-0-	-0-	-0-	-0-
Balance, December 31, 1989	$ 840,121	$ (78,456)	$1,368,215	$2,129,880	$ 641,694	$5,493,912	$ -0-	$8,265,486
Balance, December 31, 1987	$1,057,584	$ 340,552	$1,304,385	$2,702,521	$ 625,058	$5,128,494	$ -0-	$8,456,073
Excess of budgeted support and revenues over budgeted (expenses)	-0-	(133,910)	96,744	(37,166)	-0-	-0-	-0-	(37,166)
Gain from security transactions	-0-	-0-	-0-	-0-	2,620	-0-	-0-	2,620
Net long-term asset additions	-0-	(330,855)	-0-	(330,855)	-0-	330,855	-0-	-0-
Current year accumulated depreciation increase	-0-	415,110	-0-	415,110	-0-	(415,111)	-0-	(1)
Contracts payable decrease	-0-	(20,833)	-0-	(20,833)	-0-	20,833	-0-	-0-
Construction funds repaid	-0-	(436,410)	-0-	(436,410)	-0-	436,410	-0-	-0-
1988 Mission overage	-0-	(8,102)	-0-	(8,102)	-0-	-0-	-0-	(8,102)
Additional borrowings	-0-	86,600	-0-	86,600	-0-	(86,600)	-0-	-0-
Transfers To (From): Operating fund	(174,641)	101,743	-0-	(72,898)	-0-	-0-	-0-	(72,898)
Balance, December 31, 1988	$ 882,943	$ 13,895	$1,401,129	$2,297,967	$ 627,678	$5,414,881	$ -0-	$8,340,526

The Notes to Combined Financial Statements are an integral part of these statements.

MISSOURI BAPTIST CONVENTION

COMBINED STATEMENT OF CHANGES IN FINANCIAL POSITION
Year Ended December 31, 1989

	1989 - - - - - - Current Funds - - - - - -							1989
	- - - Operating Funds - - -		New Work		Bond Guaranty	Plant	Custodian	Total All
	Designated	Undesignated	Fund	Total	Funds	Funds	Funds	Funds
FINANCIAL RESOURCES PROVIDED BY								
Excess of budgeted support and revenues over budgeted (expenses)	$ -0-	$ (42,126)	$(32,914)	$ (75,040)	$ -0-	$ -0-	$ -0-	$ (75,040)
Non-cash charges, depreciation	-0-	419,685	-0-	419,685	-0-	-0-	-0-	419,685
Fund provided from operations	-0-	377,559	(32,914)	344,645	-0-	-0-	-0-	344,645
Decreases in Assets:								
Cash and short-term investments	26,585	716,628	-0-	743,213	-0-	-0-	6,459	749,672
Investments	-0-	-0-	-0-	-0-	5,234	-0-	-0-	5,234
Notes receivables	-0-	4,000	101,305	105,305	-0-	-0-	-0-	105,305
Inventories	-0-	1,149	-0-	1,149	-0-	-0-	-0-	1,149
Other receivables	-0-	-0-	25,000	25,000	3,000	-0-	-0-	28,000
Increases in Liabilities:								
Interfund payable	-0-	-0-	26,147	26,147	-0-	-0-	-0-	26,147
Accounts payable	-0-	-0-	13,207	13,207	-0-	-0-	-0-	13,207
Transfer (from) to operating funds	-0-	(79,031)	-0-	(79,031)	-0-	79,031	-0-	-0-
Gain on securities transactions, Foundation	-0-	-0-	-0-	-0-	14,016	-0-	-0-	14,016
Transfer of designated funds to undesignated funds	-0-	12,568	-0-	12,568	-0-	-0-	-0-	12,568
Current year accumulated depreciation increase	-0-	(419,685)	-0-	(419,685)	-0-	419,685	-0-	-0-
	$ 26,585	$ 613,188	$132,745	$ 772,518	$ 22,250	$ 498,716	$ 6,459	$1,299,943

The Notes to Combined Financial Statements are an integral part of these statements.

MISSOURI BAPTIST CONVENTION

COMBINED STATEMENT OF CHANGES IN FINANCIAL POSITION
Year Ended December 31, 1989

	1989 Current Funds - Operating Funds - Designated	Current Funds - Operating Funds - Undesignated	Current Funds - New Work Fund	Total	Bond Guaranty Funds	Plant Funds	Custodian Funds	1989 Total All Funds
FINANCIAL RESOURCES APPLIED TO								
Increases in Assets:								
Cash and short-term investments	$ -0-	$ -0-	$ 73,421	$ 73,421	$ 22,250	$ -0-	$ -0-	$ 95,671
Investments	-0-	-0-	59,324	59,324	-0-	-0-	-0-	59,324
Accrued interest and prepaid expenses	-0-	10,246	-0-	10,246	-0-	-0-	-0-	10,246
Other receivables	-0-	59,614	-0-	59,614	-0-	-0-	-0-	59,614
Interfund receivable	-0-	26,147	-0-	26,147	-0-	-0-	-0-	26,147
Decrease in Liabilities:								
Accrued interest payable	-0-	4,791	-0-	4,791	-0-	-0-	-0-	4,791
Accounts payable	-0-	2,826	-0-	2,826	-0-	-0-	-0-	2,826
Contracts payable	-0-	-0-	-0-	-0-	-0-	49,067	-0-	49,067
Cooperative Mission Program and Donor Restricted Funds	-0-	509,564	-0-	509,564	-0-	-0-	-0-	509,564
Notes payable	-0-	-0-	-0-	-0-	-0-	53,016	-0-	53,016
Remittances for others - net	-0-	-0-	-0-	-0-	-0-	-0-	6,459	6,459
Acquisition of property, buildings and equipment and construction in progress	-0-	-0-	-0-	-0-	-0-	396,633	-0-	396,633
Transfer of designated funds to undesignated funds	26,585	-0-	-0-	26,585	-0-	-0-	-0-	26,585
	$ 26,585	$ 613,188	$ 132,745	$ 772,518	$ 22,250	$ 498,716	$ 6,459	$1,299,943

The Notes to Combined Financial Statements are an integral part of these statements.

MISSOURI BAPTIST CONVENTION

COMBINED STATEMENT OF CHANGES IN FINANCIAL POSITION
Year Ended December 31, 1986

	1988 Current Funds - Operating Funds - Designated	1988 Current Funds - Operating Funds - Undesignated	1988 Current Funds - New Work Fund	Total	Bond Guaranty Funds	Plant Funds	Custodian Funds	1988 Total All Funds
FINANCIAL RESOURCES PROVIDED BY								
Excess of budgeted support and revenues over budgeted (expenses)	$ -0-	$(133,910)	$ 96,744	$ (37,166)	$ -0-	$ -0-	$ -0-	$ (37,166)
Non-cash charges, depreciation	-0-	415,110	-0-	415,110	-0-	-0-	-0-	415,110
Fund provided from operations	-0-	281,200	96,744	377,944	-0-	-0-	-0-	377,944
Decreases in Assets:								
Cash and short-term investments	174,641	924,507	141,590	1,240,738	-0-	-0-	-0-	1,240,738
Investments	-0-	-0-	-0-	-0-	24,630	-0-	-0-	24,630
Accrued interest and prepaid expenses	-0-	20,672	225	20,897	-0-	-0-	-0-	20,897
Notes receivables	-0-	5,298	-0-	5,298	-0-	-0-	-0-	5,298
Inventories	-0-	879	-0-	879	-0-	-0-	-0-	879
Other receivables	-0-	25,645	-0-	25,645	4,500	-0-	-0-	30,145
Increases in Liabilities:								
Cooperative Mission Program and donor restricted funds	-0-	-0-	-0-	-0-	-0-	-0-	-0-	-0-
Accounts payable	-0-	-0-	-0-	-0-	-0-	-0-	-0-	-0-
Transfer (from) to operating funds	-0-	(370,643)	-0-	(370,643)	-0-	370,643	-0-	-0-
Collections for others - net	-0-	-0-	-0-	-0-	-0-	-0-	39,786	39,786
Gain on securities transactions, Foundation	-0-	-0-	-0-	-0-	2,620	-0-	-0-	2,620
Transfer of designated funds to undesignated funds	-0-	93,641	-0-	93,641	-0-	-0-	-0-	93,641
Current year accumulated depreciation increase	-0-	(415,110)	-0-	(415,110)	-0-	415,110	-0-	-0-
	$174,641	$ 566,089	$238,559	$ 979,289	$ 31,750	$ 785,753	$ 39,786	$1,836,578

The Notes to Combined Financial Statements are an integral part of these statements.

MISSOURI BAPTIST CONVENTION

COMBINED STATEMENT OF CHANGES IN FINANCIAL POSITION
Year Ended December 31, 1988

	1988							1988
	Current Funds - Operating Funds		New Work Fund	Total	Bond Guaranty Funds	Plant Funds	Custodian Funds	Total All Funds
	Designated	Undesignated						
FINANCIAL RESOURCES APPLIED TO								
Increases in Assets:								
Cash and short-term investments	$ -0-	$ -0-	$ -0-	$ -0-	$ 31,750	$ -0-	$ 39,786	$ 71,536
Investments	-0-	398,249	140,737	538,986	-0-	-0-	-0-	538,986
Accrued interest	-0-	-0-	-0-	-0-	-0-	-0-	-0-	-0-
Inventories	-0-	-0-	-0-	-0-	-0-	-0-	-0-	-0-
Other receivables	-0-	-0-	25,000	25,000	-0-	-0-	-0-	25,000
First mortgage loans	-0-	-0-	61,887	61,887	-0-	-0-	-0-	61,887
Decrease in Liabilities:								
Accrued interest payable	-0-	1,901	10,935	12,836	-0-	-0-	-0-	12,836
Accounts payable	-0-	62,500	-0-	62,500	-0-	-0-	-0-	62,500
Contracts payable	-0-	-0-	-0-	-0-	-0-	20,833	-0-	20,833
Construction funds repaid - net	-0-	-0-	-0-	-0-	-0-	349,810	-0-	349,810
Cooperative Mission Program and Donor Restricted Funds	-0-	187,695	-0-	187,695	-0-	-0-	-0-	187,695
Remittances for others - net	-0-	-0-	-0-	-0-	-0-	-0-	-0-	-0-
Acquisition of property, buildings and equipment and construction in progress	-0-	-0-	-0-	-0-	-0-	330,854	-0-	330,854
Transfer to New Work Fund	-0-	-0-	-0-	-0-	-0-	-0-	-0-	-0-
Transfer of increase in plant and equipment, net of depreciation reserve and dispositions	-0-	(84,256)	-0-	(84,256)	-0-	84,256	-0-	-0-
Transfer of designated funds to undesignated funds	174,641	-0-	-0-	174,641	-0-	-0-	-0-	174,641
	$ 174,641	$ 566,089	$ 238,559	$ 979,289	$ 31,750	$ 785,753	$ 39,786	$1,836,578

The Notes to Combined Financial Statements are an integral part of these statements.

Note 1. Significant Accounting Policies

Accrual basis:

The financial statements of Missouri Baptist Convention have been prepared on the accrual basis.

Fund accounting:

In order to ensure observance of limitations and restrictions placed on the use of the resources available to the Convention, the accounts of the Convention are maintained in accordance with the principles of "fund accounting". This is the procedure by which resources for various purposes are classified for accounting and reporting purposes into funds that are in accordance with activities or objectives specified.

All gains and losses arising from the sale, collection, or other disposition of investments and other non-cash assets are accounted for in the fund which owned such assets. Ordinary income derived from investments, receivables, and the like, is not necessarily accounted for in the fund owning such assets.

The assets, liabilities and fund balances of the Convention are reported in self balancing fund groups as follows:

Current Funds - Operating Funds include all undesignated and designated resources available for support of Convention operations.

Current Funds - New Work Fund represents resources arising from a lending program established for the benefit of churches and others.

Bond Guaranty Funds represent the 2% of the face amount of bonds issued by individual churches guaranteed in part or in whole by the Convention.

Plant Funds include all expendable resources restricted for plant acquisitions and amounts invested in plant.

Custodian Funds represent funds received, held and disbursed by the Convention as fiscal agent for others.

MISSOURI BAPTIST CONVENTION

NOTES TO COMBINED FINANCIAL STATEMENTS

Note 1. Significant Accounting Policies (Continued)

Investments:

The Convention follows the policy of recording all investments at cost with the exception of donated investments which are recorded at fair market value at the date of donation. Included in short-term investments are certificates of deposit, repurchase agreements, and Missouri Baptist Foundation Special Fund.

Inventories of supplies, Baptist Press:

Inventory is valued at the lower of cost or market using FIFO (first-in, first-out) as the means of costing. Cost is generally determined on the basis of most recent purchase price. Obsolete, damaged or otherwise unsalable merchandise is excluded from inventory valuation.

Plant assets:

Buildings and equipment, including betterments of existing facilities, are recorded at cost. Maintenance, repairs and minor renewals are charged to expense as incurred. All buildings and equipment are being depreciated.

Depreciation is calculated using the straight-line method. Useful lives for calculating depreciation for the principal asset classifications are as follows:

Buildings	40-50 years
Equipment	5-15 years

Functional allocation of expenses:

The costs of providing the various programs and other activities of the Convention have been summarized on a functional basis in the statement of support and revenues and expenses. Accordingly, certain costs have been allocated among the programs and supporting services benefited.

Income taxes:

The Convention is exempt from federal income tax under provisions of Section 501(c)(3) of the Internal Revenue Code.

Note 2. Cash and Short-Term Investments

	1989			
	Operating Funds	New Work Fund	Bond Guaranty Funds	Custodial Funds
Cash on hand	$ 200	$ 25	$ -0-	$ -0-
Cash in bank, checking	363,300	115,980	128,984	71,959
Certificates of deposit	800,000	-0-	300,000	-0-
	$1,163,500	$ 116,005	$ 428,984	$ 71,959

	1988			
	Operating Funds	New Work Fund	Bond Guaranty Funds	Custodial Funds
Cash on hand	$ 200	$ 25	$ -0-	$ -0-
Cash in bank, checking	306,513	42,559	106,734	78,418
Certificates of deposit	1,600,000	-0-	300,000	-0-
	$1,906,713	$ 42,584	$ 406,734	$ 78,418

MISSOURI BAPTIST CONVENTION

NOTES TO COMBINED FINANCIAL STATEMENTS

Note 3. Cooperative and Designated Funds

Cooperative mission program receipts are disbursed to state and national organizations based on a plan of participation approved by the Missouri Baptist Convention. Other funds are received and disbursed for purposes designated by various contributors. A major portion of the funds are not reported in the Convention's results of operations since the Convention is acting as a collecting and disbursing agent.

Note 4. Annuity Plan

The Missouri Baptist Convention participates in the non-contributory defined contribution annuity plan of the Southern Baptist Protection Program - Church Annuity Plan covering substantially all of its employees. Total pension expense for 1989 and 1988 was $287,156 and $291,652, respectively. Because the fund covers only those participants who are not yet in pay status and not yet receiving annuity payments, all participants receive actuarial values which are equal to or less than the accumulated value of the assets, and there is no unfunded actuarial prior service or past service benefits and no unfunded value of accrued plan benefits.

The date of the last valuation was December 31, 1986. Assets are accumulated on behalf of all plan participants and are not allocated to individual plan participants except as individual accounts are maintained for individual participants under certain provisions of the plan.

The persons covered under the provisions of the Plan shall include all full-time employees of the employer. Each such employee shall begin participation in the Plan as of the first day of such full-time employment. However, all non-covered employees may make voluntary tax sheltered contributions pursuant to a written salary reduction agreement but shall not be entitled to receive any additional contributions from the employer.

As of the date of the last actuarial valuation, the value of assets held in the fund exceeded both (1) the present value of benefits projected to be paid from the future (based on past and projected future service) reduced by the present value of expected future contributions to the fund and (2) the present value of accrued benefits, frozen and based only on service to date.

Note 4. Annuity Plan (Continued)

Prior service cost is not separately determined by the actuarial method used. Actuarial gains and losses are not identified separately by the method.

Common stocks and other equity securities are valued at market value. Bond investments are valued at market value. Leases are stated at estimated market value. Investment contracts are carried at cost plus accrued earnings. Property and equipment are stated at cost with depreciation computed using the straight-line method over the estimated useful lives of the assets. Short-term marketable investments are valued at cost which approximates market value.

The operation of the fund for the Convention Annuity Plan is consistent with the operation in years previous to this year.

Defined contribution annuities were funded at 9% until August 1, 1988, when the rate was changed to 8.5%. The 1983 A mortality table is used.

The actuarially determined values of benefits for retirees and beneficiaries, other vested benefits and non-vested benefits were not available to us.

The plan is not covered by the funding requirements of the Employee Retirement Income Security Act.

Note 5. New Work Fund

This Fund was established to provide financial assistance to churches which are affiliated with the Missouri Baptist Convention. The Fund provides assistance for churches not desiring to secure money through other sources.

All operating expenses of the Fund are paid through a budgeted amount from resources of the Missouri Baptist Convention budget.

MISSOURI BAPTIST CONVENTION

NOTES TO COMBINED FINANCIAL STATEMENTS

Note 6. New Work Fund First Mortgage Loans

The first mortgage loans are amortized generally by a monthly payment of interest and principal and are secured by a first mortgage on the church property.

Loans are presently being made as follows:

Site (maximum amount)	$ 25,000
Building (maximum amount)	100,000
Maximum to one church	$125,000

The interest rate will be the national prime rate as of the date the loan is approved or made, whichever is lower.

The total loans in each interest category are as follows:

	Number of Loans		Amount	
Interest Rate	1989	1988	1989	1988
7.5 %	2	2	$139,995	$147,284
7.75	1	1	91,665	96,007
8.0	1	1	4,358	10,064
8.25	1	1	55,592	58,070
9.0	9	11	87,145	130,392
10.0	10	10	288,023	326,266
	24	26	$666,778	$768,083

Note 7. Bond Guaranty Fund

This fund was established to provide Missouri Baptist churches with a means to issue bonds for the construction of church property. The minimum bond issue is $35,000. All bonds are secured by first deeds of trust on church property.

The Missouri Baptist Convention, through the Bond Guaranty Fund, receives 2% of the face amount of bonds issued which is placed in interest bearing securities.

Note 7. Bond Guaranty Fund (Continued)

Prior to July 15, 1975, the Missouri Baptist Convention guaranteed bond issues for the full amount of issue. For bond issues subsequent to July 15, 1975, the overall guarantee is limited to the resources of the Guaranty Fund of the Missouri Baptist Convention.

	Originally Issued	- - December 31, 1989 - - Outstanding Balance	Guaranteed Amount
Bonds Issued:			
Prior to July 15, 1975	$1,730,000	$ 47,000	$ 47,000
Subsequent to July 15, 1975	3,639,300	1,205,150	641,694*
	$5,369,300	$1,252,150	$ 688,694

*December 31, 1989 balance in the Guaranty Fund.

	Originally Issued	- - December 31, 1988 - - Outstanding Balance	Guaranteed Amount
Bonds Issued:			
Prior to July 15, 1975	$2,270,000	$ 207,100	$ 207,100
Subsequent to July 15, 1975	3,789,300	1,556,500	627,678*
	$6,059,300	$1,763,600	$ 834,778

*December 31, 1988 balance in the Guaranty Fund.

As of September 1, 1982, the Missouri Baptist Convention no longer guaranteed any new bond issue. Therefore, there should be no further activity in the Bond Guaranty Fund unless a new program is instituted which will utilize the Bond Guaranty Fund. The Bond Guaranty Fund will exist until all issued bonds under the Bond Guaranty Fund are retired.

Note 8. Fund Balance - Designated

The Missouri Baptist Convention has established a partial allocation of the fund balance for various designated purposes. The designated funds are Contingency, Building Renovation, Board Committed, Baptist Student Union Capital Needs, Capital Improvements, Missouri Missions, Annuity, and Word and Way Circulation Promotion.

MISSOURI BAPTIST CONVENTION

NOTES TO COMBINED FINANCIAL STATEMENTS

Note 8. Fund Balance - Designated (Continued)

The Contingency Fund was established to provide for deficits that may occur through reduced receipts and any other emergency needs pertaining to the work and the equipment of the departments of the Executive Board.

The Building Renovation Fund was established to cover renovation costs to the exterior of the Baptist Building.

The Board Committed Fund was established to designate funds from the challenge budget to be used for special Executive Board projects at the direction of the Executive Director.

The Baptist Student Union Capital Needs Fund was established to allow unspent capital improvement budget monies to be carried over from one fiscal year to the next due to the length of the capital projects.

The Capital Improvements Fund was established to designate funds from the challenge budget to be used for Executive Board capital projects at the direction of the Executive Director.

The Missouri Missions Fund was established to provide designated operating funds during the early months of the fiscal year before the State Missions offering is promoted and funds received in the latter part of the fiscal year.

The Annuity Reserve Fund was established to provide the funds to help implement the Church Annuity Plan which went into effect January 1, 1988. The Plan provides for the Convention's participation with local church personnel and church congregations in a retirement plan for church employees.

The Word and Way Circulation Promotion account was established using unspent funds from its 1987 budget. This money was used to promote circulation of Word and Way in the local Southern Baptist Churches of Missouri.

Note 9. Notes Payable

Notes payable maturities consist of the following:

	December 31, 1989			December 31, 1988
	Balance	Current	Long-term	Balance
(1)Note payable, bank	$513,096	$ 22,200	$490,896	$534,168
(2)Note payable, bank	54,656	33,684	20,972	86,600
	$567,752	$ 55,884	$511,868	$620,768

1. The $1,000,000 note is being amortized over 180 monthly payments at a rate of interest dependent on the prime rate. The current rate is 10.5%. Security is provided by a mortgage on the headquarters building at 400 E. High Street.

2. The $86,000 note is being amortized over 30 monthly payments at a rate of interest dependent on the prime rate. The current rate is 10.5%. The note is secured by a lien upon the balance of any deposit account with said bank at any time existing.

Note 10. Plant Funds

Major classes of land, buildings and improvements, and equipment and accumulated depreciation are as follows:

	1989	1988
Construction in progress	$ 6,885	$ -0-
Land	814,449	820,088
Buildings and improvements	7,945,912	7,647,238
Equipment and vehicles	2,110,694	2,013,981
	10,877,940	10,481,307
Less accumulated depreciation	4,816,276	4,396,591
	$ 6,061,664	$ 6,084,716

Depreciation was charged to expense as follows:

1989	$424,207
1988	415,110

Lage, Evers
& Company Certified Public Accountants

520 Dix Road Jefferson City, Missouri 65109 314-635-0227 FAX 314-634-3764

To the Board of Trustees
Missouri Baptist Foundation

We have audited the accompanying statements of assets, liabilities, and fund balance arising from cash transactions of the MISSOURI BAPTIST FOUNDATION, as of September 30, 1990, and the related statements of support and cash receipts, disbursements, net capital additions and changes in fund balances for the year then ended. These financial statements are the responsibility of the Board of Trustees. Our responsibility is to express an opinion on these financial statements based on our audit.

We conducted our audits in accordance with generally accepted auditing standards. Those standards require that we plan and perform the audit to obtain reasonable assurance about whether the financial statements are free of material misstatement. An audit includes examining, on a test basis, evidence supporting the amounts and disclosures in the financial statements. An audit also includes assessing the accounting principles used and significant estimates made by management, as well as evaluating the overall financial statement presentation. We believe that our audits provide a reasonable basis for our opinion.

As described in Note 1, these financial statements were prepared on the basis of cash receipts and disbursements, which is a comprehensive basis of accounting other than generally accepted accounting principles.

In our opinion, the financial statements referred to above present fairly, in all material respects, the assets, liabilities and fund balances arising from cash transactions of the MISSOURI BAPTIST FOUNDATION as of September 30, 1990, and its revenue collected and expenses paid during the year then ended, on the basis of accounting described in Note 1.

Lage, Evers & Company

LAGE, EVERS AND COMPANY
Certified Public Accountants

November 8, 1990

MISSOURI BAPTIST FOUNDATION
JEFFERSON CITY, MISSOURI

STATEMENTS OF ASSETS, LIABILITIES AND FUND BALANCES
SEPTEMBER 30, 1990
(WITH RESTATED COMPARATIVE TOTALS FOR 1989)

	Operating Fund	Endowment and Trust Funds	Custodial Funds	Memorandum Only Total 1990	Memorandum Only Total 1989
ASSETS					
Cash	$ 18,823	$ 751,071	$ 348,736	$ 1,118,632	$ 1,505,856
Certificates of Deposit	43,735	333,632	120,362	497,729	605,162
Notes Receivable	14,166	557,851	8,932	580,949	646,213
U.S. Government Notes and Agencies		554,089	175,337	729,426	816,002
Stocks	14,783	278,409	51,811	345,003	197,561
Corporate and Church Bonds		268,129	17,654	285,783	89,741
Investment Pools	511,997	18,819,647	14,039,337	33,370,981	31,106,524
Real Estate		599,547		599,547	600,037
Equipment and Auto Net	54,297			54,297	68,661
Other Assets		54,861		54,861	51,173
	$ 657,801	$ 22,217,238	$ 14,762,169	$ 37,637,208	$ 35,686,930
LIABILITIES AND FUND BALANCES					
Escrow	$ 3,807	$ 2,687	$	$ 6,494	$
Mortgage Payable - American General			4,020	4,020	50,746
Total Liabilities	3,807	2,687	4,020	10,514	50,746
Fund balances and related accounts:					
Unrestricted	473,466			473,466	510,161
Corpus - Endowments and Trust Funds		14,584,341		14,584,341	14,035,667
Accumulated Gains and Losses	180,528	7,630,210	4,275,699	12,086,437	11,741,526
Funds held for Others			10,482,450	10,482,450	9,348,830
Total Fund Balances and Related Accounts	653,994	22,214,551	14,758,149	37,626,694	35,636,184
	$ 657,801	$ 22,217,238	$ 14,762,169	$ 37,637,208	$ 35,686,930

The auditor's report and accompanying notes are an integral part of these financial statements.

MISSOURI BAPTIST FOUNDATION
JEFFERSON CITY, MISSOURI

STATEMENTS OF SUPPORT AND CASH RECEIPTS, DISBURSEMENTS,
NET CAPITAL ADDITIONS AND CHANGES IN FUND BALANCES
FOR THE YEAR ENDED SEPTEMBER 30, 1990
(WITH RESTATED COMPARATIVE TOTALS FOR 1989)

	Operating Fund	Endowment and Trust Funds	Custodial Funds	Memorandum Only Total 1990	Memorandum Only Total 1989
SUPPORT AND CASH RECEIPTS:					
Investment Income:					
Income from Investment Pools	$ 34,817	$ 1,291,263	$ 933,755	$ 2,259,835	$ 1,888,841
Interest Income	12,665	162,907	92,926	268,498	200,837
Dividend Income	223	44,697	2,131	47,051	50,135
Income from Real Estate		70,578	413,152	483,730	821,999
Total Investment Income	47,705	1,569,445	1,441,964	3,059,114	2,961,812
Administrative Fees	213,020			213,020	215,526
Cooperative Program	143,222			143,222	134,009
Contributions from other Baptist divisions and entities	28,000			28,000	30,000
Miscellaneous	33,856	130,813	7,651	172,320	220,624
Total Support and Cash Receipts	465,803	1,700,258	1,449,615	3,615,676	3,561,971
DISBURSEMENTS:					
Distributions to beneficiaries and Baptist organizations		1,445,910	1,231,052	2,676,962	2,514,616
Expenses paid under fiduciary responsibility		90,909	398,933	489,842	642,681
Depreciation	18,742			18,742	24,124
General and administrative	483,749			483,749	430,824
	502,491	1,536,819	1,629,985	3,669,295	3,612,245
Excess (deficit) of support and cash receipts over disbursements before net capital additions	(36,688)	163,439	(180,370)	(53,619)	(50,274)

The auditor's report and accompanying notes are an integral part of these financial statements.

MISSOURI BAPTIST FOUNDATION
JEFFERSON CITY, MISSOURI

STATEMENTS OF SUPPORT AND CASH RECEIPTS, DISBURSEMENTS,
NET CAPITAL ADDITIONS AND CHANGES IN FUND BALANCES
FOR THE YEAR ENDED SEPTEMBER 30, 1990
(WITH RESTATED COMPARATIVE TOTALS FOR 1989)

(CONTINUED)

	Operating Fund	Endowment and Trust Funds	Custodial Funds	Memorandum Only Total 1990	Memorandum Only Total 1989
NET CAPITAL ADDITIONS:					
Corpus contributions	$	$ 1,385,741	$ 203,068	$ 1,588,809	$ 1,131,786
Corpus distributions		(129,384)		(129,384)	(170,766)
Realized gains and (losses) on investments	6,113	188,857	148,821	343,791	1,823,338
Net Capital Additions	6,113	1,445,214	351,889	1,803,216	2,784,358
Excess (deficit) of support and cash receipts over disbursements and net capital additions	(30,575)	1,608,653	171,519	1,749,597	2,734,084
FUND BALANCES AND RELATED ACCOUNTS:					
Balance, beginning of year	684,569	20,605,898	14,345,717	35,636,184	32,462,336
Increase in restricted rent receipts			240,913	240,913	439,764
Balance, end of year	$ 653,994	$ 22,214,551	$ 14,758,149	$ 37,626,694	$ 35,636,184

The auditor's report and accompanying notes are an integral part of these financial statements.

NOTE 1 - SUMMARY OF SIGNIFICANT ACCOUNTING POLICIES:

A summary of the significant accounting policies adopted by the Foundation and applied in the preparation of the accompanying financial statements follows.

Method of Accounting:

The books and records of the Foundation are maintained on the cash method of accounting; consequently, certain revenue and the related assets are recognized when received rather than when earned, and certain expenses are recognized when paid rather than when the obligation is incurred. Therefore, receivables, payables, accrued income and expenses are not reflected in these statements.

Fund Accounting:

In order to insure observance of limitations and restrictions placed on the use of the resources available to the Foundation, the accounts of the Foundation are maintained in accordance with the principles of "fund accounting". This is the procedure by which resources for various purposes are classified for accounting and reporting purposes into funds that are in accordance with activities or objectives specified. Separate accounts are maintained for each fund; however, in the accompanying financial statements, funds that have similar characteristics have been combined into fund groups. Accordingly, all financial transactions have been recorded and reported by fund group.

Within each fund group, fund balances restricted by outside sources are so indicated and are distinguished from unrestricted funds allocated to specific purposes by action of the governing board. Externally restricted funds may only be utilized in accordance with the purposes established by the source of such funds and are in contrast with unrestricted funds over which the governing board retains full control to use in achieving any of its institutional purposes.

Operating Fund:

The Unrestricted Operating Fund is designed to account for resources which are expendable for support of Foundation operations and for the acquisition of equipment. This fund has no external restriction on its use or purpose, and can be used for any purpose designated by the governing board.

The auditor's report is an integral part of these financial statements.

THE MISSOURI BAPTIST FOUNDATION
JEFFERSON CITY, MISSOURI

NOTES TO THE FINANCIAL STATEMENTS
FOR THE YEAR ENDED SEPTEMBER 30, 1990

NOTE 1 - SUMMARY OF SIGNIFICANT ACCOUNTING POLICIES (continued):

Endowment and Trust Funds:

The Endowment and Trust Funds are comprised of resources received by gift, devise, bequest, or otherwise that are subject to restrictions of the gift or trust instrument. Endowment funds account for assets received under the stipulation of the donors that the principal be invested and that only the income be used for the designated purposes until a specified time or occurrence, or in perpetuity. Trust funds require that distributions be made to the designated beneficiaries.

Endowment and Trust Funds also include revocable trusts totaling $2,064,079 at September 30, 1990.

Custodial Funds:

These funds account for assets received by the Foundation to be held and disbursed only on instruction of the person or organization from whom they were received, as contrasted with funds held under fiduciary capacity. The net balances of custodian funds are reported in the statement of assets and liabilities and fund balances as amounts held for others.

Income Taxes:

The Foundation is exempt from income taxes under Section 501(c)(3) of the Internal Revenue Code.

Sale of Assets:

Gains or losses from the sale of assets are credited or charged to fund principal.

Basis for Recording Assets:

All purchased assets are recorded at cost. Contributed assets are recorded at estimated market value at the date of contribution. Assets transferred from institutions for investment are recorded at the institution's underlying basis.

Marketable Securities:

Investments in marketable equity securities are carried at the lower of aggregate cost or market. Other securities and short-term investments are carried at cost unless a permanent decline in value is deemed to have occurred. The cost of securities sold is determined by the average cost method.

The auditor's report is an integral part of these financial statements.

NOTE 2 - RELATED PARTIES:

The Foundation is affiliated with the Missouri Baptist Convention of Missouri. The majority of the funds administered by the Foundation are for the benefit of the Convention, its agencies and various other Baptist organizations. Throughout the year the Foundation makes distributions either directly to these organizations or on their behalf. The Foundation also receives funds from these organizations, both to administer for their benefit and to support the Foundation's operations.

The Foundation receives appropriations from the Cooperative Missions Program of the Convention. The appropriation for the year ended September 30, 1990 was $143,222.

NOTE 3 - PENSION PLAN:

All employees of the Foundation are eligible to participate in a defined contribution pension plan administered by the Annuity Board of the Southern Baptist Convention. Under the plan, the Foundation contributes an amount equal to 10% of participating employees' salaries. Total pension expense for the year ended September 30, 1990 was $23,306.

NOTE 4 - EQUIPMENT:

Equipment consists of the following as of September 30, 1990:

Office furniture and equipment	$ 40,032.10
Computer equipment and software	62,958.50
Automobiles	24,141.17
	127,131.77
Less accumulated depreciation	72,834.55
	$ 54,297.22

Depreciation:

Depreciation on office furniture, equipment and automobiles is calculated by the straight-line method over the estimated useful lives of the assets.

The auditor's report is an integral part of these financial statements.

NOTE 5 - INVESTMENT STOCKS, BONDS AND TEMPORARY INVESTMENTS:

Investments in marketable securities acquired by purchase are carried at the lower of aggregate cost or market. Those acquired by gift are valued by the donor and the Board of Trustees at the time of the gift at an amount which represents fair marketable value. The following securities were held by the Foundation as of September 30, 1990.

	Cost	Market Value
Certificates of Deposit	$ 497,729	$ 497,729
U.S. Government Notes and Agencies	729,426	744,949
Stocks	345,003	1,020,421
Corporate and Church Bonds	285,783	285,458
Investment Pools	33,370,981	34,603,289
	$35,228,922	$37,151,846

Securities for which market values are not readily available are reflected at cost.

NOTE 6 - NOTES RECEIVABLE:

The notes represent monthly or semi-annual installment type loans.

NOTE 7 - PRIOR PERIOD ADJUSTMENTS:

In 1970, the Foundation entered into an agency agreement with the Missouri Baptist Children's Home to manage, for a fee, two substantial real estate leases in St. Louis, Missouri. Ownership of the property was retained by the Children's Home and reflected on their financial statements. The Foundation collects the lease payments, pays bills, and remits the net profit to the Children's Home. It was the position of the previous auditor to also record these leases on the books of the Missouri Baptist Foundation as an asset in the amount of $3,665,000.

We have reviewed the lease documents, the Financial Accounting Standards Board Statement 13-"Accounting for Leases" and its subsequent amendments and interpretations, and the AICPA Statement of Position 78-10 of the Accounting Standards Division, Accounting Principles and Reporting Practices for Certain Nonprofit Organizations. Based upon this review, it is our conclusion the capitalized lease value should not be included in the financial statements of the Missouri Baptist Foundation since this is merely an operating versus capital lease, and the Foundation only manages the property.

The accompanying financial statements for the year ended September 30, 1990, have been restated. The effect of the restatement was to increase net income for fiscal year 1989 by $171,500. Fund balance at the beginning of fiscal 1989 has been adjusted $3,339,167 for the effects of the restatement of prior years.

The auditor's report is an integral part of these financial statements.

NOTE 8 - MORTGAGE PAYABLE - $4,020:

The loan agreement relating to the long term mortgage payable matures October 1, 1990 with only one monthly payment remaining of $4,020.

Rate of Interest	6.125%
Original Loan 9-1-67	$600,000.00
Loan Secured by Feld Chevrolet Property.	

NOTE 9 - OFFICE RENT:

The Missouri Baptist Convention owns and manages a building in which it provides office space to the Foundation. The annual value of the office space is estimated to be $18,000.00. This is treated as a revenue contribution by the Convention to the Foundation and is reflected in the financial statements as a contribution of income and rental expense.

NOTE 10 - CONTINGENT LIABILITY:

The Missouri Baptist Convention had an agreement with the Foundation to invest the Building Fund reserves. The agreement stated that if the Missouri Baptist Convention needed to liquidate the Building Fund reserves and the market value was below their cost that the Foundation would purchase the securities at their cost. This agreement was dissolved May 6, 1990 and was replaced with a standard management agreement.

The auditor's report is an integral part of these financial statements.

THE MISSOURI BAPTIST FOUNDATION
JEFFERSON CITY, MISSOURI

NOTES TO THE FINANCIAL STATEMENTS
FOR THE YEAR ENDED SEPTEMBER 30, 1990

NOTE 11 - INVESTMENT POOLS:

To obtain investment flexibility, the Foundation pools the investments of various funds. A participating fund changes its ownerships in the investment pool by the purchase or redemption of units. The investment pools are operated on the market value unit method whereby units are valued based on the relationship of total units outstanding to the market value of net assets. Investment income is allocated to participating funds based on percentage of ownership. The consolidated financial position at September 30, 1990 and the results of operations for the year then ended are summarized below.

ASSETS:	Cost	Market Value
Cash	$ 3,585,261	$ 3,585,261
Certificates of Deposit	2,025,544	2,025,544
Mutual Bond Funds	1,559,040	1,466,815
U.S. Government and Agency Securities	11,543,504	11,733,399
Corporate Bonds	8,579,075	8,535,938
Stocks	6,082,175	7,259,950
Unremitted Income	(3,618)	(3,618)
Net Assets	$33,370,981	$34,603,289

INCOME:	
Dividends	$ 306,683
Interest	2,130,319
Realized Capital Gains	341,465
Total Income	2,776,467

EXPENSE & DISTRIBUTION:	
Administrative charges	173,891
Investment income remitted	2,259,835
Capital gain remitted	341,123
Total Expense & Distribution	2,774,849
Unremitted Income	$ 1,618

The auditor's report is an integral part of these financial statements.

INDEPENDENT ACCOUNTANTS' REPORT

Baird,
Kurtz&
Dobson

Certified
Public
Accountants

The Board or Trustees
Southwest Baptist University
Bolivar, Missouri

We have audited the accompanying balance sheet of SOUTHWEST BAPTIST UNIVERSITY as of June 30, 1990, and the related statements of changes in fund balances and current funds revenues, expenditures, and transfers for the year then ended. These financial statements are the responsibility of the University's management. Our responsibility is to express an opinion on these financial statements based on our audit.

We conducted our audit in accordance with generally accepted auditing standards. Those standards require that we plan and perform the audit to obtain reasonable assurance about whether the financial statements are free of material misstatement. An audit includes examining, on a test basis, evidence supporting the amounts and disclosures in the financial statements. An audit also includes assessing the accounting principles used and significant estimates made by management, as well as evaluating the overall financial statement presentation. We believe that our audit provides a reasonable basis for our opinion.

In our opinion, the financial statements referred to above present fairly, in all material respects, the financial position of SOUTHWEST BAPTIST UNIVERSITY as of June 30, 1990, and the changes in its fund balances and current funds revenues, expenditures, and transfers for the year then ended in conformity with generally accepted accounting principles.

Baird, Kurtz & Dobson

August 8, 1990

Hammons Tower
10th Floor
901 St. Louis Street
PO Box 1190
Springfield,
Missouri 65801-1190
417 865-8701

FAX: 417 865-0682

With Offices In:
Arkansas
Kansas
Kentucky
Missouri
Nebraska
Oklahoma

Member of
Moores Rowland
International

SOUTHWEST BAPTIST UNIVERSITY

BALANCE SHEET

JUNE 30, 1990
(With Comparative Totals at June 30, 1989)

ASSETS	Current Operating Funds: General Operating	Current Operating Funds: Restricted	Current Operating Funds: Total	Nonoperating Funds: Loan Fund	Nonoperating Funds: Endowment Fund	Nonoperating Funds: Annuity Fund	Nonoperating Funds: Plant Funds	Nonoperating Funds: Agency Fund	Total Funds: 1990	Total Funds: 1989
Cash	$ 128,558	$ 71,570	$ 200,128	$ 17,778	$	$	$ 40,000	$	$ 257,906	$ 385,827
Accounts and notes receivable, less allowance for doubtful accounts: 1990 - $303,742; 1989 - $306,682	734,435	1,900	736,335							
Inventories	339,255		339,255		94,334	41,073			871,742	1,140,015
Prepaid expenses and other assets, at cost	89,278		89,278						339,255	308,670
Loans receivable, less allowance for doubtful loans: 1990 - $548,309; 1989 - $517,802									89,278	142,703
Investments, at cost (*market value: 1990 - $3,428,101; 1989 - $2,905,544*) (Notes 2 and 3)				3,851,433					3,851,433	3,665,542
Recoverable deposit	912,749	75,000	987,749	49,138	1,499,696	192,347	701,943		3,430,873	2,979,902
Investment in plant (Notes 3 and 4)	21,900		21,900						21,900	21,900
Land and improvements							1,310,267		1,310,267	1,301,239
Buildings and improvements							15,243,746		15,243,746	13,225,872
Equipment							4,924,254		4,924,254	4,386,352
Construction in progress (Note 5)							*77,071*		*77,071*	*1,073,448*
Note receivable from Plant Fund					402,606				402,606	433,139
Due from other funds	203,866	141,747	345,613	45,272	24,330	85,040		91,678	591,933	654,665
	$ 2,430,041	$ 290,217	$ 2,720,258	$ 3,963,621	$ 2,020,966	$ 318,460	$ 22,297,281	$ 91,678	$ 31,412,264	$ 29,719,274
LIABILITIES AND FUND BALANCES										
Liabilities										
Accounts payable	$ 313,561	$	$ 313,561	$	$	$	$	$	$ 313,561	$ 423,124
Notes payable (Note 3)	1,026,462		*1,026,462*						*1,026,462*	*1,341,000*
Accrued expenses	475,552		475,552						475,552	435,164
Annuities payable						82,876			82,876	80,553
Enrollment deposits and unearned income	145,860		145,860						145,860	141,125
Funds held for others								91,678	91,678	56,393
Long-term debt (Note 4)	811		811				6,314,415		6,315,226	5,648,452
Note payable to Endowment Fund							402,606		402,606	433,139
Due to other funds	388,067		388,067				203,866		591,933	654,665
Total Liabilities	2,350,313		2,350,313			82,876	6,920,887	91,678	9,445,754	9,213,615
Fund Balances										
Unrestricted	79,728		79,728						79,728	70,622
Restricted		290,217	290,217				615,149		3,328,466	3,944,496
Net investment in plant				166,550	2,020,966	235,584	14,761,245		14,761,245	12,682,583
United States Government Loan program				3,797,071					3,797,071	3,607,958
Total Fund Balances	79,728	290,217	369,945	3,963,621	2,020,966	235,584	15,376,394		21,966,510	20,505,659
	$ 2,430,041	$ 290,217	$ 2,720,258	$ 3,963,621	$ 2,020,966	$ 318,460	$ 22,297,281	$ 91,678	$ 31,412,264	$ 29,719,274

See Notes to Financial Statements

SOUTHWEST BAPTIST UNIVERSITY

STATEMENT OF CHANGES IN FUND BALANCES

YEAR ENDED JUNE 30, 1990

	Current Funds					Plant Funds	
	General Operating	Restricted	Loan Fund	Endowment Fund	Annuity Fund	Unexpended	Investment In Plant
REVENUES AND OTHER ADDITIONS							
Educational and General revenues	$ 13,442,057	$	$	$	$	$ 67,060	$
Auxiliary Enterprises revenues	3,228,031						
Gifts - restricted		739,345		135,991	13,000	536,562	29,556
Investment income - restricted		119,340		10,206	17,229	9,877	
Gain (loss) on sale of investments				(422)	(3,737)	3,916	
Interest income on loans			93,625				
Federal student aid grants and advances		2,437,563	13,039				
Federal reimbursement for loan cancellations			22,753				
Total Revenues and Other Additions	16,670,088	3,296,248	129,417	145,777	26,492	617,415	29,556
EXPENDITURES AND OTHER DEDUCTIONS							
Educational and General expenditures	13,159,633	3,127,319			15,590		
Auxiliary Enterprises expenditures	2,745,185	96,404					
Administrative and collection costs			62,548				
Loan cancellations			24,453				
Increase in allowance for doubtful loans			30,236				
Fund raising and other expenses						4,074	
Disposal of plant equipment							12,420
Interest expense on construction loans						108,038	
Increase in annuities payable					2,323		
Other	689					29,338	35,896
Total Expenditures and Other Deductions	15,905,507	3,223,723	117,237		17,913	141,450	48,316
TRANSFERS AMONG FUNDS - ADDITIONS (DEDUCTIONS)							
Mandatory transfers							
Loan Fund matching grant	(1,449)		1,449				
Debt retirement	(751,630)	(989)				(45,533)	798,152
Nonmandatory transfers							
Capital improvements	(96,314)	(41,803)				(2,307,991)	2,446,108
Contribution to Loan Fund for Student Aid	(186,086)		186,086				
Reclassification of endowment funds to Restricted Fund		111,332		(111,332)			
Transfer of notes payable to Plant Fund	280,000					1,066,838	(1,346,838)
Total Transfers Among Funds	(755,479)	68,540	187,535	(111,332)		(1,286,686)	(1,097,422)
NET INCREASE (DECREASE) FOR THE YEAR	9,106	141,065	199,715	34,445	8,579	(810,721)	1,878,662
FUND BALANCE, BEGINNING OF YEAR	70,622	149,152	3,763,906	1,986,521	227,005	1,425,870	12,882,583
FUND BALANCE, END OF YEAR	$ 79,728	$ 290,217	$ 3,963,621	$ 2,020,966	$ 235,584	$ 615,149	$ 14,761,245

See Notes to Financial Statements

SOUTHWEST BAPTIST UNIVERSITY

STATEMENT OF CURRENT FUNDS REVENUES,

EXPENDITURES, AND TRANSFERS

YEAR ENDED JUNE 30, 1990
(With Comparative Totals For the Year Ended June 30, 1989)

	1990			
	General Operating	Restricted	1990 Totals	1989 Totals
REVENUES				
Educational and General				
Student tuition and fees	$ 10,996,968	$	$ 10,996,968	$ 9,963,773
Missouri Baptist Convention	1,100,351		1,100,351	1,075,971
Investment and endowment earnings	148,142	119,340	267,482	241,155
Realized losses on investment sales	(133,082)		(133,082)	(56,831)
Gifts and donations	820,282	709,612	1,529,894	1,217,484
Federal student aid grants		2,437,563	2,437,563	2,185,019
College student aid	262,687		262,687	222,139
Other	246,709		246,709	386,962
Total Educational and General	13,442,057	3,266,515	16,708,572	15,235,670
Auxiliary Enterprises	3,228,031		3,228,031	3,326,880
Total Revenues	16,670,088	3,266,515	19,936,603	18,562,550
EXPENDITURES AND TRANSFERS				
Educational and General				
Instructional and departmental	4,326,632	99,896	4,426,528	4,244,659
Organized activities	700,608	156,674	857,282	956,000
Library	363,966	17,555	381,521	378,316
Student services	1,185,231	31,001	1,216,232	1,137,979
Operation and maintenance of plant	1,264,417	22,035	1,286,452	1,364,402
Administration	813,647	8,761	822,408	697,291
Staff benefits	284,939		284,939	178,529
General institutional	1,686,649	309,305	1,995,954	1,728,292
Student aid	2,533,544	2,482,092	5,015,636	4,705,648
Educational and General Expenditures	13,159,633	3,127,319	16,286,952	15,391,116
Mandatory transfers				
Loan Fund matching grant	1,449		1,449	779
Debt retirement	470,481		470,481	362,143
Nonmandatory transfers				
Capital improvements	91,412	21,629	113,041	283,976
Contribution to Loan Fund for Student Aid	186,086		186,086	193,526
Total Educational and General	13,909,061	3,148,948	17,058,009	16,231,540

See Notes to Financial Statements

SOUTHWEST BAPTIST UNIVERSITY

STATEMENT OF CURRENT FUNDS REVENUES,

EXPENDITURES, AND TRANSFERS

YEAR ENDED JUNE 30, 1990
(With Comparative Totals For the Year Ended June 30, 1989)

	1990			
	General Operating	Restricted	1990 Totals	1989 Totals
EXPENDITURES AND TRANSFERS (Continued)				
Auxiliary Enterprises				
Expenditures	$ 2,745,185	$ 96,404	$ 2,841,589	$ 2,736,266
Mandatory transfers				
Debt retirement	281,149	989	282,138	277,187
Nonmandatory transfers				
Capital improvements	4,902	20,174	25,076	4,162
Total Auxiliary Enterprises	3,031,236	117,567	3,148,803	3,017,615
Total Expenditures and Transfers	16,940,297	3,266,515	20,206,812	19,249,155
OTHER TRANSFERS AND ADDITIONS (DEDUCTIONS)				
Excess of restricted receipts over transfers to revenues		29,733	29,733	92,088
Reclassification of endowment funds to Restricted fund		111,332	111,332	
Transfer of notes payable to Plant Fund	280,000		280,000	700,000
Other	(889)		(685)	(5,742)
	279,315	141,065	420,380	786,346
INCREASE IN FUND BALANCES	$ 9,106	$ 141,065	$ 150,171	$ 99,741

See Notes to Financial Statements

NOTE 1: ORGANIZATION AND SUMMARY OF SIGNIFICANT ACCOUNTING POLICIES

Nature of Organization

Southwest Baptist University is a private liberal arts university whose purpose is to train men and women for careers in various professions and the arts. The University offers associate, baccalaureate and masters degree programs, as well as continuing adult education. The University is funded by private gifts and grants, endowment income, and student tuition and fees. The University also participates in the Pell Grant, College Work-Study, Supplemental Educational Opportunity Grant (SEOG), and Perkins Loan Federal Student Financial Aid Programs.

Fund Accounting and Accrual Basis

In order to ensure observance of limitations and restrictions placed on the use of the resources available to the University, the accounts are maintained on the accrual basis in accordance with the principles of "fund accounting." Accordingly, resources are classified for accounting and reporting purposes into funds established according to their nature and purposes. Separate accounts are maintained for each fund; however, in the accompanying financial statements, funds that have similar characteristics have been combined into fund groups. Accordingly, all financial transactions have been recorded and reported by fund group.

Statement of Current Funds Revenues, Expenditures, and Transfers

The Statement of Current Funds Revenues, Expenditures, and Transfers does not purport to present the results of operations or net income or loss of Southwest Baptist University for the period. The statement is intended to provide information on the details of the sources and uses of the General Operating and Restricted Current Funds by functional category.

Comparative Amounts

The amounts shown for 1989 in the accompanying financial statements are included to provide a basis for comparison with 1990 and are not intended to present all information necessary for a fair presentation in accordance with generally accepted accounting principles.

SOUTHWEST BAPTIST UNIVERSITY

NOTES TO FINANCIAL STATEMENTS

JUNE 30, 1990

NOTE 1: ORGANIZATION AND SUMMARY OF SIGNIFICANT ACCOUNTING POLICIES (Continued)

Inventories

Inventories are stated at the lower of cost or market, with cost calculated on the first-in, first-out method.

Investments

Investments are recorded at cost; investments received as gifts are recorded at the fair market value on the date of the gift.

Physical Plant and Equipment

Physical plant and equipment are stated at cost or at the fair market value at date of donation. Depreciation on physical plant and equipment is not recorded. However, equipment and furnishings are written off when they are determined by management to have no further value.

Exemption From Income Taxes

The University is exempt from income taxes under §501(c)(3) of the Internal Revenue Code as provided by a determination letter from the Internal Revenue Service.

Interest Capitalization

The University capitalizes interest expense for assets constructed for its own use, except assets constructed with restricted gifts for that purpose, based on interest rates for long-term debt outstanding during the construction period.

Endowment Funds

The University maintains endowment funds which are invested to produce income and growth. Income from the endowments is used, pursuant to direction of the donors and Board of Trustees, to provide additional resources to the General Operating and Restricted Current Funds. Endowment funds are divided into pure endowment which has been so restricted by the donor of the monies and quasi-endowment which consists of monies designated as endowment by action of the Board of Trustees.

NOTE 1: ORGANIZATION AND SUMMARY OF SIGNIFICANT ACCOUNTING POLICIES (Continued)

Annuity Fund Life Income Agreements and Annuities Payable

The University has entered into agreements with individuals whereby funds are given to the University under Life Income Agreements. Terms of these agreements generally call for all principal to be held intact and invested in income producing properties during the lifetime of the donor and any other named beneficiaries. The University pays stipulated amounts periodically to these parties during their lifetimes; and upon their death, the remaining principal is available for University use, subject to the restrictions, if any, of the annuity agreement.

The annuities payable to the donors are in varying amounts limited to a percentage of the fair market value of the principal assets. The annuity liability is valued on the University's books at the present value of the expected payments based upon the life expectancy table approved by the Internal Revenue Service to value annuities of these kinds.

NOTE 2: INVESTMENTS

At June 30, 1990, the University held the following investments:

	General Operating Current Fund	Restricted Fund	Endowment Fund	Annuity Fund	Plant Funds	Loan Fund	Total
Certificates of deposit and money market accounts	$ 32,700	$	$ 1,407,235	$ 136,379	$ 640,543	$ 49,138	$ 2,285,995
Mutual funds			19,055	25,966			45,021
Corporate stocks	10,900	75,000	29,245	10,002	81,400		189,627
Corporate bonds	102,562		43,161				145,723
U.S. Government securities	838,895						838,895
Real estate	123,612		5,000				128,612
Cost at June 30, 1990	$ 912,749	$ 75,000	$ 1,499,696	$ 192,347	$ 701,943	$ 49,138	$ 3,430,873
Market value at June 30, 1990	$ 907,344	$ 75,000	$ 1,393,967	$ 190,689	$ 701,943	$ 49,138	$ 3,470,101

SOUTHWEST BAPTIST UNIVERSITY

NOTES TO FINANCIAL STATEMENTS

JUNE 30, 1990

NOTE 3: NOTES PAYABLE

Short-term notes payable in the General Operating Current Fund at June 30, 1990, consist of the following:

	Interest Rate	Due Date	Collateral	Balance 6/30/90
United Missouri Bank of Kansas City	10.0%	July 1990	Stocks and bonds	$ 500,000
Polk County Bank	10.0%	April 1991	Unsecured	201,000
Commerce Bank of Bolivar	Prime plus 1%	November 1990	Real estate	325,462
				$ 1,026,462

NOTE 4: LONG-TERM DEBT

Long-term debt outstanding at June 30, 1990, consists of the following:

	Interest Rate	Terms	Due Date	Balance 6/30/90
General Operating Current Fund				
U.S. Government Department of Health, Education and Welfare notes	8.25%	$811 annually plus interest	1991	$ 811
Plant Funds				
Great Southern Savings and Loan Association note	Prime plus 1.5%	$19,241 monthly plus interest	June 1995	$ 1,154,450
First Bank and Trust Company note	12.0%	$13,162 monthly*	January 1991	783,337
Commerce Bank of Springfield note	11.0%	$9,300 monthly*	Demand or September 1992	892,346
Total Forward				2,830,133

NOTE 4: LONG-TERM DEBT (Continued)

Plant Funds (Continued)	Interest Rate	Terms	Due Date	Balance 6/30/90
Total Forward				$ 2,830,133
Peoples Savings Bank of Licking note	11%	$6,820 monthly*	Demand or July 1991	359,401
Polk County Bank of Bolivar note	11.0%	$4,900 monthly*	Demand or December 1991	239,308
Commerce Bank of Springfield note	Prime plus 1%	$3,056 monthly plus interest	Demand or November 1990	226,096
Community Federal Savings and Loan note	9%	$2,723 monthly*	December 2004	262,449
Polk County Bank of Bolivar note	10.0%	$4,000 monthly*	Demand or April 1991	208,316
Great Southern Savings and Loan Association note	Prime plus 1.5%	$2,381 monthly plus interest	July 1995	145,238
Bank of Bourbon note	11.5%	$7,035 monthly*	June 1991	440,225
Great Southern Savings and Loan Association note	Prime plus 1.5%	$9,906 monthly*	July 1991	437,817
Peoples Savings Bank of Licking note	11.0%	$3,426 monthly*	June 1991	180,956
First Savings and Loan Association note	10.75%	$6,497 monthly*	June 2010	640,000
Capital lease obligations (Note 7)				346,476
Total Plant Funds Long-term Debt				$ 6,314,415
Total General Operating Current Fund and Plant Funds Long-term Debt				$ 6,315,226

*Including interest

SOUTHWEST BAPTIST UNIVERSITY

NOTES TO FINANCIAL STATEMENTS

JUNE 30, 1990

NOTE 4: LONG-TERM DEBT (Continued)

Aggregate annual maturities of the long-term debt at June 30, 1990, are:

	General Operating Current Fund	Plant Funds	Total
1991	$ 811	$ 3,813,211	$ 3,814,022
1992		746,082	746,082
1993		378,120	378,120
1994		288,276	288,276
1995		290,756	290,756
Thereafter		797,970	797,970
	$ 811	$ 6,314,415	$ 6,315,226

Interest costs for the year ended June 30, 1990, were:

Capitalized interest on construction projects	$ 4,212
Charged to Unexpended Plant Fund expenditures	108,036
Charged to General Operating Current Fund expenditures	742,228
Total Interest Incurred	$ 854,476

The University has pledged real property and related equipment which represents an aggregate cost of approximately $15,750,000 as security on the long-term debt at June 30, 1990.

NOTE 5: CONSTRUCTION IN PROGRESS

Construction in progress at June 30, 1990, consists of various small projects which are planned to be completed during the next fiscal year.

NOTE 6: PENSION AND BENEFIT PLANS

The University provides, through the Annuity Board of the Southern Baptist Convention, a contributory retirement plan covering all full-time faculty members and certain administrative personnel. The University pays an amount equal to 10% of covered wages for each eligible employee which amounted to approximately $450,000 in 1990. There is no obligation to fund any past service liability. The unfunded portion, if any, of vested employee benefits is not determinable at the University level.

The University provides group hospitalization, life and disability insurance for its employees.

NOTE 7: LEASES

Capital

The capital leases included in long-term debt (Note 4) cover various equipment having an aggregate cost of approximately $750,000..

Future minimum lease payments at June 30, 1990, are:

1991	$ 179,645
1992	125,766
1993	101,910
1994	3,990
1995	3,810
Thereafter	11,940
Future minimum lease payments	427,061
Less amount representing interest	80,585
Present value of future minimum lease payments	346,476
Less current maturities	134,442
Noncurrent portion	$ 212,034

Operating

Effective June 1, 1987, the University entered into a noncancellable operating lease for a building to house its Colorado Extension Center (Colorado Baptist University). The lease has a term of approximately three years and expires on September 1, 1990. Rental expense under this lease amounted to $37,500 in 1990.

Future minimum lease payments at June 30, 1990, total $37,500 and are due in 1991.

SOUTHWEST BAPTIST UNIVERSITY

NOTES TO FINANCIAL STATEMENTS

JUNE 30, 1990

NOTE 8: FUNDS HELD IN TRUST BY OTHERS

Funds in the amount of approximately $224,000 are being held in trust by the Missouri Baptist Foundation, Jefferson City, Missouri, for the benefit of the University. The earnings of these Endowment Funds are transferred to the University semiannually and are recorded in the Current Funds revenue. These funds are not controlled by the University and are not shown on the balance sheet in accordance with generally accepted accounting principles.

Independent Accountants' Report

Baird, Kurtz & Dobson

Certified Public Accountants

Board of Trustees
William Jewell College
Liberty, Missouri

We have audited the accompanying balance sheets of WILLIAM JEWELL COLLEGE as of June 30, 1990 and 1989, and the related statements of changes in fund balances and current funds revenues, expenditures and other changes for the year ended June 30, 1990. These financial statements are the responsibility of the College's management. Our responsibility is to express an opinion on these financial statements based on our audits.

We conducted our audits in accordance with generally accepted auditing standards. Those standards require that we plan and perform the audits to obtain reasonable assurance about whether the financial statements are free of material misstatement. An audit includes examining, on a test basis, evidence supporting the amounts and disclosures in the financial statements. An audit also includes assessing the accounting principles used and significant estimates made by management, as well as evaluating the overall financial statement presentation. We believe that our audits provide a reasonable basis for our opinion.

In our opinion, the financial statements referred to above present fairly, in all material respects, the financial position of WILLIAM JEWELL COLLEGE as of June 30, 1990 and 1989, and the changes in its fund balances and its current funds revenues, expenditures and other changes for the year ended June 30, 1990 in conformity with generally accepted accounting principles.

Baird, Kurtz & Dobson

August 17, 1990

Commerce Tower
Suite 1900
911 Main Street
Kansas City,
Missouri 64105
816 221-7511
FAX: 816 283-4811

With Offices in:
Arkansas
Kansas
Kentucky
Missouri
Nebraska
Oklahoma

Member of
Moores Rowland
International

WILLIAM JEWELL COLLEGE

BALANCE SHEETS

JUNE 30, 1990 AND 1989

ASSETS

	1990	1989
CURRENT FUNDS		
Unrestricted		
Cash	$ 408,851	$ 536,188
Investments, at cost	1,426,179	1,458,894
Student notes and accounts receivable, net	195,582	262,560
Other notes and accounts receivable	636,510	409,482
Due from endowment funds	272,476	89,741
Books and supplies, at cost	240,145	191,798
Prepaid expenses and deferred charges	334,994	294,237
Total Unrestricted Current Funds	3,514,739	3,242,900
Restricted		
Temporary investments, at cost	166,326	125,922
Total Restricted Current Funds	166,326	125,922
Total Current Funds	$ 3,681,065	$ 3,368,822
STUDENT LOAN FUNDS		
Cash	$ 9,769	$ 13,117
Notes receivable (less allowance for uncollectible notes of $86,580 in 1990; $82,500 in 1989)	3,017,335	3,058,469
Due from current fund	23,896	
Total Student Loan Funds	$ 3,051,000	$ 3,071,586
ENDOWMENT FUNDS (Note 2)		
Short-term investments	$ 1,001,892	$ 400,063
Investments independently managed--		
Securities, at cost, partially pledged (approximate market value--$20,978,000 - 1990; $19,995,000 - 1989)	19,375,913	18,385,386
Other securities, at cost, which approximates market value	470,538	427,027
Notes and mortgage loan receivable	255,088	206,641
Real estate and mineral rights, partially pledged (less accumulated depletion of $236,082 in 1990 and 1989)	3,758,610	3,758,026
Due from plant funds (Note 5)	2,068,663	2,254,938
Other assets	1,194	11,704
Total Endowment Funds	$26,931,898	$25,443,785

(Continued)

See Notes to Financial Statements

LIABILITIES AND FUND BALANCES

	1990	1989
CURRENT FUNDS		
Unrestricted		
Accounts payable	$ 568,077	$ 447,964
Accrued compensation	826,814	708,233
Student advances and deposits	223,134	245,124
Deferred income	594,895	556,952
Due to other funds, net	452,573	603,973
Fund balance		
Designated	730,956	635,418
Undesignated	118,290	45,236
Total Unrestricted Current Funds	3,514,739	3,242,900
Restricted		
Fund balances	166,326	125,922
Total Restricted Current Funds	166,326	125,922
Total Current Funds	$ 3,681,065	$ 3,368,822
STUDENT LOAN FUNDS		
Due to current funds		$ 79,917
Fund balances		
U. S. Government capital contribution	$ 2,519,116	2,478,823
College funds--restricted	531,884	512,846
Total Student Loan Funds	$ 3,051,000	$ 3,071,586
ENDOWMENT FUNDS (Note 2)		
Due to current funds	$ 272,476	$ 89,741
Accounts payable		2,476
Mortgage payable	294,155	306,541
Annuities payable	335,862	372,804
Fund balances		
Endowment	16,473,455	15,837,225
Quasi-endowment	9,132,535	8,407,336
Annuity and life income	423,415	427,662
Total Endowment Funds	$26,931,898	$25,443,785

WILLIAM JEWELL COLLEGE

BALANCE SHEETS (Continued)

JUNE 30, 1990 AND 1989

ASSETS (Continued)

	1990	1989
PLANT FUNDS		
Unexpended		
Temporary investments	$ 791,361	$ 402,750
Construction in progress (Note 3)	825,978	814,083
Due from current funds	435,759	535,251
Total Unexpended	2,053,098	1,752,084
Retirement of Indebtedness		
Cash	68,161	28,349
Temporary investments	398,125	395,687
Deposits with trustees	33,000	33,000
Total Retirement of Indebtedness	499,286	457,036
Invested in Plant		
Campus and plant site (Note 3)	877,734	877,734
Buildings and campus improvements (Note 3)	16,499,919	16,184,639
Equipment	1,949,276	1,949,276
Library books, museum specimens and art treasures	107,311	107,311
Total Invested in Plant	19,434,240	19,118,960
Total Plant Funds	$21,986,624	$21,328,080
AGENCY FUNDS		
Due from current funds	$ 171,291	$ 177,596
Total Agency Funds	$ 171,291	$ 177,596

See Notes to Financial Statements

LIABILITIES AND FUND BALANCES (Continued)

	1990	1989
PLANT FUNDS		
Unexpended		
Accounts payable	$ 5,415	$ 85,542
Fund balances		
Maintenance and repairs	177,139	392,832
Science complex renovation (Note 3)	1,870,544	1,273,710
Total Unexpended	2,053,098	1,752,084
Retirement of Indebtedness		
Due to current funds	178,373	28,957
Fund balances		
Restricted	33,000	33,000
Unrestricted	287,913	395,079
Total Retirement of Indebtedness	499,286	457,036
Invested in Plant		
Due to endowment funds (Note 5)	2,068,663	2,254,938
Lease payable (Note 3)	202,865	261,857
Notes payable (Note 3)	252,572	336,483
Bonds payable (Note 3)	871,950	1,202,950
Net investment in plant	16,038,190	15,062,732
Total Invested in Plant	19,434,240	19,118,960
Total Plant Funds	$21,986,624	$21,328,080
AGENCY FUNDS		
Deposit held in custody for others	$ 171,291	$ 177,596
Total Agency Funds	$ 171,291	$ 177,596

WILLIAM JEWELL COLLEGE

STATEMENT OF CHANGES IN FUND BALANCES

YEAR ENDED JUNE 30, 1990

	Current Funds		Plant Funds				
	Unrestricted	Restricted	Loan Funds	Endowment Funds	Unexpended	Retirement of Indebtedness	Invested in Plant
REVENUES AND OTHER ADDITIONS							
Unrestricted current funds revenues	$16,274,815						
Federal grants--restricted		$ 938,516	$ 13,671			$ 17,871	
State grants--restricted		562,095					
Private gifts and grants		717,403		$ 572,500	$ 518,031		
Investment income		1,350,617			47,421	76,172	
Interest on loan receivable			74,405				
Retirement of indebtedness							$ 473,903
Repayment of inter-fund borrowings							186,275
Realized gain on investments				186,177			
Expended for plant facilities							315,280
Other sources		150					
Total Revenues and Other Additions	16,274,815	3,568,781	92,801	763,539	565,452	94,043	975,458
EXPENDITURES AND OTHER DEDUCTIONS							
Educational and general	11,654,946	3,512,160					
Auxiliary enterprises	2,838,379						
Loan cancellations			10,231				
Administrative and collection costs			39,758				
Expended for plant repairs and replacements					561,772		
Retirement of indebtedness						473,903	
Repayment of inter-fund borrowings						186,275	
Interest and trustee's fees on indebtedness						182,523	
Total Expenditures and Other Deductions	14,493,325	3,512,160	49,989		561,772	842,701	
TRANSFERS AMONG FUNDS - ADDITIONS (DEDUCTIONS)							
Mandatory							
Principal and interest	(543,900)					543,900	
Loan fund matching grant	(1,519)		1,519				
Current funds allocated	(729,659)	(16,217)	15,000	593,643	39,641	97,592	
Plant facilities financed by current funds	(337,820)				337,820		
Total Transfers	(1,612,898)	(16,217)	16,519	593,643	377,461	641,492	
NET INCREASE (DECREASE) FOR THE YEAR	168,592	40,404	59,331	1,357,182	381,141	(107,166)	975,458
FUND BALANCES, BEGINNING OF YEAR	680,654	125,922	2,991,669	24,672,223	1,666,542	428,079	15,062,732
FUND BALANCES, END OF YEAR	$ 849,246	$ 166,326	$3,051,000	$26,029,405	$2,047,683	$320,913	$16,038,190

See Notes to Financial Statements

WILLIAM JEWELL COLLEGE

STATEMENTS OF CURRENT FUNDS REVENUES, EXPENDITURES AND OTHER CHANGES

YEAR ENDED JUNE 30, 1990
(With Comparative Totals for Year Ended June 30, 1989)

	1990			1989
	Unrestricted	Restricted	Total	Total
REVENUES				
Tuition and fees	$ 9,374,542		$ 9,374,542	$ 8,748,696
Federal grants		$ 938,516	938,516	911,319
State grants		562,095	562,095	661,076
Private gifts and grants	1,684,080	677,149	2,361,229	2,278,061
Endowment income	1,219,140	1,350,617	2,569,757	2,098,384
Auxiliary enterprises	3,472,988		3,472,988	3,361,796
Other sources	524,065		524,065	497,904
Total Current Revenues	16,274,815	3,528,377	19,803,192	18,557,236
EXPENDITURES AND MANDATORY TRANSFERS				
Educational and General				
Instructional	3,860,840	1,011,879	4,872,719	4,573,000
Academic support	953,748	211,053	1,164,801	978,448
Student services	1,278,396	20,547	1,298,943	1,160,718
Operation and maintenance of plant	1,597,738	59,676	1,657,414	1,660,254
Administrative and general	1,696,036	25,364	1,721,400	1,900,117
Student aid	2,268,188	2,183,641	4,451,829	4,189,428
Total Expenditures	11,654,946	3,512,160	15,167,106	14,461,965
Mandatory transfers--Loan funds, matching grants	1,519		1,519	1,807
Total Educational and General	11,656,465	3,512,160	15,168,625	14,463,772
Auxiliary Enterprises				
Expenditures	2,838,379		2,838,379	2,689,126
Mandatory transfers--Principal and interest	543,900		543,900	591,919
Total Auxiliary Enterprises	3,382,279		3,382,279	3,281,045
Total Expenditures and Mandatory Transfers	15,038,744	3,512,160	18,550,904	17,744,817
OTHER TRANSFERS AND ADDITIONS (DEDUCTIONS)				
Plant facilities financed by current funds	(337,820)		(337,820)	(348,136)
Current funds allocated	(728,465)	(16,217)	(744,682)	(623,056)
Excess of restricted receipts over transfers to revenues		40,404	40,404	102,535
NET INCREASE (DECREASE) IN FUND BALANCES	$ 169,786	$ 40,404	$ 210,190	$ (56,258)

See Notes to Financial Statements

WILLIAM JEWELL COLLEGE

NOTES TO FINANCIAL STATEMENTS

JUNE 30, 1990 AND 1989

NOTE 1: SUMMARY OF SIGNIFICANT ACCOUNTING POLICIES

Accrual Basis

The financial statements of William Jewell College have been prepared on the accrual basis except that the financial statements do not reflect depreciation accounting. The Statements of Current Funds Revenues, Expenditures and Other Changes is a statement of financial activities of current funds related to the years ended June 30, 1990 and 1989. It does not purport to present the results of operations or the net income or loss for the years as would a statement of income or a statement of revenues and expenses.

To the extent that current funds are used to finance plant assets, the amounts so provided are accounted for as (1) expenditures, in the case of normal replacement of movable equipment and library books, (2) mandatory transfers, in the case of required provisions for debt amortization and interest and equipment renewal and replacement and (3) as transfers of a nonmandatory nature for all other cases.

Fund Accounting

In order to ensure observance of limitations and restrictions placed on the use of the resources available to the College, the accounts of the College are maintained in accordance with the principles of "fund accounting". This is the procedure by which resources for various purposes are classified for accounting and reporting purposes into funds that are in accordance with activities or objectives specified. Separate accounts are maintained for each fund; however, in the accompanying financial statements, funds that have similar characteristics have been combined into fund groups. Accordingly, all financial transactions have been recorded and reported by fund group.

Within each fund group, fund balances restricted by outside sources are so indicated and are distinguished from unrestricted funds allocated to specific purposes by action of the governing board. Externally restricted funds may only be utilized in accordance with the purposes established by the source of such funds and are in contrast with unrestricted funds over which the governing board retains full control to use in achieving any of its institutional purposes.

NOTE 1: SUMMARY OF SIGNIFICANT ACCOUNTING POLICIES (Continued)

Fund Accounting (Continued)

Endowment funds are subject to the restrictions of gift instruments requiring in perpetuity that the principal be invested and the income only be utilized. While quasi-endowment funds have been established by the governing board for the same purposes as endowment funds, any portion of quasi-endowment funds may be expended.

All gains and losses arising from the sale, collection or other disposition of investments and other non-cash assets are accounted for in the fund which owned such assets. Ordinary income derived from investments, receivables and the like is accounted for in the fund owning such assets, except for income derived from investments of endowment and similar funds, which income is accounted for in the fund to which it is restricted or, if unrestricted, as revenues in unrestricted current funds.

All other unrestricted revenue is accounted for in the unrestricted current funds. Restricted gifts, grants, appropriations, endowment income and other restricted resources are accounted for in the appropriate restricted funds. Restricted current funds are reported as revenues and expenditures when expended for current operating purposes.

Comparative Amounts

The amounts shown for 1989 in the accompanying statements of current funds revenues, expenditures and other changes are included to provide a basis for comparison with 1990 and are not intended to present all information necessary for a fair presentation in accordance with generally accepted accounting principles.

Investments

The College includes all short-term and temporary investments in the investment account. At June 30, 1990 and 1989, investments consisted primarily of money market accounts, federated fund accounts, certificates of deposit and treasury notes.

Reclassification

Certain reclassifications have been made to the 1989 financial statements to conform to the 1990 financial statement presentation.

NOTE 2: ENDOWMENT FUNDS

Net assets of endowment funds at a cost basis of $17,867,024 and $17,084,435 at June 30, 1990 and 1989, respectively, are pooled on a market value basis, with each individual fund subscribing to or disposing of units on the basis of the value per unit at market value at the beginning of the calendar quarter within which the transactions take place.

There was a total of 143,747 and 139,426 pooled units as of June 30, 1990 and 1989, respectively, of which 121,706 and 117,764 units were owned by endowment and 22,041 and 21,662 units were owned by quasi-endowment.

Shown below is a summary of the changes in the pooled endowment assets for the years ended June 30, 1990 and 1989:

	Total Pooled Assets			
	June 30, 1990		June 30, 1989	
	Cost	Market	Cost	Market
Balance, beginning of year	$17,084,435	$20,158,254	$15,852,354	$18,860,039
Gains				
Unrealized net gain		155,190		914,176
Realized net gain	125,849		848,042	
Additions--Gifts and transfers	656,740	656,740	384,039	384,039
	782,589	811,930	1,232,081	1,298,215
Balance, end of year	$17,867,024	$20,970,184	$17,084,435	$20,158,254
Market value per unit at end of year		$145.88		$144.58

The average annual earnings per unit, exclusive of net gain, amounted to $9.06 for the year ended June 30, 1990 as compared to $8.15 for the preceding year.

WILLIAM JEWELL COLLEGE

NOTES TO FINANCIAL STATEMENTS (Continued)

JUNE 30, 1990 AND 1989

NOTE 2: ENDOWMENT FUNDS (Continued)

The market value of funds held in trust approximated $4,286,000 and $3,975,000 at June 30, 1990 and 1989, respectively.

The accounts and activities of CollegeHill Investments, Inc. (CollegeHill), a for-profit corporation, are included in the financial statements as a part of the Endowment Funds on a fully consolidated basis. All significant accounts and transactions between CollegeHill and the College have been eliminated.

The note and mortgage notes payable in the endowment funds are comprised as follows:

Mortgage Notes Payable	1990	1989
6% mortgage payable, Federal Land Bank, Keytesville, Missouri, payable in annual installments through February, 2003, collateralized by real estate	$192,465	$202,126
9-1/2% mortgage payable, George Frick, Liberty, Missouri, payable in monthly installments of $1,044 through February, 2006, collateralized by real estate	101,690	104,415
	$294,155	$306,541

NOTE 3: PLANT FUNDS

Physical plant and equipment have been substantially recorded at cost, with the exception of gifts which are valued at their fair market value at date of acquisition. It has been the policy of the College not to capitalize replacement equipment or repairs and improvements to plant facilities. In accordance with generally accepted accounting principles for colleges and universities, no provision has been made for depreciation.

NOTE 3: PLANT FUNDS (Continued)

The College has scheduled ground breaking for a new science complex in April, 1991. The new complex will be attached to the existing science building. The construction in progress account consists of expenditures incurred in renovating the existing building.

Leases, notes and bonds payable, which are accounted for in the plant funds, consisted of the following at June 30, 1990 and 1989:

	Unpaid Balance	
	1990	1989
Leases Payable		
Capital lease obligation, collateralized by telephone equipment, due in monthly installments of $6,503 including interest at 8% through 1993	$202,865	$261,857
Notes Payable		
8-3/4% mortgage payable, Business Men's Assurance Society, payable in monthly installments of $4,419, including interest, through July, 1993, collateralized by approximately 400 acres of unimproved land held by the endowment fund, with a carrying value of approximately $202,500. Endowment income of $53,000 annually has been pledged to meet all debt service requirements	$127,077	$170,119
7-1/2% mortgage payable, Liberty Savings Association, Liberty, Missouri, payable in monthly installments of $242, including interest, through November, 1992, collateralized by real estate with a carrying value of $6,625	6,177	8,518
Balance Carried Forward	133,254	178,637

WILLIAM JEWELL COLLEGE

NOTES TO FINANCIAL STATEMENTS (Continued)

JUNE 30, 1990 AND 1989

NOTE 3: PLANT FUNDS (Continued)

	Unpaid Balance	
	1990	1989
Balance Brought Forward	$133,254	$178,637
Notes Payable (Continued)		
9-1/4% mortgage payable, Liberty Savings Association, Liberty, Missouri, payable in monthly installments of $371, including interest, through May, 1991, collateralized by real estate with a carrying value of $39,671	3,251	7,196
8-1/2% mortgage payable, Liberty Savings Association, Liberty, Missouri, payable in monthly installments of $3,471, including interest, through April, 1993, collateralized by real estate with a carrying value of $194,466	108,567	139,550
Uncollateralized, non-interest bearing note payable to Harold Miller, Liberty, Missouri, payable in monthly installments of $300 through June, 1992	7,500	11,100
	$252,572	$336,483

NOTE 3: PLANT FUNDS (Continued)

	Unpaid Balance	
	1990	1989
Bonds Payable		
3% Music Building Bonds of 1973, maturing serially on October 1 each year through 2003, in amounts ranging from $20,000 to $32,000, interest payable semiannually on April 1 and October 1 of each year, collateralized by the Pillsbury Music Center which has a carrying value of approximately $1,300,000	$367,000	$ 388,000
Missouri Health and Educational Facilities Authority Revenue Bonds of 1981, maturing serially in amounts ranging from $160,000 to $185,000, payable semiannually on March 1 and September 1 each year through 1991. Interest is computed monthly at a floating rate of 65% of the prime rate and payable with each principal payment. The bonds are collateralized by the Mabee Center for Physical Education having a carrying value of approximately $4,000,000	504,950	814,950
	$871,950	$1,202,950

WILLIAM JEWELL COLLEGE

NOTES TO FINANCIAL STATEMENTS (Continued)

JUNE 30, 1990 AND 1989

NOTE 4: PENSION PLAN

The College participates in a voluntary contributory pension plan administered by the Annuity Board of the Southern Baptist Convention for certain academic, administrative and staff personnel. Employee benefits, under this plan, call for payments at retirement based on the accumulated values in the individual participants' accounts at the date of retirement and consequently there are no prior service costs. Total contributions by the College aggregated $400,036 and $372,958 for the years ended June 30, 1990 and 1989, respectively.

NOTE 5: INTERFUND BORROWINGS

Interfund borrowings principally result from current transactions and are of a temporary nature, except for borrowings by the Plant Funds from the Endowment Funds. Such borrowings, totalling $2,068,663 and $2,254,938 at June 30, 1990 and 1989, respectively, were made for various construction and renovation projects and for retirement of the Housing System Bonds of 1967.

Except for $853,663 borrowed in 1987 which bears interest at market rates, these borrowings do not bear interest.

SECTION VI

Missouri Baptist Directories and Statistics:
(As Reported in Uniform Letters)

Associational Directory

Statistical Tables

Alphabetical List of Churches

List of Pastors and Full-time Workers

Audrain

NEXT SESSION — First Baptist Church, Mexico: 10/1/91 – 10/1/91

DIRECTOR OF MISSIONS	MODERATOR	TREASURER	CLERK
Stewart, Rev. Jimmie Audrain Callaway Assoc. P. O. Box 155 Auxvasse, MO 65231-0000 (314) 386-5637	Spurling, Rev. Scott Rt 1 Centralia, MO 65240-0000	Kelley, Stanley 1120 N Jefferson Mexico, MO 65265-0000 (314) 581-1370	Cleeton, Jeanette 1622 Sumner Ridge Mexico, MO 65265-0000 (314) 581-6635
Bethlehem Baptist Church Rt 3 Centralia, MO 65240-0000	Keeling, Wesley Bethlehem Baptist Church Route 3 Centralia, MO 65240-0000 (314) 581-8236	First Baptist Church 600 E Promenade Mexico, MO 65265-0000 (314) 581-4190	Bickel, J Arnold 1312 Webster Drive Mexico, MO 65265-0000 (314) 581-6206
Centennial Baptist Church 816 W Breckenridge Mexico, MO 65265-0000 (314) 581-5173	Ostrom, Jerry Centennial Baptist Church 816 W Breckenridge Mexico, MO 65265-0000 (314) 581-6246	Mt Zion Baptist Church Rt 5 Box 165 Mexico, MO 65265-0000 (314) 581-8042	Beasley, Floyd 1123 E Jackson Mexico, MO 65265-0000 (314) 581-8042
Farber Baptist Church E Hickory Farber, MO 63345-0000	Emmite, Jack Farber Baptist Church E Hickory Farber, MO 63345-0000 (314) 248-1252	New Hope Baptist Church Rt 1 Box 216A Centralia, MO 65240-0000	
Friendship Baptist Church Rt 7 Mexico, MO 65265-0000 (314) 581-4038	Crowley, John Friendship Baptist Route 7 Mexico, MO 65265-0000 (314) 581-3528	First Baptist Church 114 Salling Perry, MO 63462-0000 (314) 565-2640	VanSkike, Tom First Baptist Church 114 Salling Perry, MO 63462-0000 (314) 565-3194
Hopewell Baptist Church Rt 1 Box 102 Thompson, MO 65285-0000 (314) 581-4338		Southside Baptist Church W Walsh & Cleveland Vandalia, MO 63382-0000 (314) 594-2821	Jones, Marvin Southside Baptist Church W Walsh & Cleveland Vandalia, MO 63382-0000 (314) 594-6476
First Baptist Church P O Box 157 Laddonia, MO 63352-0000	Barnhart, Tom Box 157 Laddonia, MO 63352-0000 (314) 373-2153	Union Baptist Church Rt 3 Mexico, MO 65265-0000 (314) 581-7599	Ennis, Norman Union Baptist Church Route 3 Mexico, MO 65265-0000 (314) 581-7599
Littleby Baptist Church Rt 4 Mexico, MO 65265-0000	Anderson, Jerry 1712 Princeton Columbia, MO 65201-0000 (314) 445-2553	First Baptist Church 213 N Lindell Vandalia, MO 63382-0000 (314) 595-6536	Schaal, Charles First Baptist Church Lindell & Hwy 54 Vandalia, MO 63382-0000 (314) 594-6712
Lockewood Park Baptist Church 1005 W Love Mexico, MO 65265-0000 (314) 581-1596	Haynes, Coe Route 2 Mexico, MO 65265-0000 (314) 581-3083	West Cuivre Baptist Church Rt 1 Laddonia, MO 63352-0000	Maple, John 205 E Hickory Farber, MO 63345-0000 (314) 294-2768

Barry

NEXT SESSION — Roaring River B.C. Eagle Rock: 9/9/91 – 9/10/91

DIRECTOR OF MISSIONS	MODERATOR	TREASURER	CLERK
Weston, Floyd Business Highway 37 North Box 525 Cassville, MO 65625-0000 (417) 847-2820	Blankenship, Rev. Tim Rt 3 Box 168 B Jenkins, MO 65677-0000 (417) 574-6466	Boles, Rev. Leland HCR 81 Box 42 Cassville, MO 65625-0000 (417) 847-4851	Stewart, Nancy 401 Gravel Cassville, MO 65625-0000 (417) 847-2820
Arnhart Baptist Church Rt 1 Purdy, MO 65734-0000 (417) 442-7115	Little, Owen Route 1 Purdy, MO 65734-0000 (417) 442-7114	Calvary Baptist Church Rt 1 Exeter, MO 65647-0000 (417) 835-4012	Willoughby, Garry Calvary Baptist Church Rt 1 Exeter, MO 64647-0000 (417) 235-3248
Bethel Baptist Church Rt 3 Monett, MO 65708-0000	Buck, E.L. Bethel Baptist Church Route 3 Monett, MO 65708-0000 (417) 476-5760	Carr Lane Southern Bapt Church HCR 01 Box 90 Eagle Rock, MO 65641-0000 (417) 858-2509	Banks, Bill Carr Lane Baptist Mission Shell Knob, MO 65747-0000 (417) 271-4422
First Baptist Chur/Butterfield Rt 1 Box 1202 Cassville, MO 65625-0000	Latshaw, Jean Route 2 Purdy, MO 65734-0000	First Baptist Church 602 West St Cassville, MO 65625-0000 (417) 847-2965	Duncan, John First Baptist Church 602 West Street Cassville, MO 65625-0000 (417) 847-4555

Barry

Corinth Baptist Church
P O Box 513
Cassville, MO 65625-0000
(417) 847-4165

Neeley, Bob
Corinth Baptist Church
P O Box 513
Cassville, MO 65625-0000
(417) 847-3555

Emmanuel Baptist Church
P O Box 148
Cassville, MO 65625-0000
(417) 847-3239

Baker, Mark
Emmanuel Baptist Church
P.O. Box 148
Cassville, MO 65625-0000
(417) 847-5333

First Baptist Church
P O Box 355
Exeter, MO 65647-0000
(417) 835-5433

Hook, Harold
First Baptist Church
P.O.Box 355
Exeter, MO 65647-0000
(417) 835-8811

First Southern Baptist Church
P O Box 130
Golden, MO 65658-0000
(417) 271-3605

Dudley, Bill
First Baptist Church
Golden, MO 65658-0000
(417) 271-3779

Mineral Springs Baptist Church
Rt 2
Cassville, MO 65625-0000

Baker, Milford
Mineral Springs Baptist
Route 2
Cassville, MO 65625-0000
(417) 847-4586

Mission Baptist Church
Rt 1
Washburn, MO 65772-0000

Mt Olive Baptist Church
Mineral Springs Rd
Cassville, MO 65625-0000

Robert Price

Mt Zion Baptist Church
P O Box 109
Washburn, MO 65772-0000
(417) 826-5840

Casady, Tom
HCR 61 Box 142B
Washburn, MO 65772-0000
(417) 271-3113

New Hope Baptist Church
Rt 2
Purdy, MO 65734-0000

Scott, Robert
Route 1
Washburn, MO 65772-0000
(417) 826-5920

New Site Southern Bapt Church
P O Box 731
Monett, MO 65708-0000
(417) 235-6135

Sowder, Stephen
New Site Southern Church
P.O. Box 731
Monett, MO 65708-0000
(417) 235-5236

Pleasant Hill Baptist Church
Rt 1 Box 1710
Washburn, MO 65772-0000

Shuey, Lawrence
Rt 1
Cassville, MO 65628-0000
(417) 826-5881

Pleasant Ridge Baptist Church
Rt 1
Verona, MO 65769-0000

Russell, Robert
Rt 1 Box 126
Crane, MO 65633-0000
(417) 723-5942

Prairie Hill Baptist Church
Rt 1
Washburn, MO 65772-0000
(417) 435-2447

Higgs, Hugh
Prairie Hill Baptist
Route 1
Washburn, MO 65772-0000
(417) 835-3275

First Baptist Church
P O Box 488
Purdy, MO 65734-0000
(417) 442-7435

Francisco, Jerry
First Baptist Church
P.O.Box 488
Purdy, MO 65734-0000
(417) 442-3372

First Bapt Church Reavisville
Rt 1 Box 198A
Crane, MO 65633-0000

Jones, Jim
Rt 2 Box 194 A
Marionville, MO 65705-0000
(417) 463-7294

Ridgley Southern Bapt Church
P O Box 487
Wheaton, MO 64874-0000

Heupel, Danny
Ridgley Baptist Church
P O Box 487
Wheaton, MO 64874-0000
(417) 652-7534

Roaring River Baptist Church
P O Box 44
Eagle Rock, MO 65641-0000
(417) 271-3142

Yarnall, Paul
Roaring River Baptist Ch
P O Box 44
Eagle Rock, MO 65641-0000
(417) 847-2091

Rock Springs Baptist Church
Rt 1
Seligman, MO 65745-0000

Lauderdale, Charles
Rt 2
Purdy, MO 65745-0000
(417) 442-3498

First Baptist Church
Rt 1 Box 578
Seligman, MO 65745-0000
(417) 662-3555

Duncan, Kenneth
Rt. 1, Box 578
Seligman, MO 65745-0000
(417) 662-3555

First Baptist Church
P O Box 204
Shell Knob, MO 65747-0000
(417) 858-3496

Arnold, Nick
First Baptist Church
HCR 3 Box 3134
Shell Knob, MO 65747-0000
(417) 858-3932

Shiloah Baptist Church
Rt 3 Box 168B
Jenkins, MO 65605-0000
(417) 574-6466

Blankenship, Tim
Rt 3 Box 168 B
Jenkins, MO 65677-0000
(417) 574-6466

Solid Rock Baptist Church
Rt 1
Exeter, MO 65647-0000

Harrison, Bobby
Route 1
Exeter, MO 65647-0000
(417) 835-4602

Victory Southern Bapt Church
P O Box 36
Bus Hwy 37 N
Cassville, MO 65625-0000

Bishop, Russell
P.O.Box 36
Cassville, MO 65625-0000
(417) 826-5295

Viola Baptist Church
HCR 1 Box 4140
Shell Knob, MO 65747-0000

Stults, Charles
Viola Baptist Church
Shell Knob, MO 65747-0000
(417) 442-3330

First Baptist Church
Washburn, MO 65772-0000

Erwin, Leon
Route 1, Box 82
Washburn, MO 65772-0000
(417) 826-5646

First Baptist Church
P O Box 436
Wheaton, MO 64874-0000
(417) 652-3898

Williams, John
First Baptist Church
P.O. Box 39
Wheaton, MO 64874-0000
(417) 652-7896

Barton

NEXT SESSION — Golden City, First: 8/12/91 – 8/15/91

DIRECTOR OF MISSIONS	MODERATOR	TREASURER	CLERK
Nelson, Rev. Loyd Drawer S Lockwood, MO 65682-0000 (417) 232-4249	Halle, Douglas Rt 2 Lamar, MO 64759-0000 (417) 682-2314	Cooper, Mark 1008 Grand Lamar, MO 64759-0000 (417) 682-2862	Bruffey, Pauline Lamar, MO 64759-0000 (417) 682-2814
Bethany Baptist Church Rt 1 Box 327 Lamar, MO 64759-0000 (417) 682-6371	Haag, George 1503 Gulf Lamar, MO 64759-0000 (417) 682-5347	First Baptist Church P O Box 158 Liberal, MO 64762-0000 (417) 843-4075	Williams, Cliff First Baptist Church Liberal, MO 64762-0000 (417) 843-4705
Forest Grove Baptist Church 1304 Poplar Lamar, MO 64759-0000	Huffstutter, Bruce Box 383 Lamar, MO 64759-0000 (417) 682-5863	Minden Baptist Church P O Box 116 Mindenmines, MO 64769-0000 (417) 842-3552	Agee, Frank Box 41 Mindenmines, MO 64769-0000
First Baptist Church P O Box 305 Golden City, MO 64748-0000 (417) 537-8339	Rogers, Bud Rt 2 Box 96 Miller, MO 65707-0000 (417) 452-3797	Newport Baptist Church Rt 3 Box 238 A Lamar, MO 64759-0000 (417) 537-4353	Pennell, Lonnie Route 3, Box 238A Lamar, MO 64759-0000 (417) 537-4785
Harmony Baptist Church Rt 3 Lamar, MO 64759-0000	Pennell, Lonnie Route 3, Box 238A Lamar, MO 64759-0000 (417) 537-4785	Pleasant View Baptist Church Rt 1 Liberal, MO 64762-0000	Gober, Gerald Rt 1 Box 95 Oronogo, MO 64855-0000 (417) 642-5682
Iantha Baptist Church Rt 4 Box 735A Iantha, MO 64759-0000 (417) 682-5783	Butler, Todd RR 4 Box 707 Lamar, MO 64759-0000 (417) 748-2740	Mulberry Baptist Mission Rt 1 Box 38 Liberal, MO 64762-0000 (417) 843-4342	Flannigan, Wayne Rt 1 Box 38 Liberal, MO 64762-0000 (417) 843-4342
First Baptist Church 1108 Gulf Lamar, MO 64759-0000 (417) 682-3538	Waycaster, Ronnie Rt 1 Box 310 Lamar, MO 64759-0000 (417) 682-2266		

Bear Creek

NEXT SESSION — Jonesburg Baptist Church: 8/26/91 – 8/27/91

DIRECTOR OF MISSIONS	MODERATOR	TREASURER	CLERK
Barrett, Rev. Tommy 480 Main St Troy, MO 63379-0000 (314) 528-5362	Scott, Ernest 517 West Hudson Wellsville, MO 63384-0000 (314) 684-2696		Brake, Janice 503 N State Montgomery City, MO (314) 564-3038 63361-0000
First Baptist Church P O Box 2 Bellflower, MO 63333-0000		Mineola Baptist Church Rt 3 Box 156 Montgomery City, MO (314) 564-2221 63361-0000	Cline, Jim RR. 3, Box 156 Montgomery City, MO (314) 564-2221 63361-0000
Faith Baptist Church P O Box 100 N Sturgeon Montgomery City, MO (314) 564-2956 63361-0000	Brumagin, John RR 2, Box 122 Montgomery City, MO (314) 564-3456 63361-0000	First Baptist Church P O Box 236 404 W 2nd St Montgomery City, MO (314) 564-2112 63361-0000	Maize, Gregory First Baptist Church P O Box 236 Montgomery City, MO (314) 564-5193 65259-0000
Hopewell Baptist Church Rt 2 Box 198 Wellsville, MO 63384-0000 (314) 684-2634	Harrelson, Gary Hopewell Baptist Church Rt 2 Box 198 Wellsville, MO 63384-0000 (314) 684-2634	New Florence Baptist Church Hudson St New Florence, MO 63363-0000	Buford, Donald R #4 Hearth Village Warrenton, MO 63383-0000 (314) 488-5628
Jonesburg Baptist Church P O Box 27 Jonesburg, MO 63351-0000 (314) 488-5474	High, Kerry Jonesburg Baptist Church Box 27 Jonesburg, MO 63351-0000 (816) 388-5484	Oak Grove Baptist Church Rt 1 Box 488 Jonesburg, MO 63351-0000	Dasal, D.L. 7 Ellis Dr Lake St Louis, MO 63367-0000 (314) 625-3096
Liberty Baptist Church Rt 1 Box 227 New Florence, MO 63363-0000 (314) 252-4429	Freet, Ray Rt 3 Box 60 Hermann, MO 65041-0000 (314) 252-4453	Warrenton Baptist Church P O Box 434 Warrenton, MO 63383-0000 (314) 456-8739	Hazelwood, Richard P O Box 434 Warrenton, MO 63383-0000 (314) 456-3466
Middletown Baptist Church Rt 3 Box 229A Middletown, MO 63359-0000 (314) 549-2464		First Baptist Church 300 E Bates Wellsville, MO 63384-0000 (314) 684-2259	Seaton, Rick First Baptist Church 300 E Bates Wellsville, MO 63384-0000 (314) 684-2653

Benton

NEXT SESSION — Poplar BC & Baptist Ridge Camp; 9/9/91 – 9/10/91

DIRECTOR OF MISSIONS	MODERATOR	TREASURER	CLERK
Bowers, Bill Route 2, Box 115A Warsaw, MO 65355-0000 (816) 438-6678	Keesler, Rev. Don Colony Baptist Church Rt 2 Box 166 Edwards, MO 65326-0000 (417) 326-2892	Coffey, Jean Rt 3 Box 420 Warsaw, MO 65355-0000 (816) 438-7367	Beyer, Vera P O Box 972 Warsaw, MO 65355-0000 (816) 438-5303
Cedar Grove Baptist Church HCR 66 Box 50H Warsaw, MO 65355-0000 (816) 438-5675	Hix, Bill HCR 66, Box 181 Warsaw, MO 65355-0000 (816) 438-6326	Lazy Acres Baptist Church Rt 2 Edwards, MO 65326-0000	Long, W Clifton Rt 1 Box 6 AA Cross Timbers, MO 65634-0000 (417) 998-6492
Lakeside Baptist Chapel Rt 4 Box 250 Warsaw, MO 65355-0000 (816) 438-2619		First Baptist Church P O Box 9 Lincoln, MO 65338-0000 (816) 547-3781	Stafford, Mike P O Box 266 Lincoln, MO 65338-0000 (816) 547-2602
First Baptist Church P O Box 12 Climax Springs, MO 65324-0000 (314) 347-2330	Cross, Charles First Baptist Church P O Box 12 Climax Springs, MO 65324-0000 (314) 347-2957	Mt Pleasant Baptist Church Rt 4 Warsaw, MO 65355-0000	Vance, Jack Route 3, Box 197 Cole Camp, MO 65325-0000 (816) 668-3417
First Baptist Church P O Box 176 Cole Camp, MO 65325-0000 (816) 668-3413		New Home Baptist Church Rt 2 Box 121 Warsaw, MO 65355-0000 (816) 438-6872	
Colony Baptist Church Rt 2 Box 197 Edwards, MO 65326-0000 (314) 345-3513	Keesler, Don Colony Baptist Church Rt 2 Box 166 Edwards, MO 65326-0000 (417) 326-2892	Poplar Baptist Church Rt 1 Box 355 Warsaw, MO 65355-0000 (816) 438-3050	Liebel, Don P O Box 75 Ionia, MO 65335-0000 (816) 285-3385
Cross Timbers Baptist Church P O Box 44 Cross Timbers, MO 65634-0000 (417) 998-6889	Nash, Henry Rt. 1, Box 68B Cross Timbers, MO 65634-0000 (417) 998-6554	First Baptist Church P O Box 817 Warsaw, MO 65355-0000 (816) 438-6161	Gross, Ron P.O. Box 817 Warsaw, MO 65355-0000 (816) 438-6161
Edmonson Baptist Church Rt 2 Lincoln, MO 65338-0000 (816) 668-4662	Golding, Timothy J Rt 2 Box 343-47 Bolivar, MO 65613-0000 (417) 326-6819	White Branch Baptist Chapel Rt 2 Box 115 Warsaw, MO 65355-0000 (816) 438-2533	Singleton, Richard White Branch Chapel Rt 2 Box 115 Warsaw, MO 65355-0000 (816) 438-2533
Fredonia Baptist Church Rt 3 Box 310 Warsaw, MO 65355-0000 (816) 438-5309	DeWitt, Rick Rt C Box 170-1 Roach, MO 65787-0000 (314) 354-3030	Freedom Baptist Chapel Rt 1 Box 115 M Urbana, MO 65767-0000	Teague, Fred 2330 E. Meadow Drive Springfield, MO 65804-0000 (417) 887-1441
Harmony Baptist Church Rt 3 Box 90 Windsor, MO 65360-0000 (816) 647-5509	McRoy, John Rt 3 Box 90 Windsor, MO 65360-0000 (816) 647-5509		

Bethel

NEXT SESSION — Mt Zion, South Side; 9/16/91 – 9/17/91

DIRECTOR OF MISSIONS	MODERATOR	TREASURER	CLERK
Taylor, Larry 115 N. 5th Street Hannibal, MO 63401-0000 (314) 221-0182	Nelson, Roger Route 3 Palmyra, MO 63461-0000 (314) 769-2787	Clifton, Jessie 1810 Pleasant Hannibal, MO 63401-0000 (314) 221-9289	Perrin, Deitra P O Box 1497 Hannibal, MO 63401-0000 (314) 221-0182
Antioch Baptist Church Rt 3 Box 354B Hannibal, MO 63401-0000 (314) 221-6689	Golden, Glen Antioch Baptist Church Route 3, Box 354B Hannibal, MO 63401-0000 (314) 221-1815	Calvary Baptist Church 4605 W Ely Rd Hannibal, MO 63401-0000 (314) 221-1404	Roseman, David Calvary Baptist Church 4605 W. Ely Road Hannibal, MO 63401-0000 (314) 221-9265
Bethany Baptist Church Rt 1 Box 46 Philadelphia, MO 63463-0000 (314) 439-5526	Stewart, John 3110 St Mary's Ave Hannibal, MO 63401-0000 (314) 221-1964	Center Baptist Church P O Box 113 Center, MO 63436-0000 (314) 267-3948	McCollum, Gene Center Baptist Church P O Box 143 Center, MO 63436-0000 (314) 267-3716
Bethel Baptist Church Rt 1 Palmyra, MO 63461-0000	Speaker, Medford Bethel Baptist Church Rt. 1 Palmyra, MO 63461-0000 (314) 221-1505	Ebenezer Baptist Church Emden, MO 63439-0000	McCollum, Gene Center Baptist Church P O Box 143 Center, MO 63436-0000 (314) 267-3716

Bethel

Emden Baptist Church
Emden, MO 63439-0000

Moore, Kenneth
5205 Wyaconda
Hannibal, MO 63401-0000

Emerson Baptist Church
RR Box 102A
Maywood, MO 63454-0000

Pelletier, David
Emerson Baptist Church
Rt Box 102A
Maywood, MO 63454-0000
(314) 221-1715

Fifth Street Baptist Church
115 N Fifth St
Hannibal, MO 63401-0000
(314) 221-0510

Bryan, Cardis
115 N. 5th Street
Hannibal, MO 63401-0000
(314) 248-1603

Gethsemane Baptist Church
Taylor, MO 63471-0000

Bryan, Cardis
115 N. 5th Street
Hannibal, MO 63401-0000
(314) 248-1603

Hannibal Baptist Fellowship
Hope and Willow Sts
Hannibal, MO 63401-0000
(314) 221-0075

Beshears, George
Hannibal Bapt Fellowship
Hope & Willow Streets
Hannibal, MO 63401-0000

Immanuel Baptist Church
3600 McMasters Ave
Hannibal, MO 63401-0000
(314) 221-5119

Carter, Randy
14 Fair Oaks
Hannibal, MO 63401-0000
(314) 221-7715

Little Union Baptist Church
St Rt
Palmyra, MO 63461-0000

Middleton, Willard
Littel Union Bapt Church
St Rt
Palmyra, MO 63461-0000
(314) 221-0872

First Baptist Church
P O Box 224
Main & Catherine
Monroe City, MO 63456-0000
(314) 735-2635

Turner, Phil
807 Prairie
Monroe City, MO 63456-0000
(314) 735-4257

Mt Zion Baptist Church
Rt 2
Shelbyville, MO 63469-0000
(816) 284-6265

Ridgely, Darryl
P.O.Box 645
Shelbina, MO 63468-0000
(816) 385-2524

Nelsonville Baptist Church
Ewing, MO 63440-0000

First Baptist Church
P O Box 488
New London, MO 63459-0000
(314) 985-7201

Stinson, Jay
P.O.Box 488
New London, MO 63459-0000
(314) 985-8891

Oak Ridge Baptist Church
RR
Lentner, MO 63450-0000

Breland, Garry
Oak Ridge Baptist
Rt
Lentner, MO 63450-0000
(314) 221-7639

New Oakland Baptist Church
Rt 2
c/o Rouse Jarman
Monroe City, MO 63456-0000
(314) 735-2013

Bouman, Bruce
202 E Abbott
Monroe City, MO 63456-0000
(314) 735-2359

First Baptist Church
P O Box 127
Main & Hamilton Sts
Palmyra, MO 63461-0000
(314) 769-2490

Heying, Everett
P O Box 127
Palmyra, MO 63461-0000
(314) 769-4376

Pleasant Hill Baptist Church
Rt 2 Box 89
Palmyra, MO 63461-0000

Taylor, William
P O Box 212
New London, MO 63459-0000
(314) 985-4496

Prairie View Baptist Church
Rt
Hunnewell, MO 63443-0000

Prince Avenue Baptist Church
3224 St Charles
Hannibal, MO 63401-0000
(314) 221-5093

McLerren, Mike
Prince Avenue Baptist
3224 St Charles
Hannibal, MO 63401-0000
(314) 221-2459

Providence Baptist Church
Rt 2
Hannibal, MO 63401-0000
(314) 248-1699

Combs, Chris
3224 St Charles St
Hannibal, MO 63401-0000
(314) 248-1288

First Baptist Church
202 W Walnut
Shelbina, MO 63468-0000
(314) 588-7791

Compere, Robert
First Baptist Church
202 W Walnut
Shelbina, MO 63468-0000
(314) 588-7789

First Baptist Church
207 E 2nd
Shelbyville, MO 63469-0000
(314) 633-2197

Grubb, Charles
First Baptist Church
207 E Second St
Shelbyville, MO 63469-0000
(314) 439-5845

Solid Rock Baptist Church
4005 Pushmataha
c/o Connie Miller
Hannibal, MO 63401-0000
(314) 221-0781

Snider, Duane
4935 College
Hannibal, MO 63401-0000

South Side Baptist Church
701 Fulton Ave
Hannibal, MO 63401-0000
(314) 221-1717

Collings, Dean
South Side Baptist
701 Fulton Street
Hannibal, MO 63401-0000
(314) 248-0601

Warren Baptist Church
Rt 1
Monroe City, MO 63456-0000

Bridgett, Richard
3704 Hiawatha
Hannibal, MO 63401-0000
(314) 221-5527

Black River

NEXT SESSION — 1st Southern BC, Malden: 9/16/91 - 9/17/91

DIRECTOR OF MISSIONS	MODERATOR	TREASURER	CLERK
Michael, Rev. David 212 County Highway O Kennett, MO 63857-0000 (314) 888-3867	Marchbanks, Everett Rt 2 Bragg City, MO 63827-0000 (314) 888-2121	Brittingham, Maxine 611 Hastings Kennett, MO 63857-0000 (314) 888-9577	Shelton, Ruth 511 N. Jackson Kennett, MO 63857-0000 (314) 888-1136
Arbyrd Baptist Church Box 176 Arbyrd, MO 63821-0000 (314) 654-3655	Garner, Edsel Arbyrd Baptist Church Box 176 Arbyrd, MO 63821-0000 (314) 654-3655	First Baptist Church 815 Allen Rd Campbell, MO 63933-0000 (314) 246-2862	Crabb, Bobby First Baptist Church 815 Allen Road Campbell, MO 63933-0000 (314) 246-2817
First Baptist Church P O Box 117 Bragg City, MO 63827-0000 (314) 888-9631	Meadows, Eugene P O Box 117 Bragg City, MO 63827-0000 (314) 888-0028	First Baptist Church P O Box 158 Cardwell, MO 63829-0000 (314) 654-2144	Cook, Clyde 3 Sara Ann Circle Paragould, AR 72450-0000 (501) 239-3285

Black River

Caruth Baptist Church
Rt 1 Box 556
Kennett, AR 63857-0000
(314) 737-2558

Skaggs, Jimmie
Rt 3 Box 437A
Steele, MO 63877-0000
(314) 732-2558

First Baptist Church
P O Box 338
Clarkton, MO 63837-0000
(314) 448-3648

Davey, John
PO Box 661
Clarkton, MO 63837-0000
(314) 448-3648

Ely Baptist Church
1215 Church St
Kennett, MO 63857-0000
(314) 888-3664

Medlock, Robert
Ely Baptist Church
1215 Church Street
Kennett, MO 63857-0000
(314) 888-0726

Everett Street Baptist Church
609 N Everett St
Kennett, MO 63857-0000
(314) 888-2846

McCutchen, Alan
700 N Walnut St
Kennett, MO 63857-0000
(314) 334-8613

Faith Baptist Church
Box 339
Senath, MO 63876-0000
(314) 738-2044

Hopkins, Clint
Faith Baptist Church
P O Box 339
Senath, MO 63876-0000

Friendship Baptist Church
Rt 2
Kennett, MO 63857-0000
(314) 888-2100

Rickman, Dale
Rt 2
Kennett, MO 63857-0000
(317) 888-2100

First Baptist Church
P O Box 143
Gideon, MO 63848-0000
(314) 448-3455

Anderson, Lloyd
First Baptist Church
P O Box 143
Gideon, MO 63848-0000
(314) 448-3455

First Baptist Church
P O Box 36
Holcomb, MO 63852-0000
(314) 792-3643

Crosson, George
Box 36
Holcomb, MO 63852-0000
(314) 792-3643

Hornersville Baptist Church
P O Box 185
Lynn St
Hornersville, MO 63855-0000
(314) 737-2611

Campbell, Jim
Hornersville Bapt Church
P O Box 185
Hornersville, MO 63855-0000
(314) 378-0000

First Baptist Church
300 St Francis St
Kennett, MO 63857-0000
(314) 888-4689

McGuire, Donald
First Baptist Church
300 St Francis Street
Kennett, MO 63857-0000
(314) 888-3363

Kimball Baptist Church
406 S Madison
Malden, MO 63863-0000
(314) 276-2785

Lancaster, Gene
Kimball Baptist Church
406 S Madison
Malden, MO 63863-0000
(314) 396-5382

Lulu Baptist Church
Rt 1 Box 418
Senath, MO 63876-0000
(314) 738-2070

Powell, David
Box 1
Kennett, MO 63857-0000

First Southern Baptist Church
P O Box 282
209 W Howard
Malden, MO 63863-0000
(314) 276-3807

Wimberly, Ted
802 W Layne Drive
Malden, MO 63863-0000
(314) 276-3272

Second Southern Baptist Church
P O Box 382
Malden, MO 63863-0000
(314) 276-2877

Lowe, Frank
500 S. Everett
Kennett, MO 63857-0000
(314) 888-1019

New Prospect Baptist Church
Rt 2 Box 149
Malden, MO 63863-0000

Wilson, Paul
Route 5, Box 265
Dexter, MO 63841-0000
(314) 624-7716

Oak Grove Baptist Church
P O Box 186
Clarkton, MO 63837-0000

Renshaw, Guin
254 N Taylor
Piggott, AR 72454-0000
(501) 598-5267

First Baptist Church
P O Box 188
Parma, AR 63870-0000
(314) 357-4581

Lemmons, Johnny
First Baptist Church
P.O. Box 188
Parma, MO 63870-0000
(314) 357-4639

Peach Orchard Baptist Church
Rt 2
Gideon, MO 63848-0000
(314) 448-3437

Lemmons, Johnny
First Baptist Church
P.O. Box 188
Parma, MO 63870-0000
(314) 357-4639

Providence Baptist Church
Rt 1 Box 273
Kennett, MO 63857-0000
(314) 888-6110

Burdin, Charles
Rt 1 Box 273
Kennett, MO 63857-0000
(314) 888-6110

First Baptist Church
P O Box 105
Risco, MO 63874-0000
(314) 396-5557

Mittag, Lonnie
Box 228
Risco, MO 63874-0000
(314) 396-5775

Rives Missionary Baptist Chur
P O Box 10
Rives, MO 63875-0000
(314) 738-3445

Williams, Gaylon
Rives Baptist Church
P.O. Box 10
Rives, MO 63875-0000
(314) 738-3445

First Baptist Church
P O Box 177
Senath, MO 63876-0000
(314) 738-2819

Clinton, Douglas
First Baptist Church
P O Box 177
Senath, MO 63876-0000
(314) 738-2819

Shady Grove Baptist Church
Rt 1
Kennett, MO 63857-0000
(314) 888-9242

Lewis, James
1625 W Washington
Kennett, MO 63857-0000
(314) 888-4494

Shields Manry Baptist Church
Rt 1 Box 222
Hornersville, MO 63855-0000
(314) 737-2387

Brown, Denny
Route 1
Hornersville, MO 63855-0000
(314) 737-2385

Silverdale Baptist Church
Rt 1
Arbyrd, MO 63821-0000

Gallop, Hal
113 Rosewood
Paragould, AR 72450-0000
(501) 236-8287

Southside Baptist Church
701 S Walnut
Kennett, AR 63857-0000
(314) 888-6934

Roden, Eddie
712 Herman St
Kennett, MO 63857-0000
(314) 888-3962

Spoonerville Baptist Church
P O Box 72
Malden, MO 63863-0000

Clark, Perry
Rt 2, Box 246
Parma, MO 63870-0000
(314) 396-5683

Stanfield Manry Baptist Church
Rt 1
Clarkton, MO 63837-0000
(314) 448-5442

Allen, Jack
Stanfield Baptist Church
Box 143
Clarkton, MO 63837-0000
(314) 448-3296

First Southern Baptist Church
Gen Del
Tallapoosa, MO 63878-0000

Third Street Baptist Church
1101 E Third St
Kennett, MO 63857-0000
(314) 888-2820

Henson, Gary
Third Street Baptist
1101 E Third
Kennett, MO 63857-0000
(314) 888-5615

Black River

Varner River Baptist Church
Rt 2
Kennett, MO 63857-0000
(314) 888-2123

Mays, Blane
Rt 2 Box 84
Kennett, MO 63857-0000
(314) 888-2123

Hule Baptist Church
Rt 2
Gideon, MO 63848-0000

Stone, Don
Hule Baptist Church
Rt 2
Gideon, MO 63848-0000

Blue River-Kansas City

NEXT SESSION — Duncan Rd B.C.: 10/7/91 – 10/8/91

DIRECTOR OF MISSIONS	MODERATOR	TREASURER	CLERK
Hammer, Dr. Don Blue River/KC Association 4001 NE Lakewood Way Lee's Summit, MO 64064-0000 (816) 795-1822	Smelser, Rev. Harold 1602 N.E. Debonair Lee's Summit, MO 64063-0000 (816) 524-5428	Arnall, Maurice 18305 E 27th Terr Independence, MO 64057-0000 (816) 795-0315	Ray, Pat 4001 NE Lakewood Way Lee's Summit, MO 64064-0000 (816) 795-1822
Anchor Point Baptist Church 25501 E Bundschu Rd Independence, MO 64050-0000 (816) 249-9381	Hicks, Ronnie Anchor Point Bapt. Church 25501 E. Bundschu Road Independence, MO 64050-0000 (816) 228-3668	Bethel Baptist Church 701 Beacon Kansas City, MO 64125-0000 (816) 231-7391	Thornton, Charlie 5001 N. Oak Trafficway #83-4 Kansas City, MO 64118-0000 (816) 454-7993
Antioch Southern Bapt Church P O Box 482 2601 E Mechanic Harrisonville, MO 64701-0000 (816) 884-5324	Elsbury, Sterling P O Box 482 Harrisonville, MO 64701-0000 (816) 887-2844	Beverly Hills Baptist Church 1229 W 31st St Independence, MO 64055-0000 (816) 252-1636	Cofer, Jim Beverly Hills Bapt. Ch. 1229 W 31st St Independence, MO 64055-0000 (816) 373-6252
Antioch Baptist Church 7735 Main St Kansas City, MO 64114-0000 (816) 333-8919	Clemons, Earl Antioch Baptist Church 7735 Main Street Kansas City, MO 64114-0000 (816) 361-2923	Birchwood Baptist Church 3883 Blue Ridge Blvd Independence, MO 64052-0000 (816) 353-4445	Reed, Lindell Birchwood Baptist Church 3883 Blue Ridge Blvd. Independence, MO 64052-0000 (816) 224-3134
Armour Heights Baptist Church 7900 Jarboe Kansas City, MO 64114-0000 (816) 444-4533	Turnbeaugh, Terry Armour Heights Church 7900 Jarboe Kansas City, MO 64114-0000 (816) 444-4533	Blue Ridge Baptist Church 9320 E 35th St Independence, MO 64052-0000 (816) 353-8140	Stillwell, Dick 9320 E. 35th Street Independence, MO 64052-0000 (816) 249-5633
Bales Baptist Church 3414 E 12th St Kansas City, MO 64127-0000 (816) 231-4405	Herron, Bob 319 N. Chelsea Kansas City, MO 64123-0000 (816) 231-4405	Blue River Valley BaptistMsn 15200 E 39th St Independence, MO 64055-0000	Stillwell, Dick 9320 E. 35th Street Independence, MO 64052-0000 (816) 249-5633
Beacon Baptist Church 2700 E 75th St Kansas City, MO 64132-0000 (816) 523-8022	Adams, Paul Beacon Baptist Church 2700 E 75th St Kansas City, MO 64132-0000 (816) 524-7168	First Baptist Church P O Box 250 Blue Springs, MO 64015-0000 (816) 229-9335	Barnes, Jeff First Baptist Church P.O. Box 250 Blue Springs, MO 64015-0000 (816) 224-6365
Beaumont Baptist Church 8319 Independence Ave Kansas City, MO 64125-0000 (816) 231-0804	Turner, Charles Beaumont Baptist Church 8319 Independence Avenue Kansas City, MO 64125-0000 (816) 231-0804	Blue Summit Baptist Church 1700 Bryan Kansas City, MO 64126-0000 (816) 252-9342	Carter, Raymond Blue Summit Baptist 1700 Bryan Kansas City, MO 64126-0000 (816) 252-6228
Heartland Tabernacle:FBC 810 S Cedar Belton, MO 64012-0000 (816) 331-1000	Baker, David 810 S Cedar Belton, MO 64012-0000 (816) 331-1000	Broadway Baptist Church 3931 Washington St Kansas City, MO 64111-0000 (816) 561-3274	Smith, Paul Broadway Baptist Church 3931 Washington Kansas City, MO 64111-0000 (816) 356-8924
Belvidere Heights Bapt Church 15109 White Ave Grandview, MO 64030-0000 (816) 331-0415	Smith, Howard Belvidere Heights Bapt Ch 15109 White Ave Grandview, MO 64030-0000 (816) 322-5732	Broadway Baptist Church P O Box 64 600 Maple Ln Oak Grove, MO 64075-0000 (816) 625-4168	
Besonta Baptist Church 9910 E Bannister Rd Kansas City, MO 64134-0000 (816) 761-8341		First Baptist Church 131 S Hudson St Buckner, MO 64016-0000 (816) 249-5632	Baker, Larry First Baptist Church 131 S. Hudson Buckner, MO 64016-0000 (816) 249-3591
Bethany Baptist Church 141 N Lawndale Kansas City, MO 64123-0000 (816) 241-3050	Conwell, Jene Bethany Baptist Church 141 N Lawndale Kansas City, MO 64123-0000 (816) 241-3050	Calvary Baptist Church P O Box 938 Blue Springs, MO 64015-0000 (816) 228-5540	Poe, Mel Calvary Baptist Church P.O. Box 938 Blue Springs, MO 64015-0000 (816) 228-1051
Bethel Baptist Church 2406 S M-291 Hwy Independence, MO 64057-0000 (816) 252-3555	Price, Dick Bethel Baptist Church 2406 S M-291 Hwy. Independence, MO 64057-0000 (816) 461-6352	Calvary Baptist Church 1915 N Liberty St Independence, MO 64050-0000 (816) 252-6822	

Blue River-Kansas City

First Calvary Baptist Church
3921 Baltimore
Kansas City, MO 64111-0000
(816) 531-1208

Carlisle Baptist Church
812 S Sterling
Independence, MO 64054-0000
(816) 254-8746

Metcalf, Mitch
812 S. Sterling
Independence, MO 64054-0000

Castleview Baptist Church
22603 E Pinkhill Rd
Blue Springs, MO 64015-0000
(816) 228-9628

Gard, Benny
Castleview Baptist Church
3505 NW Road, Mize Road
Blue Springs, MO 64015-0000
(816) 228-5302

Central Baptist Church
P O Box 12802
550 Garfield
Kansas City, MO 64124-0000
(816) 421-1638

Hadley, Pat
Box 12802
Kansas City, MO 64124-0000

Christ Community Church
128 S Lawn
Kansas City, MO 64123-0000
(816) 231-5599

Wilcox, Kim
Christ Community Baptist
1845 Pendleton
Kansas City, MO 64124-0000
(816) 231-5599

First Baptist Church
P O Box 61
Cleveland, MO 64734-0000
(816) 658-3495

Dyer, Phil
First Baptist Church
P.O Box 61
Cleveland, MO 64734-0000
(816) 331-5030

Coleman Baptist Church
P O Box 133
Peculiar, MO 64078-0000
(816) 758-5707

McCleskey, Bud
Box 133
Peculiar, MO 64078-0000
(816) 758-5707

Corinthian Baptist Church
3100 E 31st St
Kansas City, MO 64128-0000
(816) 921-5499

Roberson, B G.
3100 E. 31st Street
Kansas City, MO 64128-0000
(816) 924-4196

Country Meadows Baptist Church
4901 Lee's Summit Rd
Kansas City, MO 64136-0000
(816) 373-6445

Wooderson, Doug
18409 E 30th Terrace
Independence, MO 64057-0000

Countryside Baptist Church
4811 S Hwy 7
Blue Springs, MO 64015-0000
(816) 229-5324

Chapman, Kevin
Countryside Bap Church
4211S 7 Highway
Blue Springs, MO 64015-0000

Covenant Baptist Church
821 Harrison
Kansas City, MO 64106-0000
(816) 842-4747

Rickard, Darrell
821 Harrison
Kansas City, MO 64106-0000
(816) 356-6959

Coventry Estates Bapt Church
17133 E 39th St
Independence, MO 64055-0000
(816) 373-3707

Vester, Roger
Coventry Estates Baptist
17133 E 39th St
Independence, MO 64055-0000
(816) 478-4732

First Baptist Church
Rt 1
Creighton, MO 64739-0000
(816) 499-2578

Chambers, Bill
First Baptist Church
Creighton, MO 64739-0000
(816) 499-2337

Duncan Road Baptist Church
430 E Duncan Rd
Blue Springs, MO 64015-0000
(816) 228-7620

Chapman, Larry
430 E Duncan Road
Blue Springs, MO 64015-0000
(816) 228-3462

First Baptist Church
P O Box 187
East Lynne, MO 64743-0000
(816) 869-3425

Wylde, Calvin
First Baptist Church
Box 187
East Lynne, MO 64743-0000
(816) 869-3334

Eastwood Hills Baptist Church
6841 Sni-A-Bar Rd
Kansas City, MO 64129-0000
(816) 923-2560

Faith Baptist Church
208 N Sibley
Buckner, MO 64016-0000
(816) 249-5957

Middleton, Archie
Faith Baptist Church
208 N. Sibley
Buckner, MO 64016-0000

Fifteenth Street Bapt Church
6820 Truman Rd
Kansas City, MO 64126-0000
(816) 231-7252

Hansen, Ralph
Fifteenth St. Bap. Church
6820 Truman Road
Kansas City, MO 64126-0000
(816) 341-4710

Forest Avenue Baptist Church
4300 Forest Ave
Kansas City, MO 64110-0000
(816) 753-4753

Smith, Ken
Forest Avenue Church
4300 Forest Avenue
Kansas City, MO 64110-0000
(816) 361-6123

Freeman Baptist Church
303 Washington
Freeman, MO *64746-0000*

First Baptist Church
Rt 2 Box 100
Garden City, MO 64747-0000
(816) 862-6717

Barrett, John
Garden City Church
Rt. 2, Box 30
Garden City, MO 64747-0000
(816) 862-8530

First Baptist Church
Walnut & Capelle
Grain Valley, MO 64029-0000
(816) 224-2488

Bell, Edward
First Baptist Church
Walnut & Capelle
Grain Valley, MO 64029-0000
(816) 229-2097

Grand River Baptist Church
Rt 1 Box 117A
Freeman, MO 64746-0000

Schnildknecht, Darvin
Grand River Baptist Ch.
Route 1
Freeman, MO 64746-0000

First Baptist Church
15th & Main
Grandview, MO 64030-0000
(816) 763-2200

Goodwin, Roger
First Baptist Church
15th & Main
Grandview, MO 64030-0000
(816) 763-2200

Greendale Baptist Church
5445 E 29th St
Kansas City, MO 64128-0000
(816) 923-0594

Carpenter, Jim
Greendale Baptist Church
5445 E 29th St
Kansas City, MO 64128-0000
(816) 924-1327

First Baptist Church
1601 W Main
Greenwood, MO 64034-0000
(816) 537-6491

McCallum, John
First Baptist Church
1601 W Main
Greenwood, MO 64034-0000
(816) 537-6517

Harlem Baptist Church
251 N Baltimore
Kansas City, MO 64119-0000
(816) 471-3148

Hotchkiss, Richard
Harlem Baptist Church
5249 N Norton
Kansas City, MO 64119-0000
(816) 734-4323

First Baptist Church
504 W Wall St
Harrisonville, MO 64701-0000
(816) 884-3733

Sutton, Charles
PO Box 362
Harrisonville, MO 64701-0000
(816) 884-4042

Hickory Grove Baptist Church
Rt 1 Box 156
PleasantHill, MO 64080-0000
(816) 987-5850

Abbott, Russell
Rt. 1, Box 119
PleasantHill, MO 64080-0000
(816) 987-5850

High Point Baptist Church
7900 Westridge Rd
Raytown, MO 64133-0000
(816) 353-9155

Harrison, Mike
High Point Baptist Church
7900 Westridge Road
Raytown, MO 64138-0000
(816) 356-8462

Blue River-Kansas City

Holmeswood Baptist Church
9700 Holmes Rd
Kansas City, MO 64131-0000
(816) 942-1729

Hunt, Gregory
Holmeswood Baptist Church
9700 Holmes Road
Kansas City, MO 64131-0000
(913) 338-2705

Immanuel Baptist Church
112 W 23rd St
Independence, MO 64055-0000
(816) 254-9579

Clifton, Harry
Immanuel Baptist Church
112 W 23rd St
Independence, MO 64055-0000
(816) 461-8019

First Baptist Church
500 W Truman Rd
Independence, MO 64050-0000
(816) 252-3377

Hughes, John
500 W Truman Road
Independence, MO 64050-0000
(816) 252-3377

Independence Ave Bapt Church
522 S Jackson
Kansas City, MO 64123-0000
(816) 231-2917

Mann, Ron
Independence Ave Bapt Ch
522 S. Jackson
Kansas City, MO 64123-0000
(816) 455-2459

Kansas City Baptist Indian Msn
522 S Jackson
Kansas City, MO 64124-0000
(816) 231-5435

Kansas City Korean Baptist Msn
2205 Iron St
North Kansas City, MO
(816) 842-1175 64116-0000

Lee, ChunSoo
2205 Iron Street
North Kansas City, MO
(816) 587-5385 64116-0000

Kensington Avenue Bapt Church
4305 E 24th
Kansas City, MO 64127-0000
(816) 483-1868

Fry, Michael
Kensington Avenue Baptist
4305 E 24th St
Kansas City, MO 64127-0000
(816) 921-5939

Langsford Road Baptist Church
2150 NE Langsford Rd
Lee's Summit, MO 64063-0000
(816) 525-4161

Hutton, Chane
Langsford Road Baptist
2150 NE Langsford Road
Lee's Summit, MO 64063-0000
(816) 246-5064

Leeds Baptist Church
6401 E 38th St
Kansas City, MO 64129-0000
(816) 921-5222

Lundy, Bruce
Leeds Baptist Church
6401 E 38th Street
Kansas City, MO 64129-0000

First Baptist Church
2 N Douglas
Lee's Summit, MO 64063-0000
(816) 525-0700

Page, Wendell
First Baptist Church
2 N Douglas
Lee's Summit, MO 64063-0000
(816) 525-0700

Little Blue Baptist Church
7119 Noland Rd
Kansas City, MO 64136-0000
(816) 373-2385

Tolliver, Bob
Little Blue Church
7119 Noland Road
Kansas City, MO 64136-0000
(816) 373-2385

Loma Vista Baptist Church
8622 Blue Ridge Blvd
Kansas City, MO 64138-0000
(816) 356-0078

Lone Jack Baptist Church
202 S Bynum Rd
Lone Jack, MO 64070-0000
(816) 566-2464

Nelson, Roger
Route 1
Lone Jack, MO 64070-0000
(816) 566-2813

Marlborough Baptist Church
8129 Paseo
Kansas City, MO 64131-0000
(816) 333-2686

Goode, David
Marlborough Bapt. Church
8129 Paseo
Kansas City, MO 64131-0000
(816) 444-1972

Martin City Baptist Church
520 E 132nd Terr
Kansas City, MO 64145-0000
(816) 942-3441

Carroll, Danny
Martin City Baptist
520 E. 132nd. Terrace
Kansas City, MO 64145-0000
(816) 941-2495

Maywood Baptist Church
10505 Winner Rd
Independence, MO 64052-0000
(816) 254-3344

Spradling, Robert
Maywood Baptist Church
10505 Winner Rd
Independence, MO 64052-0000
(816) 795-1039

First Mexican Baptist Church
801 W 23rd St
Kansas City, MO 64108-0000
(816) 471-5695

Castillo, Ramiro
First Mexican Baptist
801 W. 23rd
Kansas City, MO 64108-0000
(816) 333-5765

Mt Calvary Baptist Church
1521 E 39th St
Kansas City, MO 64109-0000
(816) 861-1333

Hawkins, Sylvester
4251 E 62nd St
Kansas City, MO 64130-0000

Mt Zion Baptist Church
2614 W Chipman Rd
Lee's Summit, MO 64081-0000
(816) 524-4120

Williams, Robert
2614 W Chipman Rd
Lee's Summit, MO 64081-0000
(816) 246-7290

Mt Washington Baptist Church
9623 Independence Ave
Independence, MO 64053-0000
(816) 254-5688

Ummel, Gary
Mount Washington Baptist
9623 Independence Avenue
Independence, MO 64053-0000
(816) 737-5593

New Haven Baptist Church
5501 Blue Ridge Cutoff
Raytown, MO 64133-0000
(816) 353-3938

Hilton, Marvin
5825 Marion Avenue
Kansas City, MO 64133-0000
(816) 358-2088

New Hope Baptist Church
Rt 1
Peculiar, MO 64078-0000
(816) 658-3250

Combs, Wayne
414 NE Keystone Drive
Lee's Summit, MO 64063-0000
(816) 525-0918

New Liberty Baptist Church
32310 E Colbern Rd
Oak Grove, MO 64075-0000
(816) 566-2354

Clark, Richard
New Liberty Church
Rt. 2
Oak Grove, MO 64075-0000
(816) 566-2110

New Life Baptist Chapel
P O Box 213
Peculiar, MO 64078-0000
(816) 758-7208

Boecker, Ron
New Life Baptist Chapel
P. O. Box 213
Peculiar, MO 64078-0000
(816) 373-1387

New Salem Baptist Church
1805 N Blue Mills Rd
Independence, MO 64058-0000
(816) 796-4174

Smith, Don G
New Salem Baptist Church
1805 N Blue Mills Rd
Independence, MO 64058-0000

Noland Road Baptist Church
4505 S Noland Rd
Independence, MO 64055-0000
(816) 373-0106

Duncan, J.R.
Noland Road Baptist Ch.
4505 So Noland Road
Independence, MO 64055-0000
(816) 373-9409

Norfleet Baptist Church
5512 Norfleet Rd
Kansas City, MO 64133-0000
(816) 356-0079

Scudder, David
Norfleet Baptist Church
5512 Norfleet Rd
Kansas City, MO 64133-0000
(816) 358-1212

First Baptist Church
2205 Iron
North Kansas City, MO
(816) 842-1175 64116-0000

Haynes, Mike
First Baptist N. KC
2205 Iron Street
North Kansas City, MO
(816) 842-1175 64116-0000

North Lee's Summit Baptist Msn
c/o Rockwood Baptist Chur
10035 Westport Rd
Independence, MO 64052-0000

Northgate Baptist Church
800 NE Vivion Rd
Kansas City, MO 64118-0000
(816) 453-4056

Fuhrman, Mike
Northgate Baptist Church
800 N. E. Vivion Road
Kansas City, MO 64118-0000
(816) 587-8596

Blue River-Kansas City

Northland Chinese Fellowship
800 N E Vivion Rd
Kansas City, MO 64118-0000
(816) 453-4056

Chin, Thomas
800 NE Vivion Rd
Kansas City, MO 64118-0000
(816) 781-7700

First Baptist Church
Box 129
Oak Grove, MO 64075-0000
(816) 625-3233

Pringle, Steve
First Baptist Church
Oak Grove, MO 64075-0000
(816) 625-8940

Oakwood Baptist Church
7600 Lee's Summit Rd
Kansas City, MO 64139-0000
(816) 373-4733

Wells, Jim
Oakwood Baptist Church
7600 Lee's Summit Road
Kansas City, MO 64139-0000
(816) 478-0280

Parkway Baptist Church
3810 E 56th St
Kansas City, MO 64138-0000
(816) 333-5467

Conway, Kevin
Parkway Baptist Church
3810 E.56th Street
Kansas City, MO 64138-0000
(816) 921-8170

First Baptist Church
P O Box 325
216 Broadway
Peculiar, MO 64078-0000
(816) 758-5512

Denny, Robert
Box 325
Peculiar, MO 64078-0000
(816) 758-5471

Plaza Heights Baptist Church
1500 Clark
Blue Springs, MO 64015-0000
(816) 229-4077

Collins, Robert
Plaza Heights Baptist
1500 Clark Road
Blue Springs, MO 64015-0000
(816) 228-3469

First Baptist Church
125 N Armstrong
PleasantHill, MO 64080-0000
(816) 987-5872

Moore, Don
First Baptist Church
125 N. Armstrong
PleasantHill, MO 64080-0000
(816) 987-5872

Pleasant Prairie Bapt Church
P O Box 893
215th St & Y Hwy
Belton, MO 64012-0000
(816) 331-7334

Hurtgen, Richard
P.O Box 1193
Belton, MO 64012-0000
(816) 322-2828

Pleasant Ridge Baptist Church
Rt 3 Box 540C
Harrisonville, MO 64701-0000
(816) 884-4593

Brown, Lon
Pleasant Ridge Bap. Ch.
Rt. 3 Box 540-C
Harrisonville, MO 64701-0000
(816) 687-2674

Colbern Road Baptist Church
P O Box 301
Lee's Summit, MO 64063-0000
(816) 525-3430

Wood, Paul
404 N. Penn Street
P.O. Box 216
Lawson, MO 64062-0000
(816) 296-7381

First Baptist Church
P O Box 618
Raymore, MO 64083-0000
(816) 331-3469

Miller, Robert
First Baptist Church
P.O. Box 618
Raymore, MO 64083-0000
(816) 331-4238

First Baptist Church
6224 Blue Ridge Blvd
Raytown, MO 64133-0000
(816) 353-1994

Brooks, Paul
6224 Blue Ridge Blvd
Raytown, MO 64133-0000
(816) 353-1994

Red Bridge Baptist Church
4901 Red Bridge Rd
Kansas City, MO 64137-0000
(816) 761-1194

Long, William
Red Bridge Baptist Church
4901 Red Bridge Road
Kansas City, MO 64137-0000
(816) 763-9067

River Boulevard Baptist Church
3212 N River Blvd
Independence, MO 64050-0000
(816) 461-5650

Shane, Robert
River Blvd. Baptist
3212 N.River Blvd.
Independence, MO 64050-0000
(816) 329-0548

Roanoke Baptist Church
3950 Wyoming St
Kansas City, MO 64111-0000
(816) 561-4392

Stoney, Robert
Roanoke Baptist Church
3950 Wyoming Street
Kansas City, MO 64111-0000
(816) 796-6687

Rockhill Baptist Church
915 E 59th St
Kansas City, MO 64110-0000
(816) 333-4020

Burgdorf, Thomas
Rockhill Baptist Church
915 E 59th
Kansas City, MO 64110-0000
(816) 942-4548

Rockwood Baptist Church
10035 Westport Rd
Independence, MO 64052-0000
(816) 252-6155

Scott, Sidney
Rockwood Baptist Church
10035 Westport Road
Independence, MO 64052-0000
(816) 373-0250

Ruskin Heights Baptist Church
113th & Bristol Terr
Kansas City, MO 64134-0000
(816) 761-3946

Baumgardner, Milton
Ruskin Heights Baptist
113th & Bristol Terrace
Kansas City, MO 64134-0000
(816) 767-0971

Santa Fe Hills Baptist Church
8711 Wornall
P O Box 8619
Kansas City, MO 64114-0000
(816) 363-1444

Frazer, Les
Santa Fe Hills Baptist
P.O Box 8619
Kansas City, MO 64114-0000
(816) 444-5902

Second Msnry Baptist Church
5111 Harry Truman Blvd
Grandview, MO 64030-0000
(816) 763-3999

Ford, Donald
8121 E 134th
Grandview, MO 64030-0000
(816) 761-5115

Six Mile Baptist Church
26005 E Blue Mills Rd
Sibley, MO 64088-0000
(816) 329-6479

Rawdon, Jim
Route 2, Box 818
Independence, MO 64058-0000
(816) 249-3935

Skyline Baptist Church
3200 Donnelly
Kansas City, MO 64129-0000
(816) 356-5968

Jacobs, Marvin
3204 Donnelly
Kansas City, MO 64129-0000
(816) 356-5968

South Kansas City Bapt Church
10200 James A Reed Rd
Kansas City, MO 64134-0000
(816) 763-7305

Porter, Curtis
10200 James A Reed Rd
Kansas City, MO 64134-0000
(816) 525-5277

South Haven Baptist Church
16800 Bel-Ray Blvd
Belton, MO 64012-0000
(816) 322-0409

Fieleka, Curtis
South Haven Baptist
16800 Bel-Ray Blvd
Belton, MO 64012-0000
(816) 322-2868

Southtown Baptist Mission
8129 Paseo
Kansas City, MO 64131-0000
(816) 333-2686

Blount, Jim
SouthTown Baptist Chapel
8129 Paseo
Kansas City, MO 64131-0000
(816) 363-2304

Southview Baptist Church
8015 Sterling
Raytown, MO 64138-0000
(816) 353-9735

Ferguson, B.J.
Southview Baptist Church
8015 Sterling
Raytown, MO 64138-0000
(816) 737-3439

Southwood Baptist Chapel
P O Box 1028
Blue Springs, MO 64013-0000
(816) 224-6711

Crim, David
Southwood Baptist Chapel
P O Box 1038
Blue Springs, MO 64013-0000

Spring Valley Baptist Church
8801 E 79th St
Raytown, MO 64138-0000
(816) 356-1924

McGowan, Dennis
8801 E 79th St
Raytown, MO 64138-0000
(816) 353-6923

Spruce St Matthew Bapt Church
2208 E 55th St
Kansas City, MO 64130-0000
(816) 333-4276

White, Harvey
Spruce St. Matthew Church
2208 E 55th & Brooklyn
Kansas City, MO 64130-0000

St Clair Missionary Baptist
P O Box 611
Blue Springs, MO 64015-0000

Blount, Leo
508 Brad Circle
Blue Springs, MO 64015-0000

Blue River-Kansas City

Sterling Acres Baptist Church
11200 E 47th St
Kansas City, MO 64133-0000
(816) 356-0008

Dreyer, Marc
Sterling Acres Church
11200 E 47th
Kansas City, MO 64133-0000
(816) 356-0008

Strasburg Baptist Church
Box 126
Strasburg, MO 64090-0000
(816) 865-3458

Gutle, Bruce
Strasburg Baptist Church
Box 118
Strasburg, MO 64090-0000
(816) 865-3458

Susquehanna Baptist Church
17800 Susquehanna Ridge
Independence, MO 64056-0000
(816) 257-2080

Hill, Andrew
Susquehanna Bapt Church
17800 Susquehanna Ridge
Independence, MO 64056-0000
(816) 796-6948

Swope Park Baptist Church
10415 Chestnut Dr
Kansas City, MO 64137-0000
(816) 761-4342

Paris, Wade
Swope Park Baptist Church
10415 Chestnut Dr
Kansas City, MO 64137-0000
(816) 761-4342

Sycamore Hills Baptist Church
15200 E 39th St
Independence, MO 64055-0000
(816) 373-1646

Hicks, Donald
15200 E 39th
Independence, MO 64055-0000
(816) 795-8215

Tabernacle Baptist Church
2940 Holmes
Kansas City, MO 64109-0000
(816) 531-3769

Warren, Bob
Tabernacle Baptist Church
2940 Holmes
Kansas City, MO 64109-0000
(816) 356-6269

Trinity Baptist Church
11404 E 24th St
Independence, MO 64052-0000
(816) 836-4728

Belcher, C.O.
Trinity Baptist Church
11404 E 24th St.
Independence, MO 64052-0000
(816) 833-1597

Waldo Avenue Baptist Church
819 W Waldo Ave
Independence, MO 64050-0000
(816) 252-1432

Payne, Lee
Waldo Avenue Baptist
819 W. Waldo Avenue
Independence, MO 64050-0000
(816) 252-1432

Westside Baptist Chapel
P O Box 566
Harrisonville, MO 64701-0000
(816) 887-2125

Jackson, Chris
Box 566
Harrisonville, MO 64701-0000
(816) 293-5418

Longview Baptist Church
1300 SW Longview Rd
Lee's Summit, MO 64081-0000
(816) 524-3341

Dobbs, Ben
Longview Baptist Church
1300 SW Longview Road
Lee's Summit, MO 64063-0000
(816) 525-4136

Wornall Road Baptist Church
400 W Meyer Blvd
Kansas City, MO 64113-0000
(816) 444-8900

Hollon, Leslie
Wornall Road Baptist Chur
400 W Meyer
Kansas City, MO 64113-0000
(913) 432-2722

Butler

NEXT SESSION — Amsterdam Adrain, First: 6/22/91 – 9/16/91

DIRECTOR OF MISSIONS	MODERATOR	TREASURER	CLERK
Pearson, Gary 609 W. Mill Butler, MO 64730-0000 (816) 679-5621	Arnold, Jim Rt 1 Archie, MO 64725-0000 (816) 293-5546	Schwander, Wilma 507 S Mechanic Butler, MO 64730-0000 (816) 679-3733	
First Baptist Church Main & Houston Adrian, MO 64720-0000 (816) 297-2432	Albert, Rod First Baptist Church Main & Houston Adrian, MO 64720-0000 *(816) 297-2561*	First Baptist Church *P O Box 283* 300 B Butler Butler, MO 64730-0000 *(816) 679-4124*	Stephens, Don *First Baptist Church* P O Box 283 Butler, MO 64730-0000 (816) 679-5054
Altona Baptist Church *Rt 1* Adrian, MO 64720-0000 (816) 297-2569	Martin, Glenn Rt 1 Adrian, MO 64720-0000 (816) 297-2569	Calvary Baptist Church 406 E Dakota Butler, MO 64730-0000 (816) 679-3843	Bradley, Charles Calvary Baptist Church 406 E Dakota Butler, MO 64730-0000 (816) 679-3831
Amsterdam Baptist Church Box 66 Amsterdam, MO 64723-0000 (816) 267-3455	Heenan, Larry Amsterdam Baptist Box 66 Amsterdam, MO 64723-0000 (816) 267-3455	First Baptist Church P O Box 69 *105 Third St* Drexel, MO 64742-0000 (816) 657-4718	Burris, Dana P O Box 69 *Drexel, MO* 64742-0000 (816) 657-2081
First Baptist Church P O Box 195 Archie, MO 64725-0000 *(816) 293-5515*	*Rives, Denny* Box 195 Archie, MO 64725-0000 *(816) 293-5310*	Fairview Baptist Church Rt 1 Box 152A Butler, MO 64730-0000	Redding, Tim Fairview Baptist Church Rt 1 Box 152A Butler, MO 64730-0000 (816) 297-2074
Austin Baptist Church *Rt 1 Box 200* Archie, MO 64725-0000	Olinger, Nelson Austin Baptist Church Rt 1 Archie, MO 64725-0000 (816) 293-5531	First Baptist Church P O Box 23 Hume, MO 64752-0000 (816) 643-7549	Roberts, Larry Rt 2 Box 117 Adrian, MO 64720-0000 *(816) 297-2420*
Burdette Baptist Church Rt 2 Adrian, MO 64720-0000 (816) 657-2118		Immanuel Baptist Church *P O Box 206* 801 W Dakota St Butler, MO 64730-0000 (816) 679-4164	Hartley, John Immanuel Baptist Church P O Box 206 Butler, MO 64730-0000 (816) 679-3845

Butler

New Hope Baptist Church
Rt 4
c/o Lorraine Sproul
Butler, MO 64730-0000

Pleasant Home Baptist Church
Rt 5 Box 114
Butler, MO 64730-0000

First Baptist Church
P O Box 33
3rd & Maple
Rich Hill, MO 64779-0000
(417) 395-4477

Chappell, Lyle
P.O. Box 33
Rich Hill, MO 64779-0000
(417) 395-4494

Rockville Baptist Church
Rt 1
Rockville, MO 64780-0000

Gray, Gene
Route 1, Box 32C
Schell City, MO 64783-0000
(417) 482-3407

Round Prairie Baptist Church
Rt 3 Box 73
AppletonCity, MO 64724-0000

Edwards, Eugene
805 Gregory
Butler, MO 64730-0000
(816) 679-5890

South Fork Baptist Church
Rt 2
Drexel, MO 64742-0000

Crook, Joe
Rt 1 Box 143
Archie, MO 64725-0000
(816) 293-5603

Worland Baptist Church
Rt 1 Box 17
Hume, MO 64752-0000

Weller, Sam
Worland Baptist Church
Rt 1, Box 17
Hume, MO 64752-0000
(913) 352-8398

Caldwell-Ray

NEXT SESSION — FBC, Braymer & Kidder BC, Kidder; 9/5/91 – 9/6/91

DIRECTOR OF MISSIONS	MODERATOR	TREASURER	CLERK
Tedder, Rev. J.Charles 203 Ridgeway Dr Richmond, MO 64085-0000 (816) 776-5297	Justice, Rev. John First Baptist Church Box 127 Orrick, MO 64077-0000 (816) 496-3436	Harr, Donald 422 S Thornton Richmond, MO 64085-0000	Ford, Linda 601 N Davis Hamilton, MO 64644-0000 (816) 583-2512
First Baptist Church Box 186 Braymer, MO 64624-0000 (816) 645-2724	Prewitt, Eldon P.O. Box 186 Braymer, MO 64624-0000 (816) 645-2574	First Baptist Church 301 W Berry St Hamilton, MO 64644-0000 (816) 583-4435	Pennington, Barry 506 N. Davis Street Hamilton, MO 64644-0000 (816) 583-2407
Beacon Baptist Church Rt 2 Box 64 Polo, MO 64671-0000 (816) 352-7601	Morris, Harry Beacon Baptist Church Rt 2 Box 64 Polo, MO 64671-0000 (816) 352-7261	First Baptist Church 302 Parkway Hardin, MO 64035-0000 (816) 398-4386	Cox, Chris First Baptist Church 302 Parkway Hardin, MO 64035-0000 (816) 398-4626
First Baptist Church P O Box 213 Breckenridge, MO 64625-0000 (816) 644-5543	Long, Ronald First Baptist Church Box 162 Breckenridge, MO 64625-0000 (816) 644-5543	First Baptist Church P O Box 697 Henrietta, MO 64036-0000 (816) 494-5584	Dasal, Bob First Baptist Church P O Box 697 Henrietta, MO 64036-0000 (816) 494-5492
Calvary Baptist Church Rt 2 Box 223 Rayville, MO 64084-0000	Lockamy, Kenneth Calvary Baptist Church Rayville, MO 64084-0000 (816) 296-3417	Hickory Grove Baptist Church Rt 4 Box 152 Richmond, MO 64085-0000	
First Baptist Church P O Box 7 Camden, MO 64017-0000 (816) 776-6175	Fulmer, Richard Box 7 Camden, MO 64017-0000 (816) 776-2199	Hopewell Baptist Church Rt 1 Cowgill, MO 64637-0000	Scott, Phillip Rt 1 Box 51 Cowgill, MO 64637-0000 (816) 255-4779
First Baptist Church Cowgill, MO 64637-0000 (816) 255-4422	Calef, Dana First Baptist Church Box 83 Cowgill, MO 64637-0000 (816) 255-4422	Kidder Baptist Church Kidder, MO 64649-0000	Faber, Timothy Kidder Baptist Church Kidder, MO 64649-0000 (816) 575-2705
Dockery Baptist Church 193 Morningside Dr Richmond, MO 64085-0000	Romp, John 133 Kevin Excelsior Springs, MO (816) 637-8877 64024-0000	First Baptist Church P O Box 43 Kingston, MO 64650-0000 (816) 586-5321	Brown, Richard Box 43 Kingston, MO 64650-0000 (816) 586-5321
Elmira Baptist Church Rt 1 Box 184-H Lawson, MO 64062-0000 (816) 296-7020		Lawson Baptist Church P O Box 66 3rd & Ingles Lawson, MO 64062-0000 (816) 296-3876	Mayfield, Nuel First Baptist Church P.O.Box 66, 3rd.&Ingles Lawson, MO 64062-0000 (816) 296-3670
Fleming Baptist Church Rt 1 Camden, MO 64017-0000 (816) 496-5558	Shelton, Edwin 1101 Williams Excelsior Springs, MO (816) 637-3295 64024-0000	Missouri City Baptist Church P O Box 292 724 Gano St MissouriCity, MO 64072-0000 (816) 336-4306	Crawford, Chester Box 15 MissouriCity, MO 64072-0000 (816) 336-4356

Caldwell-Ray

Morton Baptist Church
Rt 4 Box 211
Richmond, MO 64085-0000

Anderson, Junior
408 Front Street
Hardin, MO 64035-0000
(816) 398-4553

Mt Pleasant Baptist Church
Rt 2 Box 209
Norborne, MO 64668-0000
(816) 484-3163

Nettleton Baptist Church
Rt 1
Hamilton, MO 64644-0000

First Baptist Church
P O Box 127
Orrick, MO 64077-0000
(816) 496-3343

Justice, John
First Baptist Church
Box 127
Orrick, MO 64077-0000
(816) 496-3436

Pagah Baptist Church
112 Pagah Dr
Excelsior Springs, MO
(816) 637-5121 64024-0000

Albers, James
110 Pagah Dr
Excelsior Springs, MO
(816) 637-7205 64024-0000

First Baptist Church
P O Box 276
Polo, MO 64671-0000
(816) 354-2614

Pope, Ed
First Baptist Church
Box 275
Polo, MO 64671-0000
(816) 354-2268

First Baptist Church
214 W Main St
Richmond, MO 64085-0000
(816) 776-2296

Bundy, Dallas
First Baptist Church
214 W Main St
Richmond, MO 64085-0000
(816) 776-5867

Rock Falls Baptist Church
Rt 1
Orrick, MO 64077-0000
(816) 496-3484

Horton, Robert
Route 2, Box 737
Excelsior Springs, MO
(816) 637-5071 64024-0000

Union Baptist Church
Rt 1 Box 256
Orrick, MO 64077-0000
(816) 496-3460

Wells, David
Rt 1 Box 256
Orrick, MO 64077-0000
(816) 496-3460

Callaway

NEXT SESSION — Unity Baptist Church: 9/20/90 – 9/21/90

DIRECTOR OF MISSIONS	MODERATOR	TREASURER	CLERK
Stewart, Rev. Jimmie Audrain Callaway Assoc. P. O. Box 155 Auxvasse, MO 65231-0000 (314) 386-5637	Curtis, Rev. Lewis Rt 3 Box 3917 Holts Summit, MO 65043-0000 (314) 896-5812	Lee, Rev. Charles Richland Baptist Church Rt 1 Box 93A Kingdom City, MO 65262-0000 (314) 642-0566	Stith, MaryLou Rt 1 Box 87 Kingdom City, MO 65262-0000 (314) 642-7875
Bethany Baptist Church Rt Box 57 Rhineland, MO 65069-0000	Underwood, Melvin 410 N.E. 8th Fulton, MO 65251-0000 (314) 642-9626	Hopewell Baptist Church Rt 1 New Bloomfield, MO 65063-0000 (314) 491-3408	Hopkins, Ricky Hopewell Baptist Church Rt. 1 New Bloomfield, MO 65063-0000 (314) 387-4467
Carrington Baptist Church Rt 4 Fulton, MO 65251-0000 (314) 642-4306	Anderson, Jerry 1712 Princeton Columbia, MO 65201-0000 (314) 445-2553	Millersburg Baptist Church Rt 5 Box 5805 Fulton, MO 65251-0000 (314) 642-4722	Frey, Robert Route 5 Fulton, MO 65251-0000 (314) 642-2812
Cedar City Baptist Church P O Box 180 Cedar City, MO 65022-0000 (314) 636-7725	Couch, Myron Rt 3 Box 3026 Holts Summit, MO 65043-0000 (314) 896-4271	New Hope Baptist Church Rt 1 Fulton, MO 65251-0000 (314) 642-3862	Rinas, Ernest New Hope Baptist Church Rt 5 Box 79 Fulton, MO 65251-0000 (314) 634-3964
Dry Fork Baptist Church New Bloomfield, MO 65063-0000 (314) 491-3805	Anderson, Jerry 1712 Princeton Columbia, MO 65201-0000 (314) 445-2553	Portland Baptist Church Rt 1 Box 4 Portland, MO 65067-0000	O'Brien, Terry 659 Westminster Holts Summit, MO 65043-0000 (314) 896-4996
Ebenezer Baptist Church Rt 1 Fulton, MO 65251-0000 (314) 474-0614	Timbrook, Sam 241 Sunnyside Columbia, MO 65201-0000 (314) 474-0614	Providence Baptist Church P O Box 159 New Bloomfield, MO 65063-0000 (314) 491-3555	Hudson, Dennis Box 157 New Bloomfield, MO 65063-0000 (314) 491-3645
First Baptist Church Court & 7th St Fulton, MO 65251-0000 (314) 642-3348		Reform Baptist Church Rt 1 Steedman, MO 65077-0000 (314) 676-5818	Curtis, Lewis Rt 3 Box 3917 Holts Summit, MO 65043-0000 (314) 896-5812
Grand Prairie Baptist Church Rt 2 Box 291 Auxvasse, MO 65231-0000 (314) 386-5224	Forman, Weldon 409 Oak Auxvasse, MO 65231-0000 (314) 386-5272	Richland Baptist Church Rt 1 Box 93A Kingdom City, MO 65262-0000 (314) 642-2556	Lee, Charles Richland Baptist Church Rt 1 Box 93A Kingdom City, MO 65262-0000 (314) 642-0566
Harmony Baptist Church Rt 2 Auxvasse, MO 65231-0000	Rivers, Rocky 490 W Hickam Dr Columbia, MO 65203-0000	Rising Sun Baptist Church Rt 1 Auxvasse, MO 65231-0000 (314) 387-4548	Palmer, Jim Route 1, Box 160 Auxvasse, MO 65231-0000 (314) 387-4355

Callaway

Southside Baptist Church
501 Business Hwy 54 S
Fulton, MO 65251-0000
(314) 642-5921

Baker, Ron
Southside Baptist Church
Hwy 54 South
Fulton, MO 65251-0000
(314) 642-6747

Unity Baptist Church
Rt 1
Fulton, MO 65251-0000
(314) 642-5375

Ball, Larry
Unity Baptist Church
Route 1
Fulton, MO 65251-0000
(314) 592-0610

Union Hill Baptist Church
P O Box 160
460 S Summit Dr
Holts Summit, MO 65043-0000
(314) 896-4374

Franklin, Ron
Union Hill
P O Box 160
Holts Summit, MO 65043-0000

Cane Creek Stoddard

NEXT SESSION — Temple BC, Poplar Bluff; 10/10/91 – 10/10/91

DIRECTOR OF MISSIONS	MODERATOR	TREASURER	CLERK
Robinson, Rev. R.L. Box 1247 Poplar Bluff, MO 63901-0000 (314) 686-1115	Edwards, Rev. Robert Little Brushy Bapt Church HCR 2 Box 74 Wappapello, MO 63966-0000 (314) 686-2178	Cates, George Route 1, Box 107 Dudley, MO 63936-0000 (314) 624-3949	Glidewell, Terry 623 Sanders Poplar Bluff, MO 63901-0000 (314) 785-6953
Belview Baptist Church HC Rt 1 Box 70 Grandin, MO 63943-0000 (314) 996-2474	LeGrand, Curtis Belview Baptist Church HC Rt Box 76 Grandin, MO 63943-0000 (314) 998-2378	Duck Creek Baptist Church Rt 2 Box 406 Puxico, MO 63960-0000 (314) 222-6056	Williams, Ron Duck Creek Baptist Church Route 2 Puxico, MO 63960-0000 (314) 568-2006
First Baptist Church Box 475 Bernie, MO 63822-0000 (314) 293-4415		Dudley Baptist Church P O Box 244 Dudley, MO 63936-0000 (314) 624-7350	Hampton, Paul HC #01 Box 808 Fairdealing, MO 63939-0000 (314) 857-2233
Black River Baptist Church Rt 1 Williamsville, MO 63967-0000 (314) 998-2461	Seegraves, Paul Route 1 Box 146-B Williamsville, MO 63967-0000 (314) 998-2930	Emmanuel Baptist Church 704 E Locust St Doniphan, MO 63935-0000 (314) 996-2816	Bray, Thomas Emmanuel Baptist Church 704 E. Locust Doniphan, MO 63935-0000 (314) 996-3854
First Baptist Church P O Box 276 Bloomfield, MO 63825-0000 (314) 568-3400	Jones, Danny First Baptist Church P O Box 276 Bloomfield, MO 63825-0000 (314) 568-3400	Essex Baptist Church P O Box 75 Essex, MO 63846-0000	
First Baptist Church/Broseley Box 103 Qulin, MO 63961-0000 (314) 328-4912	Wells, Eugene P O Box 103 Qulin, MO 63961-0000 (314) 328-4912	Fellowship Southern Baptist P O Box 145 Harviell, MO 63945-0000 (314) 989-3820	Miller, Ron Rt 2 Box 277 Poplar Bluff, MO 63901-0000 (314) 686-5447
Calvary Baptist Church Box 1543 Poplar Bluff, MO 63901-0000 (314) 686-2263	Ayers, Arlon 213 Victor Street Poplar Bluff, MO 63901-0000 (314) 293-4522	First Baptist Church P O Box 742 Fisk, MO 63940-0000	Terry, Vernon First Baptist Church P O Box 742 Fisk, MO 63940-0000 (314) 785-7222
Calvary Baptist Church 1302 E Pine St Dexter, MO 63841-0000 (314) 624-4141	Wiggins, Bob Calvary Baptist Church 1302 E. Pine St. Dexter, MO 63841-0000 (314) 624-5480	First Baptist Church P O Box 231 Naylor, MO 63953-0000	Coan, Albert First Baptist Church P O Box 231 Naylor, MO 63953-0000 (314) 989-3214
Center Hill Baptist Church P O Box 336 Doniphan, MO 63935-0000 (314) 857-2464	Tyler, Z.H. Route 1, Box 250 Doniphan, MO 63935-0000 (314) 996-4897	Grand Avenue Baptist Church P O Box 1436 Poplar Bluff, MO 63901-0000 (314) 785-6283	Stephens, Shelvie Grand Ave. Baptist Church P.O. Box 1436 Poplar Bluff, MO 63901-0000 (314) 785-2608
First Baptist Church 11 W Castor Dexter, MO 63841-0000 (314) 624-7436	Tolbert, Duke 11 W Castor Dexter, MO 63841-0000 (314) 624-6229	Harmony Baptist Church 2544 N Main Poplar Bluff, MO 63901-0000	Gainer, Melvin P O Box 101 Dexter, MO 63841-0000 (314) 624-2578
First Baptist Church P O Box 8 Doniphan, MO 63935-0000 (314) 996-2910	Gilbert, Jimmy First Baptist Church P.O. Box 8 Doniphan, MO 63935-0000 (314) 996-7322	First Baptist Church P O Box 76 Harviell, MO 63945-0000	

Cane Creek Stoddard

Hunter Baptist Church
P O Box 165
St Rt
Grandin, MO 63943-0000
(314) 322-5705

Alcorn, Cecil
104 N 16th St
Poplar Bluff, MO 63901-0000
(314) 785-3314

Leora Baptist Church
Rt 1 Box 74
Bloomfield, MO 63825-0000
(314) 568-2363

Duer, Howard
519 N Union Ave
Jackson, MO 63755-0000
(314) 243-7974

Liberty Manry Baptist Church
Rt 4
c/o Brenda Kirkley
Poplar Bluff, MO 63901-0000

Hill, David
918 Kendall
Poplar Bluff, MO 63901-0000
(314) 686-6823

Lick Creek Baptist Church
Rt 3 Box 166
Puxico, MO 63960-0000
(314) 568-2710

Little Brushy Baptist
HCR 2 Box 208
Wappapello, MO 63966-0000
(314) 222-8752

Edwards, Robert
Little Brushy Bapt Church
HCR 2 Box 74
Wappapello, MO 63966-0000
(314) 686-2178

Lone Hill Baptist Church
Rt 5 Box 345AB
Poplar Bluff, MO 63901-0000
(314) 686-2091

Lone Prairie Baptist Church
Rt 1 Box 90F
Qulin, MO 63961-0000

Blackburn, Charles
Lone Prairie Bapt Church
Rt 1
Qulin, MO 63961-0000
(314) 448-3914

Memorial Baptist Church
2215 S Broadway
Poplar Bluff, MO 63901-0000
(314) 785-2513

Mayo, Don
Memorial Baptist Church
2215 S. Broadway
Poplar Bluff, MO 63901-0000
(314) 686-2244

New Bethany Baptist Church
Rt 7 Box 807
Poplar Bluff, MO 63901-0000
(314) 785-7104

Capps, James
New Bethany Baptist
Route 3, Box 439 C
Poplar Bluff, MO 63901-0000
(314) 785-1895

New Hope Baptist Church
Rt 1 Box 4135
Doniphan, MO 63935-0000

Vance, Robert
Route 1, Box 4135
Doniphan, MO 63935-0000
(314) 996-7392

Northside Southern Bapt Church
P O Box 462
Bernie, MO 63822-0000
(314) 293-5898

Coleman, Don
Northside Baptist Church
P O Box 462
Bernie, MO 63822-0000
(314) 686-3441

Pleasant Valley Baptist Church
Rt 2
Puxico, MO 63960-0000

Duckett, Rowland
1003 W Davis
Poplar Bluff, MO 63901-0000
(314) 785-4479

First Baptist Church
551 N Westwood Blvd
Poplar Bluff, MO 63901-0000
(314) 785-1431

Gilbert, John
First Baptist Church
551 N Westwood Blvd
Poplar Bluff, MO 63901-0000
(314) 785-8878

Second Baptist Church
503 W Pine St
Poplar Bluff, MO 63901-0000
(314) 785-3336

Jent, Glenn
2129 Sunset
Poplar Bluff, MO 63901-0000
(314) 785-3486

Third Baptist Church
802 N "D" St
Poplar Bluff, MO 63901-0000
(314) 785-4439

Mayes, Ralph
Third Baptist Church
802 N "D" St.
Poplar Bluff, MO 63901-0000
(314) 785-2576

Powe Baptist Church
Rt 1
Bernie, MO 63822-0000

Findlow, John
1020 Stella
Poplar Bluff, MO 63901-0000
(314) 686-2008

First Baptist Church/Poynor
HCR 4 Box 270
Doniphan, MO 63935-0000

Whiteside, Randy
First Baptist Church
HC 4 Box 110A
Doniphan, MO 63935-0000
(314) 996-2000

Providence Baptist Church
c/o 1321 Gray St
Poplar Bluff, MO 63901-0000

Schisler, Arthur
Route 3, Box 419
Poplar Bluff, MO 63901-0000
(314) 686-2301

First Baptist Church
P O Box 338
Puxico, MO 63960-0000
(314) 222-3947

Hawkins, Mike
First Baptist Church
P O Box 338
Puxico, MO 63960-0000
(314) 222-3558

Qulin Manry Baptist Church
Box 49
Qulin, MO 63961-0000
(314) 328-4007

Darby, Jerry
Rt 2 6009 Randy Dr
Malden, MO 63863-0000
(314) 276-5479

Temple Baptist Church
1813 Barron Rd
Poplar Bluff, MO 63901-0000
(314) 785-1250

Shy, Michael
Temple Baptist Church
1813 Barron Road
Poplar Bluff, MO 63901-0000
(314) 785-1250

Trinity Baptist Church
Rt 8
Poplar Bluff, MO 63901-0000
(314) 686-6147

Twin Springs Baptist Church
Rt 2 Box 521
Poplar Bluff, MO 63901-0000
(314) 785-5700

Aldrich, Charles
Rt 2 Box 521
Poplar Bluff, MO 63901-0000
(314) 686-4460

Westside Baptist Church
P O Box 155
Dexter, MO 63841-0000
(314) 624-3410

First Southern Baptist Church
Box 72
Spears St
Bell City, MO 63735-0000

Stone, Ted
Bell City, MO 63735-0000
(314) 733-4531

Stringtown Baptist Church
Rt 2 Box 172
Poplar Bluff, MO 63901-0000

Whitmer, Richard
Rt 2 Box 397 A
Poplar Bluff, MO 63901-0000
(314) 686-1550

Cape Girardeau

NEXT SESSION — FBC, Chaffee; 9/19/91 – 9/20/91

DIRECTOR OF MISSIONS	MODERATOR	TREASURER	CLERK
Jones, Roy Cape Girardeau Assoc. Rt. 2, Box 503A Cape Girardeau, MO (314) 334-3511 63701-0000	Fullerton, Rev. Randall First Baptist Church 208 S Oak St California, MO 65018-0000	McGill, Glenn 1429 David Cape Girardeau, MO 63701-0000	Garrett, Margaret Cape Girardeau Assoc. Rt. 2, Box 503A Cape Girardeau, MO (314) 334-3511 63701-0000
Allenville Baptist Church Rt 1 Box 1804 Advance, MO 63730-0000 (314) 794-2368	Brown, Danny 809 Dorothy Jackson, MO 63755-0000 (314) 243-3919	First Baptist Church 212 S High Jackson, MO 63755-0000 (314) 243-8415	Travis, Rodney First Baptist Church 212 S High Jackson, MO 63755-0000 (314) 243-5343
First Baptist Church P O Box 338 Advance, MO 63730-0000 (314) 722-3421	Woodfin, Clinton First Baptist Church Box 338 Advance, MO 63730-0000 (314) 722-3709	Lithium Baptist Church Rt 3 Box 89 Perryville, MO 63775-0000	McBride, Gerold 502 Locust Desloge, MO 63601-0000 (314) 431-3196
Bethany Baptist Church P O Box 381 430 Koch Ave Cape Girardeau, MO (314) 335-8622 63702-0000		Lynwood Baptist Church 1712 Randol Cape Girardeau, MO (314) 334-4600 63701-0000	
Bethlehem Baptist Church Rt 6 Perryville, MO 63775-0000 (314) 547-6796	Mathes, Alvin Route 3, Box 623 Fredericktown, MO 63645-0000 (314) 547-6796	First Baptist Church P O Box 1 Old Hwy 34 Marble Hill, MO 63764-0000 (314) 238-2545	
Bloomfield Road Baptist Church 2912 Bloomfield Rd Cape Girardeau, MO (314) 335-0987 63701-0000	Bradley, Rick 230 S Minnesota Cape Girardeau, MO (314) 335-3918 63701-0000	First Baptist Church Rt 1 Millersville, MO 63766-0000 (314) 243-2480	Hale, Daniel Route 1, Box 207 A Millersville, MO 63766-0000 (314) 243-2480
Burfordville Baptist Church P O Box 327 Burfordville, MO 63739-0000 (314) 243-5602	Tankersley, Patrick Burfordville Baptist P O Box 304 Burfordville, MO 63739-0000 (314) 243-5602	New Bethel Baptist Church Rt 4 Box 239A Jackson, MO 63755-0000 (314) 833-6447	Slatton, Don New Bethel Baptist Church Rt 4 Jackson, MO 63755-0000 (314) 833-6238
Calvary Baptist Church 326 N Walnut P O Box 244 Perryville, MO 63775-0000	Berry, Steven Calvary Baptist Church P O Box 244 Perryville, MO 63775-0000 (314) 883-2303	Rolling Fields Baptist Church 1204 Brandom St Jackson, MO 63755-0000 (314) 243-1078	Gearing, John 2824 Tanglewood Cape Girardeau, MO (314) 335-8915 63701-0000
Caney Fork Baptist Church Rt 1 Millersville, MO 63766-0000 (314) 266-3613	Mathes, Stephen Route 1 Sedgewickville, MO 63781-0000 (314) 866-2517	First Baptist Church P O Box 50 Main St Oak Ridge, MO 63769-0000 (314) 266-3651	Militti, Jeff First Baptist Church P.O. Box 50 Oakridge, MO 63769-0000 (314) 266-3651
First Baptist Church 926 Broadway Cape Girardeau, MO (314) 334-9691 63701-0000	Owen, John First Baptist Church 926 Broadway Cape Girardeau, MO (314) 334-8994 63701-0000	Perkins Baptist Church P O Box 8 Perkins, MO 63774-0000 (314) 794-2035	Francis, Robert Rt 1 Box 1634 Advance, MO 63730-0000 (314) 722-5192
First Baptist Church 301 S Third Chaffee, MO 63740-0000 (314) 887-3237	Shrum, Charles First Baptist Church 301 South Third Chaffee, MO 63740-0000 (314) 887-6106	First Baptist Church P O Box 286 416 N Main Perryville, MO 63775-0000 (314) 547-4644	
County Line Baptist Church Rt 1 Box 157 Marble Hill, MO 63764-0000	Englemann, Lloyd Route 1, Box 169 Marble Hill, MO 63764-0000 (314) 238-2500	Red Star Baptist Church 1301 N Main St Cape Girardeau, MO (314) 335-3381 63701-0000	Smith, Harold Red Star Baptist Church 1301 N. Main Cape Girardeau, MO (314) 335-7201 63701-0000
First Baptist Church P O Box 818 Delta, MO 63744-0000 (314) 794-2478	Martin, Kenny First Baptist Church P O Box 818 Delta, MO 63744-0000 (314) 794-2745	Saline Baptist Church HCR 61 St Marys, MO 63673-0000	Francis, E.D. Saline Baptist HCR 61 St.Marys, MO 63673-0000 (314) 243-7566
Iona Baptist Church Rt 1 Box 188 A Cape Girardeau, MO (314) 334-5956 63701-0000	Dodson, Eddie Rt 1 Box 188A Cape Girardeau, MO 63701-0000	First Baptist Church 1102 2nd St Scott City, MO 63780-0000 (314) 264-2214	Eades, Terry 315 Keeley Scott City, MO 63780-0000 (314) 264-3657

Cape Girardeau

Sedgewickville Baptist Church
P O Box 255
Sedgewickville, MO 63781-0000

Cobb, Morris
Rt 1 Box 51A
Millersville, MO 63766-0000
(314) 243-2998

Trinity Baptist Church
Rt 1
St Marys, MO 63673-0000
(314) 543-2414

Lupkey, Kerry
Trinity Baptist Church
St Marys, MO 63673-0000

Southside Baptist Church
805 Hackberry
Cape Girardeau, MO
(314) 334-3656 63701-0000

McCullough, Joe
Southside
805 Hackberry
Cape Girardeau, MO
(314) 334-3935 63701-0000

First Baptist Church
P O Box 294
Whitewater, MO 63785-0000
(314) 794-2395

Marshall, Don
629 Lyndhurst
Jackson, MO 63755-0000
(314) 243-3979

Carroll

NEXT SESSION — Bogard & Union B.C.; 9/9/91 – 9/10/91

DIRECTOR OF MISSIONS	MODERATOR	TREASURER	CLERK
Turnbaugh, Neal P.O.Box 311 Marshall, MO 65340-0000 (816) 886-9871	Swearingen, M/M David Rt 5 Carrollton, MO 64633-0000	Corl, Peggy Carrollton, MO 64633-0000	Miller, Ruth Rt 1 Norborne, MO 64668-0000 (816) 484-3616
Bethlehem Baptist Church *Rt 4* Carrollton, MO 64633-0000	Marshall, Don *629 Lyndhurst* Jackson, MO 63755-0000 (314) 243-3979	Hurricane Baptist Church *Rt 2* Hale, MO 64643-0000	Simonin, Kenneth *2301 Harding* Oak Grove, MO 64075-0000 (816) 625-3739
First Baptist Church P O Box 49 Bogard, MO 64622-0000 *(816) 731-5719*		McCroskie Creek Baptist Church Rt 1 Carrollton, MO 64633-0000 *(816) 484-3157*	Bonine, Jeb Route 1 Carrollton, MO 64633-0000 *(816) 484-3157*
Bosworth Baptist Church P O Box 3 c/o Robert V Bruce Bosworth, MO 64623-0000 (816) 534-7713	Hughes, Bert 310 West 10th Street Carrollton, MO 64633-0000 (816) 542-2048	First Baptist Church 3rd & Pine St Norborne, MO 64668-0000 (816) 594-3451	Bickell, Jimmy 302 S Pine Norbourne, MO 64668-0000 (816) 594-3432
First Baptist Church 124 N Folger St Carrollton, MO 64633-0000 (816) 542-3006	Cox, Walter 309 W. 8th Street Carrollton, MO 64633-0000 (816) 542-0717	Southside Baptist Church 301 E Shanklin Carrollton, MO 64633-0000 (816) 542-3164	Borders, Lee Southside Baptist Church 301 E Shanklin Carrollton, MO 64633-0000 (816) 542-1371
Coloma Baptist Church *Rt 1* Tina, MO 64682-0000 (816) 622-4589	Trussell, Bruce *Tina, MO 64682-0000* (816) 622-4589	Tina Baptist Church *Tina, MO 64682-0000*	Wormsley, Bill *Rt 1* Tina, MO 64682-0000 (816) 622-4237
First Baptist Church De Witt, MO 64639-0000	Moore, O.D. Rt 1 Miami, MO 65344-0000 *(816) 886-3266*	Union Baptist Church Rt 1 Norborne, MO 64668-0000 *(816) 484-3589*	Foley, Ron RR Carrollton, MO 64633-0000 *(816) 731-5582*
Enon Baptist Church Rt 1 Dawn, MO 64638-0000	Swift, Dennis Enon Baptist Church Rt 1 Dawn, MO 64636-0000 (816) 745-3342	Wakenda Baptist Church Rt 5 Box 92 Carrollton, MO 64633-0000	Mallory, Dowell 403 N Monroe Carrollton, MO 64633-0000 (816) 542-0680
Hale Baptist Church Rt 1 Box 66 Hale, MO 64643-0000 (816) 565-2568			

Charleston

NEXT SESSION — FBC, Charleston; 9/23/91 – 9/24/91

DIRECTOR OF MISSIONS	MODERATOR	TREASURER	CLERK
Fite, Randy *Route 1, Box 402A* Benton, MO 63736-0000 (314) 545-3561	Schott, Bud 902 School Charleston, MO 63834-0000	Bartlett, Jean *Rt 1 Box 1310* Scott City, MO 63780-0000	Bartlett, Jean *Rt 1 Box 1310* Scott City, MO 63780-0000
Anniston Baptist Church Box 199 Anniston, MO 63820-0000	Mallory, Dowell 403 N Monroe Carrollton, MO 64633-0000 *(816) 542-0680*	Barnes Ridge Baptist Church St Rt Box 182 East Prairie, MO 63845-0000	Grimes, Raymond Route 2 Box 546 East Prairie, MO 63845-0000 (314) 649-5369

Charleston

Bement Baptist Church
Rt 3 Box 219
Sikeston, MO 63801-0000

Adank, Gordon
Route 3, Box 219
Sikeston, MO 63801-0000
(314) 472-0007

First Baptist Church
Box 95
Benton, MO 63736-0000

Richbourg, Dave
Missouri Street
Benton, MO 63736-0000
(314) 545-3392

First Baptist Church
P O Box 39
Bertrand, MO 63823-0000
(314) 683-2006

Ray, Lawrence
316 Pam
Sikeston, MO 63801-0000
(314) 471-4978

First Baptist Church
Blodgett, MO 63824-0000
(314) 471-2025

Fansler, Lee
929 Crescent
Sikeston, MO 63801-0000
(314) 471-3890

Calvary Baptist Church
P O Box 206
Chaffee, MO 63740-0000
(314) 887-3557

First Baptist Church
Box 173
Canalou, MO 63828-0000
(314) 667-5104

Overton, Sonny
P O Box 173
Canalou, MO 63828-0000
(314) 471-7727

First Baptist Church
P O Box 442
Charleston, MO 63834-0000
(314) 683-6046

Colber, Gerald
First Baptist Church
P.O. Box 442
Charleston, MO 63834-0000
(314) 683-6046

Commerce Baptist Church
Rt 1 Box 1316
Scott City, MO 63780-0000

Davenport, LeRoy
P.O.Box 233
Benton, MO 63736-0000
(314) 545-4134

First Baptist Chur/Diehlstadt
Rt 2
Charleston, MO 63834-0000

Montgomery, Walter
212 E. Missouri
Benton, MO 63736-0000
(314) 545-3760

Dorena Baptist Church
Rt 2 Box 214
East Prairie, MO 63845-0000
(314) 649-2486

Griffin, Thomas
Dorena Baptist Church
Route 2, Box 214
East Prairie, MO 63845-0000
(314) 649-2486

First Baptist Church
P O Box 116
East Prairie, MO 63845-0000
(314) 649-5781

White, George
P.O.Box 116
East Prairie, MO 63845-0000
(314) 649-2105

Elm Street Baptist Church
216 N Elm St
Charleston, MO 63834-0000
(314) 683-3637

Green, Charles
212 Hunter St
Charleston, MO 63834-0000
(314) 683-6554

Fellowship Baptist Church
1801 Ables Rd
Sikeston, MO 63801-0000
(314) 471-2778

Embry, Don
1801 Ables Road
Sikeston, MO 63801-0000
(314) 471-7535

Gravel Ridge Baptist Church
Rt 1
Charleston, MO 63834-0000

Cox, Carl
208 Bill Pope Road
East Prairie, MO 63845-0000
(314) 649-2545

Hooe Baptist Church
Rt 2 Box 147
Oran, MO 63771-0000
(314) 733-4712

McDaniel, Mark
Rt 2 Box 147
Oran, MO 63771-0000
(314) 733-4712

Ilmo Baptist Church
P O Box 2475
Scott City, MO 63780-0000
(314) 264-4725

Burroughs, Jimmie
Ilmo Baptist Church
Box 4414
Scott City, MO 63780-0000
(314) 264-4403

Miner Baptist Church
P O Box 254
Sikeston, MO 63801-0000
(314) 471-1331

Merritt, Dale
Miner Baptist Church
P.O. Box 254
Sikeston, MO 63801-0000
(314) 471-0672

First Baptist Church
Box 139
Morehouse, MO 63868-0000
(314) 667-5788

Rayburn, Orville
First Baptist Church
P O Box 139
Morehouse, MO 63868-0000
(314) 667-5788

Morley Baptist Church
P O Box 57
Morley, MO 63767-0000
(314) 262-3100

Matthews, Jim
P O Box 57
Morley, MO 63767-0000
(314) 262-3355

Murray Lane Baptist Church
807 W Murray Ln
Sikeston, MO 63801-0000
(314) 471-0034

Grubbs, Kelley
Murray Lane Church
807 W. Murray Lane
Sikeston, MO 63801-0000
(314) 471-8691

New Bethel Baptist Church
Rt 1 Box 137
Charleston, MO 63834-0000
(314) 683-6848

Barnhart, Jim
1210 E Commercial
Charleston, MO 63834-0000
(314) 683-4702

New Madrid Manry Bapt Church
1240 Scott St
New Madrid, MO 63869-0000
(314) 748-2596

Wallace, Dean
1240 Scott
New Madrid, MO 63869-0000
(314) 748-9100

New Savannah Baptist Church
Rt 2 Box 1335
Sikeston, MO 63801-0000

Lynch, C.D.
802 Williams
Sikeston, MO 63801-0000
(314) 471-1073

First Baptist Church
Drawer L
Oran, MO 63771-0000
(314) 262-2277

Bishop, Jack
First Baptist Church
Box L
Oran, MO 63771-0000
(314) 262-3472

Salcedo Baptist Church
Rt 1 Box 165 AA
Sikeston, MO 63801-0000

Sandywood Baptist Church
Rt 2 Box 748
Sikeston, MO 63801-0000

McClendon, Dick
Sandywood Baptist Church
Rt 2 Box 748
Sikeston, MO 63801-0000
(314) 649-3192

First Baptist Church
1101 N Main
Sikeston, MO 63801-0000
(314) 471-4122

Guffie, Jim
First Baptist Church
1101 N. Main
Sikeston, MO 63801-0000
(314) 472-2125

Southside Baptist Church
902 School St
Charleston, MO 63834-0000
(314) 683-4704

Schott, Marlyn
Southside Baptist Church
902 School
Charleston, MO 63834-0000
(314) 683-6433

Temple Baptist Church
204 Jackson
Sikeston, MO 63801-0000
(314) 471-6752

Butrum, Marvin
414 W North
Sikeston, MO 63801-0000
(314) 471-4419

Trinity Baptist Church
P O Box 546
Sikeston, MO 63801-0000
(314) 741-9435

Geers, Thomas
Trinity Baptist Church
P O Box 546
Sikeston, MO 63801-0000
(314) 471-7654

Charleston

Unity Baptist Church
Rt 1
Benton, MO 63736-0000
(314) 545-3839

Huff, Dale
Benton, MO 63736-0000
(314) 545-3839

Vanduser Baptist Church
P O Box 159
Vanduser, MO 63784-0000
(314) 471-2877

Graham, Marvin
P.O. Box 159
Vanduser, MO 63784-0000
(314) 471-2349

Westside Baptist Church
405 Clarissa St
East Prairie, MO 63845-0000
(314) 649-5746

Stone, Lewis
Westside Baptist Church
405 Clarissa
East Prairie, MO 63845-0000
(314) 649-5746

Wolf Island Baptist Church
P O Box 75
Wolf Island, MO 63881-0000
(314) 649-3445

King, Connie
Wolf Island Church
P.O. Box 75
Wolf Island, MO 63881-0000
(314) 649-3445

First Baptist Church
Box 266
Wyatt, MO 63882-0000
(314) 675-3473

Bridges, Tom
Box 266
Wyatt, MO 63882-0000
(314) 675-3473

Clay-Platte

NEXT SESSION — Park Hill & FBC, Kearney; 10/7/91 – 10/8/91

DIRECTOR OF MISSIONS	MODERATOR	TREASURER	CLERK
Lamberth, Terry Clay-Platte Association 4406 A N.E. 45th Terrace Kansas City, MO 64117-0000 (816) 452-6677	Ginn, Rev. Harland Winnwood Baptist Church 4513 N Jackson Kansas City, MO 64117-0000 (816) 453-4508	Mohr, Rev. Michael Nashua Baptist Church 11408 N Main Street Kansas City, MO 64155-0000 (816) 468-4960	Browning, Sandra 5205 NE 44th Terr Kansas City, MO 64117-0000 (816) 459-7820
Bethel Baptist Church 3700 NE Barry Rd Kansas City, MO 64156-0000 (816) 734-4110	Windham, Max Bethel Baptist Church 3700 NE Barry Road Kansas City, MO 64156-0000 (816) 734-4110	Gladstone Baptist Church 7102 N Prospect Gladstone, MO 64118-0000 (816) 454-5070	Durst, Michael Gladstone Baptist Church 7102 N Prospect Kansas City, MO 64119-0000 (816) 452-4591
Birmingham Baptist Church Rt 13 Kansas City, MO 64161-0000 (816) 454-4120	Thompson, Steve 6204 N. Euclid Gladstone, MO 64118-0000 (816) 454-9844	Harmony Heights Baptist Church 6120 NW Prairie View Rd Kansas City, MO 64151-0000 (816) 587-8600	Due, James 7105 N. Olive Gladstone, MO 64118-0000 (816) 453-1989
Camden Point Baptist Church Box 65 Camden Point, MO 64018-0000 (816) 445-3414	Smith, Paul 4412 NE 49th St Kansas City, MO 64119-0000 (816) 453-4098	First Baptist Church Drawer B Holt, MO 64048-0000 (816) 264-3590	VonMoss, Michael First Baptist Church Route 2, Box 485 Holt, MO 64048-0000 (816) 264-3519
Chandler Baptist Church 11024 Stockdale Rd Liberty, MO 64068-0000 (816) 781-2011	Everly, David Chandler Baptist Church 1135 Elizabeth Liberty, MO 64068-0000 (816) 781-6795	First Baptist Church P O Box 196 303 S Grove Kearney, MO 64060-0000 (816) 635-5693	Byler, Sid First Baptist Church P O Box 196 Kearney, MO 64060-0000 (816) 635-6045
Claycomo Baptist Church 312 E Longfellow Kansas City, MO 64119-0000 (816) 452-5761	Barrett, David 5159 N Oak Trafficway Kansas City, MO 64118-0000 (816) 455-7229	Liberty Manor Baptist Church 1000 Birmingham Rd Liberty, MO 64068-0000 (816) 781-1234	Shipman, Randy Liberty Manor Baptist 1000 Birmingham Road Liberty, MO 64068-0000 (816) 792-0108
First Baptist Church Dearborn, MO 64439-0000 (816) 992-3412	Scrivener, James First Baptist Church Dearborn, MO 64439-0000 (816) 992-3582	Second Baptist Church 309 E Franklin Liberty, MO 64068-0000 (816) 781-2824	Steincross, George Second Baptist Church 309 E. Franklin Street Liberty, MO 64068-0000 (816) 781-2824
Englewood Baptist Church 1900 NE Englewood Rd Kansas City, MO 64118-0000 (816) 452-0975	Browning, James Englewood Baptist 1900 NE Englewood Road Kansas City, MO 64118-0000 (816) 452-0975	Life Line Baptist Church 1202 Michelle Dr Excelsior Springs, MO 64024-0000	Sadler, Mark Life Line Baptist Church 1202 Michelle Dr Excelsior Springs, MO 64024-0000
Tiffany Springs Baptist Church 8216 N Bradford Ct Kansas City, MO 64155-0000 (816) 741-0471		Linden Baptist Church 611 NE 69th St Kansas City, MO 64118-0000 (816) 436-3660	Webster, Terry Linden Baptist Church 611 NE 69th Street Gladstone, MO 64118-0000 (816) 436-1969
First Baptist Church 108 Thompson Excelsior Springs, MO (816) 637-6341 64024-0000	McConnell, Dale First Baptist Church Broadway & Thompson Excelsior Springs, MO (816) 637-3545 64024-0000	Little Platte Baptist Church 5955 Little Platte Rd Edgerton, MO 64444-0000	Matthews, Steve Little Platte Baptist Ch. Rt. 1, Box 366 Edgerton, MO 64444-0000 (816) 532-3881
Gashland Baptist Church 601 N E Barry Rd Kansas City, MO 64155-0000 (816) 436-0031	Barnes, E.J. 105 NE 83rd St Kansas City, MO 64118-0000 (816) 468-4623	Mosby Baptist Church Box 132 Mosby, MO 64073-0000	Seward, Jim Mosby Baptist Church Box 132 Mosby, MO 64073-0000 (816) 792-3986

Clay-Platte

Mt Zion Baptist Church
P O Box 87
Edgerton, MO 64444-0000
(816) 227-3478

Goodner, Mike
Mt Zion Baptist Church
Edgerton, MO 64444-0000
(816) 227-3478

Nashua Baptist Church
11408 N Main St
Kansas City, MO 64155-0000
(816) 734-4046

Mohr, Michael
Nashua Baptist Church
11408 N Main Street
Kansas City, MO 64155-0000
(816) 468-4960

New Covenant Baptist Church
8501 NW 45 Hwy
Parkville, MO 64152-0000
(816) 471-0212

Crabb, Doug
6307 N. Flora
Kansas City, MO 64118-0000
(816) 459-7842

Northern Hills Baptist Church
17211 NE 180th St
Holt, MO 64048-0000
(816) 264-2260

Hubbard, Richard
Northern Hills Bapt. Ch.
Rt 1 Box 759
Holt, MO 64048-0000
(816) 264-2260

Northland Baptist Chapel
7107 NW Waukomis Dr
Kansas City, MO 64151-0000
(816) 587-2268

Dinsmore, Harold
Northland Baptist Chapel
7101 N.W. Waukomis Drive
Kansas City, MO 64151-0000
(816) 453-2229

Northway Baptist Chapel
P O Box 10777
Gladstone, MO 64118-0000
(816) 454-8715

Boll, Greg
Northway Chapel
PO Box 10777
Gladstone, MO 64118-0000
(816) 454-8715

Paradise Baptist Church
Rt 2 Box 187
Smithville, MO 64089-0000
(816) 873-3237

Franck, George
1305 Sunset Ln
Liberty, MO 64068-0000
(816) 781-3030

Park Hill Baptist Church
7609 NW Hwy 9
Kansas City, MO 64152-0000
(816) 741-1411

Overman, David
Park Hill Baptist Church
7609 NW Hwy 9
Kansas City, MO 64152-0000
(816) 741-1411

Walnut Creek Baptist Chapel
17000 NW Hwy 45
Parkville, MO 64152-0000
(816) 891-6587

Bolton, Ken
6804 NW 71
Kansas City, MO 64152-0000
(816) 741-2466

First Baptist Church
P O Box 680
Platte City, MO 64079-0000
(816) 431-2018

Lantz, Mel
P.O Box 316
Platte City, MO 64079-0000
(816) 431-5581

Pleasant Hill (Nebo) Baptist
Rt 5
Liberty, MO 64068-0000
(816) 781-9444

Whaley, Earl
1329 Camelot Drive
Liberty, MO 64068-0000
(816) 781-3393

Pleasant Ridge Baptist Church
Rt 1
Weston, MO 64098-0000

Porter, Neil
P.O.Box 117
Platte City, MO 64079-0000
(816) 431-5003

Pleasant Valley Baptist Church
6816 Church Rd
Liberty, MO 64068-0000
(816) 781-5959

Armitage, Vernon
1800 Garden Drive
Liberty, MO 64068-0000
(816) 781-1076

Prairie Home Baptist Mission
11701 Plattsburg Rd
Kearney, MO 64060-0000
(816) 792-3321

Porter, Dan
Prairie Home Baptist
309 E. Franklin
Liberty, MO 64068-0000
(816) 792-3321

Providence Baptist Church
12206 N Stark Rd
Kansas City, MO 64167-0000
(816) 781-1476

Reese, Kenneth
Providence Baptist Church
Route 21
Kansas City, MO 64167-0000
(816) 781-4241

Randolph Baptist Church
Rt 13
North Kansas City, MO
(816) 453-1108 64161-0000

Miles, Robert
Randolph Baptist Church
7529 N Virginia
Kansas City, MO 64118-0000
(816) 436-3812

Redemption Baptist Chapel
P O Box 28544
Gladstone, MO 64118-0000

Miles, Robert
Randolph Baptist Church
7529 N Virginia
Kansas City, MO 64118-0000
(816) 436-3812

First Baptist Church
4800 Homestead Rd
Riverside, MO 64150-0000
(816) 741-3678

Wooderson, Paul
First Baptist Riverside
4800 Homestead Rd.
Riverside, MO 64150-0000
(816) 836-5496

Siloam Springs Baptist Chapel
Temple at Benton
Excelsior Springs, MO
(816) 637-4444 64024-0000

Webb, David
Siloam Springs Chapel
Broadway & Thompson
Excelsior Springs, MO
(816) 637-6933 64024-0000

First Baptist Church
P O Box 258
Smithville, MO 64089-0000
(816) 532-0164

Baumann, Gerald
P O Box 258
Smithville, MO 64089-0000
(816) 532-4824

South Liberty Baptist Church
650 E Ruth Ewing Rd
Liberty, MO 64068-0000
(816) 781-2903

Sneed, Tom
South Liberty Baptist
650 E Ruth Ewing Rd
Liberty, MO 64068-0000
(816) 781-7718

South Platte Baptist Church
13105 NW Custer Dr
Parkville, MO 64152-0000
(816) 891-3463

Sunset Hill Baptist Church
3817 N Wayne
Kansas City, MO 64116-0000
(816) 453-1583

Milam, William
3809 N Wayne Ave
Kansas City, MO 64116-0000

Timothy Baptist Church
P O Box 28096
6910 N Holmes
Gladstone, MO 64118-0000

Landers, Clayborn
P.O Box 142
Smithville, MO 64089-0000
(816) 532-0648

Tower View Baptist Church
7301 N E 50th
Kansas City, MO 64116-0000
(816) 453-3334

Shacklee, Larry
7301 NE 50th St
Kansas City, MO 64119-0000
(816) 453-4006

Tracy Baptist Church
411 Ryan St
Tracy, MO 64079-0000
(816) 431-5497

Morais, Leonard
5105 N. Oak #3
Kansas City, MO 64118-0000
(816) 452-5747

Tryst Falls Baptist Church
P O Box 413
Kearney, MO 64060-0000
(816) 635-5490

First Baptist Church
P O Box 144
Weston, MO 64098-0000
(816) 386-2837

Hodson, Robert
First Baptist Church
160 Walnut
Weston, MO 64098-0000
(816) 386-2473

Winnwood Baptist Church
4513 N Jackson
Kansas City, MO 64117-0000
(816) 453-4500

Ginn, Harland
Winnwood Baptist Church
4513 N Jackson
Kansas City, MO 64117-0000
(816) 453-4508

Clinton

NEXT SESSION — FBC, Plattsburg: 9/19/91 – 9/19/91

DIRECTOR OF MISSIONS	MODERATOR	TREASURER	CLERK
Tedder, Rev. J.Charles 203 Ridgeway Dr Richmond, MO 64085-0000 (816) 776-5297	Austin, James E P O Box 605 Lathrop, MO 64465-0000 (816) 528-3867	Gandy, Calvin Box 32 Trimble, MO 64492-0000 (816) 357-2324	Mayse, Dorothy 316 Locust Plattsburg, MO 64477-0000 (816) 539-2325
Browning Baptist Church Turney, MO 64493-0000	Crawford, Brian Browning Baptist Church Turney, MO 64493-0000 (816) 664-2482	Osborn Baptist Church P O Box 126 Osborn, MO 64474-0000 (816) 675-2236	Elmore, F.W. Osborn Baptist Church P O Box 126 Osborn, MO 64477-0000 (816) 675-2215
First Baptist Church 202 E Ford Cameron, MO 64429-0000 (816) 632-7251	Blair, Tommy First Baptist Church 202 E Ford Cameron, MO 64429-0000 (816) 632-3402	First Baptist Church 501 Broadway Plattsburg, MO 64477-0000 (816) 539-2510	Shelton, Robert First Baptist Church 501 Broadway Plattsburg, MO 64477-0000 (816) 539-2744
First Baptist Church P O Box 121 Gower, MO 64454-0000 (816) 424-6488	Mason, David P.O. Box 121 Gower, MO 64454-0000 (816) 424-3237	Smith Fork Baptist Church Rt 1 Osborn, MO 64474-0000	Kuhlman, Larry 108 S. Grove Kearney, MO 64060-0000 (816) 635-4925
First Baptist Church P O Box 576 413 Center Lathrop, MO 64465-0000 (816) 528-4291	Schlittler, Charles First Baptist Church P.O. Box 576 Lathrop, MO 64465-0000 (816) 528-3378	Trimble Baptist Church Rt 1 Box 17 Trimble, MO 64492-0000 (816) 357-2516	Woods, Charles Trimble Baptist Church Route 1, Box 17 Trimble, MO 64492-0000 (816) 357-2340

Concord

NEXT SESSION — Immanuel, JC & Main St, Calif.: 9/9/91 – 9/10/91

DIRECTOR OF MISSIONS	MODERATOR	TREASURER	CLERK
Branstetter, Dr. Paul Village Green Shopping California, MO 65018-0000 (314) 796-4534	Engelbrecht, Don Route 1, Box 52 Tipton, MO 65081-0000 (816) 433-2445	Simpson, Roy Rt. 1 California, MO 65018-0000	Reimler, Ramona Route 3, Box 24 California, MO 65018-0000 (796) 453-4000
First Baptist Church 208 S Oak St California, MO 65018-0000 (314) 796-4452	Fullerton, Randall First Baptist Church 208 S Oak St California, MO 65018-0000	Corticelli Baptist Church Rt 1 Russellville, MO 65074-0000 (314) 782-3504	
Calvary Baptist Church 1436 Hough Jefferson City, MO 65101-0000 (314) 635-2083	Messersmith, David Calvary Baptist Church 1436 Hough Jefferson City, MO 65101-0000 (314) 635-1496	First Baptist Church Elston Rt 1 Jefferson City, MO 65109-0000 (314) 584-9292	Potter, Billy Rt 1 Box 209 California, MO 65018-0000 (314) 796-2958
Southridge Baptist Church P O Box 104234 1815 Vieth Dr Jefferson City, MO 65110-0000 (314) 635-6398	Shaver, Jim Southridge Baptist Church P.O. Box 104234 Jefferson City, MO 65109-0000 (314) 634-7839	Enon Baptist Church Rt 2 Box 176 Russellville, MO 65074-0000	
Centertown Baptist Church P O Box 98 Centertown, MO 65023-0000 (314) 584-3692	Hendrickson, Larry Route 1 Centertown, MO 65023-0000 (314) 584-3692	Flag Spring Baptist Church HCR 61 c/o Mrs Bill Vogel California, MO 65018-0000	
Clarksburg Baptist Church Clarksburg, MO 65025-0000 (314) 787-3521	Moon, Leroy Clarksburg, MO 65025-0000 (314) 787-3598	Fortuna Baptist Church Fortuna, MO 65034-0000	Payne, Troy Fortuna Baptist Church HC 62 Florence, MO 65329-0000 (816) 366-2775
Cole Spring Baptist Church Rt 2 Russellville, MO 65074-0000	Anderson, David Rt 1 Eugene, MO 65032-0000 (314) 496-6183	Friendship Baptist Church Rt 1 Box 110 California, MO 65018-0000 (314) 796-3431	Tolliver, David Friendship Bap. Church Route 1, Box 110 California, MO 65018-0000 (314) 796-3431
Concord Baptist Church 3724 W Truman Blvd Jefferson City, MO 65109-0000 (314) 893-2876		Green Grove Baptist Church HCR 61 Box 216 Latham, MO 65050-0000 (816) 458-6622	Peters, Glenn 3835 Bennington Lane Jefferson City, MO 65101-0000 (314) 893-2502

Concord

Hickory Hill Baptist Church
Rt 1
Eugene, MO 65032-0000
(314) 498-3444

Crum, Shane
Route 1
Eugene, MO 65032-0000
(314) 498-3800

High Point Baptist Church
P O Box 3
High Point, MO 65042-0000
(816) 489-2248

Almond, Don
High Point Baptist Church
P O Box 3
High Point, MO 65042-0000
(816) 489-2259

Hopewell Baptist Church
Rt 2
Barnett, MO 65011-0000

Hunter, Jasper
1001 Elizabeth
Eldon, MO 65026-0000
(314) 392-3569

Immanuel Baptist Church
706 Ohio St
Jefferson City, MO 65101-0000
(314) 636-8658

Scantlan, George
706 Ohio St
Jefferson City, MO 65101-0000
(314) 634-2078

Jamestown Baptist Church
Jamestown, MO 65046-0000
(816) 849-2526

Jefferson City Baptist Church
2829 Hwy C
Jefferson City, MO 65109-0000
(314) 636-3242

Philliber, John
702 Earl Lee Drive
Jefferson City, MO 65109-0000
(314) 893-4389

First Baptist Church
301 E Capitol
Jefferson City, MO 65101-0000
(314) 634-3603

Parker, Gary
First Baptist Church
301 E Capitol
Jefferson City, MO 65101-0000
(314) 893-8382

Lebanon Baptist Church
Box 25
Mc Girk, MO 65055-0000
(314) 796-2691

Thomas, Steven
Lebanon Baptist Church
Box 25
McGirk, MO 65055-0000
(000) 865-4838

Lupus Baptist Church
Rt 1
Jamestown, MO 65046-0000

Potter, Norman
Rt 2
California, MO 65018-0000
(314) 796-4778

Main Street Baptist Church
303 W Main St
California, MO 65018-0000
(314) 796-2354

Dull, Steven
Main Street Baptist
Route 2, Box 1
California, MO 65018-0000
(314) 796-3879

Memorial Baptist Church
1120 Madison St
Jefferson City, MO 65101-0000
(314) 635-7131

Murray, Donald
Memorial Baptist Church
1120 Madison St
Jefferson City, MO 65101-0000
(314) 635-9499

Mt Moriah Baptist Church
Rt 1 Box 162
Clarksburg, MO 65025-0000
(314) 787-3372

Hoskins, Earl
Route 1
Jefferson City, MO 65101-0000
(314) 584-3455

Mt Olive Baptist Church
Rt 2
Russellville, MO 65074-0000
(314) 782-4638

Cole, Jr., Farris
Box 156
Otterville, MO 65348-0000
(816) 366-4461

Mt Pleasant Baptist Church
Rt
Clarksburg, MO 65025-0000

McAdoo, Les
Rt 2 Box 136
California, MO 65018-0000
(314) 796-2107

New Hope Baptist Church
3451 Hwy 179
Jefferson City, MO 65109-0000
(314) 584-9986

Doolin, Dan
3451 Highway 179
Jefferson City, MO 65109-0000
(314) 584-9455

Oakland Baptist Church
Rt 1
Clarksburg, MO 65025-0000

Severs, Frank
Route 1
Odessa, MO 64076-0000
(816) 633-7342

Pilot Grove Baptist Church
HCR 61 Box 83
California, MO 65018-0000
(816) 458-6266

Leimkiller, Floyd
1400 Westview Dr
Jefferson City, MO 65109-0000
(314) 893-5962

Pisgah Baptist Church
Box 112
Prairie Home, MO 65068-0000

Reichert, R C.
P.O. Box 44
California, MO 65018-0000
(314) 796-3731

Pleasant Hill Baptist Church
Rt 2
7804 Heritage Hwy
Jefferson City, MO 65109-0000
(314) 496-3620

Scott, Glen
512 Holiday Dr
Jefferson City, MO 65101-0000
(314) 496-3620

First Baptist Church
P O Box 113
Prairie Home, MO 65068-0000
(314) 893-4389

Russellville Baptist Church
P O Box 388
Russellville, MO 65074-0000
(314) 782-3314

Salem Baptist Church
HCR 60 Box 61
California, MO 65018-0000
(314) 796-3534

Belt, Loren
409 Norris Dr
Jefferson City, MO 65101-0000
(314) 635-4302

First Baptist Church
P O Box B
Tipton, MO 65081-0000
(816) 433-5663

Combs, Don
First Baptist Church
P O Box B
Tipton, MO 65081-0000
(816) 433-2543

Wooldridge Baptist Church
304 McRoberts St
Boonville, MO 65233-0000
(816) 882-6576

Merrill, Wayne
1708 McAlester
Columbia, MO 65201-0000
(314) 875-0325

Cuivre

NEXT SESSION — FBC, Troy/New Salem; 9/18/91 – 9/19/91

DIRECTOR OF MISSIONS	MODERATOR	TREASURER	CLERK
Barnett, Rev. Tommy 480 Main St Troy, MO 63379-0000 (314) 528-5362	Martin, Rev. Dave First Baptist Church 706 Wall Wentzville, MO 63385-0000 (314) 327-8696	Mayes, Jim Rt.2 Box 33 Elsberry, MO 63343-0000	Barger, Lynnette 21 Cindy Ct Foristell, MO 63348-0000 (314) 528-5362
Calvary Baptist Church P O Box 176 O'Fallon, MO 63366-0000 (314) 281-3939	Bray, Thomas D Calvary Baptist Church PO Box 176 O'Fallon, MO 63366-0000 (314) 281-4411	Christian Family Fellowship 505 Linda Ln Wentzville, MO 63385-0000 (314) 327-4293	Hite, Dan 505 Linda Lane Wentzville, MO 63385-0000 (314) 327-4293

Cuivre

First Baptist Church
401 N Fifth St
Elsberry, MO 63343-0000
(314) 898-2293

Holland, Leland
First Baptist Church
401 N. 5th
Elsberry, MO 63343-0000
(314) 898-2898

Fellowship Baptist Church
1015 S Hwy 47
Warrenton, MO 63383-0000
(314) 456-3757

Blackwood, Michael
Fellowship Baptist Church
1015 S. Hwy. 47
Warrenton, MO 63383-0000
(314) 456-3090

Foley Baptist Church
P O Box 97
Foley, MO 63347-0000
(314) 662-2295

Turnbull, Richard
Rt 1, Box 329
Winfield, MO 63389-0000
(314) 668-8359

Hawk Point Baptist Church
P O Box 225
Hawk Point, MO 63349-0000
(314) 338-4407

Weber, Mark
Hawk Point Baptist Church
P O Box 225
Hawk Point, MO 63349-0000
(314) 338-4460

First Baptist Marthasville
P O Box 325
Marthasville, MO 63357-0000

Huffman, James
Route 2, Box 204
Troy, MO 63379-0000

Mill Creek Baptist Church
Rt 1 Box 204
Silex, MO 63377-0000
(314) 384-6193

Sierawski, Dennis
Mill Creek Church
Route 1, Box 204
Silex, MO 63377-0000
(314) 384-6193

First Baptist Church
800 Hwy C
Moscow Mills, MO 63362-0000
(314) 356-4619

New Hope Baptist Church
Rt 2 Box 56
Elsberry, MO 63343-0000
(314) 898-2236

Boley, Clayton
Route 2
Elsberry, MO 63343-0000
(314) 898-2236

Greater Hope Mssny Bapt Church
702 Woodlawn
O'Fallon, MO 63366-0000
(314) 272-5964

Flowers, Walter
336 Weston Estate
Troy, MO 63379-0000

New Melle Baptist Church
P O Box 58
New Melle, MO 63365-0000
(314) 828-5655

Dunning, Charles
P O Box 58
New Melle, MO 63365-0000
(314) 828-5655

New Salem Baptist Church
Rt 1 Box 115
Winfield, MO 63389-0000
(314) 668-8108

Alford, Roger
Route 1, Box 115
Winfield, MO 63389-0000
(314) 668-8632

First Baptist Church
302 Hwy 175
O'Fallon, MO 63366-0000
(314) 272-4838

Taylor, Gary
First Baptist Church
P.O. Box 128
O'Fallon, MO 63366-0000
(314) 625-8517

Olney Baptist Church
P O Box 82
Olney, MO 63370-0000
(314) 656-3576

Hendrixson, Richard
Olney Baptist Church
Olney, MO 63370-0000
(314) 291-1462

Silex Baptist Church
Church & Bluff Sts
Silex, MO 63377-0000
(314) 384-5477

Davis, Fred
Silex Baptist Church
P O Box 57
Silex, MO 63377-0000
(314) 898-2801

Star Hope Baptist Church
Rt 1 Box 22
Elsberry, MO 63343-0000
(314) 898-2361

Turnbull, Shelby
Star Hope Baptist Church
Route 1, Box 22
Elsberry, MO 63343-0000

Sulphur Lick Baptist Church
Rt 3 Box 180 A
Troy, MO 63379-0000

Hunt, Louis
Sulphur Lick Bapt Church
Rt 3 Box 180A
Troy, MO 63379-0000
(314) 668-6157

First Baptist Church
800 Cap-au-Gris
Troy, MO 63379-0000
(314) 528-4407

Combs, Bill
First Baptist Church
800 Cap-Au-Gris
Troy, MO 63379-0000
(314) 528-4408

Dardenne Baptist Church
2345 Oak Dr
O'Fallon, MO 63366-0000
(314) 625-2015

Hampton, Ed
Dardenne Baptist Church
2345 Oak Drive
O'Fallon, MO 63366-0000

First Baptist Church
706 Wall St
Wentzville, MO 63385-0000
(314) 327-8696

Martin, Dave
First Baptist Church
706 Wall
Wentzville, MO 63385-0000
(314) 327-8696

Whiteside Baptist Church
P O Box 38
Whiteside, MO 63387-0000

Patrick, Bill
Whiteside Baptist Church
Box 38
Whiteside, MO 63387-0000
(314) 754-4706

First Baptist Church
P O Box 105
Winfield, MO 63389-0000
(314) 668-8138

Funderburg, Johnny
First Baptist Church
P O Box 105
Winfield, MO 63389-0000
(816) 741-5956

First Baptist Church
P O Box 317
Wright City, MO 63390-0000
(314) 745-2446

Strick, Werner
P O Box 317
Wright City, MO 63390-0000
(314) 745-2446

First Baptist Church
2230 Lake St Louis Blvd
Lake St Louis, MO 63367-0000
(314) 625-8476

Thompson, Bob
First Baptist Church
2230 Lake St Louis Blvd.
Lake St Louis, MO 63367-0000
(314) 625-3071

Dade

NEXT SESSION — Lockwood First: 8/13/91 – 8/13/91

DIRECTOR OF MISSIONS	MODERATOR	TREASURER	CLERK
Nielson, Rev. Loyd Drawer S Lockwood, MO 65682-0000 (417) 232-4249	Addison, Rev. Henry 220 Wells P O Box 54 Greenfield, MO 65661-0000 (417) 637-5335	Carrier, Arthur Rt. 3, Box 141 Lockwood, MO 65682-0000 (417) 232-4865	Means, Mary Rt.1 Box 23 Walnut Grove, MO 65770-0000

Arcola Baptist Church
P O Box 10
Arcola, MO 65603-0000

Murrell, Paul
Arcola Baptist Church
Arcola, MO 65603-0000
(417) 232-4960

Bethlehem Baptist Church
Rt 3
Lockwood, MO 65682-0000

Fisher, Mitch
Rt 2 Box 42
Ash Grove, MO 65604-0000
(417) 672-2531

Dade

First Baptist Church
Dadeville, MO 65635-0000
(417) 995-4325

Everton Baptist Church
Rt 1 Box 207
Everton, MO 65646-0000
(417) 535-2705

Fairview Baptist Church
Rt 2
Everton, MO 65646-0000

Rouse, Joe
Rt 2 Box 308A
Fair Play, MO 65613-0000
(417) 654-2360

Kings Point Baptist Church
Rt 1
Lockwood, MO 65682-0000

Osborn, Reggie
Rt 1
Lockwood, MO 65682-0000
(417) 326-8389

Liberty Baptist Church
Rt 1
Everton, MO 65646-0000
(417) 535-4021

Moody, Roy
P O Box 2
Golden City, MO 64748-0000
(417) 537-8639

First Baptist Church
P O Box 305
Lockwood, MO 65682-0000
(417) 232-4286

Main Street Baptist Church
P O Box 54
Greenfield, MO 65661-0000
(417) 637-5335

Addison, Henry
220 Wells
P O Box 54
Greenfield, MO 65661-0000
(417) 637-5335

Mt Nebo Baptist Church
Rt 2
Lockwood, MO 65682-0000
(417) 232-4489

Flahardy, Bryan
Route 2
Lockwood, MO 65682-0000
(417) 232-4489

Pleasant Hill Baptist Church
Rt 2 Box 286
Everton, MO 65646-0000
(417) 535-6701

Todd, Lewis
Rt 2 Box 286
Everton, MO 65646-0000
(314) 624-6229

Sharon Baptist Church
Rt 1
Greenfield, MO 65661-0000

Sorden, Kenneth
Route 1, Box 269
Greenfield, MO 65661-0000
(417) 637-2728

First Baptist Church
South Greenfield, MO
65752-0000

Rowen, Roy
P O Box 286
Mt. Vernon, MO 65712-0000
(417) 466-2658

Dallas

NEXT SESSION — FBC, Buffalo; 9/9/91 – 9/10/91

DIRECTOR OF MISSIONS

VonLuven, Rev. Guy
Dallas County Assoc
P O Box 374
Buffalo, MO 65622-0000
(417) 532-4098

MODERATOR

Booth, Bob
Rt 1 Box 13
Louisburg, MO 65685-0000
(417) 752-3648

TREASURER

Rose, Lois
Rt 1
Conway, MO 65632-0000
(417) 589-6186

CLERK

Chrisman, Darlene
Rt 1 Box 315
Long Lane, MO 65590-0000
(417) 345-7002

First Baptist Church
P O Box 253
1006 W Main
Buffalo, MO 65622-0000
(417) 345-7210

Credille, Brian
First Baptist Church
P O Box 253
Buffalo, MO 65622-0000
(417) 345-2442

Bethel Southern Baptist Church
P O Box 52
Pittsburg, MO 65724-0000
(417) 852-4690

Easter, Roger
Bethel Baptist Church
P.O. Box 52
Pittsburg, MO 65724-0000
(417) 852-4366

Center Point Baptist Church
Rt 2 Box 97
Elkland, MO 65644-0000

Cherry Grove Baptist Church
Rt 2
Buffalo, MO 65622-0000

Foust, Stan
RR 2 Box 46
Lockwood, MO 65682-0000
(417) 752-3708

Harmony Baptist Church
Rt 1 Box 860
Phillipsburg, MO 65722-0000

Dill, Gary
Rt 1 Box 860
Phillipsburg, MO 65722-0000
(417) 345-7913

London Smoke Baptist Church
Rt 1 Box 251
Long Lane, MO 65590-0000

First Baptist Church
Rt 1
Louisburg, MO 65685-0000

Mission Ridge Baptist Church
Rt 2 Box 82
c/o Linda Gruber
Urbana, MO 65767-0000
(417) 993-4774

Stewart, Corbon
Route 1, Box 42
Goodson, MO 65659-0000
(417) 993-4686

Mt Pleasant Baptist Church
Rt 2
Elkland, MO 65644-0000
(417) 345-8240

Durham, Richard
907A S Main
Bolivar, MO 65613-0000
(417) 326-3996

Mt Zion Baptist Church
St Rt
Elkland, MO 65644-0000

Dillahunty, Reed
Mount Zion Baptist
Star Route
Elkland, MO 65644-0000
(417) 745-6853

Olive Point Baptist Church
Rt 1 Box 28A
Preston, MO 65732-0000

Barrett, Jim
Olive Point Baptist
Rt 1 Box 28A
Preston, MO 65732-0000
(417) 993-5392

Pisgah Baptist Church
P O Box 57
Long Lane, MO 65590-0000

Gann, Monte
P O Box 203
Buffalo, MO 65622-0000
(417) 345-8283

Plad Southern Baptist Church
HCR 1 Box 58AA
Windyville, MO 65783-0000

Mateo, Joe
202 W. Austin St.#1
Bolivar, MO 65613-0000

Pleasant Hill Baptist Church
Rt 1 Box 171
Tunas, MO 65764-0000

Dallas

Union Mound Baptist Church
Rt 2 Box 35
Elkland, MO 65644-0000

Miller, Martin
Union Mound Baptist
Rt 2 Box 35
Elkland, MO 65644-0000
(417) 235-5998

Windyville Baptist Church
Rt 1 Box 111
c/o Tom Gargus
Tunas, MO 65764-0000

Munch, Mike
Windyville Bapt Church
Windyville, MO 65783-0000
(417) 326-4801

First Baptist Church
P O Box 199
Urbana, MO 65767-0000

Hyde, Clarence
Rt 1 Box 219
Urbana, MO 65767-0000
(417) 993-4496

Dent

NEXT SESSION — Montauk BC, Salem: 9/9/91 – 9/10/91

DIRECTOR OF MISSIONS	MODERATOR	TREASURER	CLERK
	Johnson, Rev. Charles Rt 5, Box 333 Salem, MO 65560-0000 (314) 548-2414	Thompson, Paul 711 E Dent Salem, MO 65560-0000 (314) 729-4176	Armer, Linda 1105 W. Coffman Salem, MO 65560-0000 (314) 729-3405
Bethel Baptist Church P O Box 665 Salem, MO 65560-0000 (314) 729-7539	Isgriggs, Clyde Route 2, Box 230 Salem, MO 65560-0000 (314) 729-4190	New Home Baptist Church Rt 3 Salem, MO 65560-0000 (314) 729-7079	Plank, Jim Rt 3 Salem, MO 65560-0000 (314) 729-2281
Corinth Baptist Church Rt 5 Salem, MO 65560-0000 (314) 729-7407	Cartwright, Dwayne Route 5, Box 86 Salem, MO 65560-0000 (314) 729-7466	Oak Grove Baptist Church P O Box 487 Salem, MO 65560-0000 (314) 729-3523	Smith, John 720 Missouri Ave Salem, MO 65560-0000 (314) 729-3664
Crossville Baptist Church Rt 2 Bunker, MO 63629-0000	Sneed, Daryl Rt 2 Box 20 Bunker, MO 63629-0000 (314) 689-2340	Pleasant Valley Baptist Church Rt 3 Box 350 Salem, MO 65560-0000 (314) 729-4009	
Dry Fork Baptist Church P O Box 363 Salem, MO 65560-0000	Blagg, Richard HCR 82 Box 119A Salem, MO 65560-0000 (314) 729-5731	Round Pond Baptist Church Rt 2 Salem, MO 65560-0000	
Gladden Baptist Church HCR 82 Box 79 Salem, MO 65560-0000 (314) 729-2580	Pettus, David HCR 82 Box 79 Salem, MO 65560-0000 (314) 729-6828	First Baptist Church P O Box 230 3rd & McArthur Salem, MO 65560-0000 (314) 729-4863	Curtis, Hal First Baptist Church P.O Box 230 Salem, MO 65560-0000 (314) 729-7663
Liberty Baptist Church Rt 3 Salem, MO 65560-0000		Second Baptist Church E Third & Rhodes St Salem, MO 65560-0000 (314) 729-3681	Heyer, Walter Second Baptist Church E. Third & Rhodes Street Salem, MO 65560-0000 (314) 729-7568
Montauk Baptist Church Rt 5 Box 333 Salem, MO 65560-0000 (314) 548-2414	Johnson, Charles Rt 5, Box 333 Salem, MO 65560-0000 (314) 548-2414	Victor Baptist Church HCR 33 Box 33 Lecoma, MO 65540-0000	Mathis, Bob Victor Baptist Church HCR 33, Box 33 Lecoma, MO 65540-0000 (314) 729-6970
New Harmony Baptist Church Rt 1 Box 70 Salem, MO 65560-0000 (314) 729-5991	Gidcumb, David New Harmony Baptist Route 1, Box 70 Salem, MO 65560-0000 (314) 729-5793		

Dixon

NEXT SESSION — Linn First & College Hill: 9/19/91 – 9/20/91

DIRECTOR OF MISSIONS	MODERATOR	TREASURER	CLERK
Jeffries, Rev. Gerald Dixon Association Route 1, Box 201 Bland, MO 65014-0000 (314) 646-3454	Rainwater, Rev. Randy 7115 Redbird Dr. Route 3 Jefferson City, MO 65101-0000 (314) 395-4927	Moman, Alma P O Box 997 Belle, MO 65013-0000 (314) 859-3584	Brown, Judy 202 N. Lincoln Jefferson City, MO 65101-0000 (314) 636-3974
First Baptist Church P O Drawer J Belle, MO 65013-0000 (314) 859-3358	Coleman, Lyle First Baptist Church P.O. Drawer J Belle, MO 65013-0000 (314) 859-3919	Beulah Baptist Church St Rt 2 Belle, MO 65013-0000	Ridenhour, Roland Beulah Baptist Church St Rt 2 Belle, MO 65013-0000 (314) 646-3981

Dixon

First Baptist Church
Bland, MO 65014-0000
(314) 646-3272

Burns, Kevin
Box 352
Bland, MO 65014-0000
(314) 646-3621

Broadway Baptist Church
Rt 3
St James, MO 65559-0000
(314) 699-4313

Sanders, Walter
715 Bond St
Cuba, MO 65453-0000
(314) 885-7012

First Baptist Church
P O Box 54
Chamois, MO 65024-0000
(314) 763-5938

College Hill Baptist Church
Rt 2
Bland, MO 65014-0000
(314) 943-6494

White, Harold
College Hill Baptist
Route 2
Bland, MO 65014-0000
(314) 897-4509

Crossroads Baptist Church
Rt 1
Bland, MO 65014-0000
(314) 646-3940

Zumwalt, Jim
Route 2
Bland, MO 65014-0000
(314) 646-3979

Faith Baptist Church
P O Drawer H
Belle, MO 65013-0000
(314) 859-6279

Wiggins, Billy
Faith Baptist Church
P O Drawer H
Belle, MO 65013-0000
(314) 859-6342

First Baptist Church
Hwy 100
Ash St
Gasconade, MO 65036-0000

Holland, Carlos
Gasconade Baptist Church
Hwy 100
Gasconade, MO 65036-0000
(314) 486-3448

First Baptist Church
P O Box 163
Hermann, MO 65041-0000
(314) 486-5554

Cebulak, Dennis
P O Box 163
Hermann, MO 65041-0000
(314) 486-3302

High Gate Baptist Church
Rt 3 Box 3325
St James, MO 65559-0000
(314) 699-4610

Lane, Douglas
High Gate Church
Rt. 3
St. James, MO 65559-0000
(314) 699-4610

Liberty Baptist Church
Hwy 28 W
Owensville, MO 65066-0000
(314) 437-3931

Lowe, Dennis
103 West Link
Owensville, MO 65066-0000
(314) 437-4926

Liberty Road Baptist Chapel
7815 Liberty Rd
Jefferson City, MO 65101-0000
(314) 395-4224

Rainwater, Randy
7115 Redbird Dr.
Route 3
Jefferson City, MO 65101-0000
(314) 395-4927

First Baptist Church
P O Box 418
Linn, MO 65051-0000
(314) 897-3862

Krueger, David
104 N. Linnwood
Linn, MO 65051-0000
(314) 897-4430

Little Flock Baptist Church
Vienna, MO 65582-0000

Opperman, Howard
RR 1, Box 106
Vienna, MO 65582-0000
(314) 422-3377

Maranatha Baptist Church
P O Box 21
Chamois, MO 65024-0000
(314) 763-5405

Davis, Duane
Route 1, Box 101
Chamois, MO 65024-0000
(314) 763-5423

Mt Pleasant Baptist Church
Rt 3 Box 202
Owensville, MO 65066-0000

Duncan, Glen
Rt 3, Box 34
Owensville, MO 65066-0000
(314) 437-3024

Mt Zion Baptist Church
Rt 2
Bland, MO 65014-0000

Wolverton, Marcus
212 Linn
P O Box 272
Belle, MO 65013-0000
(314) 859-6911

New Salem Baptist Church
Rt 1 Box 85
c/o Rosemary Howard
Rosebud, MO 63091-0000
(314) 437-3752

Jackson, Jr., Jodie
HCR 3, Box 15J
Belle, MO 65013-0000
(314) 859-6103

First Baptist Church
P O Box 538
112 W Lincoln
Owensville, MO 65066-0000
(314) 437-2147

Catlett, Dean
First Baptist Church
P O Box 538
Owensville, MO 65066-0000
(314) 437-2147

Pilot Knob Baptist Church
Rt 1 Box 131
Belle, MO 65013-0000
(314) 859-3730

Williams, Larry
Pilot Knob Baptist Church
Rt 1 Box 131
Belle, MO 65013-0000
(314) 859-3730

Solid Rock Baptist Church
Rt 2 Box 214
Linn, MO 65051-0000
(314) 897-2423

Dake, J.E.
Solid Rock Baptist Church
Route 2, Box 214
Linn, MO 65051-0000
(314) 897-2423

Union Hill Baptist Church
St Rt 3
Vienna, MO 65582-0000

Wiles, John
1207 Grandview Ct
Jefferson City, MO 65109-0000
(314) 893-5030

First Baptist Church
P O Box 178
Vienna, MO 65582-0000
(314) 422-3478

Hendricks, Clyde
First Baptist Church
P.O Box 178
Vienna, MO 65582-0000
(314) 422-3372

Eleven Points River

NEXT SESSION — Myrtle First; 9/12/91 – 9/13/91

DIRECTOR OF MISSIONS	MODERATOR	TREASURER	CLERK
Sederburg, Rev. Freddie Rt 2 Box 2547 Alton, MO 65606-0000 (417) 778-6539	Huddle, Rev. Howard First Baptist Rt 1 Box 124 Myrtle, MO 65778-0000 (417) 938-4351	Combs, Randall P O Box 6 Alton, MO 65606-0000 (314) 778-7211	
First Baptist Church P O Box 217 Alton, MO 65606-0000 (417) 778-6350	Vawter, Lindell P.O. Box 217 Alton, MO 65606-0000 (417) 778-6382	Chapel Hill Baptist Church 610 Chestnut St Thayer, MO 65791-0000 (417) 264-7535	Case, Dave Chapel Hill Bapt. Church 610 Chestnut St. Thayer, MO 65791-0000 (417) 778-7782
Cave Springs Baptist Church Alton, MO 65606-0000	Hower, Fredrick Cave Springs Church Rt. 1, Box 112A Alton, MO 65606-0000 (417) 778-7405	First Baptist Church Koshkonong, MO 65692-0000	Meeks, Ben 821 Chestnut Thayer, MO 65791-0000 (417) 264-3298

Eleven Points River

Macedonia Baptist Church
Rt 2 Box 2144
Alton, MO 65606-0000

Boyd, Tommy
Route 2, Box 2144
Alton, MO 65606-0000
(417) 778-7628

Shilo Baptist Church
Rt 1
Koshkonong, MO 65692-0000

Meeks, Ben
821 Chestnut
Thayer, MO 65791-0000
(417) 264-3298

Many Springs Baptist Church
Rt 1
Alton, MO 65606-0000

Hampton, Glen
Route 1, Box 15
Winona, MO 65588-0000
(314) 325-4620

First Baptist Church
P O Box 43
Thayer, MO 65791-0000
(417) 264-3403

Bounds, Gerald A
112 N. Third
Thayer, MO 65791-0000
(417) 264-3304

First Baptist Church
Gen Del
Myrtle, MO 65778-0000

Huddle, Howard
First Baptist
Rt 1 Box 124
Myrtle, MO 65778-0000
(417) 938-4351

Thomasville Baptist Church
Rt 3 Box 97
Thomasville, MO 65438-0000
(417) 764-3488

Bruner, Gerald
1043 Lincoln
West Plains, MO 65775-0000
(417) 256-6481

Riverton Baptist Church
Rt 1 Box 35
c/o Hazel Koontz
Couch, MO 65690-0000
(417) 938-4460

Pennwood Baptist Mission
Alton, MO 65606-0000

Bruner, Gerald
1043 Lincoln
West Plains, MO 65775-0000
(417) 256-6481

Rose Hill Baptist Church
Rt 1 Box 1110
Thayer, MO 65791-0000
(417) 264-3320

Franklin County

NEXT SESSION — Calvary BC, Bourbon; 9/19/91 – 9/20/91

DIRECTOR OF MISSIONS	MODERATOR	TREASURER	CLERK
Sims, William 1400 W Springfield Ave Union, MO 63084-0000 (314) 583-2639	Mathis, Rev. Harry First Baptist Church P O Box 68 Gray Summit, MO 63039-0000 (314) 742-4350	Willis, Nina 1400 W Springfield Ave Union, MO 63084-0000 (314) 583-2639	Willis, Nina 1400 W Springfield Ave Union, MO 63084-0000 (314) 583-2639
Anaconda Baptist Church P O Box 138 St Clair, MO 63077-0000	Ness, Leroy 3 Youngridge Union, MO 63084-0000 (314) 583-8312	Grace Baptist Chapel 113 Highland Dr Union, MO 63084-0000 (314) 583-1669	
Calvary Baptist Church P O Box 775 Bourbon, MO 65441-0000 (314) 732-4439	Hultt, Jim Calvary Baptist Church P.O. Box 775 Bourbon, MO 65441-0000 (314) 732-4971	First Baptist Church P O Box 68 Gray Summit, MO 63039-0000 (314) 742-4350	Mathis, Harry First Baptist Church P O Box 68 Gray Summit, MO 63039-0000 (314) 742-4350
Calvey Baptist Church 1430 Hwy O Robertsville, MO 63072-0000 (314) 257-6920	Johnson, Kenneth 375 Sundance Drive Red Fox Estates St Clair, MO 63077-0000 (314) 629-3614	Green Mound Baptist Church Hwy AB St Clair, MO 63077-0000	Callaway, Charles 36-1 Pine Lonedell, MO 63060-0000
Duly Baptist Church 816 W Springfield Rd St Clair, MO 63077-0000	Lewis, Bill Route 2, Box 195 St Clair, MO 63077-0000 (314) 629-4807	Leslie Baptist Church Leslie, MO 63056-0000 (314) 484-3855	Bockhorst, Herman Route 1, Box 243 Leslie, MO 63056-0000 (314) 484-3940
Evergreen Baptist Church Rt 2 Box 225 c/o Roy C Bandy Sullivan, MO 63080-0000	Armistead, Jim Box 196 St Clair, MO 63077-0000 (314) 629-3598	Memorial Baptist Church 205 Sunset Ln New Haven, MO 63068-0000 (314) 237-2154	Tripp, Chuck Memorial Baptist Church 205 Sunset Lane New Haven, MO 63068-0000 (314) 237-3542
Faith Baptist Church/Moselle Rt 2 Box 426 Union, MO 63084-0000	McCullough, Miles Faith Baptist Moselle Rt 2 Box 426 Union, MO 63084-0000 (314) 629-1819	Mt Calvary Baptist Church P O Box 228 Robertsville, MO 63072-0000 (314) 257-3868	Dowell, C.E. Route 1, Box 69A Robertsville, MO 63072-0000 (314) 629-1654
Friendship So Baptist Church 1010 Olive New Haven, MO 63068-0000	Simon, Jack 303 Circle Dr New Haven, MO 63068-0000 (314) 237-2597	New Chapel Hill Baptist Church Rt 4 Sullivan, MO 63080-0000	McMullin, Herman 566 Hwy AB St Clair, MO 63077-0000 (314) 629-3558
First Baptist Church P O Box 56 Gerald, MO 63037-0000 (314) 764-2505		New Friendship Baptist Church Rt 2 Gerald, MO 63037-0000 (314) 764-2614	Abel, Jim Route 1, Box 295 Sullivan, MO 63080-0000 (314) 468-8889

Franklin County

New Hope Baptist Church
Rt 4 Box 223
Sullivan, MO 63080-0000
(314) 629-2772

Miller, Fred
New Hope Baptist Church
1295 Hwy K
St Clair, MO 63077-0000
(314) 677-6681

Oak Grove Baptist Church
Rt 1 Box 225B
Lonedell, MO 63060-0000
(314) 629-0297

Bartlett, Roy
Route 1 Box 225A
Lonedell, MO 63060-0000
(314) 629-2130

Pacific Baptist Church
523 W St Louis St
Pacific, MO 63069-0000
(314) 257-2661

Towne, Earlwood
Pacific Baptist Church
523 W St Louis St
Pacific, MO 63069-0000
(314) 257-2588

First Baptist Church
102 E Park
Pacific, MO 63069-0000
(314) 257-4613

Glass, James
805 N Columbus
Pacific, MO 63069-0000

Prospect Baptist Church
Rt 1 Box 121A
Lonedell, MO 63060-0000
(314) 629-5056

Rinks, Bernie
Route 1, Box 121A
Lonedell, MO 63060-0000
(314) 629-0241

Reedville Baptist Church
HC 65 Box 272A
Sullivan, MO 63080-0000
(314) 468-5771

Lahmann, Chester
Reedville Baptist Church
Rt 4 Box 272A
Sullivan, MO 63080-0000
(314) 468-5771

Rose Hill Manry Baptist Church
2969 Brinkman Rd
Villa Ridge, MO 63089-0000
(314) 742-4878

McIntosh, Edward
821 Manitou
St Louis, MO 63119-0000
(314) 962-7423

First Baptist Church
P O Box 150
450 E Springfield
St Clair, MO 63077-0000
(314) 629-2407

Laramore, Raymond
First Baptist Church
P.O. Box 150
St Clair, MO 63077-0000
(314) 629-4884

St Clair Southern Bapt Church
P O Box 153
St Clair, MO 63077-0000
(314) 629-0612

Maupin, Tom
700 Maupin Farm Ln
St Clair, MO 63077-0000
(314) 629-2487

Shiloh Baptist Church
Rt
Robertsville, MO 63072-0000
(314) 257-3593

Scott, Bruce
205 Green Jade Estates Dr
Fenton, MO 63026-0000
(314) 349-2405

Spring Bluff Baptist Church
Rt 2 Box 287
Sullivan, MO 63080-0000
(314) 457-8335

Baker, Jim
Spring Bluff Baptist Chur
Rt. 2
Sullivan, MO 63080-0000
(314) 468-5815

First Baptist Church
Gen Del
Stanton, MO 63079-0000
(314) 927-5947

Pryor, Harry
39 Grace
Sullivan, MO 63080-0000
(314) 468-8311

Temple Baptist Church
444 Beeman
Sullivan, MO 63080-0000
(314) 468-8044

Perry, Scott
444 Beeman
Sullivan, MO 63080-0000
(314) 468-4829

First Baptist Church
801 E Hwy 50
Union, MO 63084-0000
(314) 583-2386

Gibson, Edward
First Baptist Church
801 E Hwy 50
Union, MO 63084-0000
(314) 583-4562

First Baptist Church
P O Box 175
Villa Ridge, MO 63089-0000
(314) 742-3662

Huffman, Robert
First Baptist Church
P O Box 141
Villa Ridge, MO 63089-0000
(314) 742-3662

Virginia Mines Baptist Church
2682 Sullivan Bottom Rd
St Clair, MO 63077-0000
(314) 629-5102

First Baptist Church
111 E 14th St
Washington, MO 63090-0000
(314) 239-6209

Shinkle, Monte
First Baptist Church
111 E 14th St
Washington, MO 63090-0000
(314) 239-1602

Gentry

NEXT SESSION — Denver BC, Denver; 9/4/91 – 9/4/91

DIRECTOR OF MISSIONS	MODERATOR	TREASURER	CLERK
Walden, Dr. Everett Box 36 Maryville, MO 64468-0000 (816) 562-3133	Lewis, Rev. Gerald 502 W South St Albany, MO 64402-0000 (816) 726-4103	Seat, Mary Rt 4 Box 73 Grant City, MO 64456-0000	Swafford, Earl P O Box 67 Albany, MO 64402-0000 (816) 726-3572
First Baptist Church 106 N Smith Albany, MO 64402-0000 (816) 726-5626	Wilcoxon, Ronald First Baptist Church 106 N Smith Albany, MO 64402-0000 (417) 574-6485	Gentry Baptist Church P O Box 142 Gentry, MO 64453-0000 (816) 448-3205	
Allendale Baptist Church Allendale, MO 64420-0000 (816) 786-2462	Bollinger, Victor Box 413 Grant City, MO 64456-0000 (816) 564-2564	Grant City Baptist Church P O Box 368 403 E 2nd Grant City, MO 64456-0000 (816) 564-3490	McCutcheon, Robert Grant City Baptist Grant City, MO 64456-0000 (816) 564-3497
Darlington Baptist Church P O Box 53 Darlington, MO 64438-0000 (816) 666-2385		Lone Star Baptist Church Rt 1 Box 194 c/o Roxie Allen Martinsville, MO 64467-0000 (816) 845-2845	Searcy, Orville 403 N. Hundley Albany, MO 64402-0000 (816) 726-8116
First Baptist Church Denver, MO 64441-0000	Sharp, Homer Rt 1 Box 19 Gentry, MO 64453-0000 (816) 448-3481	Lotts Grove Baptist Church Rt Hatfield, MO 64458-0000	Sharp, Homer Rt 1 Box 19 Gentry, MO 64453-0000 (816) 448-3481

Gentry

New Harmony Baptist Church
Box 136
c/o Dwight Goodwin
Martinsville, MO 64467-0000
(816) 845-2561

Lewis, Gerald
502 W South St
Albany, MO 64402-0000
(816) 726-4103

Worth Baptist Church
Box
Worth, MO 64499-0000

Browning, Ed
908 W. Cooper
Maryville, MO 64468-0000
(816) 582-5654

Union Baptist Church
Rt 1
c/o Ruth Quinn
Albany, MO 64402-0000
(816) 448-3611

Greene

NEXT SESSION — Grant Ave & Macedonia; 9/9/91 – 9/10/91

DIRECTOR OF MISSIONS	MODERATOR	TREASURER	CLERK
Joslin, Rev. Jim 430 S. Glenstone Springfield, MO 65802-0000 (417) 869-2557		Gustafson, Evelyn Greene Cty Baptist Assn 430 S. Glenstone Springfield, MO 65802-0000 (417) 869-2557	Gustafson, Evelyn Greene Cty Baptist Assn 430 S. Glenstone Springfield, MO 65802-0000 (417) 869-2557
First Baptist Church P O Box 51 Ash Grove, MO 65604-0000 (417) 672-2441	Marcum, Gene First Baptist Church P.O. Box 51 Ash Grove, MO 65604-0000 (417) 672-2441	Center Baptist Church Rt 2 Box 420 Ash Grove, MO 65604-0000 (417) 672-2345	Riddle, Bill Center Baptist Church P. O. Box 420 Ash Grove, MO 65604-0000 (417) 672-2671
Second Baptist Church P O Box 243 Ash Grove, MO 65604-0000 (417) 672-3822	Pearson, Tom Second Baptist Church P O Box 243 Ash Grove, MO 65604-0000 (417) 672-2460	Central Baptist Church Rt 2 Box 98A c/o Tammy Abbott Walnut Grove, MO 65770-0000 (417) 672-2318	Abbott, Kenneth Central Baptist Route 2, Box 98A Walnut Grove, MO 65770-0000 (417) 672-2318
Bass Chapel Baptist Church Rt 2 Box 199 Strafford, MO 65757-0000 (417) 736-2401	Wright, Mitchell Route 3, Box 142 Fair Grove, MO 65648-0000 (417) 833-9700	College Street Baptist Church 2216 College St Springfield, MO 65806-0000 (417) 862-2112	Stevenson, Bob College Street Church 2216 College Street Springfield, MO 65806-0000 (417) 869-7213
First Baptist Church 5910 FF Hwy Battlefield, MO 65619-0000 (417) 883-2131	Elder, John 4849 Gold Road Battlefield, MO 65619-0000 (417) 882-6887	Concord Baptist Church Rt 2 Box 26 Walnut Grove, MO 65770-0000	Slatten, Robert 400 Main Willard, MO 65781-0000 (417) 742-2876
Bois D'Arc Baptist Church Bois D'Arc, MO 65612-0000	Johnson, Bob RR 1 Box 486 Ash Grove, MO 65604-0000 (417) 672-2445	National Heights Bapt Church 3050 N National Springfield, MO 65803-0000 (417) 833-4111	Jeffries, Jim 3050 N National Springfield, MO 65803-0000 (417) 833-4111
National Boulevard Bapt Church 1722 N National Springfield, MO 65803-0000 (417) 862-1957	Mathes, Kenneth National Blvd. Baptist 1722 N. National Ave. Springfield, MO 65803-0000 (417) 833-2491	Evangel Baptist Church 1361 E Briar Springfield, MO 65804-0000 (417) 887-2390	Burris, Edwin Evangel Baptist Church 1361 E Briar Road Springfield, MO 65807-0000 (417) 887-1641
Broadway Baptist Church 2537 N Broadway Springfield, MO 65803-0000 (417) 865-7311	Noble, Norman 2537 N Broadway Springfield, MO 65803-0000 (417) 833-0399	Fair Grove Baptist Church Rt 3 Box 156A Fair Grove, MO 65648-0000 (417) 759-2760	Wymer, Howard PO Box 87 Fair Grove, MO 65648-0000 (417) 759-2760
Brookline Baptist Church Rt 7 Box 390E Springfield, MO 65802-0000 (417) 864-8521	Holmes, John Route 2, Box 215 Rogersville, MO 65742-0000 (417) 881-0967	Fender Chapel Baptist Church Rt 1 Box 295A Brighton, MO 65617-0000	Miller, Bert 317 E Elm Republic, MO 65738-0000 (417) 732-7200
Calvary Baptist Church P O Box 412 806 E Hines Republic, MO 65738-0000 (417) 732-1405	Green, Mike Calvary Baptist Church P. O. Box 412 Republic, MO 65738-0000 (417) 732-7623	Freedom Baptist Church 2201 N Summit Springfield, MO 65807-0000 (417) 865-4271	Crymes, Steve B 1341F W Loren Springfield, MO 65807-0000 (417) 865-5196
Cedar Bluff Baptist Church Rt 3 Box 232-A Fair Grove, MO 65648-0000 (417) 759-7892	Middleton, Boone 3342 Ritter Mill Springfield, MO 65803-0000 (417) 833-0108	Fremont Baptist Church 2517 N Fremont Springfield, MO 65803-0000 (417) 862-3484	Lawson, Harlin Fremont Baptist Church 2517 N. Fremont Springfield, MO 65803-0000 (417) 820-0530

Greene

Galloway Baptist Church
2816 E Republic Rd
Springfield, MO 65804-0000
(417) 881-2523

McIntosh, Kenneth
2816 E Republic Road
Springfield, MO 65804-0000
(417) 881-4858

Glendale Baptist Church
2236 S Ingram Mill Rd
Springfield, MO 65804-0000
(417) 881-8717

McClain, Thomas
Glendale Baptist Church
2236 South Ingram Mill Rd
Springfield, MO 65804-0000
(417) 881-2465

Glenstone Baptist Church
413 S Glenstone
Springfield, MO 65802-0000
(417) 869-6361

Ward, Pat
Glenstone Baptist Church
413 S. Glenstone
Springfield, MO 65802-0000
(417) 881-1339

Glidewell Baptist Church
Rt 20 Box 2157
Springfield, MO 65803-0000
(417) 833-1575

Jackman, James
Rt 20, Box 21-57
Springfield, MO 65803-0000
(417) 833-9317

Golden Avenue Baptist Church
558 S Golden Ave
Springfield, MO 65802-0000
(417) 862-9857

Short, Arthur
4235 W. LaCasa
Springfield, MO 65802-0000
(417) 831-7843

Grant Avenue Baptist Church
1033 N Grant
Springfield, MO 65802-0000
(417) 869-0548

Hedger, Rick
Grant Avenue Bapt Church
1033 N Grant
Springfield, MO 65802-0000
(417) 881-0720

Hamlin Memorial Baptist Church
829 W Atlantic
Springfield, MO 65803-0000
(417) 869-4694

Maberry, Calvin
Hamlin Memorial Baptist
829 W Atlantic
Springfield, MO 65803-0000
(417) 742-2438

Harmony Baptist Church
Rt 4 Box 230
Rogersville, MO 65742-0000
(417) 753-2731

Nell, Larry
Harmony Baptist Church
Route 4, Box 230
Rogersville, MO 65742-0000
(417) 753-2731

Harold Baptist Church
Rt 2 Box 106
Walnut Grove, MO 65770-0000

Thomas, James
Route 1, Box 24 E
Aldrich, MO 65601-0000
(417) 694-2204

Henderson Baptist Church
P O Box 55
Rogersville, MO 65742-0000

Caldwell, Luke
Henderson Baptist Church
Route 1, Box 170A
Strafford, MO 65757-0000
(417) 736-6312

Homeland Baptist Church
1535 N Golden
Springfield, MO 65802-0000
(417) 831-8170

Doolittle, John
2166 E. Valley Road
Springfield, MO 65804-0000
(417) 881-4531

Immanuel Baptist Church
1931 W Nichols
Springfield, MO 65802-0000
(417) 869-7990

Thomas, Damon
1921 W Nichols
Springfield, MO 65802-0000
(417) 866-7659

Jefferson Avenue Bapt ChurCH
316 E Sunshine
Springfield, MO 65807-0000
(417) 881-8866

Wright, Philip
Jefferson Ave. Baptist
316 E Sunshine
Springfield, MO 65807-0000
(417) 887-4014

Korean Baptist Mission
2533 W Hanover
Springfield, MO 65807-0000
(417) 886-1101

Lee, ChangSam
Korean Baptist Church
1361 E Briar
Springfield, MO 65807-0000
(417) 886-1101

Liberty Baptist Church
Rt 2
Fair Grove, MO 65648-0000
(417) 833-1155

Cort, Lew
Route 3, Box 375
Strafford, MO 65757-0000
(417) 736-2948

Lone Star Baptist Church
Rt 2
c/o Dean Atwood
Willard, MO 65781-0000

Roberds, Jess
317 E Broadmoor
Springfield, MO 65807-0000
(417) 881-0481

Macedonia Baptist Church
3110 W Sunshine
Springfield, MO 65807-0000
(417) 882-6847

Hufft, Charles
Macedonia Baptist Church
3110 W Sunshine
Springfield, MO 65807-0000
(417) 833-4671

Mentor Baptist Church
Rt 2
Rogersville, MO 65742-0000
(417) 887-7944

Swearengen, Hubert
Mentor Baptist Church
Route 2
Rogersville, MO 65742-0000
(417) 753-2611

Mt Olive
819 E. Dale
Springfield, MO 65803-0000
(417) 865-5586

Jackson, Ralph
Mt.Olive Baptist Church
819 E Dale
Springfield, MO 65803-0000
(314) 385-6707

Mt Pleasant Baptist Church
c/o Robert Young
Rt 1 Box 195
Willard, MO 65781-0000

Cochran, Jim
449 W Elm
Republic, MO 65738-0000
(417) 732-6724

New Hope Baptist Church
Rt 1 Box 171
PleasantHope, MO 65725-0000
(417) 742-3906

Cossins, Chester
Route 1, Box 247
Brighton, MO 65617-0000
(417) 742-2487

Nichols Baptist Church
P O Box 8113
Springfield, MO 65801-0000

Spence, John
2002 E. Seminole
Springfield, MO 65804-0000
(417) 881-0044

North Star Baptist Church
Rt 1 Box 112
Strafford, MO 65757-0000

Long, Edward
North Star Baptist Church
Route 1, Box 112
Strafford, MO 65757-0000
(417) 756-2568

Northwest Baptist Church
2233 East Ave
Springfield, MO 65803-0000
(417) 869-3891

White, Tom
5653 S Belgravia
Springfield, MO 65804-0000
(417) 887-1735

Orchard Crest Baptist Church
320 S Orchard Crest Ave
Springfield, MO 65802-0000
(417) 865-0395

Jones, Jerry
Orchard Crest Baptist
320 S Orchard Crest Ave
Springfield, MO 65802-0000
(417) 883-2779

Pleasant Home Baptist Church
Rt 10 Box 885
Springfield, MO 65803-0000
(417) 833-4610

Roberts, Eugene
Route 10, Box 885
Springfield, MO 65803-0000
(417) 833-2646

Pythian Avenue Baptist Church
1001 N Rogers
Springfield, MO 65802-0000
(417) 862-5386

Sharples, Bill
Pythian Ave.Baptist
1001 N Rogers
Springfield, MO 65802-0000
(417) 866-4249

First Baptist Church
305 N Main
Republic, MO 65738-0000
(417) 732-1827

Bishop, Dick
First Baptist Church
305 N Main
Republic, MO 65738-0000
(417) 732-8151

Ridgecrest Baptist Church
2210 W Republic Rd
Springfield, MO 65807-0000
(417) 887-2317

Bilyeu, Hosea
Ridgecrest Baptist Church
2210 W Republic Road
Springfield, MO 65807-0000
(417) 887-3585

Robberson Prairie Bapt Church
Rt 2 Box 50
Willard, MO 65781-0000
(417) 833-0510

Marti, Bob
Robberson Prairie Baptist
Rt. 2, Box 50
Willard, MO 65781-0000
(417) 833-3577

Greene

First Baptist Church
P O Box 70
Rogersville, MO 65742-0000
(417) 753-2926

Burton, Winston
2110 S Link
Springfield, MO 65804-0000
(417) 881-0250

Shiloh Baptist Church
Rt 3
Rogersville, MO 65742-0000

South Gate Baptist Church
5701 S Old Campbell Rd
Springfield, MO 65806-0000
(417) 886-3851

Carrier, Nolan
630 E. McArthur Dr.
Springfield, MO 65810-0000
(417) 833-2200

South Haven Baptist Church
2353 S Campbell
Springfield, MO 65807-0000
(417) 881-7636

Swadley, Paul
South Haven Church
2353 So Campbell
Springfield, MO 65807-0000
(417) 883-8934

Springhill Baptist Church
Rt 2 Hwy BB
Willard, MO 65781-0000
(417) 742-2090

Haygood, Roger
Springhill Baptist Church
Route 2, Box 163E
Willard, MO 65781-0000
(417) 326-6983

First Baptist Church
525 South Ave
Springfield, MO 65806-0000
(417) 866-7202

Crabtree, T.T.
First Baptist Church
525 South Avenue
Springfield, MO 65806-0000
(417) 866-7202

Second Baptist Church
1201 S Oak Grove
Springfield, MO 65804-0000
(417) 881-4111

Reimer, James
Second Baptist Church
1201 S Oak Grove
Springfield, MO 65804-0000
(417) 881-4111

First Baptist Church
Rt 2 Box 445
Strafford, MO 65757-0000
(417) 736-2148

Sunshine Baptist Church
Rt 18 Box 526
Springfield, MO 65809-0000
(417) 883-3888

Gaines, Kenneth
412 N Lynn
Republic, MO 65738-0000
(417) 883-3888

Sycamore Baptist Church
3146 S Golden
Springfield, MO 65807-0000
(417) 886-4545

Washam, Don
Sycamore Baptist Mission
3146 S Golden
Springfield, MO 65807-0000
(417) 886-2470

Tatum Chapel Baptist Church
Rt 4 Box 862
Springfield, MO 65802-0000
(417) 742-2587

Walker, Daryl
Tatum Chapel Church
Route 4, Box 862
Springfield, MO 65802-0000
(417) 863-2738

Temple Baptist Church
845 S Fort
Springfield, MO 65806-0000
(417) 866-5045

Bergen, Hal
Temple Baptist
845 S. Fort
Springfield, MO 65806-0000
(417) 886-2574

University Heights Bapt Church
1010 S National
Springfield, MO 65804-0000
(417) 862-0789

Olmstead, Michael
Univ. Heights Church
1010 S National
Springfield, MO 65804-0000
(417) 887-8376

First Baptist Church
P O Box 158
Walnut Grove, MO 65770-0000
(417) 994-2306

Farmer, David K
P O Box 158
Walnut Grove, MO 65770-0000
(417) 994-2446

Webster Park Baptist Church
1513 N Old Orchard Ave
Springfield, MO 65803-0000
(417) 869-7443

McNeely, Bruce
3530 N National
Springfield, MO 65803-0000
(417) 833-3055

First Baptist Church
P O Box 188
Willard, MO 65781-0000
(417) 742-2751

Swiney, Carl
First Baptist Church
Box 188
Willard, MO 65781-0000
(417) 742-4583

Harmony

NEXT SESSION — ; 0/0/00 – 0/0/00

DIRECTOR OF MISSIONS	MODERATOR	TREASURER	CLERK
Brown, Martin Harmony Association 2121 E Broadway, POBx 1810 Sedalia, MO 65301-0000 (816) 826-2070	Kirkpatrick, Chester Rt 3 Box 278 Sedalia, MO 65301-0000 (816) 826-6765	Stackhouse, Wayne 1615 S Quincy Sedalia, MO 65301-0000	Luce, Mrs. Maudelle 1019 E 5th Sedalia, MO 65301-0000 (816) 826-3887
Antioch Baptist Church Rt 2 Green Ridge, MO 65332-0000	Smothers, Jack Antioch Baptist Church Route 2 Green Ridge, MO 65332-0000 (816) 633-7574	Camp Branch Baptist Church Rt 4 Box 237 Sedalia, MO 65301-0000 (816) 527-3539	Mabra, Melvin Camp Branch Route 4 Box 237 Sedalia, MO 65301-0000 (816) 527-3710
Bethany Baptist Church 500 N Park Sedalia, MO 65301-0000 (816) 826-8743	Braden, Joseph P.O Box 1492 Sedalia, MO 65301-0000 (816) 826-6809	County Line Baptist Church Rt 2 LaMonte, MO 65337-0000 (816) 347-5370	
Bethlehem Baptist Church Rt 1 Sedalia, MO 65301-0000	Bouse, Donald Route 1, Box 208 Clinton, MO 64735-0000 (816) 885-3287	Dresden Baptist Church Rt 3 Sedalia, MO 65301-0000	Damron, Doug Route 2 LaMonte, MO 65337-0000 (816) 347-5615
Broadway Baptist Church 2119 E Broadway Sedalia, MO 65301-0000 (816) 826-1557	Lockard, Kenneth Broadway Baptist Church 2119 E Broadway Sedalia, MO 65301-0000 (816) 827-5748	East Sedalia Baptist Church 1019 E Fifth St Sedalia, MO 65301-0000 (816) 826-3887	Bickel, Stephen East Sedalia Baptist 1019 E. Fifth Street Sedalia, MO 65301-0000 (816) 827-1257
Calvary Baptist Church 1015 W 16th Sedalia, MO 65301-0000 (816) 826-5011	Hendrickson, Charles Route 3, Box 283-R Sedalia, MO 65301-0000 (816) 826-4049	Emmet Avenue Baptist Church 400 E Walnut Ave Sedalia, MO 65301-0000 (816) 826-1695	Tygart, John Emmet Avenue Church 400 E Walnut Sedalia, MO 65301-0000 (816) 827-0119

Harmony

Flat Creek Baptist Church
Rt 2 Box 98
Sedalia, MO 65301-0000
(816) 343-5725

Jaeger, John
Flat Creek Baptist
Route 2, Box 98
Sedalia, MO 65301-0000
(816) 827-1211

Green Ridge Baptist Church
Box 152
Green Ridge, MO 65332-0000
(816) 527-3411

Cooper, Mike
Box 152
Green Ridge, MO 65332-0000
(816) 527-3543

Hickory Point Baptist Church
Rt 1 Box 151
c/o Dorothy Binder
Green Ridge, MO 65332-0000
(816) 527-3459

Hopewell Baptist Church
Rt 5 Box 71-G
Sedalia, MO 65301-0000

Wolfe, Neil
Rt 3 Box 135C
Warrensburg, MO 64093-0000
(816) 747-8652

First Baptist Church
P O Box 46
Houstonia, MO 65333-0000
(816) 568-3423

Hughesville Baptist Church
Rt 1
Hughesville, MO 65334-0000
(816) 827-3347

Maskrod, Jule
Hughesville Baptist Ch.
Route 1
Hughesville, MO 65334-0000
(816) 827-3347

La Monte Baptist Church
Rt 2 Box 370
La Monte, MO 65337-0000
(816) 347-5412

Tolliver, Jim
LaMonte Baptist
Box 370
LaMonte, MO 65337-0000
(816) 347-5517

Lamine Baptist Church
Rt 1
Pilot Grove, MO 65276-0000

Memorial Baptist Church
Rt 2
Nelson, MO 65347-0000
(816) 827-3699

Nichols, Robert
Route 2, Box 218
Nelson, MO 65347-0000
(816) 827-3699

Mt Herman Baptist Church
Rt 4
Sedalia, MO 65301-0000
(816) 826-9277

Broyles, Ed
911 W Broadway
Sedalia, MO 65301-0000
(816) 826-0104

New Covenant Baptist Church
901 W 24th St
Sedalia, MO 65301-0000
(816) 826-7497

New Hope Baptist Church
664 E 16th St
Sedalia, MO 65301-0000
(816) 826-6277

Campbell, Bruce
New Hope Baptist Church
660 E. 16th Street
Sedalia, MO 65301-0000
(816) 826-6895

Olive Branch Baptist Church
Rt 5 Box 131
Sedalia, MO 65301-0000
(816) 827-4529

Jones, Keith
Olive Branch Bapt. Church
Rt. 5, Box 131
Sedalia, MO 65301-0000
(816) 827-4529

Providence Baptist Church
Rt 1 Box 142
Smithton, MO 65350-0000
(816) 343-5481

Martin, Odelle
710 E 13th St
Sedalia, MO 65301-0000
(816) 827-4269

First Baptist Church
200 E 6th St
Sedalia, MO 65301-0000
(816) 826-2160

Seger, Doyle
First Baptist Church
200 East 6th St
Sedalia, MO 65301-0000
(816) 826-2160

Sedalia Harmony Baptist Church
500 E 11th
Sedalia, MO 65301-0000

Nelson, Tom
500 E. 11th
Sedalia, MO 65301-0000
(816) 827-3877

Smithton Baptist Church
P O Box 146
Smithton, MO 65350-0000
(816) 343-5556

Martin, Sam
Smithton Baptist Church
Box 146
Smithton, MO 65350-0000
(816) 343-5242

First Baptist Church
Box 96
Syracuse, MO 65354-0000
(816) 298-3294

Butterfield, Jim
First Baptist Church
Syracuse, MO 65354-0000
(816) 298-3230

True Light Baptist Chapel
402 W Henry
Sedalia, MO 65301-0000

Mends, Albion
208 Center Drive
Warrensburg, MO 64093-0000
(816) 429-1235

Crossroads Baptist Church
P O Box 2062
Sedalia, MO 65301-0000

Harrison

NEXT SESSION — Gilman City First&Coffey Chur; 8/7/91 – 8/8/91

DIRECTOR OF MISSIONS	MODERATOR	TREASURER	CLERK
Smith, Ronald 317 South 12th Bethany, MO 64424-0000 (816) 425-3889	Rainey, Clyde T Rt 3 Box 32 Pattonsburg, MO 64670-0000 (816) 828-4224	Reed, Frances 504 S 15th Bethany, MO 64424-0000 (816) 425-8141	Rainey, Helen Rt 3 Box 32 Pattonburg, MO 64670-0000 (816) 828-4224
First Baptist Church Box 122 Cainsville, MO 64632-0000 (816) 893-5200	Noyes, Steve Box 87 Cainsville, MO 64632-0000 (816) 893-5200	First Baptist Church 3rd & Thompson Gilman City, MO 64642-0000 (816) 876-5624	Wells, Clay 122 Broadway Gilman City, MO 64642-0000 (816) 876-5623
Coffey Baptist Church Box 59 Coffey, MO 64636-0000	Ragsdale, Dennis Box 59 Coffey, MO 64636-0000 (816) 533-4475	Grand River Baptist Church Box 82 Jamerson, MO 64647-0000 (816) 828-4351	
Eagleville Baptist Mission Rt 2 Box 129 Brimson, MO 64642-0000 (816) 789-3515	Watkins, Lyle Rt 2 Box 129 Brimson, MO 64642-0000 (816) 789-3515	Immanuel Baptist Church Rt 1 Box 248 Bethany, MO 64424-0000 (816) 425-3894	McClearn, Vernon 382 South St Bethany, MO 64424-0000 (816) 454-9239

Harrison

Melbourne Baptist Church
Rt 2 Box 140
Brimson, MO 64642-0000
(816) 789-2421

McCormick, Clyde
Rt 2 Box 140
Brimson, MO 64642-0000
(816) 789-2421

Mt Moriah Baptist Church
Box 57
Mt Moriah, MO 64665-0000
(816) 824-5405

Buntin, Victor
P O Box 76
Mt Moriah, MO 64665-0000
(816) 824-4495

Mt Pleasant Baptist Church #1
Rt 1
Brimson, MO 64642-0000

Tomes, Don
Route 1, Box 55
Ridgeway, MO 64481-0000
(816) 824-5515

Mt Pleasant Baptist Church #2
Rt 1
Blythedale, MO 64426-0000

Teague, Kenneth
5149 N Oak Trfwy
Kansas City, MO 64118-0000
(816) 454-7863

Mt Zion Baptist Church
Rt 3 Box 41
c/o Sharon Fenimore
Bethany, MO 64424-0000
(816) 425-7929

Skeens, Robert
523 N 25th St
Bethany, MO 64424-0000
(816) 425-8165

Olive Baptist Church
Rt 1 Box 214
Gallatin, MO 64640-0000

Offenbacker, Mike
Olive Baptist Church
Route 1, Box 214
Gallatin, MO 64640-0000
(816) 684-6399

First Baptist Church
403 S Main St
Pattonsburg, MO 64670-0000

Shirk, David
403 S. Main, Box 175
Pattonsburg, MO 64670-0000
(816) 367-2391

Ridgeway Baptist Church
Box 165
Ridgeway, MO 64481-0000
(816) 872-6896

Smith, Dale
Route 2, Box 190
Ridgeway, MO 64481-0000
(816) 872-6926

Zion Baptist Church
Rt 1 Box 29
Cainsville, MO 64632-0000
(816) 893-5896

Whitmire, Rod
Coffey, MO 64636-0000
(816) 533-2475

Howell

NEXT SESSION — FBC, Willow Springs: 10/21/91 – 10/21/91

DIRECTOR OF MISSIONS	MODERATOR	TREASURER	CLERK
Bruns, Rev. Dale Howell Association P.O. Box 1005 West Plains, MO 65775-0000 (417) 256-3647	Lewis, Jim 820 Leyda West Plains, MO 65775-0000 (417) 256-7873	Fletcher, Warren 1703 W 8th Street West Plains, MO 65775-0000	Taylor, Vivian HCR 61 Box 605-2 Caulfield, MO 65626-0000 (284) 306-3000
Amy Baptist Church P O Box 131 Caulfield, MO 65626-0000 (417) 284-3450	Stropa, Larry Amy Baptist Church H.C. 63, Box 65 Caulfield, MO 65626-0000 (417) 284-3554	Lanton Baptist Church HCR 67 Box 305 West Plains, MO 65775-0000	Lash, Robert Rt 1 Box 2A Viola, AR 72583-0000 (501) 458-2403
First Baptist Church P O Box 55 Bakersfield, MO 65609-0000 (417) 284-7102	Friesz, Mike First Baptist Church P O Box 55 Bakersfield, MO 65609-0000 (417) 284-7102	Little Zion Baptist Church Rt 1 Trask, AR 65548-0000 (417) 934-2613	Wood, Wayne P O Box 667 MountainView, MO 65548-0000 (417) 934-6077
Berean Baptist Church Rt 2 West Plains, MO 65775-0000 (417) 257-1499	Arnold, Bob Route 17, Box 274 West Plains, MO 65775-0000 (417) 256-2583	Lost Camp Baptist Church Rt 2 Box 76C Pomona, MO 65789-0000	Colbert, John 704 Park Street Willow Springs, MO 65793-0000 (417) 469-4826
Bethel Baptist Church Rt 16 Box 465 West Plains, MO 65775-0000 (417) 256-9367	Riddle, Clyde 1511 W First West Plains, MO 65775-0000 (417) 256-9008	First Baptist Church P O Box 83 MountainView, MO 65548-0000 (417) 934-2621	McCullen, James First Baptist Church P.O Box 83 MountainView, MO 65548-0000 (417) 934-2890
Center Grove Baptist Church General Delivery Moody, MO 65777-0000 (417) 284-3971	Hopkins, Larry HCR 61 Box 618-1 Caulfield, MO 65626-0000 (417) 284-3673	Mt Pisgah Baptist Church Rt 1 Box 160A MountainView, MO 65548-0000 (417) 469-3462	Clanton, Ray P O Box 171 MountainView, MO 65548-0000 (417) 934-6907
Chapel Hill Baptist Church Rt 2 MountainView, MO 65548-0000 (417) 934-6971	Nevils, Lawrence 1904 Lynn West Plains, MO 65775-0000 (417) 256-8895	Mt Zion Baptist Church Rt 2 Pomona, MO 65789-0000	Flood, Dwane HC 67 Box 33 West Plains, MO 65775-0000 (417) 256-7343
Good News Baptist Chapel Rt 16 Box 215 West Plains, MO 65775-0000	Allen, Charles Rt 16 Box 215 West Plains, MO 65775-0000 (417) 284-3780	New Hope Baptist Church Rt 2 Box 166 West Plains, MO 65775-0000 (417) 277-5653	Hanna, Charles New Hope Baptist Church Rt. 2, Box 166 West Plains, MO 65775-0000 (417) 277-5751
Immanuel Baptist Church Pomona, MO 65789-0000	Adkins, Don Immanuel Baptist Church Pomona, MO 65789-0000 (417) 284-7345	New Liberty Baptist Church P O Box 1058 West Plains, MO 65775-0000 (417) 256-3888	Lewis, James P O Box 811 West Plains, MO 65775-0000 (417) 256-7873

Howell

Oak Grove Baptist Church
Rt 1
Willow Springs, MO 65793-0000

Finney, W E
Route 4, Box 378
West Plains, MO 65775-0000
(417) 256-4572

Second Baptist Church
908 St Louis St
West Plains, MO 65775-0000
(417) 256-7448

Tharp, Charles
Rt 2 Box 207B
West Plains, MO 65775-0000
(417) 277-5637

Trinity Baptist Church
P O Box 26
Willow Springs, MO 65793-0000
(417) 469-3246

AuBuchon, Robert
Trinity Baptist Church
P O Box 26
Willow Springs, MO 65793-0000
(417) 469-3404

First Baptist Church
P O Box 33
Willow Springs, MO 65793-0000
(417) 469-3295

Reid, Roger
First Baptist Church
P O Box 33
Willow Springs, MO 65793-0000
(417) 469-2921

First Baptist Church
202 Walnut St
West Plains, MO 65775-0000
(417) 256-3128

Jefferson

NEXT SESSION — to be determined; 9/9/91 – 9/10/91

DIRECTOR OF MISSIONS	MODERATOR	TREASURER	CLERK
Nobles, Rev. Marvin P O Box 56 Mapaville, MO 63065-0000 (314) 937-8608	Johnson, Jim P.O. Box 603 High Ridge, MO 63049-0000	Courtney, Carol P O Box 56 Mapaville, MO 63065-0000 (314) 937-8608	Courtney, Carol P O Box 56 Mapaville, MO 63065-0000 (314) 937-8608
Alpine Baptist Church 8375 Alpenstrausse Barnhart, MO 63012-0000 (314) 479-7888		Faith Baptist Church P O Box 264 Festus, MO 63028-0000 (314) 937-9260	Goodwin, Mike 517 Cypress Festus, MO 63028-0000 (314) 937-2289
First Baptist Church 2012 Missouri State Rd Arnold, MO 63010-0000 (314) 296-2703	Davidson, Gerald First Baptist Church 2012 Missouri State Road Arnold, MO 63010-0000 (314) 296-2703	Fellowship First Bapt Church P O Box 75 2735 High Ridge Blvd High Ridge, MO 63049-0000 (314) 677-3014	Bean, Bradley Fellowship Baptist P O Box 75 High Ridge, MO 63049-0000
Bethlehem Baptist Church Rt 1 Dittmer, MO 63023-0000 (314) 944-3945	Kuenzle, Wayne 7885 Oak Dr Cedar Hill, MO 63016-0000 (314) 285-2603	First Baptist Church 107 Truman Blvd Crystal City, MO 63019-0000 (314) 937-3668	Adams, Richard 107 Truman Blvd. Crystal City, MO 63019-0000 (314) 937-3668
Blackwell Baptist Church Box 124 Blackwell, MO 63626-0000 (314) 586-3131	Nickelson, William Box 123 Cadet, MO 63630-0000 (314) 438-3373	Grubville Baptist Church P O Box 67 Grubville, MO 63041-0000 (314) 285-2715	Campbell, Archie 1417 Walnut Court Festus, MO 63028-0000 (314) 942-3698
Bloomsdale Baptist Mission P O Box 151 Bloomsdale, MO 63627-0000	Dotson, David P O Box 151 Bloomsdale, MO 63627-0000 (314) 483-2231	Harmony Baptist Chapel 5526 Heads Creek Rd Box 16 House Springs, MO 63051-0000 (314) 948-2335	Wright, Glen 563 Ol-Ali Drive Festus, MO 63028-0000 (314) 937-1948
Calvary Baptist Church P O Box 265 De Soto, MO 63020-0000 (314) 586-4275	Ritter, Fred Calvary Baptist P O Box 265 DeSoto, MO 63020-0000 (314) 586-8420	First Baptist Church 969 Church St Herculaneum, MO 63048-0000 (314) 479-5883	Berry, Gary First Baptist Church Box 237 Herculaneum, MO 63048-0000 (314) 479-4532
First Baptist Church P O Box 169 Cedar Hill, MO 63016-0000 (314) 285-2933	Willis, David 4080 Carol Park Road House Springs, MO 63051-0000 (314) 671-2518	Highland Baptist Church 5030 Highland Church Rd Hillsboro, MO 63050-0000 (314) 789-3331	Greene, Ron 5030 Highland Baptist Rd. Hillsboro, MO 63050-0000 (314) 894-1253
Charter Baptist Church Rt 3 Box 243 Festus, MO 63028-0000 (314) 937-8174	Fowler, Van Rt 4 Box 68 DeSoto, MO 63020-0000 (314) 586-4736	First Baptist Church P O Box 278 Hillsboro, MO 63050-0000 (314) 789-2644	Flowers, Jeff 812 N Suncrest Dr Hillsboro, MO 63050-0000 (314) 789-3556
First Baptist Church 400 Boyd St De Soto, MO 63020-0000 (314) 586-2500	Ferguson, Rick First Baptist Church 400 Boyd Street DeSoto, MO 63020-0000 (314) 586-3614	First Baptist Church/Horine P O Box 616 · Pevely, MO 63070-0000 (314) 479-5286	Torrence, Bruce 706 Edgewood Lane Festus, MO 63028-0000 (314) 937-7624
Emmanuel Baptist Church Rt 4 Box 696 De Soto, MO 63020-0000 (314) 586-6300	Stroud, Luther Emmanuel Baptist Route 4, Box 616 DeSoto, MO 63020-0000 (314) 586-1679	First Baptist Church 4375 Gravois Rd House Springs, MO 63051-0000 (314) 375-3654	Longenecker, Gary First Baptist Church 4375 Gravois Road House Springs, MO 63051-0000 (314) 375-3684

Jefferson

Jefferson Heights Bapt Church
5106 Hwy 21
Imperial, MO 63052-0000
(314) 942-3080

Bridges, Lon
1882 Hanover
Barnhart, MO 63012-0000
(314) 942-3080

Lebanon Baptist Church
HCR 2 Box 2304
Bloomsdale, MO 63627-0000
(314) 483-2378

Roberts, Francis
Lebanon Baptist Church
HCR 2, Box 67
Bloomsdale, MO 63627-0000
(314) 483-2378

First Baptist Church/Luckey
Rt 6 Box 223
Y Hwy
De Soto, MO 63020-0000
(314) 586-5558

Flatbush, William
Route 6, Box 211
Y Hwy
DeSoto, MO 63020-0000
(314) 586-8990

Morse Mill Baptist Church
8667 Hwy B
Dittmer, MO 63023-0000
(314) 285-2411

Johnston, James
Morse Mill Baptist
8667 Hwy. B
Dittmer, MO 63023-0000
(314) 285-3064

Oak Grove Baptist Church
Hwy H
Fletcher, MO 63030-0000
(314) 678-2854

Taylor, Morris
22 El Rancho Drive
Cedar Hill, MO 63016-0000
(314) 285-2854

Oakland Baptist Church
St Rt Box 116
Hwy H
De Soto, MO 63020-0000
(314) 586-6512

Ramsey, Rick
Oakland Baptist Church
Star Route West
DeSoto, MO 63020-0000
(314) 586-5512

Park View Baptist Church
1531 Hillcrest Dr
De Soto, MO 63020-0000
(314) 586-2243

Plymale, James
Park View Baptist
Route 5, Box 1
DeSoto, MO 63020-0000
(314) 586-0900

First Southern Baptist Chapel
P O Box 48
Pevely, MO 63070-0000
(314) 479-7755

Ellis, Albert
First Baptist Church
32 Gannon Sq
Pevely, MO 63070-0000
(314) 282-0483

Pilgrims Rest Baptist Church
11441 Ware Church Rd
Hillsboro, MO 63050-0000
(314) 944-3281

Smith, Ricky
Pilgrims Rest Baptist
11441 Ware Church Road
Hillsboro, MO 63050-0000
(816) 944-3564

Rockport Baptist Church
3761 Telegraph Rd
Arnold, MO 63010-0000
(314) 464-1460

Sandy Baptist Church
9331 Sandy Church Rd
Hillsboro, MO 63050-0000
(314) 479-5428

Bradley, Mike
Sandy Baptist Church
9331 Sandy Church Road
Hillsboro, MO 63050-0000
(314) 479-5428

Seckman Road Baptist Chapel
2007 Seckman Rd
Imperial, MO 63052-0000
(314) 467-2418

Alts, Rex
2007 Seckman Rd
Imperial, MO 63052-0000
(314) 464-7517

Selma Baptist Church
Rt 4 Box 215
Festus, MO 63028-0000
(314) 937-6515

Williams, Sam
Route 4, Box 215
Festus, MO 63028-0000
(314) 937-6515

Second Baptist Church
Rt 2 Box 2479
Ste Genevieve, MO 63670-0000
(314) 883-7122

Ferguson, W.E.
13344 Waggoner Road
Festus, MO 63028-0000
(314) 937-1559

Starling Road Baptist Church
2384 Starling Airport Rd
Arnold, MO 63010-0000
(314) 287-3500

Danieley, Larry
2384 Starling Road
Arnold, MO 63010-0000
(314) 846-5686

First Baptist Church/Victoria
Rt 4 Box 307
De Soto, MO 63020-0000
(314) 586-2418

Windsor Baptist Church
6701 Hwy 61-67
Imperial, MO 63052-0000
(314) 467-6184

Brock, Ed
6701 Hwy 61-67
Imperial, MO 63052-0000
(314) 464-5824

Johnson

NEXT SESSION — FBC Holden, FBC Centerview, GrPk: 9/16/91 – 9/18/91

DIRECTOR OF MISSIONS	MODERATOR	TREASURER	CLERK
Short, Rev. James Box 255 Warrensburg, MO 64093-0000 (816) 747-3628	Bray, Dr. Thomas First Baptist Church 110 E McPherson Knob Noster, MO 65336-0000 (816) 563-3434	Thompson, Lucille Route 1, Box 190 Leeton, MO 64761-0000 (816) 653-4449	Ford, Rev. C.J. 502 Christopher Warrensburg, MO 64093-0000 (816) 747-7853

Bear Creek Baptist Church
Rt 2 Box 62
Holden, MO 64040-0000
(816) 732-5550

Mathes, Rev. Gary
5129 N Oak Twrfy #1
Kansas City, MO 64118-0000
(816) 732-5550

Elm Spring Baptist Church
Rt 1 Box 98
Kingsville, MO 64061-0000
(816) 566-2623

Chesnut, Rev. Dennis
Rt 1, Box 98
Kingsville, MO 64061-0000
(816) 566-2698

First Baptist Church
P O Box 152
Centerview, MO 64019-0000
(816) 656-3518

Glover, Rev. Larry
First Baptist Church
Route 2, Box 620
Centerview, MO 64019-0000
(816) 656-3518

Enon Baptist Church
Rt 4 Box 560
Holden, MO 64040-0000
(816) 732-4561

Turner, Rev. Bill
Route 4, Box 560
Holden, MO 64040-0000
(816) 732-6162

Chilhowee Baptist Church
101 S Pennsylvania
Chilhowee, MO 64733-0000
(816) 678-2701

Haley, Rev. Warren
207 N Pennsylvania
Chilhowee, MO 64733-0000
(816) 678-3581

First Korean Baptist Church
110 E McPherson
Knob Noster, MO 65336-0000
(816) 563-3071

Johnson

Forest Grove Baptist Church
Rt 3 Box 426
PleasantHill, MO 64080-0000
(816) 865-3336

Fegg, Rev. Ray
Forest Grove Baptist
Route 3, Box 426
PleasantHill, MO 64080-0000
(816) 865-3336

Friendship Baptist Church
Rt 3 Box 10755
Holden, MO 64040-0000
(816) 732-5707

Evans, Rev. Odis
Friendship Bapt. Church
Route 3, Box 10755
Holden, MO 64040-0000
(816) 566-2423

Grover Park Baptist Church
409 N Mitchell
Warrensburg, MO 64093-0000
(816) 747-7196

Easterwood, Rev. Steve
Grover Park Baptist
409 N Mitchell
Warrensburg, MO 64093-0000
(816) 747-7196

Harmony Baptist Church
Rt 1
Leeton, MO 64761-0000

Myers, Rev. Frank
109 W North
Warrensburg, MO 64093-0000
(816) 747-9234

Hickory Hills Baptist Mission
Rt 3 Box 510
Warrensburg, MO 64093-0000
(816) 429-6123

Forman, Rev. Todd
Route 3, Box 510 A
Warrensburg, MO 64093-0000
(816) 429-6123

High Point Baptist Church
Rt 1 Box 198
Leeton, MO 64761-0000
(816) 647-2218

Spetcher, Rev. David
103 Elm
Windsor, MO 65360-0000
(816) 647-5541

First Baptist Church
601 S Market
Holden, MO 64040-0000
(816) 732-4222

Kingsville Baptist Church
P O Box 115
Kingsville, MO 64061-0000
(816) 597-3684

Grosshart, Rev. Quentin
Kingsville Church
P.O. Box 115
Kingsville, MO 64061-0000
(816) 597-3684

First Baptist Church
110 E McPherson
Box 205
Knob Noster, MO 65336-0000
(816) 563-3071

Bray, Rev. Thomas
First Baptist Church
110 E McPherson
Knob Noster, MO 65336-0000
(816) 563-3434

First Baptist Church
P O Box 160
Leeton, MO 64761-0000
(816) 653-4363

Endel, Rev. Leo
First Baptist Church
P.O. Box 160
Leeton, MO 64761-0000
(816) 653-4375

Liberty Baptist Church
Rt 4 Box 762
Warrensburg, MO 64093-0000
(816) 747-6085

Collins, Rev. Robert
Liberty Baptist Church
Rt 4 Box 762
Warrensburg, MO 64093-0000
(816) 747-2699

Magnolia Baptist Church
Rt 2 Box 98
Holden, MO 64040-0000
(816) 732-4269

Higgins, Rev. Harry
732 E Culton
Warrensburg, MO 64093-0000
(816) 747-3830

Mt Zion Baptist Church
Rt 2
Warrensburg, MO 64093-0000
(816) 747-6922

Ryberg, Rev. Rick
619 Laurel
Warrensburg, MO 64093-0000
(816) 429-2242

New Hope Baptist Church
P O Box 274
Holden, MO 64040-0000
(816) 732-4046

Dunn, Rev. Monte
Route 2, Box 312A
Garden City, MO 64747-0000
(816) 862-6125

Pleasant Bethel Baptist Church
Rt 3 Box 126A
Warrensburg, MO 64093-0000
(816) 747-2580

Pleasant Valley Baptist Church
Rt 2
Chilhowee, MO 64733-0000

Brant, Rev. Roger
Pleasant Valley Baptist
Route 2
Chilhowee, MO 64733-0000
(816) 563-4439

Rose Hill Baptist Church
Rt 1 Box 12
Latour, MO 64760-0000
(816) 732-6280

Teater, Rev. John
807 Clay Circle
PleasantHill, MO 64080-0000
(816) 732-6280

First Baptist Church
102 W Gay
Warrensburg, MO 64093-0000
(816) 747-9186

Callahan, Rev. Paul
First Baptist Church
102 W Gay
Warrensburg, MO 64093-0000
(816) 429-2665

Laclede

NEXT SESSION — FBC, Lebanon: 9/10/91 – 9/10/91

DIRECTOR OF MISSIONS	MODERATOR	TREASURER	CLERK
Watson, Rev. Gordon Laclede Baptist Assoc. Box 1221 Lebanon, MO 65536-0000 (417) 532-9648	Elam, Rev. Lee 405 Harris Lane Lebanon, MO 65536-0000 (417) 532-4222		Bradshaw, Linda 1920 Donna Cir Lebanon, MO 65536-0000 (417) 532-6502

Antioch Baptist Church
Rt 1 Box 179E
Lebanon, MO 65536-0000
(417) 532-3816

Meyer, Ed
2316 West Cynthia
Springfield, MO 65807-0000
(417) 886-2371

Competition Baptist Church
Falcon, MO 65470-0000
(417) 668-5376

Bates, LeRoy
Route 19
Lebanon, MO 65536-0000
(417) 668-5671

Brownfield Baptist Church
Brownfield Rt
Richland, MO 65556-0000

First Baptist Church
Rt 2 Box 82
Conway, MO 65632-0000
(417) 589-3232

Bohannon, Elvin
Route 2, Box 82
Conway, MO 65632-0000
(417) 589-3232

Calvary Baptist Church
2400 S Jefferson
Lebanon, MO 65536-0000
(417) 532-7530

Randolph, Russell
Calvary Baptist Church
2400 S Jefferson
Lebanon, MO 65536-0000
(417) 532-5081

Elm Grove Baptist Church
Box 453
Richland, MO 65556-0000
(314) 765-4623

Elson, Harold
Box 161
Richland, MO 65556-0000
(314) 765-4529

Candock Baptist Church
Rt 17 Box 86
Lebanon, MO 65536-0000
(417) 588-2792

Arnold, David
Route 17, Box 122
Lebanon, MO 65536-0000
(417) 588-1289

Eureka Baptist Church
P O Box 196
Richland, MO 65556-0000
(314) 965-4423

Jacobson, Doug
Box 174
Crocker, MO 65452-0000
(314) 736-2313

Laclede

Falcon Baptist Church
Falcon, MO 65470-0000

Fisher, Charles
Route 1, Box 234
Falcon, MO 65470-0000
(417) 588-8244

Goodwin Calvary Baptist Church
Rt 5 Box 244
Lebanon, MO 65536-0000
(417) 286-3418

High Point Baptist Church
Rt 1 Box 59
Stoutland, MO 65567-0000
(417) 286-3325

Horton, Willis
Route 1, Box 59
Stoutland, MO 65567-0000
(417) 286-3325

Hillcrest Baptist Church
399 Hoover
Lebanon, MO 65536-0000
(417) 532-6159

Bobe, Fred
925 Woodridge
Lebanon, MO 65536-0000
(417) 532-4696

First Baptist Church
P O Box 1180
Lebanon, MO 65536-0000
(417) 532-7168

Second Baptist Church
360 S Madison
Lebanon, MO 65536-0000
(417) 532-2189

Elam, Lee
405 Harris Lane
Lebanon, MO 65536-0000
(417) 532-4222

Lynchburg Baptist Church
Lynchburg, MO 65543-0000

Todd, Clarel
North Star Route, Box 52
MountainGrove, MO 65711-0000
(417) 926-5913

Morgan Southern Baptist Church
Rt 1 Box 136
Conway, MO 65632-0000
(417) 589-3491

Hilton, Jerry
Morgan Baptist Church
Route 1, Box 136
Conway, MO 65632-0000
(417) 589-3491

New Hope Baptist Church
Rt 1 Box 218A
Lebanon, MO 65536-0000

Wood, Donald
Rt 18 Box 122
Lebanon, MO 65536-0000
(417) 532-3088

Oak Grove Baptist Church
Rt 2 Box 125
Lebanon, MO 65536-0000
(417) 588-4200

Witt, Lanny
Oak Grove Baptist
Rt 1 Box 53
Stoutland, MO 65567-0000
(417) 286-3978

Orla Baptist Church
c/o Dorothy Deckard
Rt 1 Box 78A
Grovespring, MO 65662-0000
(417) 588-1589

Hart, Leonard
Orla Baptist Church
801 Stella
Lebanon, MO 65536-0000
(417) 668-5852

Phillipsburg Baptist Church
Box 169
Phillipsburg, MO 65722-0000

Hart, Leonard
Orla Baptist Church
801 Stella
Lebanon, MO 65536-0000
(417) 668-5852

Pine Creek Baptist Church
Rt 1 Box 235
Lynchburg, MO 65543-0000

Fletcher, Bobby
Route 2
Lebanon, MO 65536-0000
(417) 532-9279

Pleasant Grove Baptist Church
Rt 5
Lebanon, MO 65536-0000

Burks, Larry
Route 1, Box 189
Stoutland, MO 65567-0000
(417) 286-3833

Stoutland Baptist Church
P O Box 38
Stoutland, MO 65567-0000
(417) 286-3496

Medley, Richard
Route 1, Box 198D
Stoutland, MO 65567-0000
(417) 286-3377

Mill Creek Baptist Church
Rt 4 Box 55
Lebanon, MO 65536-0000

Dinwiddie, John
Mill Creek Baptist Church
Rt 4 Box 55
Lebanon, MO 65536-0000
(417) 286-3795

Union Southern Baptist Church
Rt 18 Box 320
Lebanon, MO 65536-0000

Hodges, Clifton
HCR Box 36
Montreal, MO 65591-0000
(417) 286-3470

Lafayette

NEXT SESSION — Waverly BC. & Lexington First; 9/26/91 – 9/28/91

DIRECTOR OF MISSIONS	MODERATOR	TREASURER	CLERK
Short, Rev. James Box 255 Warrensburg, MO 64093-0000 (816) 747-3628	Burk, Rev. Aubrey First Baptist Church 525 S Hwy 13 Lexington, MO 64067-0000 (816) 259-4140	Bryan, Hilda 1711 South Street Lexington, MO 64067-0000	Rogers, Earlene 109 East 15th Street Higginsville, MO 64037-0000 (816) 584-3298

Aullville Baptist Church
Rt 2 Box 164
Higginsville, MO 64037-0000

Wilson, Hugh
709 W. Dryden
Odessa, MO 64076-0000
(816) 633-4349

Concordia Baptist Church
P O Box 106
Old Hwy 40 W
Concordia, MO 64020-0000
(816) 463-7292

Stutz, Ed
P.O.Box 106
Concordia, MO 64020-0000
(816) 463-2524

First Baptist Church
P O Box 25
Bates City, MO 64011-0000
(816) 625-3086

Walton, Don
First Baptist Church
Box 25
Bates City, MO 64011-0000
(816) 625-3893

Corder Baptist Church
301 N Main
Corder, MO 64021-0000
(816) 394-2692

VanHorn, Loyle
Corder Baptist Church
301 N Main
Corder, MO 64021-0000
(816) 394-2553

Calvary Baptist Church
P O Box 88
Odessa, MO 64076-0000
(816) 633-5563

Barker, Robert
Calvary Baptist Church
Box 88
Odessa, MO 64076-0000
(816) 633-7882

Dover Baptist Church
P O Box 94
Dover, MO 64022-0000

Johnson, Bill
312 E North
Corder, MO 64021-0000
(816) 394-2468

Concord Baptist Church
Rt 1 Box 116A
Bates City, MO 64011-0000
(816) 625-7528

Hall, Doug
5173 N Oak Twfry
Kansas City, MO 64118-0000
(816) 455-4127

Greenton Baptist Church
P O Box 221
Odessa, MO 64076-0000
(816) 633-7986

Dolinger, W.H.
801 Lindenwood Lane
Liberty, MO 64068-0000
(816) 781-1774

Lafayette

First Baptist Church
1907 Peach
Higginsville, MO 64037-0000
(816) 584-7165

Harder, Kenneth
First Baptist Church
1907 Peach
Higginsville, MO 64037-0000
(816) 584-7165

Hispanic Baptist Ministry
P O Box 34
Waverly, MO 64096-0000

Soto, Felipe
Hispanic Ministry
P O Box 34
Waverly, MO 64096-0000
(816) 493-2572

First Baptist Church
525 S 13 Hwy
Lexington, MO 64067-0000
(816) 259-3915

Burk, Aubrey
First Baptist Church
525 S Hwy 13
Lexington, MO 64067-0000
(816) 259-4140

Long Branch Baptist Church
Rt 1 Box 55
Odessa, MO 64076-0000
(816) 633-4743

Decker, Dwight
Rt. 1, Box 8025B
Kingsville, MO 64061-0000
(816) 566-2126

First Baptist Church
509 E Marshall
Mayview, MO 64071-0000
(816) 237-4336

Sconce, Johny
Mayview Baptist Church
509 E Marshall
Mayview, MO 64071-0000
(816) 237-4360

First Baptist Church
P O Box 157
Odessa, MO 64076-0000
(816) 633-5535

Holmes, Randy
First Baptist Church
P O Box 157
Odessa, MO 64076-0000

Three Groves Baptist Church
Rt 1 Box 56
Alma, MO 64001-0000
(816) 674-2279

Harsdorf, David
5001 N Oak Trwy #4-MBTS
Kansas City, MO 64118-0000

Waverly Baptist Church
Box 34
Waverly, MO 64096-0000
(816) 493-2572

Gilmore, Gary
Waverly Baptist Church
Box 34
Waverly, MO 64096-0000
(816) 493-2850

First Baptist Church
Box 316
Wellington, MO 64097-0000
(816) 934-2560

Barker, Fred
First Baptist
Box 316
Wellington, MO 64097-0000
(816) 934-2493

Lamine

NEXT SESSION — Otterville Baptist Church; 9/12/91 – 9/13/91

DIRECTOR OF MISSIONS	MODERATOR	TREASURER	CLERK
Farris, John P.O. Box 41 Crossroads Plaza Versailles, MO 65084-0000 (314) 378-5430	Allee, Vincel Rt 1 Box 215 Versailles, MO 65084-0000 (314) 378-5889	Hilderbrand, Ronald Rt 3 Box 239A Versailles, MO 65084-0000 (314) 377-4724	Payne, Delores HCR 62 Box 37 Florence, MO 65329-0000 (314) 368-2775
Bethlehem Baptist Church St Rt Florence, MO 65329-0000 (816) 368-2992	Martensen, W.D. HCR 61 Box 173 Latham, MO 65050-0000 (816) 458-6641	Faith Baptist Church P O Box 98 Climax Springs, MO 65324-0000 (314) 347-2204	DeVenney, Darrel Rt 1 Box 719 Camdenton, MO 65020-0000 (314) 346-5423
Banister Baptist Church c/o Joyce Taylor Rt 2 Box 86 Macks Creek, MO 65786-0000 (314) 363-5382	Parrack, Tommy Rt 2 Box 7A Macks Creek, MO 65786-0000 (314) 363-5752	Gravois Mills Baptist Church P O Box 157 Gravois Mills, MO 65037-0000	Arthur, Vernon Route 2, Box 93 Versailles, MO 65084-0000 (314) 372-3357
First Baptist Church 625 Main St Boonville, MO 65233-0000 (816) 882-6404	Zamkus, Ron First Baptist Church 625 Main Street Boonville, MO 65233-0000 (816) 882-3583	Horseshoe Bend Baptist Mission P O Box 973 Lake Ozark, MO 65049-0000 (314) 365-3707	Thomas, Guy Horseshoe Bend Baptist 238 Highline Road Lake Ozark, MO 65049-0000 (314) 365-6294
Buffalo Prairie Baptist Church Gen Del Montreal, MO 65591-0000 (314) 346-3463	Young, Don General Delivery Montreal, MO 65591-0000 (314) 346-3463	Ivy Bend Baptist Mission Rt 2 Box 367 Stover, MO 65078-0000 (314) 372-5060	Palmgren, Larry Rt 2 Stover, MO 65078-0000 (314) 372-6902
Bunceton Baptist Church Bunceton, MO 65237-0000 (816) 427-5287	Hudspeth, Bruce 105 College P O Box 15 Bunceton, MO 65237-0000 (816) 427-5287	First Baptist Church Gen Del Laurie, MO 65038-0000 (314) 374-7073	Turner, Donald Route 1, Box 120 Linn Creek, MO 65052-0000 (314) 374-6853
Calvary Baptist Church Rt 4 Box 251A Versailles, MO 65084-0000 (314) 378-4798	Johnson, William Calvary Church Route 4, Box 251 A Versailles, MO 65084-0000 (314) 378-5713	First Baptist Church Rt 2 Box 805 Sunrise Beach, MO 65079-0000 (314) 374-5224	Edwards, John First Baptist Church Rt 2 Box 805 Sunrise Beach, MO 65079-0000 (314) 374-5224
First Baptist Church Rt 3 181 Iowa St Camdenton, MO 65020-0000 (314) 346-3355	Wakefield, Richard First Baptist Church Route 3, 181 Iowa Street Camdenton, MO 65020-0000 (314) 346-3355	Linn Creek Baptist Church Rt 1 Box 120 Linn Creek, MO 65052-0000 (314) 346-7446	Ginnings, Rick Route 1 Box 120 Linn Creek, MO 65052-0000 (314) 346-7446

Lamine

First Baptist Church
Box 32
Macks Creek, MO 65786-0000
(314) 363-5300

Montgomery Baptist Church
Rt 71 Box 761
Camdenton, MO 65020-0000

Eldridge, Don
Box 1273
Laurie, MO 65038-0000
(314) 374-9458

Mt Carmel Baptist Church
Box 30
Fortuna, MO 65034-0000
(816) 337-6585

Mt Hermon Baptist Church
Rt 1 Box 434
Boonville, MO 65233-0000
(816) 838-6219

Frees, Warren
Route 1, Box 184
Fayette, MO 65248-0000
(816) 248-3935

Mt Nebo Baptist Church
Rt 1 Box 158
Pilot Grove, MO 65276-0000

Mt Olive Baptist Church
HCR 62 Box 3
Florence, MO 65329-0000
(816) 368-2895

Larimore, Paul
510 Laurel Dr
Columbia, MO 65203-0000
(314) 445-5832

New Covenant Baptist
P.O. Box 95
Macks Creek, MO 65786-0000
(314) 346-4973

Papen, Kenyon
New Covenant Baptist
P O Box 95
Macks Creek, MO 65786-0000
(314) 346-4973

New Home Baptist Church
P O Box 229
Camdenton, MO 65020-0000
(314) 346-5631

Osage Hills Baptist Church
Rt 4 Box 1998
Osage Beach, MO 65065-0000
(314) 348-1030

Baker, Herb
Route 1, Box 1998
Osage Beach, MO 65065-0000
(314) 348-1809

First Baptist Church
P O Box 7
Otterville, MO 65348-0000
(816) 366-4772

Wolfe, Perry
First Baptist Church
P.O. Box 7
Otterville, MO 65348-0000
(816) 366-4628

Peninsula Baptist Church
Rt 1
Blackwater, MO 65322-0000

Abens, Robert
5175 N Oak Trfwy
Kansas City, MO 64118-0000
(816) 454-7127

Pilot Grove Baptist Church
P O Box 94
Pilot Grove, MO 65276-0000

Laurent, Scott
Pilot Grove Baptist
P.O. Box 94
Pilot Grove, MO 65276-0000
(816) 454-7367

Robertson Memorial Chapel
Rt 70 Box 308
Roach, MO 65787-0000
(314) 347-2229

Santa Fe Trail Baptist Church
P O Box 166
Boonville, MO 65233-0000
(816) 882-5452

Polk, Ardell
Route 1, Box 74
Boonville, MO 65233-0000
(816) 882-6435

First Baptist Church
P O Box 126
Stover, MO 65078-0000
(314) 377-2828

Johnson, Mike
First Baptist Church
P O Box 126
Stover, MO 65078-0000
(314) 377-2828

Trinity Southern Bapt Church
Rt 1 Box 214-A1
Versailles, MO 65084-0000
(314) 378-6175

Conyers, Mark
Rt 1 Box 214 A-1
Versailles, MO 65084-0000
(314) 378-4084

First Baptist Church
P O Box 113
Versailles, MO 65084-0000
(314) 378-4693

Fortner, Tom
First Baptist Church
P O Box 113
Versailles, MO 65084-0000
(314) 378-6974

West Union Baptist Church
P O Box 86
Versailles, MO 65084-0000
(314) 378-5642

Campbell, Rod
Union Baptist Church
P O Box 86
Versailles, MO 65084-0000

Lawrence

NEXT SESSION — New Hope BC; 9/30/91 – 10/1/91

DIRECTOR OF MISSIONS	MODERATOR	TREASURER	CLERK
Conway, Rev. Hubert Box 332 Mt. Vernon, MO 65712-0000 (417) 466-3174	Holman, Rev. Bob Route 2, Box 125-R Miller, MO 65707-0000 (417) 452-3724	Weldy, Jane Rt 2 Box 133 Verona, MO 65769-0000 (417) 678-2933	Conway, Charlotte P O Box 332 Mount Vernon, MO 65712-0000 (417) 466-3174
First Baptist Church P O Box 326 Aurora, MO 65605-0000 (417) 678-3774	Jarrett, Paul First Baptist Church P O Box 326 Aurora, MO 65605-0000 (314) 334-1879	Chesapeake Baptist Church Rt 1 Box 214 Mt Vernon, MO 65712-0000 (417) 466-3906	Giola, John 410 Islington Joplin, MO 64801-0000 (417) 781-8777
Southside Baptist Church 412 W Hadley Aurora, MO 65605-0000 (417) 678-5720	Woods, Darrell Southside Baptist Church 412 W. Hadley Aurora, MO 65605-0000 (417) 678-2517	Covenant Baptist Mission P O Box 185 Mt Vernon, MO 65712-0000	Killingsworth, Mark Route 2, Box 97-1 Walnut Grove, MO 65770-0000 (417) 994-2757
Buck Prairie Baptist Church Rt 1 Box 107 Marionville, MO 65705-0000	Gillispie, Don Buck Prairie Baptist Rt 1 Box 283A Marionville, MO 65705-0000 (417) 678-3435	Curtis Chapel Baptist Church Rt 1 Box 64 Marionville, MO 65705-0000	Springer, Bill 504 S Central Marionville, MO 65705-0000 (417) 463-2122
Calvary Baptist Church Rt 4 Box 15 Monett, MO 65708-0000 (417) 235-3263	Daniels, Lowell Route 4 Box 15 Monett, MO 65708-0000	Ebenezer Baptist Church Rt 1 Box 225A c/o Rev. Earl Willoughby Monett, MO 65708-0000 (417) 235-5022	Willoughby, Ed Ebenezer Baptist Route 1, Box 250 Pierce City, MO 65723-0000

Lawrence

Faith Baptist Church P O Box 302 Mt Vernon, MO 65712-0000		Brown, David 1007 Walnut Terr Mt Vernon, MO 65712-0000 (417) 466-3427	
Halltown Baptist Church P O Box 83 Halltown, MO 65664-0000 (417) 749-2300		Killingsworth, Scott Halltown Baptist Church P O Box 85 Halltown, MO 65664-0000 (417) 749-2238	
Hopewell Baptist Church Rt 2 Box 168 Everton, MO 65646-0000 (417) 672-2815		Perryman, John Box 416 Ash Grove, MO 65604-0000 (417) 672-2875	
First Baptist Church P O Box 297 College & Lyon St Marionville, MO 65705-0000 (417) 463-2576		Edmundson, Max P O Box 297 Marionville, MO 65705-0000 (417) 463-2983	
First Baptist Church P O Box 96 Miller, MO 65707-0000 (417) 452-3858		Jeffers, Pat First Baptist Church P.O. Box 96 Miller, MO 65707-0000 (417) 452-3145	
First Baptist Church P O Box 310 412 4th St Monett, MO 65708-0000 (417) 235-7466		Moseley, Ron First Baptist Church P.O. Box 310 Monett, MO 65708-0000 (417) 235-3236	
Morningside Baptist Church Sarcoxie, MO 64862-0000		Holmon, Kenneth Rt 1, Box 72 Sarcoxie, MO 64862-0000 (417) 548-3140	
Mt Olivet Baptist Church Rt 1 Box 170 c/o J D Parrigon Pierce City, MO 65723-0000 (417) 285-6065		Springer, Max Mount Olivet Baptist Rt 1 Box 170 Pierce City, MO 65723-0000 (417) 466-7946	
First Baptist Church P O Box 486 Mt Vernon, MO 65712-0000 (417) 466-3735			
New Home Baptist Church Box 149 Miller, MO 65707-0000		McCune, Brent New Home Baptist Church Box 149 Miller, MO 65707-0000 (417) 466-7636	
New Hope Baptist Church Rt 2 Box 341 Ash Grove, MO 65604-0000 (417) 749-2606		Hodge, Melton Route 2, Box 341-A Ash Grove, MO 65604-0000 (417) 749-2678	
First Baptist Church P O Box 147 Pierce City, MO 65723-0000 (417) 476-5146		Crosby, Frank First Baptist Church P O Box 147 Pierce City, MO 65723-0000 (417) 847-4505	
Pilgrims Rest Baptist Church Rt 2 Box 190 Ash Grove, MO 65604-0000 (417) 672-2209		Pringle, Bill 6859 W Dogwood Springfield, MO 65802-0000 (417) 831-3160	
Round Grove Baptist Church Rt 2 Miller, MO 65707-0000 (417) 452-3690		Holman, Bob Route 2, Box 125-R Miller, MO 65707-0000 (417) 452-3724	
First Baptist Church Gen Del Stotts City, MO 65756-0000 (417) 285-4331		Bowman, Basil Box 54 Stotts City, MO 65756-0000 (417) 285-3391	
Summit Baptist Church P O Box 1 Mt Vernon, MO 65712-0000 (417) 466-2533		Hendricks, Dean Summit Baptist Church P O Box 1 Mt Vernon, MO 65712-0000 (417) 466-3357	
Valley View Baptist Church P O Box 186 Marionville, MO 65705-0000 (417) 463-7350		Edwards, Ed P. O. Box 292 Marionville, MO 65705-0000 (417) 463-7494	
Verona Baptist Church Rt 2 Box 213A Verona, MO 65769-0000 (417) 498-6531		Snyder, Glen E Verona Baptist Church Rt 2 Box 213A Verona, MO 65769-0000 (417) 498-6379	

Linn-Livingston

NEXT SESSION — Park BC, Brookfield & Highview: 8/27/91 – 8/28/91

DIRECTOR OF MISSIONS	MODERATOR	TREASURER	CLERK
Quinn, Rev. Robert Box 158 Meadville, MO 64659-0000 (816) 938-4455	Greever, Chuck 1813 Fair St Chillicothe, MO 64601-0000 (816) 646-6422	Zell, Donna Route 2 Box 36B Meadville, MO 64659-0000 (816) 938-4258	Zell, Donna Route 2 Box 36B Meadville, MO 64659-0000 (816) 938-4258
Bethany Baptist Church P O Box 33 Marceline, MO 64658-0000 (816) 376-3377	Craig, Robert Bethany Baptist Church P.O. Box 33 Marceline, MO 64658-0000 (816) 376-2292	Calvary Baptist Church 206 Locust St Chillicothe, MO 64601-0000 (816) 646-3578	Ellis, Jimmy Calvary Baptist Church 206 Locust Chillicothe, MO 64601-0000 (816) 646-0976
First Baptist Church Box 25 Browning, MO 64630-0000 (816) 946-4373	Barker, Marion Box 25 Browning, MO 64630-0000 (816) 946-4304	First Baptist Church 1601 Bryan St Chillicothe, MO 64601-0000 (816) 646-2834	Palmer, Don First Baptist Church 1601 Bryan Chillicothe, MO 64601-0000 (816) 646-3508
Caldwell Street Baptist Church 222 W Locklin Brookfield, MO 64628-0000 (816) 258-7888		Chula Baptist Church 1705 Borden Chillicothe, MO 64601-0000 (816) 646-2763	LaFever, Robert 1705 Borden Chillicothe, MO 64601-0000 (816) 646-2763
Calvary Chapel Baptist Church Rt 3 Box 132 Purdin, MO 64674-0000 (816) 689-3266	Moseley, Robert 906 Dickerson Chillicothe, MO 64601-0000 (816) 646-4224	Dawn Baptist Church Dawn, MO 64638-0000 (816) 745-3348	Bowman, Jerry Route 1 Dawn, MO 64638-0000 (816) 745-3348

Linn-Livingston

Eversonville Baptist Church
Rt 1
Wheeling, MO 64688-0000

Montgomery, William
Eversonville Baptist Ch
Rt. 1
Wheeling, MO 64688-0000
(816) 856-3602

Highview Baptist Church
711 Milwaukee
Chillicothe, MO 64601-0000
(816) 646-0201

Shively, Merlin
711 Milwaukee
Chillicothe, MO 64601-0000
(816) 646-0201

First Baptist Church
Box 194
Laclede, MO 64651-0000
(816) 963-2634

Keller, Elmo
P.O. Box 153
Laclede, MO 64651-0000
(816) 963-2642

First Baptist Church
487 E State St
Linneus, MO 64653-0000
(816) 895-5480

Cummings, Kyle
Route 1, Box 30
Linneus, MO 64653-0000
(816) 895-5522

Ludlow Baptist Chapel
Ludlow, MO 64656-0000

Hammond, Lawrence
Route 2
Meadville, MO 64659-0000
(816) 938-4170

First Baptist Church
119 W Ritchie
Marceline, MO 64658-0000
(816) 376-3573

Odum, Charles
First Baptist Church
119 W Ritchie
Marceline, MO 64658-0000
(816) 376-3398

First Baptist Church
Rt 2 Box 41
Meadville, MO 64659-0000
(816) 938-4501

Jones, Steven
First Baptist Church
Rt 2 Box 41
Meadville, MO 64659-0000
(816) 938-4128

Mt Olive Baptist Church
Rt
Purdin, MO 64674-0000

Leppin, Rex
Box 236
Meadville, MO 64659-0000
(816) 938-4392

Mt Pleasant Baptist Church
Rt 3
Chillicothe, MO 64601-0000

Widener, Gene
1225 Park
Cameron, MO 64429-0000
(816) 632-6265

Olive Branch Baptist Church
Rt 3 Box 216
Chillicothe, MO 64601-0000

Welch, Tom
Route 3, Box 88
Chillicothe, MO 64601-0000
(816) 646-6592

Park Baptist Church
121 E Park
Brookfield, MO 64628-0000
(816) 258-3391

Barker, Martin
724 Valley Forge Drive
Brookfield, MO 64628-0000
(816) 258-2066

Pleasant Grove Baptist Church
Rt 2 Box 157
Bucklin, MO 64631-0000
(816) 695-3818

Long, Steve
Route 2, Box 157
Bucklin, MO 64631-0000
(816) 695-3840

Pleasant Ridge Baptist Church
Rt 4
Chillicothe, MO 64601-0000

Leppin, Rex
Box 236
Meadville, MO 64659-0000
(816) 938-4392

Pleasant View Baptist Church
Rt
St Catherine, MO 64677-0000

Gupton, Herman
Pleasant View Baptist
St Catherine, MO 64677-0000
(816) 258-5558

Rothville Baptist Church
Box 57
Rothville, MO 64676-0000
(816) 256-3357

Bulen, Jim
Box 57
Rothville, MO 64676-0000
(816) 256-3352

Union Baptist Church
Rt 5
Chillicothe, MO 64601-0000

Peters, Charles
Rt 3 Box 86
Trenton, MO 64683-0000
(816) 359-6559

Utica Baptist Church
Box 206
Utica, MO 64686-0000
(816) 646-0896

Akers, Timothy
Utica, MO 64686-0000
(816) 646-1321

First Baptist Church
P O Box 245
Wheeling, MO 64688-0000
(816) 659-2170

Foster, Roger
Box 245
Wheeling, MO 64688-0000
(816) 659-2170

First Baptist Church
P O Box 43
Winigan, MO 63566-0000
(816) 857-4747

Austin, Gene T
Rt 1 Box 73
Winigan, MO 63566-0000
(816) 857-4717

Zion Baptist Church
Rt 3
Chillicothe, MO 64601-0000

Little Bonne Femme

NEXT SESSION — Prairie Grove BC; 8/26/91 – 8/27/91

DIRECTOR OF MISSIONS

Warren, Archie
2100 E. Broadway
Suite 302-304
Columbia, MO 65201-0000
(314) 874-2751

MODERATOR

Watts, Rev. William
Emmanuel Baptist Church
3100 Pioneer Drive
Columbia, MO 65202-0000
(314) 474-6674

TREASURER

Marberry, Jim
1316 S Victoria Dr
Columbia, MO 65201-0000
(314) 443-5186

CLERK

Skipper, Dr. Slade
304 N. Cedar Lake Drive
Columbia, MO 65203-0000
(314) 442-5606

Ashland Baptist Church
P O Box 230
Ashland, MO 65010-0000
(314) 657-4653

Calvary Cambodian Mission
606 Ridgeway Ave
Columbia, MO 65203-0000
(314) 449-3144

Keo, Heng
Calvary Baptist Church
606 Ridgeway
Columbia, MO 65203-0000
(314) 446-1857

Bethany Baptist Church
1703 W Worley
Columbia, MO 65203-0000
(314) 445-7414

Crowell, Barry
Bethany Baptist Church
1703 W Worley
Columbia, MO 65203-0000
(314) 445-6655

First Baptist Church
P O Box 146
101 S Collier
Centralia, MO 65240-0000
(314) 682-2148

Witzel, Don
534 Miles Ave
Centralia, MO 65240-0000
(314) 682-2824

Calvary Baptist Church
606 Ridgeway Ave
Columbia, MO 65203-0000
(314) 449-3144

Reed, Loy
Calvary Baptist Church
606 Ridgeway Road
Columbia, MO 65203-0000
(314) 443-6724

First Baptist Church
1112 E Broadway
Columbia, MO 65201-0000
(314) 442-1149

Day, Dan
First Baptist Church
1112 East Broadway
Columbia, MO 65201-0000
(314) 442-1149

Little Bonne Femme

Emmanuel Baptist Church
3100 Pioneer Dr
Columbia, MO 65202-0000
(314) 474-2311

Watts, William
Emmanuel Baptist Church
3100 Pioneer Drive
Columbia, MO 65202-0000
(314) 474-6674

Grandview Baptist Church
Rt 1 Box 132
E Durk Rd 12351
Centralia, MO 65240-0000
(314) 696-3515

Skipper, Slade
304 N. Cedar Lake Drive
Columbia, MO 65203-0000
(314) 442-5606

Hallsville Baptist Church
P O Box 8
Hallsville, MO 65255-0000
(314) 696-3621

Sawyer, Ralph
Hallsville Baptist
P.O. Box 8
Hallsville, MO 65255-0000
(314) 696-3621

Hartsburg Baptist Church
Hartsburg, MO 65039-0000

Huntsdale Baptist Church
Rt 11 Box 39
Columbia, MO 65203-0000

Columbia Korean Baptist Msn
1634 Paris Rd
Columbia, MO 65201-0000
(314) 443-1400

Ahn, Hak
Columbia Korean Baptist
1643 Paris Road
Columbia, MO 65201-0000
(314) 443-1407

Little Bonne Femme Bapt Church
1212 Torrey Pines Dr
Columbia, MO 65201-0000
(314) 443-0617

Tichenor, W.B.
1212 Torey Pines Drive
Columbia, MO 65203-0000
(314) 874-1817

Memorial Baptist Church
1634 Paris Rd
Columbia, MO 65201-0000
(314) 443-1408

Lively, Robert
1634 Paris Road
Columbia, MO 65201-0000
(314) 443-1408

Mt Pleasant Baptist Church
Rt 1 Box 1735
Hartsburg, MO 65039-0000
(314) 636-2848

Smith, Jr., Jim
Rt 3 Box 3109
Ashland, MO 65010-0000
(314) 657-9386

Nashville Baptist Church
Rt 1 Box 138
Ashland, MO 65010-0000
(314) 657-2832

Collins, Kevin
Nashville Baptist Church
Route 1, Box 139
Ashland, MO 65010-0000
(314) 874-8988

New Hope Baptist Church
6210 Claysville Rd
Hartsburg, MO 65039-0000
(314) 634-8018

Phillips, Rex
2524 Concord
Jefferson City, MO 65101-0000
(314) 635-8198

New Providence Baptist Church
Rt 5 Box 25A
Columbia, MO 65202-0000
(314) 445-2440

Smith, William
New Providence Baptist
Rt 5 Box 25A
Columbia, MO 65202-0000
(314) 796-2674

Boone County New Salem Baptist
Box 170
Ashland, MO 65010-0000
(314) 657-2385

Rowley, Jack
2715 Cimarron
Columbia, MO 65203-0000
(314) 449-7881

Parkade Baptist Church
2102 N Garth Ave
Columbia, MO 65202-0000
(314) 443-4585

Kolb, David
Parkade Baptist Church
2102 N. Garth Avenue
Columbia, MO 65202-0000
(314) 874-2379

Prairie Grove Baptist Church
860 E Park Ln
Columbia, MO 65201-0000
(314) 474-5106

Siron, Terry
Prairie Grove Baptist
860 E. Park Lane
Columbia, MO 65201-0000
(314) 445-5963

Prathersville Baptist Mission
Rt 9 Box
75 Crescent Meadows
Columbia, MO 65202-0000
(314) 442-2613

Siron, Terry
Prairie Grove Baptist
860 E. Park Lane
Columbia, MO 65201-0000
(314) 445-5963

Southern Heights Bapt Chapel
6401 S Sinclair Rd
Columbia, MO 65202-0000
(314) 474-7292

Rogers, Lewis
4717 Oakview Drive
Columbia, MO 65202-0000
(314) 474-7292

Sturgeon Baptist Church
P O Box 308
Sturgeon, MO 65284-0000
(314) 687-3863

Estill, Wendall
205 E. Patton
Sturgeon, MO 65284-0000
(314) 687-3080

Cornerstone Baptist Church
20 E Green Meadows Rd
Columbia, MO 65203-0000
(314) 443-8833

Woodcrest Baptist Chapel
2201 W Nifong
Columbia, MO 65203-0000
(314) 445-5966

Watts, Barry
4216 Forum Blvd.
Columbia, MO 65203-0000
(314) 445-5966

Midway Heights Baptist Church
6801 W Rollingwood Blvd
Columbia, MO 65202-0000
(314) 445-3622

Schawo, David
2401 W Broadway Apt 202
Columbia, MO 65203-0000
(314) 445-7918

Macon

NEXT SESSION — ; 0/0/00 – 0/0/00

DIRECTOR OF MISSIONS	MODERATOR	TREASURER	CLERK
Noble, Rev. George 202 Park Plaza Kirksville, MO 63501-0000 (816) 665-4633	Douglas, Rev. Robert First Baptist Church 207 E Washington Kirksville, MO 63501-0000 (816) 627-1920	Nicoletti, Pete 7 Sunset Dr Kirksville, MO 63501-0000	Hunsaker, Betty Route 1, Box 125 Kirksville, MO 63501-0000 (816) 665-7445
Ardmore Baptist Church Rt 2 Excello, MO 65247-0000	Britt, Dale Ardmore Baptist Church Rt 2 Excello, MO 65247-0000 (816) 768-5684	Calvary Baptist Church 9th & Rutherford Macon, MO 63552-0000 (816) 385-2815	Hale, Dewey Calvary Baptist Church 9th & Rutherford Macon, MO 63552-0000 (816) 263-9518
First Baptist Church P O Box 338 Atlanta, MO 63530-0000 (816) 239-4324	Welsh, Robert First Baptist Church Atlanta, MO 63530-0000	Charlton Ridge Baptist Church Rt 2 Box 25 Atlanta, MO 63530-0000	
First Baptist Church Macon St Bevier, MO 63532-0000 (816) 773-6799	Dalrymple, Scott First Baptist Church Macon Street Bevier, MO 63532-0000 (816) 773-6799	First Baptist Church Rt 1 c/o Hazel Renner Clarence, MO 63437-0000 (816) 699-2232	Cates, Jerry 1311 Fulton Ave Hannibal, MO 63401-0000 (637) 235-0000

Macon

Elmer Baptist Church
Rt 1
Elmer, MO 63538-0000

Jones, Virgil
Sugar Creek Baptist
Route 1, Box 125
Kirksville, MO 63501-0000
(816) 665-1600

Fellowship Baptist Church
1701 S Jamison St
Kirksville, MO 63501-0000
(816) 665-0633

Collins, James
1701 So. Jamison St.
Kirksville, MO 63501-0000
(816) 665-4134

Friendship Baptist Church
Rt 1 Box 144
Macon, MO 63552-0000
(816) 385-3605

Hamilton Street Baptist Church
802 W Hamilton
Kirksville, MO 63501-0000
(816) 665-4633

Hunsaker, Terry
Hamilton Street Baptist
802 W Hamilton
Kirksville, MO 63501-0000
(816) 665-5952

Kaseyville Baptist Church
Rt 1
Callao, MO 63534-0000

Smith, Charles
RR 1
Callao, MO 63534-0000
(816) 777-3561

First Baptist Church
207 E Washington
Kirksville, MO 63501-0000
(816) 665-6477

Douglas, Robert
First Baptist Church
207 E Washington
Kirksville, MO 63501-0000
(816) 627-1920

First Baptist Church
P O Box 118
La Plata, MO 63549-0000
(816) 332-4552

Hall, Charles
310 Owensby
LaPlata, MO 63549-0000
(816) 332-7154

First Baptist Church
Rutherford & Daugherty St
Macon, MO 63552-0000
(816) 385-3714

Miller, Marc
First Baptist Church
Rutherford & Daugherty
Macon, MO 63552-0000
(816) 385-4332

Mt Salem Baptist Church
Box 19
Jacksonville, MO 65260-0000

Casady, Thomas
1315 E. Patterson
Kirksville, MO 63501-0000
(816) 665-8831

Mt Tabor Baptist Church
Rt 1
Atlanta, MO 63530-0000

Smith, Tim
Rt 1
Atlanta, MO 63530-0000
(816) 239-4255

Novinger Baptist Church
P O Box 32
Novinger, MO 63559-0000
(816) 488-5307

Crooks, Darrell
Novinger Baptist Church
P.O. Box 32
Novinger, MO 63559-0000
(816) 488-6404

Open Arms Baptist Church
200 Crescent Dr
Macon, MO 63552-0000
(816) 385-3394

Kirk, Rody
Open Arms Baptist Church
200 Crescent Dr
Macon, MO 63552-0000

Pure Air Baptist Church
Rt 1
Novinger, MO 63559-0000

Noble, Don
Route 4
Kirksville, MO 63501-0000
(816) 665-7148

Sue City Baptist Church
Rt 1 Box 144
Atlanta, MO 63530-0000

Bobbett, Billy
305 N Linn
Bevier, MO 63532-0000

Sugar Creek Baptist
Rt 1 Box 125
Kirksville, MO 63501-0000

Jones, Virgil
Sugar Creek Baptist
Route 1, Box 125
Kirksville, MO 63501-0000
(816) 665-1600

Ten Mile Baptist Church
Rt 1
Anabel, MO 63431-0000

Harris, John
P O Box 271
Queen City, MO 63561-0000
(816) 766-2301

Union Grove Baptist Church
Rt 1 Box 4
Clarence, MO 63437-0000
(816) 699-3521

Woodville Baptist Church
Rt 1
Excello, MO 65247-0000

Meramec

NEXT SESSION — Steelville First; 9/20/91 – 9/20/91

DIRECTOR OF MISSIONS	MODERATOR	TREASURER	CLERK
Bishop, Delbert HCR 87, Box 7129 Steelville, MO 65565-0000 (314) 775-5002	New, Russ HCR 80 Box 320 Cuba, MO 65453-0000 (314) 885-3979	Mullins, Susie 504 Magnolia Cuba, MO 65453-0000 (314) 885-7586	Cook, Sandy Route 1, Box 153 Steelville, MO 65565-0000 (314) 775-2465
Center Point Baptist Church Rt Steelville, MO 65565-0000 (314) 775-2296	Hutson, Delmar P O Box 306 Steelville, MO 65565-0000 (314) 775-2032	First Baptist Church P O Box 277 Cuba, MO 65453-0000 (314) 885-7633	Pinnell, Steve First Baptist Church P O Box 277 Cuba, MO 65453-0000
First Baptist Church HC 86 Box 77 Cherryville, MO 65446-0000 (314) 743-6121	Johnson, Jeff HC 86 Box 77 Cherryville, MO 65446-0000 (314) 743-6121	Delhi Baptist Church P O Box 68 Rt 2 Cuba, MO 65453-0000 (314) 885-2785	Mouser, Al Route 2 Cuba, MO 65453-0000 (314) 885-3706
Courtois Baptist Church Berryman, MO 65435-0000	McElroy, Elmer Courtois Baptist Church c/o Lester Vance Steelville, MO 65565-0000 (314) 244-3338	Fairview Baptist Church Star Route Bourbon, MO 65441-0000	Taylor, Carl Fairview Baptist Church Rt 1 Box 237 Steelville, MO 65565-0000
Cross Roads Baptist Church Rt 1 Box 100 Leasburg, MO 65535-0000 (314) 245-6465	Delacourt, James Route 1, Box 100 Leasburg, MO 65535-0000 (314) 245-6465	Grassy Hollow Baptist Church Rt 2 Box 136 Potosi, MO 63664-0000 (314) 438-5746	Wissmann, Don Route 1, Box 98 Leasburg, MO 65535-0000 (314) 245-6851

Meramec

Huzzah Baptist Church
HC 88 Box 8203
Steelville, MO 65565-0000
(314) 786-7201

Bruns, Jim
Huzzah Baptist Church
HC 88 Box 8678
Steelville, MO 65565-0000
(314) 775-2639

First Southern Baptist Church
Rt 1
Hwy H
Leasburg, MO 65535-0000
(314) 245-6643

Ransom, Phillip
Route 1, Box 36
Leasburg, MO 65535-0000
(314) 245-6648

Lost Creek Baptist Church
Rt 2 Box 128
c/o Norma Reed
Potosi, MO 63664-0000
(314) 775-5964

Rogers, Chester
Rt. 2 Box 20-C
Cuba, MO 65456-0000
(314) 885-3714

Mt Olive Baptist Church
Rt 1 Box 481
Leasburg, MO 65535-0000

Spindler, Wally
Route 1, Box 276 A
Sullivan, MO 63080-0000
(314) 468-6670

Pleasant Hill Baptist Church
Rt 2 Box 470
Steelville, MO 65565-0000
(314) 775-5859

Koerber, Leslie
Rt 2 Box 470
Steelville, MO 65565-0000
(314) 265-8260

First Baptist Church
P O Box 126
308 W Main
Steelville, MO 65565-0000
(314) 775-2848

Williams, Jerry
First Baptist Church
P O Box 126
Steelville, MO 65565-0000
(816) 775-5218

Miller

NEXT SESSION — Riverview & Brumley; 8/28/91 – 8/29/91

DIRECTOR OF MISSIONS	MODERATOR	TREASURER	CLERK
Foley, Rev. Harry Miller Association Box 391 Eldon, MO 65026-0000 (314) 392-6591	Quinn, Rev. Jay P O Box 213 Lake Ozark, MO 65049-0000 (314) 365-0457	Cox, Rev. George Route 2, Box 40A Osage Beach, MO 65065-0000 (314) 348-2397	Bond, Larry Rt. 1, Box 46 Olean, MO 65064-0000 (314) 392-7726

Aurora Springs Baptist Church
Rt 1 Box 122
Eldon, MO 65026-0000
(314) 392-5934

Martin, Wilford
Rt 1 Box 122
Eldon, MO 65026-0000

Honey Springs Baptist Church
Rt 1 Box 98
Brumley, MO 65017-0000
(314) 369-2165

Gormley, Sr. Arthur
Rt 1 Box 98
Brumley, MO 65017-0000
(314) 369-2165

Bagnell Baptist Church
Rt 3 Box 238
Eldon, MO 65026-0000
(314) 365-1611

Gagnepain, Gilbert
Rt 3 Box 238
Eldon, MO 65026-0000
(314) 365-9006

First Baptist Church
Rt 2
Iberia, MO 65486-0000
(314) 793-6811

Orrick, Haskell
First Baptist Church
Box 385
Iberia, MO 65486-0000
(314) 793-2406

Barnett Baptist Church
Rt 2 Box 11
Barnett, MO 65011-0000

Duckworth, George
Rt 2 Box 214
Versailles, MO 65084-0000
(314) 378-5173

North Shore Baptist Church
HCR 3 Box 832
Rocky Mount, MO 65072-0000
(314) 369-2364

Caldwell, Charles
North Shore Baptist
HCR 3, Box 832
Rocky Mount, MO 65072-0000
(314) 369-2364

Blue Springs Baptist Church
Rt 2 Box 117
Eldon, MO 65026-0000
(314) 392-6421

Hammond, Glenn
Blue Springs Baptist
Route 2, Box 117
Eldon, MO 65026-0000
(314) 392-6421

Mt Carmel Baptist Church
Rt 3
Eldon, MO 65026-0000

Cox, George
Route 2, Box 40A
Osage Beach, MO 65065-0000
(314) 348-2397

Brumley Baptist Church
P O Box 187
Brumley, MO 65017-0000
(314) 369-2860

Williams, David
Brumley Baptist Church
P.O. Box 187
Brumley, MO 65017-0000
(314) 793-5447

Mt Herman Baptist Church
Rt 1
Olean, MO 65064-0000

Quinn, Jay
P O Box 213
Lake Ozark, MO 65049-0000
(314) 365-0457

First Baptist Church
209 S Aurora
Eldon, MO 65026-0000
(314) 392-3124

Bunch, Randall
First Baptist Church
209 South Aurora
Eldon, MO 65026-0000
(314) 392-4365

Olean Baptist Church
P O Box 36
Olean, MO 65064-0000
(314) 392-6640

Martin, Dennis
Olean Baptist Church
P.O. Box 36
Olean, MO 65064-0000
(314) 392-6339

Green Ridge Baptist Church
Rt 3 Box 356A
Eldon, MO 65026-0000

Hoskins, Robert
Route 1 Box 13
Henley, MO 65040-0000
(314) 498-3522

Riverview Baptist Church
P O Box 158
Osage Beach, MO 65065-0000
(314) 348-2913

Parris, Michael
Riverview Baptist Church
Rt. 3, Box 4227
Osage Beach, MO 65065-0000
(314) 348-3369

First Baptist Church
P O Box 65
Henley, MO 65040-0000

Myers, Eldon
Rt 1 Box 160
Eldon, MO 65026-0000
(314) 392-4393

Rocky Mount Baptist Church
HCR 2 Box 1425
Rocky Mount, MO 65072-0000
(314) 392-5844

Duckworth, Dan
HCR 2, Box 1425
Rocky Mount, MO 65072-0000
(314) 392-5844

Hickory Point Baptist Church
HCR 64 Box 149
Iberia, MO 65486-0000
(314) 793-6846

Etherton, Larry
Star Route
Iberia, MO 65486-0000
(314) 793-6848

Spring Garden Baptist Church
Rt 1
Olean, MO 65064-0000

McDonald, James
Rt 2
Russellville, MO 65074-0000
(314) 782-4496

Miller

Spring Valley Baptist Church
Rt 1 Box 91
Henley, MO 65040-0000
(314) 498-3474

Crum, Cellis
P.O. Box 281
Vienna, MO 65582-0000
(314) 422-3474

Ulman Baptist Church
Hwy C
Ulman, MO 65083-0000

Kessler, Mark
Star Route
Ulman, MO 65083-0000

First Baptist Church
P O Box 213
Tuscumbia, MO 65082-0000
(314) 369-2256

Mineral Area

NEXT SESSION — Potosi SBC & Fairview BC; 9/12/91 – 9/13/91

DIRECTOR OF MISSIONS	MODERATOR	TREASURER	CLERK
Jauch, Darrell 300 Taylor Flat River, MO 63601-0000 (314) 431-5140	Ormsbee, Rev. George 412 Seventh Street Flat River, MO 63601-0000 (314) 431-2446	Nations, Shirley 300 Taylor Ave Flat River, MO 63601-0000 (314) 431-5140	Nations, Shirley 300 Taylor Ave Flat River, MO 63601-0000 (314) 431-5140
First Baptist Church P O Box 66 Belleview, MO 63623-0000 (314) 697-5465		East Bonne Terre Rt 1 Box 9 K-Hwy Bonne Terre, MO 63628-0000 (314) 358-7811	Bruce, Ralph East Bonne Terre Baptist 53 Church St Bonne Terre, MO 63628-0000 (314) 358-7811
Bethany Baptist Church P O Box 67 Ironton, MO 63650-0000		First Baptist Church 202 W Main Elvins, MO 63601-0000 (314) 431-1323	Marlar, James 130 W Main Elvins, MO 63639-0000 (314) 431-3264
First Baptist Church P O Box 46 Spruce & Cherry Sts Bismarck, MO 63624-0000 (314) 734-2610		Esther Baptist Church 412 Seventh St Flat River, MO 63601-0000 (314) 431-1265	Ormsbee, George 412 Seventh Street Flat River, MO 63601-0000 (314) 431-2446
First Baptist Church P O Box 296 41 E School St Bonne Terre, MO 63628-0000 (314) 358-3279	Poole, Ron P O Box 296 Bonne Terre, MO 63628-0000 (314) 358-4348	Fairview Baptist Church Rt 1 Box 269 Hwy D Bonne Terre, MO 63628-0000 (314) 431-1829	Mattingly, Tim Rt 5 Box 5093 Farmington, MO 63640-0000 (314) 756-7250
Second Baptist Church East Rt 1 Bonne Terre, MO 63628-0000	Pettus, Bearl Second Baptist Church Route 1 Bonne Terre, MO 63628-0000 (314) 358-2650	First Baptist Church 210 N A St Farmington, MO 63640-0000 (314) 756-4654	Miller, William 210 N. "A" Street Farmington, MO 63640-0000 (314) 756-5236
Cantwell Baptist Church 1005 E Chestnut Desloge, MO 63601-0000 (314) 431-0200	Ozment, Pat Cantwell Baptist Church 1005 E. Chestnut Desloge, MO 63601-0000 (314) 431-6905	First Baptist Church P O Box 445 12 N Coffman Flat River, MO 63601-0000 (314) 431-3576	Wadley, Rick P O Box 445 Flat River, MO 63601-0000 (314) 431-3576
Chestnut Ridge Baptist Church Rt 3 Box 3718 Farmington, MO 63640-0000 (314) 756-3810	Vaughn, Phillips Chestnut Ridge Baptist Route 3, Box 265 Farmington, MO 63640-0000 (314) 756-7848	Glover Baptist Church General Delivery Hwy 49 Glover, MO 63646-0000	Drennan, Charles Route 5, Box 156 B Farmington, MO 63640-0000 (314) 756-4765
Coffman Baptist Church HCR 1 Ste Genevieve, MO 63670-0000	Brooks, Irvin Coffman Baptist Church HCR1 St. Genevieve, MO 63670-0000 (314) 756-8940	Graniteview Baptist Church Roselle, MO 63650-0000	
First Baptist Church/Delassus Rt 1 Box 88 Farmington, MO 63640-0000 (314) 756-6710	Emily, Paul First Church, Delassus Rt. 1, Box 88 Farmington, MO 63640-0000 (314) 756-6710	First Baptist Church Rt 1 Iron Mountain, MO -0000 (314) 734-2804	Wakefield, Leroy 308 S. School Bismarck, MO 63624-0000 (314) 734-2866
First Baptist Church 411 N Harding St Desloge, MO 63601-0000 (314) 431-2926	Williams, Harold First Baptist Church 104 So Madison Desloge, MO 63601-0000 (314) 431-0688	First Baptist Church P O Box 116 Irondale, MO 63648-0000 (314) 749-3515	
First Baptist Church P O Box 548 Doe Run, MO 63637-0000 (314) 756-1117	Defreece, V.E. 411 W Liberty Farmington, MO 63640-0000 (314) 756-3435	First Baptist Church P O Box 386 Ironton, MO 63650-0000 (314) 546-7596	Huffman, Keith First Baptist Church P O Box 386 Ironton, MO 63650-0000 (314) 546-3651

Mineral Area

First Baptist Church
P O Box 33
Knob Lick, MO 63651-0000
(314) 756-4877

First Baptist Church
905 Hoffman St
Leadwood, MO 63653-0000
(314) 562-7404

Kammermann, John
P O Box 564
Farmington, MO 63640-0000
(314) 756-3729

Liberty Baptist Church
Belgrade, MO 63622-0000

White, Harry
Liberty Baptist
Belgrade, MO 63622-0000
(314) 358-7322

Little Vine Baptist Church
Rt 3 Box 348
Ste Genevieve, MO 63670-0000

Krannig, Randy
Rt 5 Box 5355
Farmington, MO 63640-0000
(314) 756-4765

First Baptist Church
New Offenburg, MO 63661-0000

Brown, Stan
First Baptist Church
New Offenburg, MO 63661-0000
(314) 547-2997

First Baptist Church
P O Box 127
Pilot Knob, MO 63663-0000
(314) 546-2016

Pine Log Baptist Church
HCR 1 Box 2078
Ste Genevieve, MO 63670-0000

Berry, Clyde
113 S "B" Street
Bonne Terre, MO 63628-0000
(314) 358-2427

Potosi Southern Baptist Church
HCR 87 Box 5002
Potosi, MO 63664-0000
(314) 438-2276

Smathers, Bill
Potosi Southern Bapt Chur
HCR 1 Box 5002
Potosi, MO 63664-0000
(314) 438-4020

Primrose Baptist Church
Rt 2 Box 708
Bonne Terre, MO 63628-0000
(314) 358-2648

McCord, Greg
Primrose Baptist Church
Route 2, Box 708
Bonne Terre, MO 63628-0000
(314) 358-2464

Providence Baptist Church
Rt 4
Hwy 47
Bonne Terre, MO 63628-0000

Copeland, Karl
Route 5 Box 5362
Farmington, MO 63640-0000
(314) 756-2238

First Baptist Church
25 N Main St
Ste Genevieve, MO 63670-0000
(314) 883-2274

Whitener, Bill
25 N Main
Ste. Genevieve, MO 63670-0000
(314) 883-3565

Stouts Creek Baptist Church
Rt 1 Box 178
Ironton, MO 63650-0000

Bearce, Earl
Stouts Creek Bapt Church
Rt 1 Box 178
Ironton, MO 63650-0000
(314) 546-7623

Three Rivers Baptist Church
RR 2
Farmington, MO 63640-0000

Unity Baptist Church
Rt 1 Box 563
Mineral Point, MO 63660-0000
(314) 562-7145

McFarland, Doyle
Unity Baptist
Route 1, Box 563
Mineral Point, MO 63660-0000
(314) 431-1150

First Baptist Church
P O Box 585
Viburnum, MO 65566-0000
(314) 244-5667

Hayes, Jack
First Baptist Church
Box 87
Viburnum, MO 65566-0000
(314) 244-5565

Washita Baptist Church
Rt 1
Farmington, MO 63640-0000

Miller, Kevin
Route 4, Box 361
Farmington, MO 63640-0000
(314) 756-7107

Genevieve Baptist Church
Rt 3 Box 153
Ste Genevieve, MO 63670-0000

Allen, Lawrence
Genevieve Baptist Church
Rt 3 Box 80
Ste Genevieve, MO 63670-0000
(314) 756-2922

Cadet Baptist Church
213 Hillsboro Rd
c/o Milton C Menge
Farmington, MO 63640-0000
(314) 756-2793

Allen, Lawrence
Genevieve Baptist Church
Rt 3 Box 80
Ste Genevieve, MO 63670-0000
(314) 756-2922

Mitchell Baptist Church
Rt 1
Elvins, MO 63601-0000

Robertson, B.J.
Mitchell Baptist CHurch
Rt 1
Flat River, MO 63601-0000
(314) 431-7399

Silver Springs Baptist Church
P O Box 75
Bonne Terre, MO 63628-0000
(314) 358-5218

Wright, W.Carl
208 Wesley Drive
Bonne Terre, MO 63628-0000
(314) 358-7581

Springtown Baptist Church
Rt 2 Box 2553
Mineral Point, MO 63660-0000
(314) 438-3917

Moore, Ted
Route 2, Box 2553
Mineral Point, MO 63660-0000
(314) 438-3917

Monroe

NEXT SESSION — Madison BC: 9/12/91 – 9/12/91

DIRECTOR OF MISSIONS	MODERATOR	TREASURER	CLERK
Kinder, Rev. Roy 423 E. Logan Moberly, MO 65270-0000 (816) 263-7171	Lawson, Floyd 203 Fair Paris, MO 65275-0000 (816) 327-4161	Divers, Robert Rt 2 Paris, MO 65275-0000	Bell, Susan 121 Payne Paris, MO 65275-0000 (314) 327-5338
Crooked Creek Baptist Church Rt 3 Box 178 1A Shelbina, MO 63468-0000	Carpenter, Tom Crooked Creek Bapt Church Rt 2 Shelbina, MO 63468-0000 (314) 588-4228	Mount Airy Baptist Church c/o Hugh Engle Rt 2 Paris, MO 65275-0000 (816) 327-5690	
Holliday Baptist Church Holliday, MO 65258-0000	Milnes, Johnny 401 Horsley Moberly, MO 65270-0000 (816) 263-5931	Oak Grove Baptist Church Rt 3 Madison, MO 65263-0000	Carpenter, Tom Crooked Creek Bapt Church Rt 2 Shelbina, MO 63468-0000 (314) 588-4228
Madison Baptist Church Madison, MO 65263-0000 (816) 291-5301	Downey, Tom Pleasant Green Baptist Madison, MO 65263-0000 (816) 263-4195	First Baptist Church 100 N Main St Paris, MO 65275-0000 (816) 327-4405	Douglas, Gary First Baptist Church 100 N Main Paris, MO 65275-0000 (816) 327-5381

Monroe

Pleasant Green Baptist Church
Madison, MO 65263-0000

Downey, Tom
Pleasant Green Baptist
Madison, MO 65263-0000
(816) 263-4195

Stoutsville Baptist Church
107 McBride
Paris, MO 65275-0000
(816) 327-4827

Peveler, Bob
Stoutsville Baptist
107 McBride
Paris, MO 65275-0000
(816) 327-4827

Salem Baptist Church
403 Pitts St
c/o Mrs Floyd Fanning
Paris, MO 65275-0000
(816) 327-5870

Mt Moriah

NEXT SESSION — Santa Rosa BC: 9/14/91 – 9/14/91

DIRECTOR OF MISSIONS	MODERATOR	TREASURER	CLERK
Walden, Dr. Everett Box 36 Maryville, MO 64468-0000 (816) 562-3133	Pulley, Don Rt 2 Box 272 Maysville, MO 64469-0000 (816) 449-2245	Hall, Ruth 404 E Jenkins Maryville, MO 64468-0000 (816) 285-2726	Harms, Sheryl Rt 1 Weatherby, MO 64497-0000 (816) 449-2096
Alta Vista Baptist Church Rt 1 Weatherby, MO 64497-0000	Jones, Wes 5195 N. Oak Trfwy. Kansas City, MO 64118-0000 (816) 454-8986	Mc Fall Baptist Church Rt 2 c/o Keith Mothershead Mc Fall, MO 64657-0000 (816) 367-2533	Mothershead, Keith Route 2 McFall, MO 64657-0000 (816) 367-2533
Fairport Baptist Church Fairport, MO 64447-0000	York, John Fairport Baptist Church Fairport, MO 64497-0000 (816) 449-2364	Mt Moriah Baptist Church Rt 1 King City, MO 64463-0000 (816) 666-2480	Taylor, Erick Mt Moriah Baptist Church Rt 1 King City, MO 64463-0000 (816) 454-5752
Gentryville Baptist Church Rt 3 c/o Jim Bacon Albany, MO 64402-0000 (816) 666-2573		New Hope Baptist Church Rt Mc Fall, MO 64657-0000	
Hopewell Baptist Church Weatherby, MO 64497-0000	Rainey, Ben Hopewell Baptist Route 3 Albany, MO 64402-0000 (816) 726-3362	Santa Rosa Baptist Church Rt 2 Pattonsburg, MO 64670-0000	Milburn, Raymond 5101 N. Oak Trfwy #1 Kansas City, MO 64118-0000 (816) 455-0373
Maple Grove Baptist Church Rt 1 Darlington, MO 64438-0000 (816) 666-2191	Kirtley, Jim Maple Grove Bapt Church Rt 1 Box 77 Darlington, MO 64438-0000		

Mt Pleasant

NEXT SESSION — FBC, Moberly: 9/13/91 – 9/13/91

DIRECTOR OF MISSIONS	MODERATOR	TREASURER	CLERK
Kinder, Rev. Roy 423 E. Logan Moberly, MO 65270-0000 (816) 263-7171	Dixon, Rev. Brad First Baptist Church 514 W. Rollins Street Moberly, MO 65270-0000 (816) 263-2251	Edwards, Herschel 420 Promenade Moberly, MO 65270-0000	Quick, Jane Route 2 Box 370 Huntsville, MO 65259-0000
Brunswick Baptist Church 210 W Broadway Brunswick, MO 65236-0000 (816) 548-3232	Turner, Wendell 706 W Broadway Brunswick, MO 65236-0000 (816) 548-3232	Hickory Grove Baptist Church Rt 1 Madison, MO 65263-0000	Peery, K.W. 1127 Bond Moberly, MO 65270-0000 (816) 263-4738
Cairo Baptist Church P O Box 138 Cairo, MO 65239-0000 (816) 263-3960	Anderson, Sam Cairo Baptist Church P O Box 138 Cairo, MO 65239-0000 (816) 263-2291	First Baptist Church 301 S Main St Huntsville, MO 65259-0000 (816) 277-4687	Spilman, Gale First Baptist Church 301 S. Main Street Huntsville, MO 65259-0000 (816) 277-3488
Carpenter Street Bapt Church 501 E Carpenter St Moberly, MO 65270-0000 (816) 263-6201	Mobley, Wilbur Carpenter Str Baptist 501 E Carpenter St Moberly, MO 65270-0000 (816) 263-5702	Immanuel Baptist Church P O Box 694 Moberly, MO 65270-0000 (816) 263-2410	Miller, Lawrence 1000 S. Williams, Apt.104 Moberly, MO 65270-0000 (816) 263-7240
Clifton Hill Baptist Church Rt 1 Box 1G Clifton Hill, MO 65244-0000 (816) 261-4507	Hopkins, Roy Clifton Hill Baptist Ch. Rt 1 Box 1G Clifton Hill, MO 65244-0000 (816) 261-4507	First Baptist Church Ash & Cleveland Keytesville, MO 65261-0000 (816) 288-3816	McLaughlin, Tom First Baptist Church Ash & Cleveland Keytesville, MO 65261-0000

Mt Pleasant

First Baptist Church
514 W Rollins St
Moberly, MO 65270-0000
(816) 263-5351

Dixon, Brad
First Baptist Church
514 W. Rollins Street
Moberly, MO 65270-0000
(816) 263-2251

Mt Salem Baptist Church
Rt 2 Box 308B
Huntsville, MO 65259-0000

Whiteside, Gordon
322 S Morley St
Moberly, MO 65270-0000

Mt Shiloh Baptist Church
Rt 1 Box 142
Huntsville, MO 65259-0000
(816) 277-3327

North Park Baptist Church
401 Franklin Ave
Moberly, MO 65270-0000
(816) 263-1003

Clinton, Herbert
North Park Baptist Church
401 Franklin Avenue
Moberly, MO 65270-0000
(816) 263-2995

Pleasant Hill Baptist Church
Rt 2 Box 356
Huntsville, MO 65259-0000

Tooey, BillyJoe
8 Wauneta
Hannibal, MO 63401-0000
(314) 248-0152

Pleasant Woods Baptist Church
Rt 3
Salisbury, MO 65281-0000

Quick, Clyde
Route 2, Box 370
Huntsville, MO 65259-0000
(816) 263-9057

Prairie Hill Baptist Church
Rt
Salisbury, MO 65281-0000

Britt, Aubrey
Prairie Hill Bapt Church
Salisbury, MO 65281-0000
(816) 768-5628

First Baptist Church
118 E Third
Salisbury, MO 65281-0000
(816) 388-5784

Phillips, Chuck
First Baptist Church
118 E. 3rd Street
Salisbury, MO 65281-0000
(816) 388-5439

Thomas Hill Baptist Church
Rt 1
Clifton Hill, MO 65244-0000

Unity Baptist Church
Rt 3 Box 92A
Fayette, MO 65248-0000
(816) 248-3263

Roberts, Kevin
Unity Baptist Church
Rt 3 Box 92A
Fayette, MO 65248-0000
(816) 248-3439

Mt Salem-Wyaconda

NEXT SESSION — FBC, LaBelle; 8/20/91 – 9/21/91

DIRECTOR OF MISSIONS	MODERATOR	TREASURER	CLERK
Wainwright, Rev. Jim P O Box 237 Lewistown, MO 63452-0000 (314) 497-2758	Howald, Rev. David 704 E Bryant Edina, MO 63537-0000 (816) 397-3549	Smith, Debbie Rt 1 Lewistown, MO 63452-0000 (314) 497-2632	Heindselman, Phyllis Rt 1 Box 111A LaGrange, MO 63448-0000 (314) 655-4639
Alexandria Baptist Church Box 146 Alexandria, MO 63430-0000 (816) 754-6514	Haskins, Michael Box 146 Alexandria, MO 63430-0000 (816) 754-6514	Knox City Baptist Church Knox City, MO 63446-0000	
First Baptist Church 407 N 6th Canton, MO 63435-0000 (314) 288-5583	Johnson, Russell First Baptist Church 407 N. 6th Street Canton, MO 63435-0000 (314) 288-3532	First Baptist Church P O Box 112 La Belle, MO 63447-0000 (816) 462-3426	
Dover Baptist Church Rt 1 Box 188C La Grange, MO 63448-0000	Pochek, Rob Dover Baptist Church Rt 1 LaGrange, MO 63448-0000 (314) 221-6514	First Baptist Church 407 N 7th St La Grange, MO 63448-0000 (314) 655-4692	
Durham Baptist Church Rt 2 Box 301A Durham, MO 63438-0000 (314) 478-3435	Moore, John Durham Baptist Church Rt 2 Box 301A Durham, MO 63438-0000 (314) 478-3627	First Baptist Church Rt 1 Box 11A Lewistown, MO 63452-0000 (314) 497-2403	McCully, Elmer First Baptist Church Route 1, Box 11A Lewistown, MO 63452-0000 (314) 497-2403
First Baptist Church 709 E Bryant Edina, MO 63537-0000 (816) 397-2641	Howald, David 704 E Bryant Edina, MO 63537-0000 (816) 397-3549	Liberty Baptist Church Rt 1 Box 162 Wyaconda, MO 63474-0000 (816) 479-5503	Smith, Dale Liberty Baptist Route 1, Box 162 Wyaconda, MO 63474-0000 (314) 497-2632
First Baptist Church 100 S McKinley Ewing, MO 63440-0000 (314) 494-3523	Andrews, Pat Box 307 Ewing, MO 63440-0000 (314) 494-3389	Monticello Baptist Church Monticello, MO 63457-0000 (314) 767-5380	
First Baptist Church Hurdland, MO 63547-0000 (816) 423-5307	Shobe, Robert Hurdland, MO 63547-0000 (816) 423-5307	Mt Olivet Baptist Church Rt 2 Box 55 Ewing, MO 63440-0000	
First Baptist Church 363 N Washington St Kahoka, MO 63445-0000 (816) 727-3545	Payne, Gary 363 N Washington St Kahoka, MO 63445-0000 (816) 727-3932	Mt Pisgah Baptist Church Rt 2 Shelbyville, MO 63469-0000	Webster, Rod Rt 2 Box 45 Lewistown, MO 63452-0000 (314) 497-2618

Mt Salem-Wyaconda

Mt Salem Baptist Church
Newark, MO 63458-0000

Newark Baptist Church
Newark, MO 63458-0000

Webster, Rod
Rt 2 Box 45
Lewistown, MO 63452-0000
(314) 497-2618

Providence Baptist Church
Rt 1
Williamstown, MO 63473-0000

Prather, Hills
RR 1, Box 103
Williamstown, MO 63473-0000
(314) 853-4465

Southern Baptist Fellowship
P O Box 412
Hwy 136 W
Wayland, MO 63472-0000
(816) 754-6256

Henderson, Stan
Southern Bapt Fellowship
P O Box 255
Wayland, MO 63472-0000
(314) 221-8429

South Union Baptist Church
Maywood, MO 63454-0000

South Wyaconda Baptist Church
Rt
Williamstown, MO 63473-0000

Thomason, Jerry
South Wyaconda Church
319 Virginia
Hannibal, MO 63401-0000
(314) 221-3801

Ten Mile Baptist Church
Rt 2
Lewistown, MO 63452-0000
(314) 767-5467

Rice, David A
185 Lake Apollo Dr
Hannibal, MO 63401-0000

Wyaconda Baptist Church
Rt 2
Canton, MO 63435-0000
(314) 288-3981

Mt Zion

NEXT SESSION — FBC, New Franklin; 8/10/91 – 8/10/91

DIRECTOR OF MISSIONS	MODERATOR	TREASURER	CLERK
Kinder, Rev. Roy 423 E. Logan Moberly, MO 65270-0000 (816) 263-7171	Whisenand, Robert Route 2 Higbee, MO 65257-0000 (816) 456-7922	Taylor, Joyce Rt. 3, Box 170 Fayette, MO 65248-0000 (816) 248-3559	
Bethlehem Baptist Church 11801 Rt E Harrisburg, MO 65256-0000		Higbee Baptist Church Higbee, MO 65257-0000	Newman, Hubert Route 2, Box 3A Higbee, MO 65257-0000 (816) 456-7800
Charlton Baptist Church Rt 2 Box 148 Glasgow, MO 65254-0000	Simpson, Robert Route 1, Box 50 Fayette, MO 65248-0000 (816) 248-3628	Lisbon Baptist Church Rt 1 Box 87 c/o Marsha Davis Glasgow, MO 65254-0000 (816) 338-5154	
First Baptist Church Clark, MO 65243-0000	Frazee, Weldon 429 E Elm Huntsville, MO 65259-0000 (816) 277-3624	First Baptist Church 206 E Broadway P O Box 355 New Franklin, MO 65274-0000 (816) 848-2162	Woods, Don 112 Chancellor New Franklin, MO 65274-0000 (816) 848-2906
First Baptist Church 101 W Davis P O Box 550 Fayette, MO 65248-0000 (816) 248-3144	Savage, John First Baptist Church 101 W Davies Fayette, MO 65248-0000 (816) 248-3781	Perche Baptist Church Rt 2 Clark, MO 65243-0000	Settle, Phillip Route 2, Box 187 Fayette, MO 65248-0000 (816) 248-2479
First Baptist Church P O Box 216 Glasgow, MO 65254-0000 (816) 338-2686	Browning, Kenneth 1012 Union Glasgow, MO 65254-0000 (816) 338-2438	Sulphur Springs Baptist Church Rt 2 Box 188 Fayette, MO 65248-0000	McCrary, Loran Holly Trailer Park #7 Columbia, MO 65202-0000 (314) 474-3134
Harrisburg Baptist Church Rt 1 Box 147 Harrisburg, MO 65256-0000	Roman, William Harrisburg Baptist Church Rt 1 Harrisburg, MO 65256-0000	Yates Baptist Church Rt 1 Higbee, MO 65257-0000	Baxter, Dean 510 Brewer Drive Columbia, MO 65203-0000 (314) 445-9203

Nevada

NEXT SESSION — Harwood; 3/11/91 – 9/9/91

DIRECTOR OF MISSIONS	MODERATOR	TREASURER	CLERK
Pearson, Gary 609 W. Mill Butler, MO 64730-0000 (816) 679-5621	Bell, Bill 1516 W Walnut Nevada, MO 64772-0000 (417) 667-8472	Wilson, Alice 1322 N. Main Nevada, MO 64772-0000 (417) 667-7858	Brown, Wayne Rt.1 Box 331B Nevada, MO 64772-0000
Arthur Baptist Church Rt 3 Rich Hill, MO 64779-0000	Borders, Jay 620 N West Nevada, MO 64772-0000 (417) 667-2402	Bethel Baptist Church 321 E Olive c/o Jim Sheddrick Rich Hill, MO 64779-0000 (417) 395-2417	Borders, Jay 620 N West Nevada, MO 64772-0000 (417) 667-2402

Nevada

Bronaugh Baptist Church
Bronaugh, MO 64728-0000

Jones, Larry
Bronaugh Baptist Church
Bronaugh, MO 64728-0000

Calvary Baptist Church
113 W Arch & Cedar
Nevada, MO 64772-0000
(417) 667-2503

Conard, Jack
1203 N Ash
Nevada, MO 64772-0000
(417) 667-9737

Caplinger Mills Baptist Church
Rt 2 Box 255
c/o Jeroldene Ellifrits
El Dorado Springs, MO
(417) 876-3197 64744-0000

Koehn, Arthur
Caplinger Mills Baptist
Rt 2 Box 255
El Dorado Springs, MO
(417) 876-5522 64744-0000

Deerfield Baptist Church
1227 W Walnut
c/o Beverly Davis
Nevada, MO 64772-0000
(417) 667-7286

Jones, Robert L
Route 4
Fort Scott, KS 66701-0000
(316) 223-0414

First Baptist Church
500 S Main
El Dorado Springs, MO
(417) 876-3543 64744-0000

Nail, Larry
321 West Joe Davis
El Dorado Springs, MO
(417) 876-2447 64744-0000

Harwood Baptist Church
c/o Elza Hartline
Harwood, MO 64750-0000
(417) 432-3612

Jerico Springs So Bapt Chapel
P O Box 69
E Broadway
Jerico Springs, MO 64756-0000

Fincher, Frank
Jerico Springs Bapt Ch
P O Box 69
Jerico Springs, MO 64756-0000
(417) 398-2355

Milo Baptist Church
Rt 1
Milo, MO 64767-0000

Scism, Ray
Milo Baptist Church
Route 1
Milo, MO 64767-0000
(417) 667-5197

Montevallo Baptist Church
Rt 1
Milo, MO 64767-0000

First Baptist Church
Main & Hunter Sts
Nevada, MO 64772-0000
(417) 667-6036

Cox, William
1503 W. Ashland
Nevada, MO 64772-0000
(417) 667-9197

Oak Grove Baptist Church
Rt 1
Walker, MO 64790-0000

Olive Branch Baptist Church
Rt 1
Milo, MO 64767-0000

Wilson, Jim
Olive Branch Baptist
Route 1
Milo, MO 64767-0000
(417) 667-7858

Pine Street Baptist Church
247 N Pine
Nevada, MO 64772-0000
(417) 667-2087

Burk, Robert
Pine Street Baptist
247 N. Pine
Nevada, MO 64772-0000
(417) 667-2068

Schell City Baptist Church
Gen Del
Schell City, MO 64783-0000

Mosher, Terry
Schell City Bapt Church
General Delivery
Shell City, MO 64783-0000
(417) 667-6108

Sheldon Baptist Church
P O Box 493
Sheldon, MO 64784-0000
(417) 884-5132

McCoy, Jim
Sheldon Baptist Church
2nd & Commercial
Sheldon, MO 64784-0000
(417) 884-2841

First Baptist Church
P O Box 297
Stockton, MO 65785-0000
(417) 276-3441

Sulphur Springs Baptist Church
Rt 5 Box 19
El Dorado Springs, MO
(417) 876-5454 64744-0000

Milburn, Bryan
Sulphur Springs Baptist
1509 S 32 Hwy.
El Dorado Springs, MO
(417) 876-5679 64744-0000

Sylvan Dale Baptist Church
Rt 1
c/o Wilma Carpenter
Deerfield, MO 64741-0000
(417) 966-7251

Union Hall Baptist Church
417 Bellsle St
El Dorado Springs, MO
(417) 876-4500 64744-0000

First Baptist Church
Rt 1
Walker, MO 64790-0000

Davenport, Richard
Route 1 Box 43
Walker, MO 64790-0000
(417) 465-2282

New Madrid changed to Southeast Missouri

NEXT SESSION — : 0/0/00 – 0/0/00

Boekerton Baptist Church
Rt 3
Portageville, MO 63873-0000
(314) 379-3247

Abanathy, Tim
P. O. Box 67
Portageville, MO 63873-0000
(314) 379-3247

Braggadocio Baptist Church
P O Box 9
Braggadocio, MO 63826-0000
(314) 757-6277

Luttrell, William
First Baptist Church
Box 9
Braggadocio, MO 63826-0000
(314) 757-6277

Calvary Baptist Church
613 S Third
Hayti, MO 63851-0000
(314) 359-1625

Edwards, Don
613 South Third
Hayti, MO 63851-0000
(314) 359-2498

First Baptist Church
801 Ward
Caruthersville, MO 63830-0000
(314) 333-1631

King, Ron
First Baptist Church
801 Ward
Caruthersville, MO 63830-0000
(314) 333-4462

Catron Baptist Church
P O Box 117
Catron, MO 63833-0000
(314) 688-2194

Skidmore, Shannon
Catron Baptist Church
P.O. Box 117
Catron, MO 63833-0000
(314) 688-5126

Conran Baptist Church
P O Box 37
Conran, MO 63838-0000

Southeast Missouri

Cottonwood Baptist Church Rt 1 Box 358 Caruthersville, MO 63830-0000		Hollingsworth, Charles Cottonwood Baptist Church Rt 1 Box 358 Caruthersville, MO 63830-0000 (314) 333-1335	First Baptist Church P O Box 294 Lilbourn, MO 63862-0000 (314) 688-2552		Bowman, Conley First Baptist Church P O Box 294 Lilbourn, MO 63862-0000 (314) 688-2552
Glass Memorial Baptist Church Rt 1 Box 31 Hayti, MO 63851-0000		Underwood, Kris 104 Clover Portageville, MO 63873-0000 (314) 379-5529	Oakgrove Baptist Church Rt 2 Box 255 Steele, MO 63877-0000 (314) 757-6549		Russell, Jim Route 2 Steele, MO 63877-0000 (314) 757-6549
Gobler Baptist Church Rt 1 Gobler, MO 63849-0000		Ralph, Wayne Route 3, Box 58 Blytheville, AR 72315-0000 (501) 762-5780	Pascola Baptist Church P O Box 428 Pascola, MO 63871-0000 (314) 359-2929		Lewelling, David Pascola Baptist Church Pascola, MO 63871-0000 (314) 333-9892
First Baptist Church 2nd & Lincoln Hayti, AR 63851-0000 (314) 359-0154		Ziegler, Miles P O Box 385 Hayti, MO 63851-0000 (314) 359-0154	First Baptist Church 7th & King Sts Portageville, MO 63873-0000 (314) 379-5340		Shrum, Ronald First Baptist Church 7th & King Portageville, MO 63873-0000 (314) 379-5000
Hayward Baptist Church Rt 2 Box 71 Portageville, MO 63873-0000 (314) 379-5093		Burton, Danny Hayward Baptist Church Rt 2 Box 71 Portageville, MO 63873-0000 (314) 379-5093	First Baptist Church 222 S Walnut St Steele, MO 63877-0000 (314) 695-3642		Early, Ben 115 N Elm St Steele, MO 63877-0000 (314) 695-4626
Holland Baptist Church Drawer A Holland, MO 63853-0000		Dunavant, John 901 Grand Caruthersville, MO 63830-0000 (314) 695-3439	Temple Baptist Church 1200 Truman Blvd Caruthersville, MO 63830-0000 (314) 333-1613		Watkins, Jim 1207 Washington Caruthersville, MO 63830-0000 (314) 333-1613
Holly Grove Baptist Church Cooter, MO 63839-0000 (314) 695-4734		Williams, Stephen Holly Grove Bapt Church Cooter, MO 63839-0000	Tyler Baptist Church P O Box 232 Cooter, MO 63839-0000 (314) 333-2964		Corkran, Matt P.O.Box 232 Cooter, MO 63839-0000 (314) 333-1461
Kinfolks Ridge Baptist Church Rt 2 Box 49 Caruthersville, MO 63830-0000 (314) 333-4484		Merryman, Guy Kinfolks Ridge Bapt Ch Rt 2 Box 49 Caruthersville, MO 63830-0000	Wardell Baptist Church Wardell, MO 63879-0000 (314) 628-3317		Morton, Buck Wardell Baptist Church Wardell, MO 63879-0000

North Central

NEXT SESSION — FBC, Unionville; 8/22/91 – 8/23/91

DIRECTOR OF MISSIONS	MODERATOR	TREASURER	CLERK
Noble, Rev. George 202 Park Plaza Kirksville, MO 63501-0000 (816) 665-4633	Griffith, Rev. David Rt. 1 Livonia, MO 63551-0000 (816) 933-4726	Jaques, Dorothy Box 115 Harris, MO 64645-0000 (816) 794-5482	Lewis, Merle Rt 4 Unionville, MO 63565-0000

Boynton Baptist Church Rt 2 Milan, MO 63556-0000		Hartford Baptist Church Rt 4 Unionville, MO 63565-0000	Huskinson, Dennis Hartford Baptist Church Rt 4 Unionville, MO 63565-0000 (417) 949-2529
Broadlawn Baptist Church 202 S 17th St Unionville, MO 63565-0000	Carp, Bob Rt 1 Box 35A Cowgill, MO 64637-0000 (816) 255-4405	Liberty Union Baptist Church Rt 2 Milan, MO 63556-0000 (816) 265-3371	Wolfe, Jay P O Box 53 Galt, MO 64641-0000 (816) 673-6333
Camp Ground Baptist Church Rt 1 Humphreys, MO 64646-0000	Gramling, David Rt 1 Box 168 Galt, MO 64641-0000 (816) 673-6668	First Baptist Church 120 S Market Milan, MO 63556-0000 (816) 265-4239	Jackson, Charles First Baptist Church Rt 3 Box 18 Milan, MO 63556-0000 (816) 265-3943
Fairview Baptist Church Rt 1 Pollock, MO 63560-0000	Hershberger, Larry 1412 Fair Chillicothe, MO 64601-0000 (816) 646-5101	Omaha Baptist Church Rt 4 Unionville, MO 63565-0000	Griffith, David Rt. 1 Livonia, MO 63551-0000 (816) 933-4726
First Baptist Church Green City, MO 63545-0000 (816) 874-4002	Runnels, Eugene First Baptist Church Green City, MO 63545-0000 (816) 239-4210	First Baptist Church 104 N 15th St Unionville, MO 63565-0000 (816) 947-2733	Cloyd, Brent First Baptist Church 104 N. 15th Street Unionville, MO 63565-0000 (816) 947-2736

North Central

Yellow Creek Baptist Church Rt 1 Green City, MO 63545-0000	Abbott, Clifford Rt 1 Box 201A Browning, MO 64630-0000 (816) 946-4191	
Pennville Baptist Church Rt Green City, MO 63545-0000	Abbott, Clifford Rt 1 Box 201A Browning, MO 64630-0000 (816) 946-4191	

North Grand River

NEXT SESSION — Mercer BC & Trenton FBC; 9/9/91 – 9/10/91

DIRECTOR OF MISSIONS	MODERATOR	TREASURER	CLERK
Dennis, Michael P.O. Box 460 *Trenton, MO* 64683-0000 (816) 359-3897	McClure, Jon 1809 Hillcrest Trenton, MO 64683-0000 (816) 359-6755	Jackson, Emogene 1008 Rural St Trenton, MO 64683-0000 (816) 359-2176	Rice, Jesalee Rt 5 Box 262 Trenton, MO 64683-0000 (816) 359-2431
Alpha Baptist Church Rt 1 Box 41A Chula, MO 64635-0000 (816) 639-2412	Peters, Charles Rt 3 Box 86 Trenton, MO 64683-0000 (816) 359-6559	First Baptist Church 3rd & Main St Jameson, MO 64647-0000	Ford, Clay Rt.1, Box 25 Hamilton, MO 64644-0000 (816) 828-4141
Antioch Baptist Church Rt 2 Princeton, MO 64673-0000 (816) 748-3991	Peters, Charles Rt 3 Box 86 Trenton, MO 64683-0000 (816) 359-6559	Jamesport Baptist Church *Box 221* Jamesport, MO 64648-0000 (816) 684-6101	Greason, Gregory Jamesport Baptist Church Box 221 Jamesport, MO 64648-0000 (816) 684-6101
First Baptist Church 22nd & Oakland Bethany, MO 64424-0000 (816) 425-8087	Comer, Randy 1101 Vandivert Bethany, MO 64424-0000 (816) 425-3326	Laredo Baptist Church Rt 1 Box 176 Laredo, MO 64652-0000	Bazalgette, Paul Laredo Baptist Church Rt 1 Box 176 Laredo, MO 64652-0000 (816) 455-9761
First Baptist Church Blythedale, MO 64426-0000			
Brimson Baptist Church 2008 Lulu Trenton, MO 64683-0000 (816) 359-3840	Brill, Leonard Brimson Baptist Route 2, Box 84 Brimson, MO 64642-0000 (816) 873-6624	First Baptist Church P O Box 147 Lineville, MO 50147-0000 (515) 876-2785	Fuller, Dale Box 67 Lineville, MO 50147-0000 (515) 876-2177
Edinburg Baptist Church Rt 5 Box 47 Trenton, MO 64683-0000 (816) 789-2385	Kackley, Larry Rt 5 Trenton, MO 64683-0000 (816) 789-2385	Mercer Baptist Church *Gen Del* Mercer, MO 64661-0000 (816) 382-4235	Helton, Ron Route 1 Lineville, MO 50065-0000 (515) 442-2523
Fairview Baptist Church Rt 3 Trenton, MO 64683-0000	Hicks, Carol 715 Normal Trenton, MO 64683-0000 (816) 359-2905	Modena Baptist Church Rt 1 Box 99 Princeton, MO 64673-0000 (816) 748-3365	Henford, Leland Route 1 Princeton, MO 64673-0000 (816) 748-3444
Freedom Baptist Church Box 130 Cainsville, MO 64632-0000 (816) 382-4388	Collings, Roscoe Freedom Baptist Church Box 130 Cainsville, MO 64632-0000 (816) 748-3013	Newtown Baptist Church P O Box 122 Newtown, MO 64667-0000 (816) 794-2685	Maynard, Ben Newtown Baptist Church P. O. Box 122 Newtown, MO 64667-0000 (816) 794-2685
First Baptist Church 511 W Richardson Gallatin, MO 64640-0000 (816) 663-2331	Bartlett, Allen First Baptist Church 511 W Richardson Gallatin, MO 64640-0000 (314) 542-4198	Pilot Grove Baptist Church Rt 2 Gilman City, MO 64642-0000 (816) 876-5889	Ratliff, Ron Pilot Grove Church Route 2 Gilman City, MO 64642-0000 (816) 876-5607
Galt Baptist Church P O Box 88 Galt, MO 64641-0000 (816) 673-6104	Schreffler, Gene Box 134 Harris, MO 64645-0000 (816) 794-2221	Pleasant Ridge Baptist Church 203 Hickory St Princeton, MO 64673-0000 (816) 748-3849	Noland, Jim 1301 Lord Trenton, MO 64683-0000
Providence Baptist Church Rt 2 Spickard, MO 64679-0000	Lanning, Gary Route 4, Box 45 Trenton, MO 64683-0000	First Baptist Church 1000 E Main P O Box 228 Princeton, MO 64673-0000 (816) 748-3116	Saxton, Charles 702 North Broadway P O Box 228 Princeton, MO 64673-0000 (816) 748-4408
Harris Baptist Church P O Box 111 Harris, MO 64645-0000	Campbell, Mansel Harris Baptist Church P.O. Box 111 *Harris, MO* 64645-0000 (816) 673-6345	Ravanna Baptist Church Rt 3 Box 174A Princeton, MO 64673-0000	
		Rural Dale Baptist Church 1008 Rural St Trenton, MO 64683-0000 (816) 359-2176	Rogers, Richard Rt 1 Box 184 Trenton, MO 64683-0000 (816) 673-6670

North Grand River

Salem Baptist Church Rt 2 Box 217 c/o Randell McCloud Spickard, MO 64679-0000 (816) 485-6381		Fyffe, Rickey Route 4, Box 271 Trenton, MO 64683-0000 (816) 485-6538		First Baptist Church 1120 Main P O Box 337 Trenton, MO 64683-0000 (816) 359-3898		Elder, Clyde P.O Box 337 1120 Main Street Trenton, MO 64683-0000 (816) 359-2397	
Shelburne Baptist Church Rt 4 c/o Vivian Leeper Trenton, MO 64683-0000 (816) 359-6584		Cox, Randy 1702 Regency Dr Kearney, MO 64060-0000 (816) 635-5424		Union Baptist Church 306 W 22nd St Trenton, MO 64683-0000 (816) 359-4140		Crawford, Doug 2603 Willow Rd Trenton, MO 64683-0000 (816) 359-6202	
Spickard Baptist Church Rt 2 Box 110 Spickard, MO 64679-0000				First Baptist Church P O Box 38 Winston, MO 64689-0000 (816) 749-5577		Green, Gerald 224 1/2 N. East Cameron, MO 64429-0000 (816) 632-7636	
Tenth Street Baptist Church 926 Avalon St Trenton, MO 64683-0000 (816) 359-3307		Hull, Kenneth Tenth Street Bapt Church 10th & Avalon Sts Trenton, MO 64683-0000 (816) 736-3328					

North Missouri

NEXT SESSION — Queen City: 9/17/91 – 9/19/91

DIRECTOR OF MISSIONS	MODERATOR	TREASURER	CLERK
Noble, Rev. George 202 Park Plaza Kirksville, MO 63501-0000 (816) 665-4633	Aeschliman, Larry Route 1 Lancaster, MO 63548-0000	Ingersoll, Diana Lancaster, MO 63548-0000 (816) 457-3629	Ingersoll, Diana Lancaster, MO 63548-0000 (816) 457-3629
Coatsville Baptist Church Coatsville, MO 63535-0000 (816) 457-3438	Davis, William First Baptist Church Rt 1 Box 117 Downing, MO 63536-0000 (417) 673-2986	First Baptist Church Box 297 Queen City, MO 63561-0000 (816) 766-2721	VanBebber, Timothy First Baptist Church Queen City, MO 63531-0000 (816) 766-2375
First Baptist Church Downing, MO 63536-0000	Davis, William First Baptist Church Rt 1 Box 117 Downing, MO 63536-0000 (417) 673-2986	Sperry Baptist Church Rt 5 Kirksville, MO 63501-0000	
First Baptist Church Lancaster, MO 63548-0000 (816) 457-3798	Cooper, Ellis Route 3, Box 38-B Lancaster, MO 63548-0000 (816) 457-3502	Worthington Baptist Church P O Box 66 Worthington, MO 63567-0000	Ingersoll, Jim Worthington Baptist Box 66 Worthington, MO 63567-0000
Pleasant Grove Baptist Church Rt 2 Downing, MO 63536-0000	Davis, William First Baptist Church Rt 1 Box 117 Downing, MO 63536-0000 (417) 673-2986		

Northwest

NEXT SESSION — Rockport BC: 9/12/91 – 9/12/91

DIRECTOR OF MISSIONS	MODERATOR	TREASURER	CLERK
Walden, Dr. Everett Box 36 Maryville, MO 64468-0000 (816) 562-3133	McKim, Rev. Paul Laura St. Baptist Church 120 S Laura Maryville, MO 64468-0000 (816) 582-2926	Hall, Ruth 404 E Jenkins Maryville, MO 64468-0000 (816) 285-2726	Lloyd, Eva 610 West Third Maryville, MO 64468-0000 (816) 582-2552
Big Lake Baptist Church Big Lake Village Bigelow, MO 64425-0000 (816) 442-5278	Long, Lance Big Lake Village Bigelow, MO 64425-0000 (816) 442-5278	Countryside Baptist Church Gen Del Corning, MO 64435-0000	
Grace Baptist Church Box 110 Maitland, MO 64466-0000 (816) 935-2492	Murphy, Dennis Grace Baptist Church Box 110 Maitland, MO 64466-0000 (417) 683-5159	Fairfax Baptist Church P O Box 388 Fairfax, MO 64446-0000 (816) 686-2794	Thrush, Wes Fairfax Baptist Church P O Box 388 Fairfax, MO 64446-0000 (816) 686-3351

Northwest

First Baptist Church
Box 338
Hopkins, MO 64461-0000

Laura Street Baptist Church
120 S Laura
Maryville, MO 64468-0000
(816) 582-4773

McKim, Paul
Laura St. Baptist Church
120 S Laura
Maryville, MO 64468-0000
(816) 582-2926

First Baptist Church
121 E Jenkins St
Maryville, MO 64468-0000
(816) 562-2616

Webb, R.W.
First Baptist Church
121 E Jenkins
Maryville, MO 64468-0000
(816) 582-8927

Mound City Baptist Church
1308 Savannah St
Mound City, MO 64470-0000
(816) 442-5750

Stephenson, David
1312 Savannah
Mound City, MO 64470-0000
(816) 425-5828

New Liberty Baptist Church
Rt 2
Mound City, MO 64470-0000
(816) 442-3386

Rock Port Baptist Church
109 E Calhoun
Rock Port, MO 64482-0000
(816) 744-2366

Owens, George
405 E Cass St
Rock Port, MO 64482-0000
(816) 744-2117

First Baptist Church
Hwy 59 S
Tarkio, MO 64491-0000
(816) 736-4129

Winfrey, David
First Baptist Church
Highway 59 South
Tarkio, MO 64491-0000
(816) 736-4548

Watson Manry Baptist Church
Watson, MO 64496-0000
(816) 993-2261

Fischer, Carroll
Route 1, Box 7
Easton, MO 64443-0000
(816) 473-3331

Osage-Pomme de Terre

NEXT SESSION — Vista & Hermitage First: 8/22/91 – 8/23/91

DIRECTOR OF MISSIONS	MODERATOR	TREASURER	CLERK
Bowers, Bill Route 2, Box 115A Warsaw, MO 65355-0000 (816) 438-6678	Stokes, Oscar Rt 1 Box 299A Flemington, MO 65650-0000 (417) 754-8213	Duzan, Maynard Rt 1 Box 147 Lowry City, MO 64763-0000 (417) 644-2477	Penny, Evelyn HCR Box 20B Hermitage, MO 65668-0000 (417) 745-6857
First Baptist Church 5th & Poplar AppletonCity, MO 64724-0000 (816) 476-5512	Walker, Jim First Baptist Church 504 Poplar Appleton, MO 64724-0000 (816) 476-5620	First Baptist Church P O Box 385 Osceola, MO 64776-0000 (417) 646-2204	Dellinger, Dan First Baptist Church P.O. Box 297 Osceola, MO 64776-0000 (417) 646-8075
Coon Creek Baptist Church P O Box 98 Collins, MO 64738-0000 (417) 275-4403	Lamborn, Richard Box 99 Collins, MO 64738-0000 (417) 275-4718	Pomme de Terre Baptist Church HC 77 Box 1075 Pittsburg, MO 65724-0000 (417) 852-4679	Penny, Al Hermitage, MO 65668-0000 (417) 745-6857
Gerster Baptist Church Rt 2 Osceola, MO 64776-0000	Sharp, Thomas Route 1 Quincy, MO 65735-0000 (417) 282-5880	Speedwell Southern Bapt Church Rt 2 Box 339A El Dorado Springs, MO (417) 876-2524 64744-0000	
Harmony Baptist Church Rt 1 AppletonCity, MO 64724-0000		Tiffin Baptist Church Rt 4 El Dorado Springs, MO 64744-0000	Mizer, Gordon Box 4 Humansville, MO 65674-0000 (417) 754-8384
First Baptist Church P O Box 165 Hermitage, MO 65668-0000 (417) 745-6611	Curtner, Gordon P.O.Box 165 Hermitage, MO 65668-0000 (417) 745-6611	Vista Baptist Church Rt 1 Osceola, MO 64776-0000 (417) 646-8666	Kline, David Rt 1 Box 1746 Bolivar, MO 64613-0000 (417) 326-3881
Hopewell Baptist Church Quincy, MO 65735-0000	Hill, Robert Rt 2 Weaubleau, MO 65774-0000 (417) 282-5290	First Baptist Church P O Box 37 Weaubleau, MO 65774-0000 (417) 428-3363	Etter, Guy First Baptist Church P.O. Box 37 Weaubleau, MO 65774-0000 (417) 428-3646
First Baptist Church 500 S Griswold St Lowry City, MO 64763-0000 (417) 644-2942	Scott, Durward P.O Box 46 Lowry City, MO 64763-0000 (417) 644-2942		

Phelps

NEXT SESSION — Mt Olive BC: 9/19/91 – 9/19/91

DIRECTOR OF MISSIONS	MODERATOR	TREASURER	CLERK
	Payne, Rev. Kevin Salem Avenue Bapt. Church 1501 E Hwy 72 Rolla, MO 65401-0000 (314) 364-2208	Pyron, Dr. Howard 1308 Spring Dr Rolla, MO 65401-0000 (314) 364-2095	Simmons, Connie 305 Lanning Ln Rolla, MO 65401-0000 (314) 364-8434
First Baptist Church P O Box 487 Edgar Springs, MO 65462-0000 (314) 435-6319	Pyle, Floyd First Baptist Church P.O.Box 487 Edgar Springs, MO 65462-0000 (314) 435-6319	Ft Wyman Baptist Church 320 Ft Wyman Rd Rolla, MO 65401-0000 (314) 364-6010	King, Cecil HCR 35, Box 503 Rolla, MO 65401-0000 (314) 364-6572

Phelps

First Baptist Church
Jerome, MO 65529-0000

Patterson, Tom
Rt 2, Box 768
Newburg, MO 65550-0000
(314) 762-3246

Kentuck Baptist Church
Rt 3 Box 49
Newburg, MO 65550-0000

Miller, Richard
HCR 35, Box 102
Rolla, MO 65401-0000
(314) 364-6912

Macedonia Baptist Church
Rt 5 Box 630 A
Rolla, MO 65401-0000
(314) 364-5130

Richards, Tim
Macedonia Baptist Church
Route 5, Box 630A
Rolla, MO 65401-0000
(314) 364-6438

Mt Olive Baptist Church
Rt 2 Box 348
Newburg, MO 65550-0000
(314) 762-2087

Curtis, Elven
Rt 2 Box 348
Newburg, MO 65550-0000
(314) 762-2087

Mt Zion Baptist Church
Rt 3 Box 26
Newburg, MO 65550-0000
(314) 341-2116

Strain, Jim
Mt Zion Baptist Church
Rt 3 Box 26
Newburg, MO 65550-0000

New Home Baptist Church
P O Box 247
Newburg, MO 65550-0000

Pennebaker, Charles
Rt 2 Box 207
Dixon, MO 65459-0000
(314) 759-7366

First Baptist Church
P O Drawer M
Newburg, MO 65550-0000
(314) 364-8313

Paris, Larry
Drawer M
Newburg, MO 65550-0000
(314) 762-3450

Philadelphia Baptist Church
HCR 35 Box 519
Rolla, MO 65401-0000
(314) 435-6366

Gorman, Mike
Philadelphia Bapt. Ch.
HCR 35, BOX 519
Rolla, MO 65401-0000
(314) 435-6366

First Baptist Church
9th & Cedar Sts
Rolla, MO 65401-0000
(314) 364-3060

Johnston, Bob
First Baptist Church
9th & Cedar Street
Rolla, MO 65401-0000
(314) 364-4847

Second Baptist Church
902 Arkansas
Rolla, MO 65401-0000
(314) 364-6167

Campbell, Roger
Rt 5 Box 564
Rolla, MO 65401-0000
(314) 341-3486

First Baptist Church
132 Alda St
St James, MO 65559-0000
(314) 265-3449

Church, David
132 Alda Street
St. James, MO 65559-0000
(314) 265-8227

Salem Avenue Baptist Church
1501 E Hwy 72
Rolla, MO 65401-0000
(314) 364-4442

Payne, Kevin
Salem Avenue Bapt. Church
1501 E Hwy 72
Rolla, MO 65401-0000
(314) 364-2208

Spring Creek Baptist Church
Rt 3
Rolla, MO 65401-0000
(314) 364-0863

Nixon, Leroy
623 Adrian
Rolla, MO 65401-0000
(314) 364-2904

Winkler Baptist Church
Rt 1 Box 1621
St James, MO 65559-0000
(314) 265-3875

Scudder, John
Winkler Baptist Church
Rt. 1, Box 224
St. James, MO 65559-0000
(314) 265-7314

Pleasant Grove

NEXT SESSION — Memphis First; 8/13/91 – 8/14/91

DIRECTOR OF MISSIONS	MODERATOR	TREASURER	CLERK
Balfour, Rev. Roger Pleasant Grove Bapt Assoc Rt 1 Box 201 Alexandria, MO 63430-0000 (816) 479-5781	Deatrick, Rev. Ernest P.O. Box 257 Wyaconda, MO 63474-0000 (816) 479-5641	Hodges, W.W. Rt 1 Box 56 Kahoka, MO 63445-0000	Fordney, Dorothy Gorin Senior Housing #2 Gorin, MO 63543-0000 (816) 282-3343

Arbela Baptist Church
Arbela, MO 63432-0000

Deatrick, Ernest
P.O. Box 257
Wyaconda, MO 63474-0000
(816) 479-5641

Greensburg Baptist Church
Rt 1
Baring, MO 63531-0000

Thompson, Jack
Greensburg Baptist Church
Rt 1
Baring, MO 63531-0000
(816) 665-7124

Bear Creek Baptist Church
Wyaconda, MO 63474-0000

Harmony Grove Baptist Church
Rutledge, MO 63563-0000

Bethlehem Baptist Church
Luray, MO 63453-0000
(816) 729-2249

Luray Baptist Church
Gen Del
Luray, MO 63453-0000

Lowman, Mark
Luray Baptist Church
General Delivery
Luray, MO 63453-0000
(217) 453-2580

Cedar Grove Baptist Church
Rt 1 Box 218A
Wyaconda, MO 63474-0000
(816) 479-5781

Balfour, Roger
Pleasant Grove Bapt Assoc
Rt 1 Box 201
Alexandria, MO 63430-0000
(816) 479-5781

First Baptist Church
Lovers Ln & Weaver Ave
P O Box 306
Memphis, MO 63555-0000
(816) 465-2060

Groom, Larry
First Baptist Church
P.O Box 306
Memphis, MO 63555-0000
(816) 465-8685

Colony Baptist Church
Rt 1
Rutledge, MO 63563-0000
(816) 434-5550

New Woodville Baptist Church
Wyaconda, MO 63474-0000

Boley, Mark
Rt 2 Box 35
Arbela, MO 63432-0000
(816) 866-2364

Dover Baptist Church
220 E Jefferson
Memphis, MO 63555-0000

Pleasant Grove Baptist Church
Gorin, MO 63543-0000

Starbuck, Roy
Pleasant Grove Baptist
Gorin, MO 63543-0000
(816) 766-2527

Pleasant Grove

Richland Baptist Church
Rt 3
Memphis, MO 63555-0000

Alexander, Herb
355 S. Adams Street
Memphis, MO 63555-0000
(816) 465-7117

First Baptist Church
Box 226
Wyaconda, MO 63474-0000
(816) 479-5641

Harrison, Gerald
First Baptist Church
Box 228
Wyaconda, MO 63474-0000
(816) 434-5593

Rutledge Baptist Church
Rutledge, MO 63563-0000

Dale, Willard
Wyaconda, MO 63474-0000
(816) 479-5743

Polk

NEXT SESSION — FBC, Bolivar; 10/7/91 – 10/8/91

DIRECTOR OF MISSIONS	MODERATOR	TREASURER	CLERK
Divine, Otis P. O. Box 73 Bolivar, MO 65613-0000 (417) 326-4667	Johnson, Rev. Doyne Route 2, Box 337 Bolivar, MO 65613-0000 (417) 326-4024	Glover, Dale 1207 Woodland Circle Bolivar, MO 65613-0000 (417) 326-5047	Wimberly, Louise P O Box 358 Bolivar, MO 65613-0000 (417) 326-2431
First Baptist Church P O Box 358 Bolivar, MO 65613-0000 (417) 326-2431	Leininger, Ray First Baptist Church P O Box 358 Bolivar, MO 65613-0000 (417) 326-2431	First Baptist Church Rt 1 Box 86 Morrisville, MO 65710-0000	McDaniel, Mike 223 W College Bolivar, MO 65613-0000 (417) 326-3221
Brighton Baptist Church Rt 1 Box 133 Brighton, MO 65617-0000 (417) 756-2402	Johnson, Doyne Route 2, Box 337 Bolivar, MO 65613-0000 (417) 326-4024	Mt Etna Baptist Church Rt 3 Box 164 Bolivar, MO 65613-0000	Mayes, Wayne Route 4, Box 76 Bolivar, MO 65613-0000 (417) 326-3910
First Baptist Church Dunnegan, MO 65640-0000	Spencer, John Route 1 Humansville, MO 65674-0000 (417) 754-8014	Mt Olive Baptist Church Rt 3 Bolivar, MO 65613-0000 (417) 326-2805	Howell, Norman Route 3, Box 576 Bolivar, MO 65613-0000 (417) 326-5309
First Baptist Church Rt 1 Box 1060 Fair Play, MO 65649-0000 (417) 654-2600	Shuler, John 450 Blinn Avenue Marshfield, MO 65706-0000	First Baptist Church Box 66 PleasantHope, MO 65725-0000 (417) 467-2877	Graham, Neil First Baptist Church P.O. Box 66 PleasantHope, MO 65725-0000 (417) 467-2225
Faith Baptist Church 1037 W Broadway Bolivar, MO 65613-0000		Rondo Baptist Church Rt 1 Box 49 Flemington, MO 65650-0000	Gouge, Eugene Rt 1 Box 91 Flemington, MO 65650-0000 (417) 326-2588
First Baptist Church P O Box 163 Humansville, MO 65674-0000 (417) 754-2317	Micke, Martin First Baptist Church P.O. Box 163 Humansville, MO 65674-0000 (417) 754-2469	Southern Hills Baptist Church 1220 S Springfield Ave Bolivar, MO 65613-0000 (417) 326-7474	Berryhill, David 906 E. Erskine Bolivar, MO 65613-0000 (417) 326-7474

Pulaski

NEXT SESSION — Harmony & Westside: 9/12/91 – 9/13/91

DIRECTOR OF MISSIONS	MODERATOR	TREASURER	CLERK
Crowder, Rev. Dennis Route 1, Box 196A Waynesville, MO 65583-0000 (314) 774-2926	Breeden, Rev. Richard Rt 4 Box 19 Waynesville, MO 65583-0000 (314) 774-6676	Jones, Laura Route 1, Box 196 A Waynesville, MO 65583-0000 (314) 774-2926	Jones, Laura Route 1, Box 196 A Waynesville, MO 65583-0000 (314) 774-2926
Berean Baptist Church HC Rt 75 Box 400 Richland, MO 65556-0000 (314) 765-4820	Elam, Bill Rt. 2 Box 520 Richland, MO 65556-0000 (314) 765-4233	Briarwood Baptist Mission P O Box 1038 St Roberts, MO 65583-0000 (314) 336-5698	Stewart, Floyd Route 1, Box 327 B Dixon, MO 65459-0000 (314) 336-2377
Bethlehem Baptist Church P O Box 461 Richland, MO 65556-0000 (314) 765-4545	Southard, Jack Bethlehem Baptist Church P.O. Box 461 Richland, MO 65556-0000 (314) 765-4241	First Baptist Church/Buckhorn Rt 1 Box 181 Waynesville, MO 65583-0000 (314) 774-5329	Atkins, Larry FBC, Buckhorn Rt. 1 Waynesville, MO 65583-0000 (417) 935-4313
Beulah Baptist Church P O Box 825 Richland, MO 65556-0000 (314) 765-4939	Dye, Harvey Rt 1 Box 367 Waynesville, MO 65583-0000 (314) 774-2726	Cedar Bluff Baptist Church Nebo, MO 65471-0000	McGuire, Phillip Route 1, Box 240 Huggins, MO 65458-0000 (417) 458-4236

Pulaski

Center Point Baptist Church
402 Locust
c/o Earlene Miller
Richland, MO 65556-0000

Tallent, Bill
Center Point Church
Rt 1, Box 179
Waynesville, MO 65583-0000
(314) 765-4401

First Baptist Church
P O Box 545
Crocker, MO 65452-0000
(314) 736-2424

Ball, Varl
First Baptist Church
P O Box 545
Crocker, MO 65452-0000
(314) 736-5518

Deerfick Baptist Church
Rt 1
Waynesville, MO 65583-0000

Passmore, Dale
300 Buck Street
Waynesville, MO 65583-0000
(314) 774-6863

First Baptist Church
P O Box 269
Dixon, MO 65459-0000
(314) 759-2250

Hamilton, Ed
P.O. Box 269
Dixon, MO 65459-0000
(314) 759-2250

Fairview Baptist Church
HC Rte 75
Plato, MO 65552-0000

Suggs, Larry
Route 1, Box 185 A
Waynesville, MO 65583-0000
(314) 774-6882

Gasconade Baptist Church
Rt 2 Box 281
Dixon, MO 65459-0000
(314) 759-6112

Pentecost, Charles
Gasconade Baptist Church
Route 2, Box 281
Dixon, MO 65459-0000
(314) 736-5674

Gateway Southern Bapt Church
505 Brookview Apts
1940 Bus Lp I-44 W
Waynesville, MO 65583-0000
(314) 774-5155

Harbaugh, Wilbur
Rt 6 Box 41A
Waynesville, MO 65583-0000
(314) 774-5155

Grace Baptist Church
P O Box 397
Richland, MO 65556-0000

Harmony Baptist Church
Rt 1 Box 202
Waynesville, MO 65583-0000
(314) 774-5222

Roberts, Mike
First Baptist Stanberry
102 W 3rd St
Stanberry, MO 64489-0000
(314) 774-6534

First Baptist Church/Hawkeye
Rt 3
Crocker, MO 65452-0000

Moore, Thomas
HCR 88 Box 765
Plato, MO 65552-0000
(417) 458-4213

Hickory Hills Baptist Church
P O Box 4173
Waynesville, MO 65583-0000
(314) 336-5191

Breeden, Richard
Rt 4 Box 19
Waynesville, MO 65583-0000
(314) 774-6676

Hopewell Baptist Church
Big Piney Rt
Newburg, MO 65550-0000

Davis, Marvin
HCR 88, Box 200
Plato, MO 65552-0000
(417) 458-4336

Idumea Baptist Church
HCR 75 Box 50
c/o Marvin L Stafford
Laquey, MO 65534-0000

Shelden, Lindell
300 Birch
Waynesville, MO 65583-0000
(314) 774-5889

Independence So Baptist Church
Rt 2 Box 434
Richland, MO 65556-0000
(314) 765-3685

McClary, Raymond
Independence Baptist
Rt 2 Box 434
Richland, MO 65556-0000
(314) 765-3583

Mt Gibson Baptist Church
Rt 4 Box 21
Waynesville, MO 65583-0000
(314) 774-6453

Kimmis, Bob
Route 4, Box 5-1
Waynesville, MO 65583-0000
(314) 774-6299

New Friendship Baptist Church
Rt 1
Waynesville, MO 65583-0000

Humphrey, Gary
New Friendship Church
Route 1
Waynesville, MO 65583-0000
(314) 765-3404

New Salem Baptist Church
Rt 3 Box 512
c/o Louis Dunlap
Dixon, MO 65459-0000
(314) 759-7448

Branson, Kenneth
HCR 75 Box 420
Laquey, MO 65534-0000
(314) 774-5533

Pisgah Baptist Church
Drawer 1100
Dixon, MO 65459-0000

First Baptist Church
P O Box 167
Richland, MO 65556-0000
(314) 765-3821

Hawkins, Mike
First Baptist Church
P.O. Box 167
Richland, MO 65556-0000
(314) 765-3564

First Baptist Church/St Robert
P O Box 351
Waynesville, MO 65583-0000
(314) 336-4943

Watson, Melvin
Box 483
Waynesville, MO 65583-0000
(314) 774-5947

Sheppard Baptist Church
Rt 2 Box 462
Dixon, MO 65459-0000
(314) 759-7334

Maples, Tom
Rt 1 Box 127
Dixon, MO 65459-0000
(314) 759-2674

First Baptist Church
Rt
Swedeborg, MO 65572-0000
(314) 736-2359

Baker, Tim
Rt 3 Box 574
Bolivar, MO 65613-0000
(314) 736-2359

Victory Hill Baptist Church
Rt 3
Dixon, MO 65459-0000

Norman, Frank
Route 1
Waynesville, MO 65583-0000
(314) 774-5507

First Baptist Church
202 N Benton St
Waynesville, MO 65583-0000
(314) 774-2352

Hodson, Othal
P.O. Box 4161
Waynesville, MO 65583-0000
(314) 774-5965

Westside Baptist Church
801 Bus Loop 44 W
Waynesville, MO 65583-0000
(314) 774-6431

Schaffer, Lee
801 Business Loop
Waynesville, MO 65583-0000
(314) 774-5325

Reynolds

NEXT SESSION — Centerville, Van Buren; 9/19/91 – 9/20/91

DIRECTOR OF MISSIONS	MODERATOR	TREASURER	CLERK
Speer, Rev. Dee Route 1, Box 242 Centerville, MO 63633-0000 (314) 648-2424	Hedspeth, David Box 388 Van Buren, MO 63965-0000 (314) 323-8450	Long, Ruth P O Box 70 Ellington, MO 63638-0000 (314) 663-2252	Speer, Faye RR 1, Box 242 Centerville, MO 63633-0000 (314) 648-2424
First Baptist Church P O Box 187 Annapolis, MO 63620-0000 (314) 598-3343	Huett, Boyd First Baptist Church PO Box 187 Annapolis, MO 63620-0000 (314) 598-4532	First Baptist Church Box 40 Lesterville, MO 63654-0000 (314) 637-2421	Browning, Phillip P.O. Box 46 Lesterville, MO 63654-0000 (314) 637-2382
Bethlehem Baptist Church *Rt 2 Hwy HH* Ellington, MO 63638-0000	Garland, John *P.O. Box 29* Lesterville, MO 63654-0000 (314) 637-2451	Liberty Baptist Church Van Buren, MO 63965-0000	Sutterfield, Howard Route 2, Box 205-D *Ellington, MO 63638-0000* (314) 663-2796
Black River Baptist Church Rt 1 Box 13 Black, MO 63625-0000 (314) 269-4689	Nash, Frank HCR 1, Box 106 Middlebrook, MO 63656-0000 (314) 697-5671	Mt. Olive Msnry Baptist Church Rt 3 Box 3735 Piedmont, MO 63957-0000 (314) 223-4320	Mell, Clyde Route 3, Box 274 Piedmont, MO 63957-0000 (314) 223-4320
First Baptist Church P O Box 170 Bunker, MO 63629-0000 (314) 689-2701	Koffer, Ken First Baptist Church P O Box 170 Bunker, MO 63629-0000 (314) 689-2701	New Hope Msnry Baptist Church HCR Box 146 Middlebrook, MO 63656-0000 (314) 697-5403	Mayfield, Ken Rt 1 Box 196 Black, MO 63625-0000 (314) 269-4414
Calvary Baptist Mission General Delivery *Reynolds, MO 63666-0000*	Haus, Edward Calvary Mission *HCR 63 Box 108* Belleview, MO 63623-0000 (314) 269-4690	Oak Grove Baptist Church 317 E Fir St Piedmont, MO 63957-0000	Drake, Richard Route 1, Box 161 Ellington, MO 63638-0000 (314) 663-7830
First Baptist Church P O Box 26 Centerville, MO 63633-0000 (314) 648-2393		First Baptist Church P O Box 574 Piedmont, MO 63957-0000 (314) 223-7322	Gray, Kenneth First Baptist Church P.O. Box 448 Piedmont, MO 63957-0000 (314) 223-4373
Des Arc Baptist Church Box 52 Des Arc, MO 63636-0000	DeSpain, Jim Des Arc Baptist Church Box 52 Des Arc, MO 63636-0000 (314) 783-6632	Redford Baptist Church P O Box 294 *Redford, MO 63665-0000* (314) 558-2499	Harrison, Mike High Point Baptist Church *7900 Westridge Road* Raytown, MO 64138-0000 (816) 356-8462
First Baptist Church P O Box 2 Ellington, MO 63638-0000 (314) 663-7430	Johnson, Thomas First Baptist Church P O Box 2 Ellington, MO 63638-0000 (417) 457-6535	Sugar Tree Grove Baptist Chur Rt 1 Bunker, MO 63629-0000	
Fellowship Baptist Church P O Box 167 Lesterville, MO 63654-0000 (314) 637-2446	Powers, Kenneth Fellowship Baptist Church P.O Box 167 Lesterville, MO 63654-0000 (314) 637-2474	First Baptist Church Box 779 Van Buren, MO 63965-0000 (314) 323-4235	Mullinax, Randy First Baptist Church Box 779 Van Buren, MO 63965-0000 (314) 323-8546
First Baptist Church P O Box 158 Fremont, MO 63941-0000	Perry, Brian P O Box 296 Fremont, MO 63941-0000 (314) 251-3532	Webb Creek Baptist Church Rt 2 Box 426A Ellington, MO 63638-0000 (314) 461-2466	Henry, Lester Rt 2, Box 412 Ellington, MO 63638-0000 (314) 461-2238

St Francois

NEXT SESSION — ; 0/0/00 – 0/0/00

DIRECTOR OF MISSIONS	MODERATOR	TREASURER	CLERK
Berry, Rev. Alan Rt 1 Box 397 Fredericktown, MO 63645-0000 (314) 783-5114	Berry, Rev. Alan Rt 1 Box 397 Fredericktown, MO 63645-0000 (314) 783-5114	Payne, Verdon 201 Lee Street Fredericktown, MO 63645-0000 (314) 783-6000	Weyand, Betty 203 Albert St Fredericktown, MO 63645-0000 (314) 783-2875
Big Creek Baptist Church HCR 66 Box 83 B Marquand, MO 63655-0000	Estes, Don Rt 1 St.Marys, MO 63673-0000	Brush Creek Missionary Baptist Rt 2 Box 62 Zalma, MO 63787-0000 (314) 222-6295	Sargent, Bill Box 94 Lowndes, MO 63957-0000 (314) 495-2421

St Francois

Ebenezer Baptist Church
HCR 71 Box 175
Fredericktown, MO 63645-0000
(314) 783-2888

Berry, Dale
106 S Pine
Bonne Terre, MO 63628-0000
(314) 356-3084

First Baptist Church
115 E College Ave
P O Box 228
Fredericktown, MO 63645-0000
(314) 783-6322

Rollins, Jack
Route 2, Box 56
Fredericktown, MO 63645-0000
(314) 783-5131

Second Baptist Church
Rt 2 Box 751
Fredericktown, MO 63645-0000
(314) 783-7211

Harris, Ervin
Route 2, Box 751
Fredericktown, MO 63645-0000
(314) 783-5153

Friendship Baptist Church
Rt 1 Box 78
Lutesville, MO 63762-0000
(314) 722-5449

Robins, Quinton
Route 2, Box 186
Lutesville, MO 63762-0000
(314) 238-2148

First Baptist Church
P O Box 49
Glen Allen, MO 63751-0000

Meek, Ray
Glen Allen Baptist Church
P O Box 49
Glen Allen, MO 63751-0000
(314) 238-2064

Hickory Grove Baptist Church
Clubb, MO 63934-0000

Green, Richard
P.O Box 377
Silva, MO 63964-0000
(314) 224-3388

Little Whitewater BaptistChur
Rt 1
Patton, MO 63662-0000
(314) 866-2838

Upchurch, Dan
Route 1, Box 179-A
Patton, MO 63662-0000
(314) 866-2838

First Baptist Church
Marquand, MO 63655-0000

Knodell, Tommy
Rt 9 Box 49-B
Poplar Bluff, MO 63901-0000
(314) 686-5749

Meadow Heights Baptist Church
Rt 1 Box 397
Fredericktown, MO 63645-0000
(314) 783-5114

Berry, Alan
Rt 1 Box 397
Fredericktown, MO 63645-0000
(314) 783-5114

Millers Chapel Baptist Church
Rt 1 Box 72
Glen Allen, MO 63751-0000
(314) 238-3717

Moore's Chapel Baptist Church
HCR 66 Box 35
Marquand, MO 63655-0000

Mt Carmel Baptist Church
Rt 1
Marquand, MO 63655-0000

Michael, Roy
Route 1
Patton, MO 63662-0000
(314) 866-2000

Mt Pisgah Baptist Church
HCR 71 Box 320
Fredericktown, MO 63645-0000
(314) 783-2880

Pogue, Darrell
Route 1, Box 537
Fredericktown, MO 63645-0000
(314) 783-6277

New Salem Baptist Church
Rt 4 Box 18
Lutesville, MO 63762-0000
(314) 238-3635

Poole, Randy
Rt 4 Box 18
Lutesville, MO 63762-0000
(314) 238-2815

New Trace Creek Baptist Church
Rt 1
Glen Allen, MO 63751-0000

Mouser, Frederick
Route 1, Box 121
Glen Allen, MO 63751-0000
(314) 238-2342

Old Trace Creek Baptist Church
Rt 1 Box 135
Glen Allen, MO 63751-0000

Moss, Bill
Old Trace Creek Baptist
Rt 1 Box 135
Glen Allen, MO 63751-0000
(314) 783-5003

Shetley's Creek Baptist Church
HCR 66 Box 129
Marquand, MO 63655-0000

Ossig, David
Route 1, Box 180
Glen Allen, MO 63751-0000
(314) 238-3119

Twelve Mile Baptist Church
HCR 71 Box 287
Fredericktown, MO 63645-0000
(314) 783-6763

Deck, Walter
Route 2, Box 5
Lutesville, MO 63762-0000
(314) 238-3558

White Oak Baptist Church
Glen Allen, MO 63751-0000
(314) 238-2084

Sitnes, Harold
Route 1, Box 142
Glen Allen, MO 63751-0000
(314) 238-2225

St Joseph

NEXT SESSION — : 0/0/00 – 0/0/00

DIRECTOR OF MISSIONS	MODERATOR	TREASURER	CLERK
Burnham, Dr. John 4608 Mitchell Avenue St. Joseph, MO 64507-0000 (816) 233-2504	Lionberger, Dr. Dick First Baptist P.O Box 88 Savannah, MO 64485-0000 (816) 324-4065	Tedlock, Randall 1823 Lion Road St. Joseph, MO 64506-0000 (816) 233-8020	Lansdown, Virginia 2406 Pacific St.Joseph, MO 64485-0000 (816) 279-6939
Bethel Baptist Church Rt 1 Cosby, MO 64436-0000 (816) 378-2002	Salmons, Larry Heartland West 8th & Francis St Joseph, MO 64501-0000 (816) 662-3445	Carnegie Baptist Church 6520 Carnegie St St Joseph, MO 64504-0000 (816) 238-3074	Shirley, Al Carnegie Baptist 6520 Carnegie Street St.Joseph, MO 64504-0000 (816) 238-4963
Agency Baptist Chapel P O Box 64 Agency, MO 64401-0000 (816) 253-9930	Klein, Charles 5129 N. Oak Trfwy. #2 Kansas City, MO 64118-0000 (816) 453-1443	Clarksdale Baptist Church P O Box 25 Clarksdale, MO 64430-0000	Lewis, Kenneth Rt 1 Box 239 Clarksdale, MO 64430-0000 (816) 667-5225
Calvary Baptist Church 22nd & Colhoun St Joseph, MO 64506-0000 (816) 232-3747	Lane, Allen Calvary Baptist Church 22nd & Colhoun St Joseph, MO 64506-0000 (816) 279-3193	Copeland Baptist Church 21st & Walnut Sts St Joseph, MO 64503-0000 (816) 279-9216	Steele, Charles Copeland Baptist Church 21st & Walnut St Joseph, MO 64503-0000 (816) 232-4060

St Joseph

Eureka Valley Baptist Church
515 Alabama St
St Joseph, MO 64504-0000
(816) 238-4077

Meyers, Robert
Eureka Valley Baptist
515 Alabama
St Joseph, MO 64504-0000
(816) 238-4407

Faucett Baptist Church
P O Box 128
Faucett, MO 64448-0000
(816) 238-1419

Autry, Gary
Faucett Baptist Church
P.O. Box 128
Faucett, MO 64448-0000
(816) 238-7507

Flag Springs Baptist Church
Rt 1
Union Star, MO 64494-0000

Delaney, Doug
Flag Spring Baptist
Route 1
Union Star, MO 64494-0000
(816) 669-3432

Frazier Baptist Church
Rt 1 Box 351
Agency, MO 64401-0000
(816) 253-9348

Watts, George
Frazier Baptist Church
Route 1, Box 351
Agency, MO 64401-0000
(816) 253-9157

Frederick Boulevard Baptist
5211 Frederick Blvd
St Joseph, MO 64506-0000
(816) 233-2824

Hardwicke, Jim
Frederick Blvd Bapt
5211 Frederick Blvd
St Joseph, MO 64506-0000
(816) 364-5240

Green Valley Baptist Church
5106 Miller Rd
St Joseph, MO 64505-0000
(816) 279-3621

Hodges, Terry
Green Valley Baptist
5106 Miller Rd
St Joseph, MO 64505-0000
(816) 279-3621

First Baptist Church
Helena, MO 64459-0000

DeLee, John
Route 1
Union Star, MO 64494-0000
(816) 593-2230

Immanuel Baptist Church
6920 Olmeda St
St Joseph, MO 64504-0000
(816) 238-0776

Widener, James
39 Tracy Drive
Bonner Springs Mobile
Bonner Springs, KS 66012-0000
(913) 441-2700

First Baptist Church
221 N Grand
King City, MO 64463-0000
(816) 535-4844

Evans, Mike
Box 325
King City, MO 64463-0000
(816) 535-4724

King Hill Baptist Church
5708 King Hill Ave
St Joseph, MO 64504-0000
(816) 238-1341

Albee, Mark
King Hill Baptist Church
5708 King Hill Avenue
St Joseph, MO 64504-0000
(816) 238-9416

Lewis & Clark Baptist Church
2405 Cranberry Hill Cir
St Joseph, MO 64503-0000
(816) 688-7847

Thomas, Harold
2405 Cranberry Hill Cir.
St. Joseph, MO 64503-0000
(816) 364-2563

First Baptist Church
P O Box 427
W Main
Maysville, MO 64469-0000
(816) 449-2731

Dorr, Rodney
Maysville Baptist
P O Box 427
Maysville, MO 64469-0000
(816) 499-5619

McCarthy Baptist Church
2710 S Belt Hwy
St Joseph, MO 64503-0000
(816) 279-2432

Swadley, John
McCarthy Baptist Church
2710 S Belt Hwy
St. Joseph, MO 64503-0000
(816) 279-2066

Midway Baptist Church
Rt 1
Easton, MO 64443-0000

Delmund, Richard
5145 N Oak St Trwfy
Kansas City, MO 64118-0000
(816) 453-2471

Missouri Valley Baptist Church
Rt 8
c/o Ona M Hartman
St Joseph, MO 64504-0000
(816) 688-7674

Bier, Curtis
Missouri Valley Baptist
Rt 8
St.Joseph, MO 64504-0000
(816) 688-7574

Mt Moriah Baptist Church
Rt Box 164
Union Star, MO 64494-0000

Berkebile, Phillip
5139 N Oak Trfwy
Kansas City, MO 64118-0000
(816) 452-4604

New Home Baptist Church
Rt 8
St Joseph, MO 64504-0000
(816) 238-3491

Reynolds, Paul
Route 1
Fillmore, MO 64449-0000
(816) 487-4020

First Baptist Church
P O Box 396
Oregon, MO 64473-0000
(816) 446-3745

Nightingale, J.Burton
5024 N. Michigan
Kansas City, MO 64118-0000

Patee Park Baptist Church
1107 S 10th St
St Joseph, MO 64503-0000
(816) 233-6446

Inman, Mark
Patee Park Baptist Church
1107 S 10th Street
St Joseph, MO 64503-0000
(816) 232-9523

First Baptist Church
Rosendale, MO 64483-0000
(816) 567-3825

Penner, Abe
First Baptist Church
Rosendale, MO 64483-0000
(314) 735-4074

First Baptist Church
13th & Francis Sts
St Joseph, MO 64501-0000
(816) 232-8425

Phillips, Steven
First Baptist Church
13th & Francis
St. Joseph, MO 64501-0000
(816) 232-8425

Savannah Avenue Baptist Church
1825 Savannah Ave
St Joseph, MO 64505-0000
(816) 232-1421

Davis, Charles
Savannah Avenue Baptist
1825 Savannah Ave
St Joseph, MO 64505-0000
(816) 587-2149

First Baptist Church
P O Box 88
513 W Main
Savannah, MO 64485-0000
(816) 324-3314

Lionberger, Dick
First Baptist
P.O.Box 88
Savannah, MO 64485-0000
(816) 324-4065

Short Creek Baptist Church
Rt 1 Box 93
Rushville, MO 64484-0000
(816) 579-5733

Savage, Russell
Short Creek Baptist
Rt 1
Rushville, MO 64484-0000
(816) 579-5956

First Baptist Church
102 W 3rd
Stanberry, MO 64489-0000
(816) 783-2689

Roberts, Mike
First Baptist Stanberry
102 W 3rd St
Stanberry, MO 64489-0000
(314) 774-6534

First Baptist Church
Box 138
Stewartsville, MO 64490-0000
(816) 669-3263

Stricklin, Joe
First Baptist Church
Box 138
Stewartsville, MO 64490-0000
(816) 669-3265

First Baptist Church
P O Box 72
Union Star, MO 64494-0000
(816) 593-2306

Martin, Dale
Union Star Baptist
Box 145
Union Star, MO 64494-0000
(816) 593-2306

Whitesville Baptist Church
Rt 1
Rea, MO 64480-0000
(816) 526-2755

Long, David
Rt 1 Box 105
Rea, MO 64480-0000
(816) 526-2087

Wyatt Park Baptist Church
2739 Mitchell Ave
St Joseph, MO 64507-0000
(816) 232-6706

Albright, Jimmie
Wyatt Park Baptist Church
2739 Mitchell Ave
St. Joseph, MO 64507-0000
(816) 232-6706

St Louis

NEXT SESSION — : 9/9/91 – 9/10/91

DIRECTOR OF MISSIONS	MODERATOR	TREASURER	CLERK
Denton, Preston St. Louis Metro Assoc. 10360 Old Olive Street Rd St Louis, MO 63141-0000 (314) 569-1190	Shumake, Rev. William 4471 Old Baumgartner Rd St Louis, MO 63129-0000 (314) 892-7105	Jones, Fred 7817 Adkins St Louis, MO 63123-0000 (314) 544-6176	Bezdek, Wanda 10360 Old Olive St. Road St. Louis, MO 63141-0000 (314) 569-1190
First Baptist Church/Affton 8751 Mackenzie Rd St Louis, MO 63123-0000 (314) 631-8750	Taylor, Owen First Baptist Affton 8751 Mackenzie Road St Louis, MO 63123-0000 (314) 638-2252	Butler Hill Baptist Church 4355 Butler Hill Rd St Louis, MO 63128-0000 (314) 487-1730	Auxier, Rick Butler Hill Baptist 4355 Butler Hill St Louis, MO 63128-0000 (314) 894-8997
Allenton Heights Bapt Church 625 N Virginia c/o Julia McQuire Eureka, MO 63025-0000 (314) 257-2943	Guenzler, Archie Route 2, Box 539 Catawissa, MO 63015-0000 (314) 257-2943	Carondelet Baptist Church 7301-29 Virginia Ave St Louis, MO 63111-0000 (314) 352-9362	Hill, Willis Carondelet Bapt. Church 7301 Virginia Avenue St Louis, MO 63111-0000 (314) 638-4622
All Saints Baptist Church 5202 Riverview Blvd St Louis, MO 63120-0000 (314) 385-3074	Trussell, Frank 5202 Riverview Blvd St Louis, MO 63120-0000 (314) 334-0845	Garden Baptist Church 11916 Natural Bridge Rd Bridgeton, MO 63044-0000 (314) 739-7092	Marshall, John 2821 Briarcote MarylandHeights, MO (314) 344-5089 63043-0000
Antioch Baptist Church 18319 Wild Horse Creek Rd Chesterfield, MO 63005-0000 (314) 532-4020	Green, Ralph Antioch Baptist Church 18319 Wild Horse Creek Rd Chesterfield, MO 63017-0000 (314) 532-4020	Castlewood Baptist Church 1214 Kiefer Creek Rd Ballwin, MO 63021-0000 (314) 227-3757	Clemons, B T. Castlewood Baptist Church 1214 Kiefer Creek Road Ballwin, MO 63021-0000 (314) 928-4717
Ballwin Baptist Church 15101 Manchester Rd Ballwin, MO 63011-0000 (314) 227-2482	Curtis, Bob Ballwin Baptist Church 15101 Manchester Ballwin, MO 63011-0000 (314) 343-7227	Cave Springs Baptist Church 1721 Treetop Dr St Charles, MO 63303-0000 (314) 724-3036	Barnhart, Keith Cave Springs Baptist 1721 Treetop Drive St Charles, MO 63303-0000 (314) 925-0555
Bayless Baptist Church 8512 Morganford Rd St Louis, MO 63123-0000 (314) 638-4408	Robinson, Ronald G Bayless Baptist 8512 Morganford Road St Louis, MO 63123-0000 (314) 638-4408	Central Baptist Church P O Box 66 Eureka, MO 63025-0000 (314) 938-5577	Breeden, Jim Central Baptist Church P O Box 66 Eureka, MO 63025-0000 (314) 889-5850
Bellefontaine Baptist Church 1410 Kilgore Dr St Louis, MO 63137-0000 (314) 868-6880	Stewart, Dean Bellefontaine Church 10015 Ashbrook Drive St Louis, MO 63137-0000 (314) 741-0259	Chinese Baptist Church 10352 Old Olive St Rd St Louis, MO 63141-0000 (314) 993-9889	Yu, Joseph 10360 Old Olive St Road St Louis, MO 63141-0000 (314) 432-3795
Berkeley Grace Baptist Chapel 1185 Shackelford Rd c/o New Life Baptist Florissant, MO 63031-0000	Borghesi, Ronnie 5525 Helen St.Louis, MO 63136-0000	Glendale Memorial Baptist 211 N Woodlawn Kirkwood, MO 63122-0000 (314) 965-2349	Trapp, Kenrick Glendale Memorial 211 N Woodlawn Kirkwood, MO 63122-0000
Bethel Baptist Church 11309 Larimore Rd St Louis, MO 63138-0000 (314) 868-9530	Gaines, Bob 1143 Astoria St Louis, MO 63137-0000 (314) 868-1807	Compton Heights Baptist Church 3641 Russell Blvd St Louis, MO 63110-0000 (314) 771-6208	Sapp, Wendell 3942 Flora Place St Louis, MO 63110-0000 (314) 664-4167
Bethesda Baptist Church 1701 St Peters-Howell Rd St Peters, MO 63376-0000 (314) 278-4778	Stigall, Russ 222 Laurelwood St Peters, MO 63376-0000 (314) 279-2774	Concord Baptist Church 5293 S Lindbergh Blvd St Louis, MO 63126-0000 (314) 843-2818	Werner, Bob Concord Baptist Church 5293 S. Lindbergh Blvd. St. Louis, MO 63126-0000 (314) 845-0647
Black Jack Baptist Church 4905 Parker Rd Florissant, MO 63033-0000 (314) 355-1940	Bollinger, James 305 Trailview Drive St.Peters, MO 63376-0000 (314) 928-7424	Craig Road Baptist Church 1745 Craig Rd Creve Coeur, MO 63146-0000 (314) 567-6007	Scofield, Bruce Craig Road Baptist Church 1745 Craig Road Creve Coeur, MO 63146-0000 (314) 394-2106
Calvary Baptist Church 8850 Jennings Rd St Louis, MO 63136-0000 (314) 868-3300	Bland, Tony Calvary Baptist Church 8850 Jennings Road St Louis, MO 63136-0000 (314) 868-3300	First Baptist Church 9916 E Watson Rd Crestwood, MO 63126-0000 (314) 843-1130	Crull, Wayne First Baptist Church 9916 East Watson Road Crestwood, MO 63126-0000 (314) 842-4063
Broadway Baptist Church 3662 S Broadway St Louis, MO 63118-0000 (314) 776-5357		Cross Keys Baptist Church 14255 New Halls Ferry Rd Florissant, MO 63033-0000 (314) 831-0643	Savage, James Cross Keys Baptist Church 14255 New Halls Ferry Rd. Florissant, MO 63033-0000 (314) 576-4623

St Louis

Defiance Baptist Chapel
657 Hwy F
Defiance, MO 63341-0000
(314) 987-2329

Nowell, David
Defiance Chapel
657 Hwy F
Defiance, MO 63341-0000
(314) 961-2332

Delmar Baptist Church
6195 Washington Ave
St Louis, MO 63112-0000
(314) 725-2311

Birch, Samuel
6195 Washington
St Louis, MO 63112-0000
(314) 966-2888

Edmundson Road Baptist Church
4450 Edmundson Rd
St Louis, MO 63134-0000
(314) 428-1695

Howard, Larry
4450 Edmundson Road
St Louis, MO 63134-0000
(314) 928-3672

First Baptist Church
137 Clarkson Rd
Ellisville, MO 63011-0000
(314) 227-1383

Murray, Charles
137 Clarkson Road
Ellisville, MO 63011-0000
(314) 532-0792

Emmanuel Baptist Mission
2050 Union Rd
St Louis, MO 63125-0000

Pourcho, Bob
12124 Jeanette Mary Dr
MarylandHeights, MO 63043-0000

Emmaus Baptist Church
4341 Chouteau
St Louis, MO 63110-0000

Taylor, James
Emmaus Chapel
4341 Chouteau
St Louis, MO 63110-0000

Fairview Baptist Church
5320 College Ave
St Louis, MO 63136-0000
(314) 385-0399

Johnson, Roger
Fairview Baptist Church
5320 College Avenue
St Louis, MO 63136-0000
(314) 867-7255

Faith Baptist Chapel
1113 Boschert Dr
St Charles, MO 63303-0000
(314) 447-0057

Price, William
1113 Boschert Drive
St Charles, MO 63303-0000
(314) 447-0057

Fee Fee Baptist Church
11330 St Charles Rock Rd
Bridgeton, MO 63044-0000
(314) 739-1525

Jones, Wally
Fee Fee Baptist Church
11330 St Charles Rock Rd
Bridgeton, MO 63044-0000
(314) 291-0953

First Baptist Church
412 New Smizer Mill Rd
Fenton, MO 63026-0000
(314) 343-1132

King, Benny
First Baptist Church
412 New Smizer Mill Road
Fenton, MO 63026-0000
(314) 343-1132

First Baptist Church/Ferguson
333 N Florissant Rd
St Louis, MO 63135-0000
(314) 521-1515

Fishel, Fred
First Baptist Ferguson
333 N Florissant Rd
St Louis, MO 63135-0000
(314) 621-1515

Florissant Valley Bapt Church
1025 N Hwy 67
Florissant, MO 63031-0000
(314) 837-2056

Bullock, Ronald
1025 N Hwy 67
Florissant, MO 63031-0000
(314) 837-6359

Fourth Baptist Church
2901 N 13th St
St Louis, MO 63107-0000
(314) 421-4481

Taylor, Richard
Fourth Baptist Church
2901 N 13th St
St Louis, MO 63107-0000

Fox Creek Baptist Chapel
Rt 2 Box 20
Pacific, MO 63069-0000
(314) 742-3461

Bell, Doug
Fox Creek Baptist Chapel
Rt 2, Box 20
Pacific, MO 63069-0000
(314) 938-5818

Friendship Bapt Chapel ofDeaf
4657 S Grand
St Louis, MO 63111-0000
(314) 752-8884

Ellsworth, Darrell
4657 S Grand
St Louis, MO 63111-0000
(314) 752-8884

Garden Chapel for the Deaf
11916 Natural Bridge
Bridgeton, MO 63044-0000
(314) 427-1974

Hutchings, George
400 Tumulty
Ballwin, MO 63011-0000
(314) 394-0310

Gateway Deaf Baptist Chapel
8665 St Charles Rock Rd
St Louis, MO 63114-0000
(314) 427-1974

Hutchings, George
400 Tumulty
Ballwin, MO 63011-0000
(314) 394-0310

Gateway Southern Baptist Chur
3963 Chippewa St
St Louis, MO 63116-0000
(314) 773-8233

Tucker, Eules
4023 Lockport
Bridgeton, MO 63044-0000
(314) 291-1377

Geyer Road Baptist Church
504 S Geyer Rd
Kirkwood, MO 63122-0000
(314) 821-3651

Good News Chapel
6667 Kenwood Dr
Northwoods, MO 63121-0000
(314) 382-3826

Grace Baptist Church
4001 N 11th St
St Louis, MO 63107-0000
(314) 621-1977

Rains, Allie
Grace Baptist Church
4910 N Broadway
St Louis, MO 63147-0000
(314) 725-9161

Grandview Baptist Church
3166 Pershall Rd
St Louis, MO 63136-0000
(314) 524-1541

Eddleman, Jim
Grandview Baptist Church
3166 Pershall Rd
St Louis, MO 63136-0000
(314) 272-2337

Green Trails Baptist Church
14647 Ladue Rd
Chesterfield, MO 63017-0000
(314) 469-3255

O'Keefe, Tim
Green Trails Baptist
14647 Ladue Road
Chesterfield, MO 63017-0000
(314) 469-7648

Hanley Road Baptist Church
7701 Maryland Ave
St Louis, MO 63105-0000
(314) 726-4939

Garcia, Paul
1215 Eastover
St Louis, MO 63130-0000
(314) 726-1023

Harmony Baptist Church
3502 Grace Ave
St Louis, MO 63116-0000
(314) 773-6650

Lay, Rick
New Harmony Bapt. Church
3502 Grace Avenue
St. Louis, MO 63116-0000
(314) 752-0069

Kingshighway Baptist Church
5401 S Kingshighway
St Louis, MO 63109-0000
(314) 352-4322

Powell, Paul
Kingshighway Baptist
5401 S Kingshighway
St Louis, MO 63109-0000
(314) 352-6377

First Baptist Church/Harvester
4075 Hwy 94 S
St Charles, MO 63303-0000
(314) 447-4903

Wheeler, Jim
Harvester, First Baptist
4075 Highway 94 South
St. Charles, MO 63303-0000
(314) 441-7079

Hazelwood Baptist Church
6161 Howdershell Rd
Hazelwood, MO 63042-0000
(314) 731-2244

Rhea, Richard
Hazelwood Baptist Church
6161 Howdershell Road
St Louis, MO 63042-0000
(314) 731-2244

Hermitage Hills Baptist Chapel
P O Box 1053
Saline Rd
Fenton, MO 63026-0000
(314) 343-0167

Hoelzer, Rick
425 Morganwoods Road
Fenton, MO 63026-0000
(314) 343-0167

Highland View Baptist Church
3220 Droste Rd
St Charles, MO 63301-0000
(314) 723-0500

Robnett, Gary
Highland View Bapt. Ch.
3220 Droste Road
St Charles, MO 63301-0000
(314) 723-0500

St Louis

Christian Tabernacle BaptChur
412 Oak Tree Dr
St Louis, MO 63119-0000
(314) 963-0231

Jordan, D.W
Christian Tabernacle Bapt
412 Oak Tree
St Louis, MO 63107-0000
(314) 963-0231

New Pilgrim Baptist Mission
10360 Old Olive St Rd
Creve Coeur, MO 63141-0000
(314) 569-1190

Jordan, D.W
Christian Tabernacle Bapt
412 Oak Tree
St Louis, MO 63107-0000
(314) 963-0231

New Jamestown Road Bapt Church
1809 New Jamestown Rd
St Louis, MO 63138-0000
(314) 355-2888

Bowles, Brad
1809 New Jamestown Road
St Louis, MO 63138-0000
(314) 355-1199

Jewel Baptist Church
4657 S Grand Blvd
St Louis, MO 63111-0000
(314) 752-8884

Ellsworth, Darrell
4657 S Grand
St Louis, MO 63111-0000
(314) 752-8884

Kirkwood Baptist Church
211 N Woodlawn
St Louis, MO 63122-0000
(314) 965-2349

Duke, Paul
Kirkwood Baptist Church
211 N Woodlawn
St Louis, MO 63122-0000
(314) 822-0237

Rock Hill Korean Mission
9125 Manchester Rd
Brentwood, MO 63144-0000
(314) 908-0600

Kim, Chong S
Rock Hill Korean Mission
9125 Manchester Rd
St Louis, MO 63144-0000
(314) 296-9986

Laotian Baptist Chapel
3514 Oregon
St Louis, MO 63118-0000

Vorachack, Khamphanh
2839 Ohio 2nd Fl
St Louis, MO 63118-0000

La Salle Baptist Church
P O Box 2191
St Louis, MO 63158-0000
(314) 231-7688

Williams, Stephen
LaSalle Baptist Church
P.O Box 2191
St.Louis, MO 63158-0000
(314) 521-6709

Lafayette Park Baptist Church
1710 Mississippi Ave
St Louis, MO 63104-0000
(314) 776-6045

Bryant, James
Lafayette Park Bapt. Ch.
1710 Mississippi
St Louis, MO 63104-0000
(314) 892-7133

First Baptist Church/Lemay
1601 Telegraph Rd
St Louis, MO 63125-0000
(314) 544-2200

DeMott, Richard
First Baptist Lemay
1601 Telegraph Road
St Louis, MO 63125-0000
(314) 821-2402

Lindenwood Baptist Church
6932 Lansdowne
St Louis, MO 63109-0000
(314) 647-2196

Manchester Heights Bapt Church
625 Meramec Station Rd
Manchester, MO 63021-0000
(314) 391-0305

Kuenzle, Randy
Manchester Heights Church
625 Meramac Station Rd
Manchester, MO 63021-0000
(314) 391-0305

Maplewood Baptist Church
7303 Marietta Ave
Maplewood, MO 63143-0000
(314) 781-3582

First Baptist Church
3714 Wright Ave
St Ann, MO 63074-0000
(314) 427-6798

Belmar, Bill
First Baptist St.Ann
3714 Wright Avenue
St.Ann, MO 63074-0000
(314) 394-6951

First Baptist Church
400 Midland Blvd
MarylandHeights, MO
(314) 739-5939 63043-0000

Mohr, Norman
First Church
400 Midland Ave.
MarylandHeights, MO
(314) 423-9319 63043-0000

Mattese Baptist Church
4471 Baumgartner Rd
St Louis, MO 63129-0000
(314) 892-6365

Shumake, William
4471 Old Baumgartner Rd
St Louis, MO 63129-0000
(314) 892-7105

Mehlville Baptist Church
802 Kinswood Ln
St Louis, MO 63129-0000
(314) 487-4843

Gray, Frank
Mehlville Baptist Church
802 Kinswood Lane
St. Louis, MO 63129-0000
(314) 894-5857

Cornerstone Baptist Church
1321 Spring Valley Ln
Fenton, MO 63026-0000
(314) 942-2380

Hicks, Kendal
Cornerstone Bapt Church
1321 Spring Valley Lane
Fenton, MO 63026-0000
(314) 942-2380

Meramec Valley Baptist Church
401 West Ave
Valley Park, MO 63088-0000
(314) 225-5661

Strube, Jim
Meramec Valley Church
4th & West
Valley Park, MO 63088-0000
(314) 394-1784

Mid-Rivers Baptist Chapel
1120 Jungs Station Rd
St Charles, MO 63303-0000
(314) 928-9765

Holcombe, Richard
Mid Rivers Baptist Church
1120 Jungs Station Rd
St Charles, MO 63303-0000
(314) 928-6712

Moline Baptist Church
2003 Chambers Rd
St Louis, MO 63136-0000
(314) 867-7740

Daugherty, Leo
Moline Baptist Church
2003 Chambers Road
St Louis, MO 63136-0000
(314) 869-7911

First Baptist Church/Murphy
203 Old Sugar Creek Rd
Fenton, MO 63026-0000
(314) 343-8674

McCollum, Russell
4202 Wilderness Lane
High Ridge, MO 63049-0000
(314) 349-1613

New Hope Baptist Church
2865 McNair
St Louis, MO 63118-0000
(314) 772-7913

Amelung, Wayne
New Hope Baptist Church
2865 McNair
St Louis, MO 63118-0000
(314) 427-4364

New Mt Gideon West Bapt Church
725 Goodfellow Blvd
St Louis, MO 63112-0000
(314) 361-0065

Ringo, Tommy
725 Goodfellow
St Louis, MO 63112-0000

New Arising Baptist Church
3008 Kossuth
St Louis, MO 63107-0000

Washington, Samuel
New Arising Bapt Church
3008 Kossuth
St Louis, MO 63107-0000

New Life Baptist Church
1185 Shackelford Rd
Florissant, MO 63031-0000
(314) 837-0626

Marshall, Jr, Charles
New Life Baptist Church
1185 Shackelford Road
Florissant, MO 63031-0000
(314) 739-1513

Oakridge Baptist Church
235 Oakridge W
St Peters, MO 63376-0000
(314) 272-4111

Davenport, Steve
Oakridge Baptist Church
235 Oakridge W
St Peters, MO 63376-0000
(314) 272-7020

First Baptist Church/Oakville
6741 Telegraph Rd
St Louis, MO 63129-0000
(314) 846-8511

Shreve, William
6741 Telegraph Road
St Louis, MO 63129-0000
(314) 464-2040

Orchard Farm Baptist Church
5429 N Hwy 94
St Charles, MO 63301-0000
(314) 258-3233

Sanders, Jim
3408 Wilshire
St.Charles, MO 63301-0000

Overland Baptist Church
9303 Midland Blvd
Overland, MO 63114-0000
(314) 429-1800

Daves, Sr., O.M.
Overland Baptist Church
9303 Midland Blvd.
St. Louis, MO 63114-0000
(314) 291-0683

St Louis

Park Baptist Church
825 Graham Rd
Florissant, MO 63031-0000
(314) 839-2120

Lunn, Jeffrey
Park Baptist Church
825 Graham Road
Florissant, MO 63033-0000
(314) 831-5766

Parker Road Baptist Church
2675 Parker Rd
Florissant, MO 63033-0000
(314) 831-6671

Hendricks, Harold
2675 Parker Road
Florissant, MO 63033-0000
(314) 355-1052

Parkway Baptist Church
12465 Olive Blvd
St Louis, MO 63141-0000
(314) 434-2310

Shaw, Stoney
Parkway Baptist Church
12465 Olive Bend
St Louis, MO 63141-0000
(314) 434-2310

Dorsett Village Baptist Church
2240 Bennington Pl
MarylandHeights, MO
(314) 576-7729 63043-0000

Landwehr, David
Dorsett Village Bap. Ch.
2240 Bennington Place
MarylandHeights, MO
(314) 831-8468 63043-0000

Pine Lawn-Glen Echo Baptist
6502 Oxford Ln
Pine Lawn, MO 63121-0000
(314) 261-5266

James, Frank
6502 Oxford Lane
St Louis, MO 63121-0000
(314) 382-5438

Powell Terrace Baptist Chapel
1122 Powell
St Charles, MO 63301-0000
(314) 928-8051

Hull, Robert
205 N. Cardinal
St Charles, MO 63301-0000

Ridgecrest Baptist Church
1402 First Capitol Dr S
St Charles, MO 63303-0000
(314) 724-3359

Campbell, Pat
46 Dugan Ct
St Charles, MO 63303-0000
(314) 447-9692

Riverview Gardens Bapt Church
10047 Jeffrey Dr
St Louis, MO 63137-0000
(314) 867-5676

Claybrook, David
Riverview Gardens Baptist
10047 Jeffrey Drive
St Louis, MO 63137-0000
(314) 741-9283

Rockwood Baptist Mission
137 Clarkson Rd
Ellisville, MO 63011-0000
(314) 227-9386

Rutledge, Paul
805 N Geyer Rd
Kirkwood, MO 63122-0000

Rockhill Baptist Church
9125 Manchester Rd
St Louis, MO 63144-0000
(314) 968-0600

Bowyer, William
Rock Hill Baptist Church
9125 Manchester Road
St. Louis, MO 63144-0000
(314) 968-0600

First Baptist Church
400 N Kingshighway
St Charles, MO 63301-0000
(314) 946-6361

Sheppard, David
First Baptist
400 N Kingshighway
St Charles, MO 63301-0000
(314) 928-6511

First Baptist Church/St John
8665 St Charles Rock Rd
St Louis, MO 63114-0000
(314) 427-1974

Snyder, Keith
8680 Belhaven
St Louis, MO 63114-0000
(314) 427-5122

St Louis Park Baptist Church
2629 Rauschenbach Ave
St Louis, MO 63106-0000
(314) 231-5138

Mulanax, Dale
11975 Gist Road
Bridgeton, MO 63044-0000
(314) 298-0916

Salem Baptist Church
19715 Old Jamestown Rd
Florissant, MO 63034-0000
(314) 921-5507

Covington, Vernon
Salem Baptist Church
19715 Old Jamestown Rd
Florissant, MO 63034-0000
(314) 837-3686

Sherman Baptist Church
P O Box 1061
Ballwin, MO 63022-0000

Howard, Jack
Sherman Baptist Church
P O Box 1061
Ballwin, MO 63011-0000
(314) 394-6879

Sherwood Baptist Church
9220 Big Bend Blvd
Webster Groves, MO 63119-0000
(314) 962-7330

Cline, Mark
Sherwood Baptist Church
9220 Big Bend Blvd.
Webster Groves, MO 63119-0000
(314) 849-3109

South County Baptist Church
4753 Butler Hill Rd
St Louis, MO 63128-0000
(314) 487-4547

Hill, James
South County Baptist
4753 Butler Hill Rd
St Louis, MO 63128-0000
(314) 487-4547

Southside Baptist Church
3514 Oregon Ave
St Louis, MO 63118-0000
(314) 771-0157

Murray, Gordon
3514 Oregon
St Louis, MO 63118-0000
(314) 771-0157

Southwest Baptist Church
6401 Scanlan Ave
St Louis, MO 63139-0000
(314) 647-4567

Pulido, Rudy
Southwest Baptist Church
6401 Scanlan Avenue
St Louis, MO 63139-0000
(314) 842-0372

Hanley Road Spanish Mission
7701 Maryland Ave
Clayton, MO 63105-0000
(314) 726-4939

Garcia, Paul
1215 Eastover
St Louis, MO 63130-0000
(314) 726-1023

Spanish Baptist Fellowship
3514 Oregon
St Louis, MO 63118-0000

Garcia, Paul
1215 Eastover
St Louis, MO 63130-0000
(314) 726-1023

Spanish Lake Baptist Church
1721 Parker Rd
St Louis, MO 63138-0000
(314) 741-2656

Pringle, Phil
Spanish Lake Baptist Ch.
1721 Parker Road
St Louis, MO 63138-0000
(314) 355-6856

Third Baptist Church
620 N Grand Blvd
St Louis, MO 63103-0000
(314) 533-7340

Anderson, John
Third Baptist Church
620 N. Grand
St.Louis, MO 63103-0000
(314) 533-7340

First Baptist Church
P O Box 69
Mid Rivers Mall Dr
St Peters, MO 63376-0000
(314) 278-3404

Cline, Duane
First Baptist Church
P O Box 69
St Peters, MO 63376-0000
(314) 278-3404

Tabernacle Baptist Church
2400 S 12th St
St Louis, MO 63104-0000
(314) 776-2478

Southern Heights Bapt Church
P O Box 210
Highway W & Niehoff Dr
Eureka, MO 63025-0000

Marks, Freddie
229 Hillhouse Rd
Chesterfield, MO 63017-0000
(314) 394-5002

Tower Grove Baptist Church
4257 Magnolia Ave
St Louis, MO 63110-0000
(314) 776-6446

Deatrick, Timothy T
6493 Lloyd
St Louis, MO 63139-0000
(314) 776-6446

Vandover Baptist Church
1530 New Smizer Mill Rd
Fenton, MO 63026-0000
(314) 225-7317

Spicer, Joe
Vandover Baptist
1530 New Smizer Mill Road
Fenton, MO 63026-0000
(314) 343-1694

Villebrook Baptist Church
12550 Missouri Bottom Rd
Hazelwood, MO 63042-0000
(314) 291-0979

Potter, Larry
Villebrook Baptist Church
12550 Missouri Bottom Rd
Hazelwood, MO 63042-0000
(314) 831-1350

Webster Groves Baptist Church
308 Summit Ave
Webster Groves, MO 63119-0000
(314) 962-6868

Jackson, Dwight
3540 Brown Rd
St Louis, MO 63114-0000
(314) 962-6868

St Louis

Weldon Spring Baptist Church
6001 Hwy 94 S
St Charles, MO 63303-0000
(314) 447-0440

Bray, Ron
Weldon Springs Baptist
6001 Hwy 94 So.
St Charles, MO 63303-0000
(314) 987-2219

Willott Road Baptist Church
1610 Willott Rd
St Peters, MO 63376-0000
(314) 926-3595

Koeneman, Steve
17 Stratford
St Peters, MO 63376-0000
(314) 279-1151

West County Baptist Chapel
P O Box 2072
Chesterfield, MO 63017-0000

Bray, Ron
Weldon Springs Baptist
6001 Hwy 94 So.
St Charles, MO 63303-0000
(314) 987-2219

Saline

NEXT SESSION — FBC, Slater & Mt Leonard; 9/16/91 – 9/17/91

DIRECTOR OF MISSIONS	MODERATOR	TREASURER	CLERK
Turnbaugh, Neal P.O Box 311 Marshall, MO 65340-0000 (816) 886-9871	Morrow, Gary RR 2 Box 100 Slater, MO 65349-0000 (816) 529-2975	Lingle, Thomas 621 N Franklin Marshall, MO 65340-0000 (816) 886-5912	Bunch, Rev. Albert Rt 1 Marshall, MO 65340-0000 (816) 879-4400
Bethany Baptist Church 1512 S Conway Marshall, MO 65340-0000 (816) 886-2824		Midway Baptist Church Rt 1 Marshall, MO 65340-0000 (816) 886-7225	Bilbruck, Rev. Dennis Route 1 Marshall, MO 65340-0000 (816) 886-7225
Bethel Baptist Church Rt 1 Slater, MO 65349-0000 (816) 529-3337	Snyder, Rev. Bruce 5057 N Oak Trfwy #3 Kansas City, MO 64118-0000 (417) 781-5755	First Baptist Chur/Mt Leonard Rt 2 Box 50 Malta Bend, MO 65339-0000 (816) 538-4361	Mangrum, Rev. Mark 5103 N Oak #3 Kansas City, MO 64118-0000 (816) 454-4789
Fish Creek Baptist Church Rt 4 Box 2036 Napton, MO 65340-0000	Terry, Rev. Floyd Fish Creek Baptist Church Rt 4 Box 2036 Napton, MO 65340-0000 (314) 443-2719	First Baptist Church 106 4th St Nelson, MO 65347-0000	Langdon, Rev. Robert L 765 S Lafayette Marshall, MO 65340-0000 (816) 886-9857
Gill Memorial Baptist Church 475 S Miami Marshall, MO 65340-0000 (816) 886-5787	Lewis, Rev. David A Gill Memorial 475 S Miami Marshall, MO 65340-0000 (816) 886-5787	New Prospect Baptist Church Rt 1 Slater, MO 65349-0000	Mabry, Rev. Charles New Prospect Bapt Church Rt 1 Slater, MO 65349-0000
Gilliam Baptist Church P O Box 142 Gilliam, MO 65330-0000 (816) 784-2370	Snapp, Rev. Lynn Box 142 Gilliam, MO 65330-0000 (816) 784-2370	New Salem Baptist Church Rt 1 Marshall, MO 65340-0000 (816) 879-4470	Bunch, Rev. Albert Rt 1 Marshall, MO 65340-0000 (816) 879-4400
Heath Creek Baptist Church Rt 1 Box 119 c/o Roy Nichols Nelson, MO 65347-0000 (816) 859-2642	DePugh, Rev. Dennis 210 West Second Norborne, MO 64668-0000 (816) 594-3796	First Baptist Church 308 W Maple Slater, MO 65349-0000 (816) 529-3611	Reed, Rev. Don First Baptist Church 308 W. Maple Slater, MO 65349-0000 (816) 529-2472
First Baptist Church P O Box 168 Malta Bend, MO 65339-0000	McClure, Rev. Leslie 777 E. Yerby # 91 Marshall, MO 65340-0000 (816) 886-9820	First Baptist Church 104 Main St Sweet Springs, MO 65351-0000 (816) 335-6919	Ahlemann, Rev. Charles 714 S Locust Sweet Springs, MO 65351-0000 (816) 335-6643
First Baptist Church 78 S Odell Marshall, MO 65340-0000 (816) 886-5546	Teague, Rev. Ben First Baptist 78 South Odell Marshall, MO 65340-0000 (816) 886-7095	Union Baptist Church Rt 1 Malta Bend, MO 65339-0000 (816) 595-2207	Braatz, Rev. Corey 5051 N Oak Trfwy #4 Kansas City, MO 64118-0000 (816) 454-2562
First Baptist Church Miami, MO 65344-0000	Way, Rev. Rick 5127 N Oak St Trway Kansas City, MO 64118-0000 (816) 459-8836	Zoar Baptist Church Rt 1 Napton, MO 65340-0000	Lewellen, Rev. Jim Zoar Baptist Church Rt 1 Napton, MO 65340-0000 (816) 934-8302

Salt River

NEXT SESSION — Peno BC, Bowling Green; 8/15/91 – 8/15/91

DIRECTOR OF MISSIONS	MODERATOR	TREASURER	CLERK
Barrett, Rev. Tommy 480 Main St Troy, MO 63379-0000 (314) 528-5362	Knight, Bob Eolia Baptist Church Rt 4 Box 19 Eolia, MO 63344-0000 (314) 485-3570		Stanislaus, Genevieve Route 1, Box 147 Curryville, MO 63339-0000 (314) 324-2463
Adiel Baptist Church Rt 2 Center, MO 63436-0000 (314) 221-5761	Hicks, Robert 221 N 5th Hannibal, MO 63401-0000	Immanuel Baptist Church c/o Bill Shipp 219 S 16th Bowling Green, MO 63334-0000 (314) 324-5003	Allum, Gary Immanuel Baptist Church Fairgrounds Road Bowling Green, MO 63334-0000 (314) 324-2127
Second Baptist Church 319 W Church St Bowling Green, MO 63334-0000 (314) 324-3113	Peters, William Second Baptist Church 319 W. Church Street Bowling Green, MO 63334-0000 (314) 324-3266	Indian Creek Baptist Church Rt 1 Box 75 Silex, MO 63377-0000 (314) 669-5698	Thomas, Clay Route 1, Box 76 Silex, MO 63377-0000 (314) 656-3493
First Baptist Church P O Box 1 Clarksville, MO 63336-0000		First Baptist Church 7th & S Carolina Louisiana, MO 63353-0000 (314) 754-6905	Wood, Earl First Baptist Church 7th & S Carolina Louisiana, MO 63353-0000 (314) 754-3186
Curryville Baptist Church Box 226 Curryville, MO 63339-0000 (314) 324-5978	Chappell, Larry Route 1, Box 226 Curryville, MO 63339-0000 (314) 324-2340	Mt Zion Baptist Church Rt 2 Bowling Green, MO 63334-0000	
Cyrene Baptist Church Rt 4 Box 68 Bowling Green, MO 63334-0000 (314) 324-5648	Miller, Joe Route 4, Box 43-B Bowling Green, MO 63334-0000 (314) 324-5648	New Hartford Baptist Church Rt 1 New Hartford, MO 63364-0000 (314) 669-5353	Hoehn, Bob New Hartford Bapt. Church New Hartford, MO 63364-0000 (314) 594-2246
Dover Baptist Church Rt 1 Box 162 Clarksville, MO 63336-0000		Nolx Creek Baptist Church Rt 1 Louisiana, MO 63353-0000	Moore, Charles Rt 1 Louisiana, MO 63353-0000 (314) 754-4622
Edgewood Baptist Church Rt 4 Box 47 Bowling Green, MO 63334-0000 (314) 324-5065	Birkhead, John Rt 2 Box 331 New London, MO 63459-0000 (314) 985-4452	Peno Baptist Church Rt 1 Bowling Green, MO 63334-0000 (314) 324-5769	Buscher, Ernie Rt. 2, Box 24 Frankford, MO 63441-0000 (314) 324-3893
Elm Grove Baptist Church Rt 1 Box 42 Curryville, MO 63339-0000	Forman, Glenn Rt 1 Box 42 Curryville, MO 63339-0000 (314) 594-3858	Ramsey Creek Baptist Church Box 141 Clarksville, MO 63336-0000 (314) 242-3261	Brown, Steve Rt 1 Box 244 Clarksville, MO 63336-0000 (314) 242-3109
Eolia Baptist Church Rt 4 Box 19 Eolia, MO 63344-0000 (314) 485-6600	Knight, Bob Eolia Baptist Church Rt 4 Box 19 Eolia, MO 63344-0000 (314) 485-3570	Salem Baptist Church Rt 1 Center, MO 63436-0000 (314) 267-3487	Dexheimer, Bill Salem Baptist Church Route 1 Center, MO 63436-0000 (314) 248-0391
Frankford Baptist Church P O Box 163 Frankford, MO 63441-0000	Stanislaus, Ron Rt 1 Box 147 Curryville, MO 63339-0000 (314) 324-2463	Spencer Creek Baptist Church Rt 2 Vandalia, MO 63382-0000	Young, Paul Spencer Creek Bapt Church Rt 2 Vandalia, MO 63382-0000 (314) 594-6781
Gazette Baptist Church P O Box 127 c/o Bill Traynor Curryville, MO 63339-0000 (314) 324-2902	Allen, John Frankford, MO 63441-0000 (314) 784-2904	Riverside Baptist Chapel 7th & South Carolina c/o First Baptist Church Louisiana, MO 63353-0000 (314) 754-6905	
Grassy Creek Baptist Church Rt 2 Box 215A Louisiana, MO 63353-0000 (314) 754-5732	Young, Alvin RR 2 Box 279 Louisiana, MO 63353-0000 (314) 754-4170		

Shannon

NEXT SESSION — FBC, Birch Tree: 8/26/91 – 8/27/91

DIRECTOR OF MISSIONS	MODERATOR	TREASURER	CLERK
Sederburg, Rev. Freddie Rt 2 Box 2547 Alton, MO 65606-0000 (417) 778-6539	Stringer, Rev. Alan P.O. Box 356 Emminence, MO 65466-0000 (314) 226-3385	Baker, Norma Rt Box 138 Birch Tree, MO 65438-0000	Newby, Cathy HCR 67 Box 41A Summersville, MO 65571-0000
First Baptist Church Box 68 Birch Tree, MO 65438-0000 (314) 292-3324	Vawter, Keith First Baptist Church Box 68 Birch Tree, MO 65438-0000 (314) 292-3295	Valley Center Baptist Church Gen Del Hartshorn, MO 65479-0000 (417) 932-4024	Hutchings, Noel 811 East First Salem, MO 65560-0000 (314) 729-7697
First Baptist Church P O Box 356 Eminence, MO 65466-0000 (314) 226-3718	Stringer, Alan P.O. Box 356 Emminence, MO 65466-0000 (314) 226-3385	First Baptist Church Rt 1 c/o Bernice McBride Winona, MO 65588-0000	
Oak Grove Baptist Church P O Box 27 Birch Tree, MO 65438-0000			

Shoal Creek

NEXT SESSION — Newtonia BC: 9/23/91 – 9/24/91

DIRECTOR OF MISSIONS	MODERATOR	TREASURER	CLERK
Muskrat, Tom P. O. Box 186 Neosho, MO 64850-0000 (417) 451-5485	Swagerty, Rev. Terry 705 N High Neosho, MO 64850-0000 (417) 451-5729	Lankford, Avis Route 3, Box 329 Neosho, MO 64850-0000 (417) 776-3018	Diggs, Elberta P O Box 186 Neosho, MO 64850-0000 (417) 451-5485
First Baptist Church P O Box 1 Anderson, MO 64831-0000 (417) 845-3565	Love, Bruce P.O.Box 1 Anderson, MO 64831-0000 (417) 845-6355	Cross Roads Baptist Church Rt 1 Box 2276 Stella, MO 64867-0000	Howell, Eugene Cross Roads Baptist Rt 1 Stella, MO 64867-0000 (417) 451-5982
Belfast Baptist Church Rt 1 Box 322 Neosho, MO 64850-0000 (417) 451-4518	Shellenberger, Fred Rt 3, Box 368 A Neosho, MO 64850-0000 (417) 451-0307	Fairview Baptist Church 109 Garber St Fairview, MO 64842-0000	Smart, Walter Route 1, Box 3 Rocky Comfort, MO 64861-0000 (417) 652-3371
Bethany Baptist Church Rt 3 Box 305 Neosho, MO 64850-0000 (417) 776-2336	Clark, Steve Rt 3 Box 187 Pierce City, MO 65723-0000 (417) 472-3294	Fellowship Baptist Church 2201 S High St Neosho, MO 64850-0000 (417) 451-3781	Brock, Alan 115 Glenview Neosho, MO 64850-0000 (417) 451-3781
Bethpage Baptist Church P O Box 195 Stella, MO 64867-0000	Clark, Steve Rt 3 Box 187 Pierce City, MO 65723-0000 (417) 472-3294	First Baptist Church P O Box 6 Goodman, MO 64843-0000 (417) 364-7266	Morrow, Reese First Baptist Church P O Box 6 Goodman, MO 64843-0000 (417) 364-7202
Burch Baptist Church Rt Neosho, MO 64850-0000	Bernard, Floyd Rt. 4 Box 666 Joplin, MO 64801-0000 (417) 782-0261	First Baptist Church P O Box 203 Granby, MO 64844-0000 (417) 472-6727	Patterson, Rick First Baptist Church P.O. Box 203 Granby, MO 64844-0000 (417) 472-3349
Calvary Baptist Church Hwy 60 & Oak Ridge Ext P O Box 10 Neosho, MO 64850-0000 (417) 451-4763	Mitchell, D.L. Calvary Baptist Church P O Box 10 Hwy 60 & Oak Neosho, MO 64850-0000 (417) 451-6928	Hart Baptist Church Rt 1 Box 407 Seneca, MO 64865-0000 (417) 775-2527	Williams, Richard Rt 1 Box 70 Eucha, MO 74342-0000
Calvary Baptist Church P O Box 356 Southwest City, MO 64863-0000 (417) 762-3737		Indian Baptist Church P O Box 43 Anderson, MO 64831-0000	
Clear Creek Baptist Church Rt 1 Box 484 Pierce City, MO 65723-0000	Carney, Ken Rt 1 Box 202-1 Wentworth, MO 64873-0000 (417) 548-2509	McNatt Baptist Church Rt 4 Box 304 Goodman, MO 64843-0000 (417) 364-7684	Lusby, Alan Gen Del Stella, MO 64867-0000 (417) 628-3415

Shoal Creek

Mill Creek Baptist Church
Rt 2
Noel, MO 64854-0000

Mitchell, Gene
Rt 2 Box 132
Noel, MO 64854-0000

Monark Baptist Church
Rt 4 Box 422
Neosho, MO 64850-0000

Hunt, Russell
Monark Baptist Church
Rt 7 Box 422
Neosho, MO 64850-0000
(417) 451-7704

New Salem Baptist Church
Rt 2 Box 273
Neosho, MO 64850-0000

Sanders, Jack
1227 Lou Ida Drive
Neosho, MO 64850-0000
(417) 451-2783

First Baptist Church
P O Box 505
Neosho, MO 64850-0000
(417) 451-2375

Stephens, Ted
First Baptist Church
P.O. Box 505
Neosho, MO 64850-0000
(417) 451-5187

Newtonia Baptist Church
P O Box 57
Newtonia, MO 64853-0000
(417) 472-3888

Osborn, Rick
109 Hazelwood
Neosho, MO 64850-0000
(417) 451-3200

First Baptist Church
P O Drawer F
Noel, MO 64854-0000
(417) 475-3264

Wallis, Jim
P O Drawer F
Noel, MO 64854-0000
(417) 475-6202

Northside Baptist Church
705 N High St
Neosho, MO 64850-0000
(417) 451-3169

Swagerty, Terry
705 N High
Neosho, MO 64850-0000
(417) 451-5729

Patterson Heights Bapt Church
Rt 2 Box 2260
Anderson, MO 64831-0000
(417) 775-2843

Mitchell, Sam
Patterson Heights Bapt Ch
Rt 2 Box 2260
Anderson, MO 64831-0000

Peter's Prairie Baptist Church
Rt 5 Box 206
Jay, MO 74346-0000

Goins, Ronald
Route 5, Box 206
Jay, OK 74346-0000
(918) 854-4173

First Baptist Church
P O Box 506
Pineville, OK 64856-0000
(417) 223-4433

Culp, Gary
P.O.Box 506
Pineville, MO 64856-0000
(417) 223-4514

Pleasant Grove Baptist Church
Rt 1 Box 46A
Pineville, MO 64856-0000
(417) 226-4435

McDonald, Thomas
Rt 1 Box 46A
Pineville, MO 66485-0000
(417) 226-4435

Prosperity Baptist Church
Rt 1 Box 143
Rocky Comfort, MO 64861-0000
(417) 652-7172

Keel, Dale
Route 1, Box 24
Fairview, MO 64842-0000
(417) 652-7164

Ritchey Baptist Church
Rt 1
Granby, MO 64844-0000
(417) 472-3744

Harris, Rocky
Route 1, Box 264
Ritchey, MO 64844-0000
(417) 472-3513

First Baptist Church
P O Box 236
Southwest City, MO 64863-0000
(417) 762-3570

Sawyer, Jack
P O Box 186
Southwest City, MO 64863-0000
(417) 762-3551

Splitlog Baptist Church
Rt 1 Box 447
Goodman, MO 64843-0000
(417) 364-8687

Martin, James
Route 1
Box 447
Goodman, MO 64843-0000
(417) 364-8687

Stella Baptist Church
Rt 1 Box 134
Stella, MO 64867-0000

Yarnall, Jerry
Rt 1
Cassville, MO 65625-0000
(417) 826-5808

Swars Prairie Baptist Church
Rt 1 Box 352
Seneca, MO 64865-0000
(417) 776-8356

Sweetwater Baptist Church
Rt 4 Box 387
Neosho, MO 64850-0000
(417) 638-5353

Nuckolls, Craig
Rt 4 Box 387
Neosho, MO 64850-0000
(417) 638-5645

Van Buren Baptist Church
200 Walnut
Pierce City, MO 65723-0000
(417) 548-2443

Leonard, Charles
Route 1
Pierce City, MO 65723-0000
(417) 235-8214

Lanagan Baptist Church
P O Box 220
Lanagan, MO 64847-0000

First Baptist Church/Pioneer
Rt 2
Purdy, MO 65734-0000
(417) 847-2091

Morrow, Darren
Pioneer First Baptist
Rt 2
Purdy, MO 65734-0000
(417) 476-5195

Spring River

NEXT SESSION — FBC, Carthage: 10/7/91 – 10/8/91

DIRECTOR OF MISSIONS	MODERATOR	TREASURER	CLERK
Spicer, Dr. T.O. 1130 N. Duquesne Road Joplin, MO 64801-0000 (417) 782-3770	Crews, Dr. Ray First Baptist Church 631 S. Garrison Street Carthage, MO 64836-0000 (417) 358-3932	Jones, Rev. Bob First Baptist Church P O Box 206 Diamond, MO 64840-0000 (417) 325-5253	Edwards, Shirley 1130 North Duquesne Rd Joplin, MO 64801-0000 (417) 782-3770
Asbury Baptist Church P O Box 274 Asbury, MO 64832-0000 (417) 642-5693		Bethel Baptist Church Rt 2 Box 43 Seneca, MO 64865-0000 (417) 776-2289	Snow, Greg Rt 2 Box 239A Seneca, MO 64865-0000 (417) 776-2163
First Baptist Church P O Box 85 Avilla, MO 64833-0000 (417) 246-5424	Horne, Walter First Baptist Church Avilla, MO 64833-0000 (417) 749-2510	Blake Baptist Church Rt 2 Sarcoxie, MO 64862-0000	Hutchins, Bob 1025 E Highland Carthage, MO 64836-0000 (417) 358-4295
Bethany Baptist Church Rt 5 Box 476 Carthage, MO 64836-0000 (417) 358-3844	Shewmake, Floyd Route 5, Box 448 Carthage, MO 64836-0000 (417) 472-6538	Brooklyn Heights Bapt Church Rt 6 Box 158 Carthage, MO 64836-0000 (417) 358-5144	Weeks, Leroy Route 6 Carthage, MO 64836-0000 (417) 358-5144

Spring River

Calvary Baptist Church
P O Box 3777
Joplin, MO 64803-0000
(417) 781-1841

McClendon, Phillip
PO Box 2182
Joplin, MO 64803-0000
(417) 782-4258

First Baptist Church
P O Box 538
302 S Main
Carl Junction, MO 64834-0000
(417) 649-7036

Wilkins, Ted
PO Box 538
Carl Junction, MO 64834-0000
(417) 649-6222

First Baptist Church
P O Box 68
200 E Main
Carterville, MO 64835-0000
(417) 673-4676

First Baptist Church
631 S Garrison St
Carthage, MO 64836-0000
(417) 358-8161

Crews, Ray
First Baptist Church
631 S. Garrison Street
Carthage, MO 64836-0000
(417) 358-3932

First Baptist Chapel
631 S Garrison
Carthage, MO 64836-0000

Wilson, Robert
Route 3, Box 94A
Carthage, MO 64836-0000
(417) 358-2854

Cave Springs Baptist Church
Rt 1 Box 354
Neosho, MO 64850-0000
(417) 451-3826

Hunt, Burton
Route 1, Box 354
Neosho, MO 64850-0000
(417) 451-3536

College View Baptist Church
1602 N Duquesne Rd
Rt 1 Box 548
Joplin, MO 64801-0000
(417) 781-5025

Hartline, Ray
College View Baptist
1602 N. Duquesne
Joplin, MO 64801-0000
(417) 781-1716

Connor Avenue Baptist Church
1831 Connor Ave
Joplin, MO 64804-0000
(417) 624-5838

Carnagey, John
916 S. Picher Avenue
Joplin, MO 64801-0000
(417) 781-1722

First Baptist Church
P O Box 206
Diamond, MO 64840-0000
(417) 325-6486

Jones, Bob
First Baptist Church
P O Box 206
Diamond, MO 64840-0000
(417) 325-5253

First Baptist Church
P O Box 73
Duenweg, MO 64841-0000
(417) 624-4583

Thomas, David
Duenweg Baptist Church
PO Box 73
Duenweg, MO 64841-0000
(417) 782-1124

Emmanuel Baptist Church
P O Box 591
Webb City, MO 64870-0000
(417) 673-2645

Whetstone, Russell
805 W 11th
Webb City, MO 64870-0000
(417) 673-1229

Open Door Baptist Church
P O Box 276
Carthage, MO 64836-0000
(417) 358-6010

Smith, Jim
1106 W Chestnut
Carthage, MO 64836-0000
(417) 358-6010

Empire Baptist Church
2330 Empire St
Joplin, MO 64804-0000
(417) 624-5978

Snider, Michael
3106 Woodland Dr
Joplin, MO 64804-0000
(417) 782-9062

Fairview Baptist Church
P O Box 2322
Joplin, MO 64803-0000
(417) 623-7885

Bilyeu, John
Fairview Baptist Church
P O Box 2225
Joplin, MO 64803-0000
(417) 623-0561

Fellowship Baptist Church
2827 E 32nd St
Joplin, MO 64802-0000
(417) 623-7133

Sherwood, John
Fellowship Baptist
2827 E. 32nd Street
Joplin, MO 64804-0000
(417) 781-2952

Fellowship Baptist Chapel
11th & Picher Ave
Joplin, MO 64801-0000
(417) 782-8919

Tyler, Terry
123 Rocky Lane
Carl Junction, MO 64834-0000
(417) 781-8919

Forest Park Baptist Church
725 Highview
Joplin, MO 64801-0000
(417) 623-4606

Wren, John
Forest Park Baptist Ch.
725 Highview
Joplin, MO 64801-0000
(417) 623-4606

Friendship Baptist Church
705 E 15th St
Joplin, MO 64804-0000
(417) 623-5690

Evans, Albert
Friendship Baptist Church
705 E.15th St.
Joplin, MO 64804-0000
(417) 623-5690

Greenwood Baptist Church
Rt 5 Box 321
Joplin, MO 64804-0000
(417) 782-1854

Oswald, Ranse
Rt 2 Box 276
Joplin, MO 64804-0000

Liberty Baptist Church
P O Box 429
Webb City, MO 64870-0000
(417) 673-1923

Needham, Melvin
P O Box 80
Freistatt, MO 65654-0000
(431) 566-5000

Harmony Heights Baptist Church
P O Box 2008
Joplin, MO 64803-0000
(417) 781-1700

Sumners, Tim
1814 Texas
Joplin, MO 64804-0000

Hilldale Baptist Church
Rt 5
Neosho, MO 64850-0000

Jones, Jack
Hilldale Baptist Church
Route 5
Neosho, MO 64850-0000
(417) 624-7519

First Baptist Church
Box 115
Jasper, MO 64755-0000
(417) 394-2106

First Baptist Church
633 Pearl
Joplin, MO 64801-0000
(417) 624-4585

Trimble, Duane
First Baptist Church
633 Pearl
Joplin, MO 64801-0000
(417) 624-4585

Joplin Heights Baptist Church
2107 Willard Ave
Joplin, MO 64804-0000
(417) 623-7828

Manley, Richard
2121 Tyler
Joplin, MO 64801-0000
(417) 623-5144

First Baptist Church
La Russell, MO 64848-0000

Dayringer, Joe
HCR 3, Box 3082
Shell Knob, MO 65747-0000
(417) 858-3633

McKinley Avenue Baptist Church
301 McKinley Ave
Joplin, MO 64801-0000
(417) 624-3999

Patton, Monty
McKinley Avenue Church
301 McKinley Avenue
Joplin, MO 64801-0000
(417) 623-2062

New Fairview Baptist Church
Rt 1
Sarcoxie, MO 64862-0000
(417) 525-4297

Winans, Jr., Elvin
Route 2
Jasper, MO 64755-0000
(417) 525-4297

New Hope Baptist Church
Rt 2 Box 180 B
Neosho, MO 64850-0000

Bridges, Ronald
Route 2, Box 88
Neosho, MO 64850-0000
(417) 451-6990

New Providence Baptist Church
Rt 1
Oronogo, MO 64855-0000
(417) 642-5645

Routledge, Dan
2620 Joplin Ave
Joplin, MO 64804-0000
(417) 624-4569

Spring River

North Main Street Bapt Church
P O Box 803
Joplin, MO 64801-0000
(417) 781-2518

Brown, Charles
1219 W. Broadway
Webb City, MO 64870-0000
(417) 673-1235

Oak Grove Baptist Church
Rt 4 Box 114
Joplin, MO 64804-0000
(417) 624-9400

Wilkins, John
Box 210
Oronogo, MO 64855-0000
(417) 673-4469

First Baptist Church
P O Box 207
Oronogo, MO 64855-0000
(417) 673-4784

Mayfield, Jerry
First Baptist Church
P O Box 207
Oronogo, MO 64855-0000
(417) 624-8445

Purcell Baptist Church
Box 82
Purcell, MO 64857-0000
(417) 525-4222

Martin, Tony
P.O. Box 82
Purcell, MO 64857-0000
(417) 525-4466

Racine Baptist Church
Rt 2 Box 262
Seneca, MO 64865-0000
(417) 776-3865

Vermillion, Robert
P O Box 353
Seneca, MO 64865-0000
(417) 776-3424

Reeds Baptist Church
P O Box 125
Reeds, MO 64859-0000
(417) 358-3406

Fugitt, Hubert
Rt 1 Box 130
Stotts City, MO 65756-0000
(417) 585-6305

Royal Heights Baptist Church
2107 Utica
Joplin, MO 64801-0000
(417) 781-8481

Daniels, Jack
2102 E. Laurel Street
Joplin, MO 64801-0000
(417) 782-0174

Saginaw Baptist Church
P O Box 13
Saginaw, MO 64864-0000
(417) 624-4627

Ludwig, Gayle
Saginaw Baptist
P O Box 13
Saginaw, MO 64864-0000
(417) 624-5372

First Baptist Church
P O Box H
Sarcoxie, MO 64862-0000
(417) 548-3900

Greenfield, Larry
First Baptist Church
P.O. Box H
Sarcoxie, MO 64862-0000
(417) 548-3324

First Baptist Church
P O Box 465
Seneca, MO 64865-0000
(417) 776-3646

Sixth Street Baptist Church
6th and Cornwall Ave
Galena, MO 66739-0000
(316) 783-1951

Woolery, Ed
Rt 1 Box 122K
Webb City, MO 64870-0000

Spring City Baptist Church
Rt 4 Box 658
Joplin, MO 64804-0000
(417) 624-9057

Vermillion, Bobby
2104 K Highway
Seneca, MO 64865-0000
(417) 776-3044

Temple Baptist Church
528 E 13th
Carthage, MO 64836-0000
(417) 358-4526

Moffett, Gene
Temple Baptist Church
528 E 13th
Carthage, MO 64836-0000
(417) 623-3327

Warren's Branch Baptist Church
Rt 2 Box 117 A
Seneca, MO 64865-0000
(417) 624-8303

Kahler, William
Warrens Branch Baptist
Route 2
Seneca, MO 64865-0000
(918) 676-3974

First Baptist Church
Broadway and Roane St
Webb City, MO 64870-0000
(417) 673-4655

Easton, Bob
First Baptist Church
Broadway & Roane
Webb City, MO 64870-0000
(417) 673-4435

Wildwood Baptist Church
Rt 7 Box 735
Joplin, MO 64801-0000
(417) 623-6466

Edwards, Charles
2444 W 26th
Joplin, MO 64804-0000
(417) 623-3628

Zion Baptist Church
Rt 1 Box 274
Jasper, MO 64755-0000
(417) 394-2934

Mitchell, Johnie
Zion Baptist Church
Rt 1 Box 274
Jasper, MO 64755-0000

Tebo

NEXT SESSION — Calhoun BC & Deepwater BC; 8/26/91 – 8/27/91

DIRECTOR OF MISSIONS	MODERATOR	TREASURER	CLERK
Short, Rev. James Box 255 Warrensburg, MO 64093-0000 *(816) 747-3628*	Myers, Rev. Gary Rt. 2 Clinton, MO 64735-0000 *(816) 477-3376*	Houk, Dawn P O Box 244 Clinton, MO 64735-0000 *(816) 885-2211*	Cowan, Anna 109 E 5th St Urich, MO 64788-0000

Allen Street Baptist Church
210 W Allen St
Clinton, MO 64735-0000
(816) 885-2127

Ritchie, William
Allen Street Bapt.Church
210 W. Allen St.
Clinton, MO 64735-0000
(816) 885-3825

Calvary Baptist Church
P O Box 186
508 N Main
Windsor, MO 65360-0000
(816) 647-3371

Cash, David
Calvary Baptist Church
P O Box 186
Windsor, MO 65360-0000

Blairstown Baptist Church
Rt 1
Blairstown, MO 64726-0000

First Baptist Church
2nd & Jefferson St
Clinton, MO 64735-0000
(816) 885-2211

Chastine, Ron
2nd & Jefferson Streets
Clinton, MO 64735-0000
(816) 885-3506

Brownington Baptist Church
Rt 2
Deepwater, MO 64740-0000

Anzalone, Alan
P.O.Box 104
Deepwater, MO 64740-0000
(816) 696-2672

Corinth Baptist Church
Rt 1
Chilhowee, MO 64733-0000
(816) 678-3412

Deskins, Gary
Route 1, Box 165
Clinton, MO 64735-0000
(816) 885-3159

Calhoun Baptist Church
P O Box 33
Calhoun, MO 65323-0000
(816) 694-3630

First Baptist Church
5th & A Sts
Deepwater, MO 64740-0000
(816) 696-2483

Norfleet, Harold
Rt 3
Clinton, MO 64740-0000
(816) 477-3476

Tebo

Finey Baptist Church
Rt 2 Box 222
Deepwater, MO 64740-0000

Snyder, Dale
505 Flora
Clinton, MO 64735-0000
(816) 885-2760

Garland Baptist Church
Rt 1
Clinton, MO 64735-0000

Good Hope Baptist Church
Rt 3
Clinton, MO 64735-0000
(816) 477-3508

Mallory, Larry
Route 3, Box 171
Clinton, MO 64735-0000
(816) 477-3720

Mt Olivet Baptist Church
Rt 1
Calhoun, MO 65323-0000

Marsh, Ron
Mount Olivet Baptist
Route 1, Box 104
Calhoun, MO 65323-0000
(816) 747-3918

Mt Zion Baptist Church
Rt 2
Deepwater, MO 64740-0000

Hamblin, Bill
Mount Zion Baptist
Rt 2
Deepwater, MO 64740-0000
(417) 644-7762

Northeast Baptist Church
7th & Lincoln Sts
Clinton, MO 64735-0000
(816) 885-5277

Hammock, Jim
Northeast Baptist Church
7th & Lincoln St
Clinton, MO 64735-0000

Parks Baptist Chapel
Rt 3
Clinton, MO 64735-0000

Mantonya, Everette
Parks Chapel
RR 1 Box 140 A2
Weaubleau, MO 65774-0000
(417) 282-6723

Pleasant Valley Baptist Church
Rt 1
Deepwater, MO 64740-0000

Phillips, Mark
112 W Leona
Clinton, MO 64735-0000
(816) 459-7750

Quarles Baptist Church
Rt 1
Clinton, MO 64735-0000

Tebo Baptist Church
Rt 2
Clinton, MO 64735-0000
(816) 477-3482

Myers, Gary
Rt. 2
Clinton, MO 64735-0000
(816) 477-3376

Urich Baptist Church
502 N Main
Urich, MO 64788-0000
(816) 638-4931

Killingsworth, Clark
First Baptist Church
502 N. Main
Urich, MO 64788-0000
(816) 638-4931

First Baptist Church
Tebo at Center
Windsor, MO 65360-0000
(816) 647-5624

Texas

NEXT SESSION — Plato BC: 3/4/91 – 3/5/91

DIRECTOR OF MISSIONS	MODERATOR	TREASURER	CLERK
Ford, Kendall Rt 1 Box 241 Houston, MO 65483-0000 (417) 967-2854	Zook, Rev. Sheldon HCR 7 Box 360 Success, MO 65570-0000 (417) 458-4200	Elmore, Imogene 693 W Hwy 17 Houston, MO 65483-0000 (417) 967-2506	McCloud, Thelma HCR 7, Box 350 Houston, MO 65483-0000 (417) 967-2323
Boone Creek Baptist Church St Rt 4 Box 56A Licking, MO 65542-0000 (314) 674-3171	Gray, Boyd Rt 4 Box 56A Licking, MO 65542-0000 (314) 674-2684	Elk Creek Baptist Church HCR 1 Box 15A Elk Creek, MO 65464-0000	Smith, Harold Rt 3 Box 257 C Willow Springs, MO 65793-0000 (417) 469-4974
Beulah Baptist Church Rt 2 Box 43 Beulah, MO 65436-0000	Floyd, Stephen Rt 1 Box 980 Licking, MO 65542-0000	Ellis Prairie Baptist Church HCR 1 Ellis Prairie, MO 65444-0000	Brown, Claude P O Box 47 Licking, MO 65542-0000 (314) 674-3900
Brown Hill Baptist Church Rt 1 Houston, MO 65483-0000	Gayer, Lynn % Bob Lawrence Rt 1, Box 257 Houston, MO 65483-0000 (417) 962-3041	Eunice Baptist Church HCR 68 Box 2 Eunice, MO 65468-0000	Steelman, Albert Star Route, Box 21 Summersville, MO 65571-0000 (417) 932-4355
Bucyrus Baptist Church Bucyrus, MO 65444-0000	Hadley, Lawrence Route 1, Box 216 Licking, MO 65542-0000 (314) 548-2439	Faith Baptist Church P O Box 137 Summersville, MO 65571-0000 (417) 932-5358	Carter, Bill P O Box 137 Summerville, MO 65571-0000 (417) 932-5252
First Baptist Church P O Box 238 Cabool, MO 65689-0000 (417) 962-3106	Stuart, Keith First Baptist Church P O Box 238 Cabool, MO 65689-0000 (417) 962-5339	Hickory Ridge Baptist Church HCR 78 Box 165 Plato, MO 65552-0000	Gibson, Kenneth Route 4, Box 179 Houston, MO 65483-0000 (417) 967-2638
Central Baptist Church St Rt 4 Box 187 Houston, MO 65483-0000	Allen, Maurice Summersville, MO 65571-0000 (417) 952-5563	First Baptist Church 1241 Hawthorne Houston, MO 65483-0000 (417) 967-2297	Childers, Frank First Baptist Church P. O. Box 88 Houston, MO 65483-0000 (417) 967-3601
Clara Baptist Church Rt 4 Box 41A Houston, MO 65483-0000 (417) 967-2396	Wallace, Wesley HCR 8 Houston, MO 65483-0000 (417) 967-2904	First Baptist Church P O Box 216 Licking, MO 65542-0000 (314) 674-3141	Gifford, Robert First Baptist Church P O Box 216 Licking, MO 65542-0000 (314) 674-3534

Texas

Maness Memorial Baptist Church
P O Box 651
Cabool, MO 65689-0000
(417) 962-4750

Eden, Terry
Maness Memorial Baptist
P O Box 651
Cabool, MO 65689-0000
(417) 532-6489

New Hope Baptist Church
Gen Del
Solo, MO 65564-0000

Collins, John
Rt
Summersville, MO 65571-0000
(417) 967-3166

Ozark Baptist Church
P O Box 36
Houston, MO 65483-0000
(417) 967-2940

Plato Baptist Church
P O Box 38
Plato, MO 65552-0000
(417) 458-4748

White, Bob
HCR 7 Box 430
Houston, MO 65483-0000
(417) 962-3771

Raymondville Baptist Church
Box 64
Raymondville, MO 65555-0000
(417) 457-6571

Roby Baptist Church
Roby, MO 65557-0000
(417) 458-4715

Taylor, Clinton
Roby Baptist Church
P O Box 208
Roby, MO 65557-0000
(417) 458-3281

Rock Springs Baptist Church
Rt 1 Box 152
Licking, MO 65542-0000

Pikey, Edward
Rt 4 Box 554
Salem, MO 65560-0000
(314) 946-5101

Simmons Baptist Church
Rt 4 Box 83
Houston, MO 65483-0000

Gayer, Orval
North Star Route
Cabool, MO 65689-0000
(417) 962-3292

Success Baptist Church
HCR 7 Box 360
Success, MO 65570-0000
(417) 458-4200

Zook, Sheldon
HCR 7 Box 360
Success, MO 65570-0000
(417) 458-4200

First Baptist Church
P O Box 168
Summersville, MO 65571-0000
(417) 932-4579

Baker, Sr., Jerry
P O Box 168
Summersville, MO 65571-0000
(417) 932-4877

Tri County

NEXT SESSION — Nixa First: 10/3/91 – 10/3/91

DIRECTOR OF MISSIONS	MODERATOR	TREASURER	CLERK
Benz, Rev. Ervin P. O. Box 38 Highlandville, MO 65669-0000 (417) 587-3397	Eakins, Rev. Richard Box 372 Nixa, MO 65714-0000 (417) 725-4055		Hodson, Iva Rt 1 Box 38 Galena, MO 65656-0000 (357) 638-8000
First Baptist Church Box 355 Billings, MO 65610-0000 (417) 744-2653		First Baptist Church 301 W Meadow Crane, MO 65633-0000 (417) 723-5398	Arnall, Frank First Baptist Church 301 W Meadow Crane, MO 65633-0000 (417) 723-5365
First Baptist Church P O Box 457 Branson, MO 65616-0000 (417) 334-7437	Scribner, Jay P O Box 457 Branson, MO 65616-0000 (417) 334-6267	Eastern Gate Baptist Church P O Box 464 Ozark, MO 65721-0000 (417) 485-6664	Fitzpatrick, M.E. Eastern Gate Bapt Church P O Box 464 Ozark, MO 65721-0000 (417) 725-5576
Calvary Baptist Church *P O Box 183* Ozark, MO 65721-0000	Applegate, James *Box 174* Oldfield, MO 65720-0000 (417) 278-3109	First Baptist Church/Elsey Rt 1 Box 124A Galena, MO 65656-0000 (417) 723-5621	Burr, Gary 1006 W Walnut Lawn Springfield, MO 65807-0000 (417) 883-8715
First Baptist Church P O Box 129 Cape Fair, MO 65624-0000 (417) 538-4313	Graham, Ted P.O. Box 129 Cape Fair, MO 65624-0000 (417) 538-4431	Fairview Baptist Church Rt. 1, Box 209C Sparta, MO 65753-0000	Henry, Lawrence Fairview Baptist Church Sparta, MO 65753-0000 *(417) 561-8183*
Cedar Ridge Baptist Mission Rt 3 Box 303 R Galena, MO 65656-0000	*Keeter, Mike* HCR 1, Box 533 Hollister, MO 65672-0000 (417) 334-6577	First Central Baptist Church 901 Becky Ln Ozark, MO 65721-0000	Stevens, Larry First Baptist Church Box 539 Highlandville, MO 65669-0000 (314) 546-7902
Tremont Hills, First Gen Del Chadwick, MO 65629-0000			
Chestnutridge Baptist Church Rt 2 Box 4 Spokane, MO 65754-0000	Barnhart, Phil Chestnutridge Baptist Rt 2 Box 16 Spokane, MO 65754-0000	First Baptist Church P O Box 74 Forsyth, MO 65653-0000 (417) 546-4452	Cross, Jim First Baptist Church P O Box 74 Forsyth, MO 65653-0000 (417) 546-4124
First Baptist Church P O Box 116 Clever, MO 65631-0000 (417) 743-2541	Fortner, Terry P O Box 116 Clever, MO 65631-0000 (417) 743-2431	First Baptist Church P O Box 187 Ozark, MO 65721-0000	Spencer, Gilbert Fremont Hills Baptist P.O. Box 187 Ozark, MO 65721-0000 (417) 725-1177
		First Baptist Church P O Box 353 Galena, MO 65656-0000	Lineberger, Larry 206 S Sixth St Branson, MO 65616-0000 (417) 334-4785

Tri County

Garrison Baptist Church
Gen Del
Garrison, MO 65657-0000

Green, Paul
Garrison Baptist Church
Rt
Garrison, MO 65657-0000
(417) 335-6932

First Baptist Church
P O Box 156
Highlandville, MO 65669-0000
(417) 587-3334

Stewart, Gary
First Baptist Church
P.O. Box 156
Highlandville, MO 65669-0000
(417) 587-3047

Hillside Baptist Chapel
P.O. Box 459
Kimberling City, MO 65686-0000
(417) 338-5212

Stiford, Martin
Route 4 Box 571
Reeds Spring, MO 65737-0000
(417) 338-5212

First Baptist Church
Box 266
Hollister, MO 65672-0000
(417) 334-6970

Laswell, Mearl
First Baptist Church
P O Box 266
Holtster, MO 65672-0000
(417) 334-1717

Hopedale Baptist Church
P O Box 612
Ozark, MO 65721-0000
(417) 485-3836

Kendrick, Terry
P.O. Box 612
Ozark, MO 65721-0000
(417) 725-3730

First Southern Baptist Church
P O Box 323
Hurley, MO 65675-0000

Wells, H.V.
138 W Cline
Aurora, MO 65605-0000
(417) 678-2618

North Nixa Baptist Church
1730 N Main St
Nixa, MO 65714-0000
(417) 725-5355

Schady, Jim
Route 2, Box 222-3B
Nixa, MO 65714-0000
(417) 725-3599

Jamesville Manry Bapt Church
Rt 1
Clever, MO 65631-0000

Foley, Don
Prospect Mble Hm Pk
Lot 63
Aurora, MO 65605-0000
(417) 678-4877

First Southern Baptist Church
P O Box 459
Kimberling City, MO 65686-0000
(417) 739-4736

Johnson, Randy
First Southern Church
P.O. Box 459
Kimberling City, MO 65686-0000
(417) 739-4557

Mt Sinai Baptist Church
Rt 1 Box 120
Clever, MO 65631-0000
(417) 743-2857

Grubaugh, Dale
Mt. Sinai Baptist Church
Rt. 1, Box 120
Clever, MO 65631-0000
(417) 743-2857

Mt Zion Baptist Church
P O Box 533
Ozark, MO 65721-0000
(417) 485-6129

Brown, Ben
Rt 2 Box 40
Ash Grove, MO 65604-0000
(417) 672-2039

First Baptist Church
P O Box 372
Nixa, MO 65714-0000
(417) 725-3867

Eakins, Richard
Box 372
Nixa, MO 65714-0000
(417) 725-4055

Oakwood Baptist Church
Rt 1 Box 392
Forsyth, MO 65653-0000

Sisco, Randy
General Delivery
Chadwick, MO 65629-0000

First Baptist Church
P O Box 176
201 E Church St
Ozark, MO 65721-0000
(417) 485-2484

Rhoden, Troy
First Baptist Church
Box 176
Ozark, MO 65721-0000
(417) 485-2484

Pleasant Grove Baptist Church
HCR 1 Box 46
Highlandville, MO 65669-0000
(417) 587-3747

Day, Clifford
P O Box 67
Ozark, MO 65721-0000

Pleasant View Baptist Church
HCR 1 Box 284
Highlandville, MO 65669-0000
(417) 587-3441

Whitener, H.E.
Route 2, Box 250
Crane, MO 65633-0000
(417) 748-3842

Ponce De Leon Baptist Church
Ponce DeLeon, MO 65728-0000

Swadley, Junior
Ponce De Leon Bapt Church
Ponce DeLeon, MO 65728-0000
(314) 772-3195

Prospect Baptist Church
Rt 7 Box 7838
Ozark, MO 65721-0000
(417) 485-7088

Blevins, Howard
Box 96
Highlandville, MO 65669-0000
(417) 587-3493

First Baptist Church
P O Box 233
Reeds Spring, MO 65737-0000
(417) 272-8213

Todd, Warren
Rt 5 Box 251
Ozark, MO 65754-0000
(417) 725-1714

Riverdale Baptist Church
Box 117
Nixa, MO 65714-0000
(417) 725-2458

Billyeu, Tommy
Box 334
Ozark, MO 65721-0000
(417) 725-2165

Selmore Baptist Church
Rt 1 Box 162
Ozark, MO 65721-0000
(417) 485-6483

Wilks, Steve
Route 1, Box 162
Ozark, MO 65721-0000
(417) 485-6483

Shady Grove Baptist Church
Rt 1 Box 78
Sparta, MO 65753-0000

Hyde, John
P.O. Box 268
Sparta, MO 65753-0000
(417) 278-0896

Shiloh Southern Baptist Church
Rt 1
Marionville, MO 65705-0000

Brownlee, Lee
501 W Pleasant
Aurora, MO 65605-0000
(417) 678-4583

Skyline Baptist Church
HCR 5 Box 1525-425
Branson, MO 65616-0000
(417) 334-6729

Bohrer, Gaylen
HCR 2 Box 485
Hollister, MO 65672-0000
(417) 335-8841

Smyrna Baptist Church
Rt 5
Rogersville, MO 65742-0000

Daniels, Bob
P O Box 9
Ozark, MO 65721-0000
(417) 485-7266

First Baptist Church
P O Box 148
Sparta, MO 65753-0000
(417) 278-3750

Lupton, Ken
P.O.Box 148
Sparta, MO 65753-0000
(417) 278-4230

First Baptist Church
P O Box 217
Spokane, MO 65754-0000
(417) 587-3292

Robertson, Gary
P.O. Box 217
Spokane, MO 65754-0000
(417) 587-3534

Springhill Baptist Church
Rt 1
Rogersville, MO 65742-0000

Maples, Lestroye
104 Smalley
Nixa, MO 65714-0000
(417) 725-3917

Union Chapel Baptist Church
Rt 2
Fordland, MO 65652-0000

Union Hill Baptist
Rt 3 Box 264
Ava, MO 65608-0000
(417) 683-4716

Donner, Loran
Route 3, Box 264
Ava, MO 65608-0000
(417) 683-4716

Tri County

Union Ridge Baptist Church
Rt 1
Clever, MO 65631-0000

Wilson, Ronnie
401 S. Third Str.
Ozark, MO 65721-0000
(417) 485-7176

Keystone Baptist Church
HCR 6 Box 190
Reeds Spring, MO 65737-0000

Wolven, Joe
Route 2
Reed Springs, MO 65637-0000
(417) 272-3238

Victor Baptist Church
Rt 7 Box 635
Branson, MO 65616-0000
(417) 334-3001

Robinette, Kenneth
HCR 7 Box 638
Branson, MO 63616-0000
(417) 334-3001

First Baptist Church
P O Box 73
Lampe, MO 65681-0000
(417) 779-4215

Fugitt, Stephen
First Baptist Church
P.O. Box 73
Lampe, MO 65681-0000
(417) 779-4215

Victory Baptist Church
Rt 1 Box 399
Ozark, MO 65721-0000
(417) 485-3235

Cox, Jerry
#3 Higher Ground Drive
Rogersville, MO 65742-0000
(417) 753-3782

Rocky Ledge Baptist Church
HCR 2 Box 157
Protem, MO 65733-0000
(417) 785-4214

Stout, Bob
308 E. Georgia
Ozark, MO 65721-0000
(417) 485-7917

McCord Bend Baptist Church
Rt 4 Box 270
Galena, MO 65656-0000

Swofford, Gene
RR 5 Box 22-10
Ozark, MO 65721-0000
(417) 485-3659

First Baptist Church
P O Box 355
RockawayBeach, MO
(417) 561-4561 65740-0000

Minor, James
Box 694
RockawayBeach, MO
(417) 561-4760 65740-0000

Wayne

NEXT SESSION — Wayne Co Southern Bapt.Assoc; 9/6/91 – 9/7/91

DIRECTOR OF MISSIONS	MODERATOR	TREASURER	CLERK
Aubuchon, Rev. Gary St Rt 2 Box 111 Silva, MO 63964-0000 (314) 224-3318	Kelly, Rev. Charles 401 Dalton Street Poplar Bluff, MO 63901-0000 (314) 686-3725	Bridges, Orville Route 1 Patterson, MO 63956-0000	Fox, Leon P O Box 114 Wappapello, MO 63966-0000
Beulah Baptist Church HCR 68 Box 55A Des Arc, MO 63636-0000 (314) 856-4801		Mt Zion Baptist Church Rt 2 Williamsville, MO 63967-0000	Kelly, Charles 401 Dalton Street Poplar Bluff, MO 63901-0000 (314) 686-3725
Big Lake Manry Baptist Church Rt 1 Box 249 Piedmont, MO 63957-0000		New Life Baptist Church Rt 1 Wappapello, MO 63966-0000	Kirkman, Vaughn Rt. 3, Box 501 Poplar Bluff, MO 63901-0000 (314) 785-7163
Cold Water Baptist Church c/o Helen Thompson Rt 1 Box 223 Fredericktown, MO 63645-0000 (314) 783-2939	Despain, Eddie Cold Water Baptist Box 411 Silva, MO 63964-0000 (314) 783-2816	New Prospect Baptist Church Silva, MO 63964-0000	Morrow, William HCR 71, Box 386 Fredericktown, MO 63645-0000 (314) 856-4651
Faith Baptist Church Rt 1 Box 196 Wappapello, MO 63966-0000 (314) 222-8522	Moore, James Rt 7 Box 34A Poplar Bluff, MO 63901-0000 (314) 785-8619	Patterson Baptist Church P O Box 92 Patterson, MO 63956-0000 (314) 856-4611	Stogsdill, Dave P.O.Box 92 Patterson, MO 63956-0000 (314) 856-4490
Greenville Baptist Church Greenville, MO 63944-0000 (314) 224-3191	Aubuchon, Gary St Rt 2 Box 111 Silva, MO 63964-0000 (314) 224-3318	Shady Nook Baptist Church Rt 3 Piedmont, MO 63957-0000	
Lebanon Baptist Church St Rt 1 Piedmont, MO 63957-0000		Tabernacle Baptist Church 402 E Daniel St Piedmont, MO 63957-0000 (314) 223-4423	
Little Lake Baptist Church P O Box 11 Patterson, MO 63956-0000 (314) 856-4757	Graham, Randy P O Box 11 Patterson, MO 63956-0000 (314) 783-6945	First Baptist Church P O Box 43 Williamsville, MO 63967-0000	
Mt Pleasant Baptist Church Rt 1 Piedmont, MO 63957-0000	Kinnard, Kevin Rt 1 Box 297 Piedmont, MO 63957-0000 (314) 856-4474		

Webster

NEXT SESSION — Mission Chapel, Elkland; 9/9/91 – 9/10/91

DIRECTOR OF MISSIONS	MODERATOR	TREASURER	CLERK
Garrison, Harold 240 Church Street Marshfield, MO 65706-0000 (417) 468-3648	Adamson, Rev. Keith Rt 1 Box 108 Mansfield, MO 65704-0000 (417) 741-6428	Price, James HCR 88 Box P Marshfield, MO 65706-0000	Price, Maxine HCR 88 Box P Marshfield, MO 65706-0000
Calvary Baptist Church P O Box 427 Marshfield, MO 65706-0000 (417) 468-4174	Hicks, Roger Rt 1, Box 237 Niangua, MO 65713-0000 (417) 473-2384	Mt Gillian Baptist Church Rt 1 Fordland, MO 65652-0000	Roller, Dale Rt 1 Box 264 Sparta, MO 65753-0000
Cass Baptist Chapel Rt 1 Fordland, MO 65652-0000	*Haywood, John* 329 W Division P O Box 518 Seymour, MO 65746-0000 (417) 935-4569	Mt Pisgah Baptist Church Rt 3 Box 146 Strafford, MO 65757-0000	Caudill, Joe Rt. 1, Box 390H Strafford, MO 65757-0000 (417) 468-7913
Diggins Baptist Church Diggins, MO 65636-0000	Adamson, Keith Rt 1 Box 108 Marshfield, MO 65704-0000 (417) 741-6428	First Baptist Church Rt 2 Box 29 Niangua, MO 65713-0000	Gilmore, Robert Rt 4 Box 339 Niangua, MO 65713-0000 (417) 926-6360
First Baptist Church P O Box 8 Fordland, MO 65652-0000 (417) 738-2916	Campbell, John *2241 W Drake* Bolivar, MO 65613-0000 (417) 326-7537	First Baptist Church/Northview Rt 2 Box 831 Marshfield, MO 65706-0000	O'Neil, Eugene Route 1 Niangua, MO 65713-0000 *(417) 473-6413*
Friendship Baptist Church Rt 4 Box 263 Marshfield, MO 65706-0000 (417) 468-5116	Tebbetts, Bryan 1552A W Evangel Ct Springfield, MO 65803-0000 (417) 865-6812	Pleasant Grove Baptist Church Rt 1 Box 256 Fordland, MO 65652-0000 (417) 738-2642	Wilcox, Wesley Rt 1 Fordland, MO 65652-0000 (816) 444-4533
Good Hope Baptist Church Rt 3 Box 32 Marshfield, MO 65706-0000	Lile, Arlie 124 N Cherry Marshfield, MO 65706-0000 (417) 468-4584	Pleasant Valley Baptist Church Rt 3 Box 202 Rogersville, MO 65742-0000 (417) 468-2301	Brown, Paul Rt 1, Box 2360 Marshfield, MO 65706-0000 (417) 473-6170
Good Spring Baptist Church Rt 1 Box 94 Niangua, MO 65713-0000	Burks, Dean 442 S Clay Marshfield, MO 65706-0000 (417) 468-3287	Prospect Baptist Church HCR 83 Box 49 Niangua, MO 65713-0000	Cantrell, Roy 511 Cantrell St Seymour, MO 65746-0000 (417) 935-4962
High Prairie Baptist Church Rt 3 Box 135 Marshfield, MO 65706-0000 (417) 468-6585	Caldwell, Dan Rt 3 Box 390-A Seymour, MO 65746-0000 (417) 935-2147	First Baptist Church Washington & Francis P O Box 277 Seymour, MO 65746-0000 (417) 935-4313	Pounds, Will Box 280 Seymour, MO 65746-0000 (417) 935-2810
First Baptist Church 1001 S White Oak P O Box 746 Marshfield, MO 65706-0000 (417) 468-2330	Holt, David First Baptist Church P O Box 746 Marshfield, MO 65706-0000 (417) 468-6826	Timber Ridge Baptist Church Rt 3 Box 20J Marshfield, MO 65706-0000 (417) 468-6640	Fox, Loren 1203 W. Washington Marshfield, MO 64706-0000 (417) 468-7988
Mission Chapel Rt 2 Elkland, MO 65644-0000 (417) 329-5452		West Finley Baptist Church Rt 1 Fordland, MO 65652-0000	Napier, Melvin Route 1, Box 94 A Seymour, MO 65746-0000 (417) 935-4026
Mission Home Baptist Church Rt 1 Box 1270 Marshfield, MO 65706-0000	Steward, Wilburn Star Rt 1 Marshfield, MO 65706-0000 (417) 468-3801		

Wright-Douglas-Ozark

NEXT SESSION — Gainesville First, CedarGap, MtGr; 9/9/91 – 9/11/91

DIRECTOR OF MISSIONS	MODERATOR	TREASURER	CLERK
Beckler, Rev. Leon Route 2, Box 278 Hartville, MO 65667-0000 (417) 741-6680	Wotring, Rev. Ernie P O Box 238 Hartville, MO 65667-0000 (417) 741-6471	Marcantel, Joanna Rt 1 Box 228 Hartville, MO 65667-0000 (417) 668-5938	Marcantel, Joanna Rt 1 Box 228 Hartville, MO 65667-0000 (417) 668-5938
Antioch Baptist Church Rt 1 Seymour, MO 65746-0000	Johnson, Timothy Route 1, Box 273 Seymour, MO 65746-0000 (417) 468-5035	First Southern Baptist Church P O Box 306 732 NW 3rd Ave Ava, MO 65608-0000 (417) 683-2040	Bard, Ed First Baptist Church P O Box 306 Ava, MO 65608-0000 (417) 683-2040

Wright-Douglas-Ozark

Cedar Gap Baptist Church
Rt 3 Box 354
Seymour, MO 65746-0000
(417) 935-4556

Roller, Kenneth
Cedar Gap Baptist Church
Route 3 Box 326
Seymour, MO 65746-0000
(417) 935-2940

Corinth Baptist Church
Rt 1 Box 89
Macomb, MO 65702-0000
(417) 746-4185

Pritchard, Dan
Corinth Baptist
Route 1
Macomb, MO 65702-0000
(417) 746-4185

Dora Baptist Chapel
Rt 1 Box 80
Dora, MO 65637-0000

Wright, Grover
Dora Chapel
Rt 1 Box 80
Dora, MO 65637-0000

Elk Creek Baptist Church
Rt 3
Hartville, MO 65667-0000

Lassley, Ray
Rt 2 Box 68
Fordland, MO 65652-0000
(417) 278-3893

Friendship Baptist Church
HCR 72 Box 3
MountainGrove, MO 65711-0000
(417) 926-5886

Fletcher, Arnold
Route 1, Box 215
Hartville, MO 65667-0000
(417) 741-6519

First Baptist Church
P O Box 627
Gainesville, MO 65655-0000
(417) 679-4473

Palmer, Jerry
Route 1 Box 45
Gainesville, MO 65655-0000
(417) 679-3644

First Baptist Church
P O Box 67
Hartville, MO 65667-0000
(417) 741-6517

Wotring, Ernie
P O Box 238
Hartville, MO 65667-0000
(417) 741-6471

Green Mountain Baptist Church
HCR 72
MountainGrove, MO 65711-0000
(417) 668-5951

Green Valley Baptist Church
Rt 1 Box 136A
Hartville, MO 65667-0000

Scott, Newlin
Green Valley Bapt Church
Rt 1
Hartville, MO 65667-0000

Lakeland Southern Baptist
P O Box 312
Theodosia, MO 65761-0000

Mathews, Herbert
HCR 4, Box 518
Theodosia, MO 65761-0000
(417) 273-4436

Little Creek Baptist Church
Rt 2
Hartville, MO 65667-0000
(417) 741-6700

Childress, Rex
P. O. Box 99
Seymour, MO 65746-0000
(417) 935-4339

Manes Baptist Church
HCR 72
MountainGrove, MO 65711-0000

Tinsley, Clyde
NSR Box 181A
MountainGrove, MO 65711-0000
(417) 668-5912

First Baptist Church
P O Box 94
Mansfield, MO 65704-0000
(417) 924-3360

Proffitt, Larry
First Baptist Church
P.O. Box 94
Mansfield, MO 65704-0000
(417) 924-3306

Mt Pisgah Baptist Church
HCR 83 Box 82
Grovespring, MO 65662-0000

Martin, Don
Route 1, Box 127
Hartville, MO 65667-0000
(417) 668-7701

Mt Zion Baptist Church
Rt 2
Hartville, MO 65667-0000

First Baptist Church
P O Box 527
17th & Hovis
MountainGrove, MO 65711-0000
(417) 926-3483

Edwards, Gene
First Baptist Church
P O Box 527
MountainGrove, MO 65711-0000
(314) 695-3642

New Hope Baptist Church
Rt 1 Box 199
Mansfield, MO 65704-0000
(417) 924-8447

Baur, John
Route 1, Box 199
Mansfield, MO 65704-0000
(417) 924-8447

First Baptist Church
Box 98
Norwood, MO 65717-0000
(417) 746-4655

Travis, Bill
Rt. 1, Box 98
Norwood, MO 65717-0000
(417) 746-4548

Pleasant Ridge Baptist Church
Rt 2
Seymour, MO 65746-0000

Pirtle, Randy
Rt 2 Box 414
Seymour, MO 65746-0000
(417) 935-4949

Red Bank Baptist Church
Rt 3 Box 287
Ava, MO 65608-0000
(417) 683-2878

Southside Baptist Church
806 Lake St
MountainGrove, MO 65711-0000
(417) 926-5712

Thornfield Manry Bapt Church
Box 60
c/o Marie Murriel
Squires, MO 65755-0000

Mathews, Herbert
HCR 4, Box 518
Theodosia, MO 65761-0000
(417) 273-4436

First Baptist Church
Vanzant, MO 65768-0000

McCullough, Lowell
Route 5, Box 360
Ava, MO 65608-0000
(417) 683-5133

Non-Associated

NEXT SESSION — : 0/0/00 – 0/0/00

Abundant Life Baptist Church
604 W 89 Terr
Kansas City, MO 64114-0000
(816) 361-8335

Horn, William
604 W 89 Terr
Kansas City, MO 64114-0000
(816) 361-8335

Armstrong Baptist Church
W Seminary
Armstrong, MO 65230-0000

Wilgus, John
Rt 1
Fayette, MO 65248-0000
(816) 534-7324

Calvery Baptist Church
St Rt Box 108
c/o Elgia Winters
Winona, MO 65588-0000

Wilgus, John
Rt 1
Fayette, MO 65248-0000
(816) 534-7324

Christ Memorial Baptist Church
206 Emerling Dr
Cool Valley, MO 63121-0000
(314) 521-1958

Little, Bill
2343 Richborough
Chesterville, MO 63017-0000
(314) 227-2284

Non-Associated

Cornerstone Baptist Church
2103 Broadway
P O Box 1583
Hannibal, MO 63401-0000

Gottman, Neil E
Rt 2 Box 217
Hannibal, MO 63401-0000
(314) 785-5904

Cornerstone Baptist Church
P O Box 957
Richland, MO 65556-0000

Baker, Chuck
P O Box 950
Richland, MO 65556-0000
(314) 765-5135

Emmanuel Baptist Church
408 Toney
Greenfield, MO 65661-0000

Moore, Eric
1922 S Village Lane
Bolivar, MO 65613-0000
(417) 326-2387

Eastvue Baptist Church
2802 New Hampshire
Joplin, MO 64804-0000
(417) 782-8000

Eudora Baptist Church
Rt 3
Walnut Grove, MO 65770-0000

Friendship Baptist Church
P O Box 17
New Haven, MO 63068-0000

Greater Fellowship Bapt Church
P O Box 26021
5941 Lillian Ave
Jennings, MO 63136-0000

His Majesty Baptist Church
Rt 3 Box 864
Rogersville, MO 65742-0000

Monahan, Terry
Rt 3, Box 864
Rogersville, MO 65742-0000

Korean Baptist Church
304 School
Waynesville, MO 65583-0000

Lacoma Baptist Church
Lacoma, MO 65540-0000

Lighthouse Baptist Church
1033 Peacock Rd
c/o Eugene Huff
St Clair, MO 63077-0000

The Mission Chapel
6400 Woodson
P O Box 9504
Raytown, MO 64133-0000
(816) 353-8325

Caylor, John
10117 E 63rd St
P O Box 9504
Raytown, MO 64133-0000
(816) 358-6206

Morgan Street Baptist Church
811 E Morgan St
Boonville, MO 65233-0000

New Covenant Baptist Church
P O Box 312
106 N Main
Republic, MO 65738-0000
(099) 000-0000

New Hope Baptist Fellowship
902 N Missouri Ave
c/o Mrs Delmar E Foley
Marceline, MO 64658-0000

New Life Baptist Church
Gen Del
Summersville, MO 65571-0000
(099) 000-0000

Open Door Baptist Church
P O Box 244
Beaufort, MO 63013-0000
(314) 484-3862

Faber, Roger
Rt 1 Box 100F
Beaufort, MO 63013-0000

First Baptist Church
Box 281
Wayland, MO 63472-0000
(816) 754-6312

Pioneer Baptist Church
Rt 1 Box 67
Birch Tree, MO 65438-0000

Rolling Baptist Church
3304 S Cox Rd
Springfield, MO 65807-0000

Morris, Jesse M
2210 E Carleton Ct
Springfield, MO 65804-0000

Sonrise Baptist Church
P O Box 472
Bonne Terre, MO 63628-0000

True Vine Baptist Church
c/o Virginia Lewis
HC 65 Box 177
Sullivan, MO 63080-0000
(099) 000-0000

Cummings, Larry
True Vine Baptist Church
c/o Virginia Lewis
Sullivan, MO 63080-0000
(314) 325-8164

Wellspring Baptist Fellowship
Rt 3 Box 266A
Bolivar, MO 65613-0000

MISSOURI
BAPTIST
ASSOCIATIONS
1
2
3
4
5
6
7
8
9
10
11
12

Audrain

STATISTICS ARE AS REPORTED ON THE 1990 UNIFORM CHURCH LETTERS

CHURCHES	MEMBERSHIP					SUNDAY SCHOOL									MISSIONS, EDUCATION, BENEVOLENCES			
				ADDITIONS														
	GRAND TOTAL MEMBERSHIP	RESIDENT MEMBERSHIP	BAPTISM	LETTERS, ETC.	LOSSES	ENROLLMENT	AVERAGE ATTENDANCE	CHURCH TRAINING ENROLLMENT	MUSIC MINISTRY ENROLLMENT	WMU ENROLLMENT	BROTHERHOOD ENROLLMENT	DESIGNATED RECEIPTS	UNDESIGNATED RECEIPTS	LOCAL EXPENDITURES	COOPERATIVE PROGRAM	ASSOCIATIONAL MISSIONS	STATE MISSIONS	EXPENDITURES FOR ALL OTHER MISSIONS
Bethlehem, Centralia	189	128	1	3	5	37	19	0	2	8	0	3,154	19,597	17,531	3,193	500	225	1,502
Centennial	615	486	9	23	32	356	175	60	60	69	19	16,514	163,630	111,308	36,061	5,761	1,774	9,290
Farber	163	108	3	2	4	67	40	25	26	16	12	7,023	11,478	9,963	445	389	146	779
Friendship, Mexico	677	507	9	8	41	187	93	103	89	41	41	13,041	63,970	66,678	10,327	2,730	365	4,061
Hopewell, Thompson	256	150	5	4	3	66	42	0	27	22	0	1,305	27,271	18,974	3,652	600	0	2,205
Laddonia, First	210	127	9	1	0	82	49	0	3	27	7	9,250	33,396	32,633	2,478	1,137	415	4,524
Littleby	54	43	0	0	2	44	25	0	0	0	0	0	0	6,873	0	100	127	673
Lockewood Park	221	151	1	15	3	100	67	58	54	40	10	2,515	39,625	27,296	1,303	180	170	3,942
Mexico, First	1,327	737	20	21	23	519	213	386	110	74	0	46,633	247,144	293,778	33,160	4,620	1,605	8,066
Mt Zion, Mexico	112	64	1	3	4	47	25	0	3	10	0	420	6,898	7,781	450	193	51	196
New Hope, Centralia	136	126	0	0	0	26	20	29	0	0	0	250	10,671	8,471	1,489	480	0	384
Perry, First	220	145	16	12	8	135	76	31	40	46	24	2,033	39,904	29,863	3,294	2,148	192	2,441
Southside, Vandalia	179	105	3	2	8	31	22	0	11	14	0	360	17,573	11,631	2,344	2,344	55	278
Union, Mexico	265	195	9	5	3	116	67	51	36	28	11	4,030	49,968	38,335	13,669	700	134	2,775
Vandalia, First	659	430	14	12	15	278	143	0	40	81	0	20,163	119,316	88,815	38,339	3,782	1,280	16,108
West Cuivre	38	29	0	0	0	30	24	0	0	0	0	630	5,811	5,367	569	180	62	1,414
TOTALS	5,321		100		151		1,100		501		124		856,252		150,771		6,601	
CHURCHES REPORTING 16		3,531		111		2,121		743		476		127,321		775,297		25,844		58,638

Barry County

Arnhart	289	199	10	5	12	84	66	0	44	39	16	11,443	50,880	45,393	4,490	1,433	267	1,738
Bethel, Monett	53	53	4	1	4	20	17	0	4	0	0	0	4,663	5,804	0	120	50	73
Butterfield, First	209	123	3	0	3	67	47	25	18	7	0	4,168	26,496	25,020	2,650	1,695	637	1,315
Calvary, Exeter	151	151	3	1	2	100	56	40	0	41	8	1,246	29,231	20,416	500	500	100	207
Carr Lane	59	59	4	30	0	79	50	0	39	0	0	12,444	23,538	74,740	243	243	0	264
Cassville, First	759	510	19	31	20	660	301	0	98	161	26	18,788	239,081	203,075	27,480	4,320	746	10,860
Corinth, Cassville	460	298	10	12	18	118	74	45	28	19	0	13,318	69,878	62,463	2,841	2,400	45	4,928
Emmanuel, Cassville	488	350	33	21	36	286	187	147	70	98	32	14,260	107,052	95,163	15,742	4,282	459	5,718
Exeter, First	426	302	16	9	13	174	110	0	47	0	0	10,902	51,379	59,988	5,269	1,331	512	1,773
Golden, First	366	326	16	6	14	162	104	58	91	48	56	12,046	91,640	48,573	9,149	4,474	203	5,252
Mineral Springs	87	42	1	4	1	36	24	0	0	0	0	0	10,919	8,915	600	120	0	367
Mission	200	198	2	5	7	31	31	0	2	0	0	2,168	14,981	14,233	458	252	0	389
Mt Olive, Cassville	153	94	2	1	7	33	26	0	12	9	0	1,314	21,933	19,783	219	194	78	1,423
Mt Zion, Washburn	237	191	16	6	13	136	81	99	36	30	12	11,016	53,841	55,897	2,517	3,379	425	8,593
New Hope, Purdy	107	67	1	1	4	22	18	0	0	0	0	182	13,207	12,765	1,654	335	0	282

New Site, Monett	363	283	7	7	14	98	61	0	32	61	31	9,452	39,911	29,912	2,200	2,399	300	2,946
Pleasant Hill, Washburn	80	36	0	3	7	46	22	10	0	0	0	1,076	13,360	15,394	401	668	58	1,435
Pleasant Ridge, Verona	154	81	1	5	6	51	31	0	44	0	0	1,748	15,298	16,319	350	466	162	833
Prairie Hill, Washburn	180	180	4	1	4	41	45	0	6	0	0	1,550	22,986	23,016	939	939	100	1,371
Purdy, First	308	210	9	5	10	171	88	51	30	26	30	8,033	71,986	43,423	6,946	2,084	285	3,351
Reavisville, First	85	56	27	0	1	56	35	0	28	25	19	4,584	19,958	39,400	2,184	178	0	1,959
Ridgley	266	173	6	4	10	82	67	0	36	0	0	359	32,373	30,943	1,595	960	0	1,239
Roaring River	115	85	4	6	6	83	50	59	46	28	0	7,366	26,302	18,335	3,218	1,315	0	2,416
Rock Springs, Seligman	77	59	0	2	3	52	35	0	0	0	0	0	9,382	6,695	600	601	0	0
Seligman, First	352	184	3	2	3	103	70	0	22	8	0	3,608	39,331	28,823	3,137	1,565	256	5,243
Shell Knob, First	421	261	12	13	26	253	121	0	70	33	59	27,224	110,455	91,383	14,318	6,867	552	3,770
Shiloah, Jenkins	84	63	1	0	0	50	23	0	19	0	0	465	12,497	11,828	260	520	0	260
Solid Rock, Exeter	110	83	3	2	1	40	36	4	47	0	0	0	13,050	10,578	0	120	120	331
Victory, Cassville	43	39	7	3	0	44	35	0	13	0	0	5,000	11,000	3,750	60	452	0	700
Viola	54	32	4	3	3	22	16	0	16	6	0	566	9,617	6,568	167	240	79	889
Washburn, First	155	45	0	0	1	23	17	1	2	0	0	505	11,493	11,732	574	628	0	109
Wheaton, First	390	229	13	7	16	181	114	29	16	14	0	6,384	61,810	32,005	4,510	2,342	340	10,330
TOTALS	7,281		241		265		2,058		916		289		1,329,528		115,271		5,774	
CHURCHES REPORTING 32		5,062		196		3,404		568		653		191,215		1,172,332		47,422		80,360

Barton

Bethany, Sheldon	288	240	20	10	13	151	104	102	31	30	48	9,735	45,639	33,655	3,033	1,487	105	8,600
Forest Grove, Lamar	29	22	3	0	0	30	19	19	27	13	4	270	11,891	9,625	915	870	50	1,904
Golden City, First	145	92	0	1	6	47	30	1	23	5	0	1,765	22,489	17,819	1,111	1,807	58	330
Harmony, Lamar	20	16	0	0	1	10	10	0	5	0	0	0	2,032	1,183	200	200	0	682
Iantha	100	72	5	1	0	46	0	40	0	11	0	3,985	16,378	15,761	1,715	1,268	84	2,751
Lamar, First	869	611	10	22	22	572	285	82	138	55	58	23,080	182,396	157,541	27,428	9,323	1,128	11,277
Liberal, First	111	62	0	1	5	54	30	99	10	19	14	4,542	19,220	16,329	2,686	794	82	1,810
Minden	No Report for 1990																	
Newport	58	36	2	2	2	32	21	18	0	0	0	517	8,341	7,034	364	462	23	1,626
Pleasant View, Liberal	45	25	0	2	2	15	10	0	2	0	0	182	3,487	2,843	200	300	53	228
Mulberry Mission	Sponsored by Newport																	
	30	10	0	0	0	14	7	13	2	0	0	155	1,729	2,944	86	204	30	125
TOTALS	1,695		40		51		516		238		124		313,592		37,738		1,613	
CHURCHES REPORTING 10		1,186		39		971		374		133		44,231		264,734		16,715		29,333

Bear Creek

Bellflower, First	91	63	7	1	1	35	22	17	2	0	0	407	10,763	8,412	616	593	0	166
Faith, Montgomery City	196	181	2	7	7	239	96	0	51	15	12	14,143	59,256	39,148	5,183	2,073	440	3,300
Hopewell, Wellsville	207	142	1	6	7	83	54	22	28	30	12	4,018	47,453	48,440	11,000	2,000	300	4,191
Jonesburg	92	71	14	3	5	62	37	38	22	0	0	3,705	27,167	23,668	1,413	1,143	280	1,700
Liberty, New Florence	80	22	0	2	5	47	34	12	0	20	6	424	13,908	12,597	719	690	0	394
Middletown	127	90	1	0	3	61	30	16	3	20	7	2,248	20,462	15,742	3,092	1,120	155	1,552
Mineola	240	143	2	4	5	149	73	0	28	15	2	32,132	43,594	73,790	3,894	1,776	313	3,335
Montgomery City, First	295	191	0	7	5	104	56	0	25	21	4	7,262	54,846	68,030	6,761	3,557	350	2,128
New Florence	No Report for 1990																	

Bear Creek

STATISTICS ARE AS REPORTED ON THE 1990 UNIFORM CHURCH LETTERS

CHURCHES	MEMBERSHIP					SUNDAY SCHOOL		CHURCH TRAINING ENROLLMENT	MUSIC MINISTRY ENROLLMENT	W.M.U. ENROLLMENT	BROTHERHOOD ENROLLMENT	DESIGNATED RECEIPTS	UNDESIGNATED RECEIPTS	LOCAL EXPENDITURES	MISSIONS, EDUCATION, BENEVOLENCES			
	GRAND TOTAL MEMBERSHIP	RESIDENT MEMBERSHIP	BAPTISM	ADDITIONS: LETTERS, ETC.	ADDITIONS: LOSSES	ENROLLMENT	AVERAGE ATTENDANCE								COOPERATIVE PROGRAM	ASSOCIATIONAL MISSIONS	STATE MISSIONS	EXPENDITURES FOR ALL OTHER MISSIONS
Oak Grove, Jonesburg	62	41	2	1	5	18	9	0	3	8	0	4,135	7,780	10,548	467	467	86	552
Warrenton	321	262	14	7	16	301	112	31	75	77	30	16,947	89,954	82,443	8,980	4,581	541	6,705
Wellsville, First	197	185	12	13	17	140	84	54	77	27	24	6,142	52,853	35,906	7,978	2,643	935	5,308
TOTALS	1,908		55		76		607		314		97		428,036		50,103		3,400	
CHURCHES REPORTING 11		1,391		51		1,238		190		233		91,563		418,724		20,643		29,331
Benton																		
Cedar Grove, Warsaw	220	87	13	17	7	75	40	0	17	16	12	57,686	32,088	109,292	1,719	2,292	1,602	853
Lakeside Chapel	Sponsored by Lincoln, First																	
	41	33	4	2	7	28	24	14	1	0	0	2,552	7,684	13,221	0	0	0	0
Climax Springs, First	155	96	2	0	15	63	40	0	22	16	26	2,276	21,471	11,258	2,145	1,095	66	923
Cole Camp, First	151	113	10	11	14	131	71	43	17	16	19	3,741	39,725	28,855	3,307	2,267	162	1,546
Colony, Edwards	78	46	0	5	0	39	22	3	2	0	0	725	12,186	9,170	485	881	0	39
Cross Timbers	187	110	6	14	8	118	71	6	33	21	12	13,026	38,351	26,997	2,274	2,161	133	1,582
Edmonson	112	62	2	4	0	48	33	0	18	12	0	1,050	12,628	9,393	637	637	145	880
Fredonia	103	50	1	6	11	36	15	0	8	0	0	943	12,922	8,544	770	3,438	107	387
Harmony, Windsor	107	64	2	4	0	51	27	0	10	11	0	579	10,717	8,346	1,002	408	130	2,334
Lazy Acres	60	16	0	0	0	0	0	0	1	0	0	547	2,269	2,076	0	0	0	0
Lincoln, First	478	225	15	20	29	261	114	257	47	76	55	31,624	98,442	89,272	11,302	13,998	1,052	10,267
Mt Pleasant, Warsaw	64	48	0	0	0	25	25	0	2	0	0	0	0	3,307	150	104	50	275
New Home, Warsaw	139	81	2	3	4	45	25	0	29	10	8	1,668	11,393	8,535	369	768	62	823
Poplar	104	62	0	4	1	40	18	14	8	8	12	605	12,383	10,592	750	874	25	224
Warsaw, First	797	313	9	22	27	300	162	28	72	32	6	27,988	139,023	88,947	24,709	19,177	325	10,834
White Branch	Sponsored by Cole Camp, First																	
	6	4	0	0	0	9	6	2	2	0	0	566	5,023	482	101	20	0	73
Freedom Chapel	Sponsored by Cross Timbers																	
	35	6	1	2	3	17	11	6	2	0	0	2,934	8,037	8,594	546	234	118	352
TOTALS	2,837		68		126		704		291		150		464,342		50,266		3,977	
CHURCHES REPORTING 17		1,416		114		1,286		373		218		148,510		435,881		49,354		31,392

Bethel

Antioch, Hannibal	287	183	11	4	3	89	55	27	5	0	0	2,882	38,074	32,757	3,150	1,050	35	1,407
Bethany, Philadelphia	98	44	3	0	3	35	16	0	0	10	0	1,312	15,502	10,430	2,259	1,916	172	2,990
Bethel, Palmyra	62	39	0	1	1	40	30	0	10	8	0	592	10,894	7,896	756	462	84	769
Calvary, Hannibal	1,536	972	25	10	50	788	310	180	106	71	32	27,285	216,798	196,854	19,854	4,349	1,297	5,649
Center	268	209	2	7	10	153	70	0	13	0	0	2,134	39,071	19,547	2,745	1,282	0	2,599
Ebenezer, Emden	Disbanded per 1990				UCL													
Emden	20	10	0	0	0	10	9	0	0	0	0	0	3,846	3,386	120	120	30	110
Emerson	125	54	0	2	4	43	32	0	3	1	0	300	16,997	9,000	1,730	1,083	75	1,630
Fifth Street	974	610	33	40	26	495	215	108	121	74	13	55,896	197,150	197,150	27,185	4,519	2,385	20,235
Gethsemane	Disbanded per 1990				UCL													
Hannibal Baptist Fellow	No Report for 1990																	
Immanuel, Hannibal	650	491	24	36	24	430	220	112	92	76	20	28,806	196,701	160,716	18,301	3,031	697	14,313
Little Union	26	26	0	2	0	36	17	0	0	0	0	3,150	6,173	6,464	200	10	0	1,859
Monroe City, First	429	266	12	4	13	232	128	53	13	40	12	71,250	92,687	66,962	25,025	5,833	2,065	18,580
Mt Zion, Shelbyville	122	102	4	0	5	86	55	0	19	0	0	3,491	23,476	23,000	1,117	505	0	2,516
Nelsonville	96	53	0	0	3	71	37	0	19	11	0	2,285	15,989	22,190	1,663	775	0	2,305
New London, First	524	449	22	13	14	292	182	182	114	45	74	30,042	117,145	133,417	11,307	5,593	172	9,722
Oak Ridge	64	49	0	0	0	41	16	0	0	0	0	4,131	9,728	8,599	1,440	473	114	4,013
New Oakland	28	22	0	2	0	10	8	0	0	0	0	0	7,353	4,773	650	100	150	462
Palmyra, First	746	547	23	17	15	456	178	30	99	30	0	43,052	131,802	135,922	19,406	7,201	457	20,496
Pleasant Hill, Palmyra	65	42	0	0	2	19	14	0	0	0	0	178	0	6,297	1,273	874	33	142
Prairie View	120	99	5	0	1	118	78	8	43	32	0	1,347	34,112	21,933	4,143	1,071	689	13,144
Prince Avenue	377	301	9	11	22	134	64	71	27	26	20	10,712	81,510	54,861	12,868	7,642	652	7,254
Providence, Hannibal	178	107	4	10	7	122	74	32	38	21	5	2,241	28,821	19,341	4,388	2,983	60	5,292
Shelbina, First	624	387	11	2	24	366	187	28	27	112	50	16,902	117,076	107,416	24,500	2,500	786	15,408
Shelbyville, First	199	122	1	6	14	104	49	12	11	14	5	3,382	27,043	22,363	3,272	972	296	992
Solid Rock, Hannibal	No Report for 1990																	
South Side, Hannibal	502	430	6	17	12	149	73	21	19	22	13	3,105	54,997	48,364	3,603	1,608	80	2,155
Warren	49	48	0	0	0	49	26	0	0	14	0	665	6,932	5,388	280	160	231	660
TOTALS	8,159		195		253		2,143		784		244		1,489,877		191,235		10,560	
CHURCHES REPORTING 25		5,662		134		4,367		864		607		315,140		1,325,166		56,017		154,693

Black River

Arbyrd	412	180	3	4	8	99	51	55	27	21	12	1,479	36,929	37,725	2,964	1,482	0	1,141
Bragg City, First	222	155	4	4	6	117	55	115	45	20	65	4,374	47,315	26,827	4,553	6,102	133	2,143
Campbell, First	500	332	6	0	19	220	83	63	53	33	15	19,083	87,465	66,894	9,302	7,553	621	2,810
Cardwell, First	298	134	4	5	4	73	46	0	34	16	0	3,013	38,463	35,687	3,375	1,687	450	2,288
Caruth	42	42	10	0	4	30	20	13	2	0	0	2,364	4,355	4,300	112	112	0	24
Clarkton, First	473	253	14	11	4	182	75	79	20	42	20	9,032	50,651	45,550	7,060	5,254	7,060	1,596
Ely	542	334	12	16	25	314	151	92	35	16	61	9,861	97,717	62,947	5,968	3,911	0	1,484
Everett Street	454	213	16	4	14	104	61	32	15	43	15	2,698	36,846	32,619	3,154	1,974	261	1,192
Faith, Senath	193	141	29	6	7	76	40	90	16	0	10	0	35,240	22,166	2,467	1,057	0	620
Friendship, Kennett	604	399	10	12	25	215	101	111	24	42	15	4,221	65,392	50,228	6,535	2,614	411	3,936
Gideon, First	616	227	8	0	18	196	60	50	44	56	7	8,643	61,695	49,590	6,761	2,996	795	9,346
Holcomb, First	173	66	0	2	4	52	32	20	12	10	0	10,564	31,668	28,872	1,586	1,586	0	4,668
Hornersville	689	374	3	3	20	180	98	40	66	27	12	8,483	91,685	76,940	9,169	6,418	1,145	4,507

Black River

STATISTICS ARE AS REPORTED ON THE 1990 UNIFORM CHURCH LETTERS

CHURCHES	MEMBERSHIP					SUNDAY SCHOOL		CHURCH TRAINING ENROLLMENT	MUSIC MINISTRY ENROLLMENT	MAN ENROLLMENT	BROTHERHOOD ENROLLMENT	DESIGNATED RECEIPTS	UNDESIGNATED RECEIPTS	LOCAL EXPENDITURES	MISSIONS, EDUCATION, BENEVOLENCES			
	GRAND TOTAL MEMBERSHIP	RESIDENT MEMBERSHIP	BAPTISM	ADDITIONS: LETTERS, ETC	ADDITIONS: LOSSES	ENROLLMENT	AVERAGE ATTENDANCE								COOPERATIVE PROGRAM	ASSOCIATIONAL MISSIONS	STATE MISSIONS	EXPENDITURES FOR ALL OTHER MISSIONS
Kennett, First	1,183	574	12	19	19	642	258	238	126	79	18	21,704	278,326	125,738	53,140	13,347	1,878	11,270
Kimball	259	133	16	12	13	130	43	42	22	24	15	4,361	28,299	23,863	866	650	222	446
Lulu	212	117	10	1	9	51	34	55	2	15	0	1,285	27,859	26,203	1,020	1,020	194	707
Malden, First	935	344	1	7	27	327	181	0	89	48	30	11,005	167,974	78,029	26,156	16,994	1,020	4,777
Malden, Second	129	62	0	0	4	25	12	0	2	0	0	285	7,045	7,794	391	189	0	30
New Prospect, Malden	81	43	0	0	0	15	12	9	0	0	0	0	6,801	5,386	0	0	0	250
Oak Grove, Clarkton	48	20	0	0	1	21	12	9	2	10	0	550	6,171	5,860	165	20	157	380
Parma, First	358	199	12	3	6	100	73	40	75	30	4	23,019	55,772	60,800	5,578	3,447	847	2,302
Peach Orchard	Disbanded per 1990 UCL																	
Providence, Kennett	147	124	9	1	10	84	45	45	20	16	18	385	23,415	23,407	1,206	1,231	68	458
Risco, First	447	279	7	1	2	128	67	62	42	12	56	12,353	70,292	62,517	10,908	3,514	0	5,706
Rives Missionary	281	65	0	0	0	54	30	20	17	11	0	4,964	13,356	16,900	893	0	0	158
Senath, First	704	431	9	21	18	188	97	66	54	82	35	7,198	93,708	63,247	12,182	7,497	1,410	5,179
Shady Grove, Kennett	226	125	4	0	9	57	33	29	3	11	9	2,082	26,435	26,289	720	942	250	561
Shields	170	91	2	0	2	23	1	0	2	0	0	2,130	10,724	8,979	1,040	1,040	0	100
Silverdale	154	75	2	0	3	40	25	44	2	5	0	1,749	33,746	22,398	1,500	730	215	8,096
Southside, Kennett	282	174	18	10	6	49	35	40	18	22	0	2,600	18,304	15,668	1,200	1,200	0	525
Spoonerville	135	128	6	10	10	126	50	39	27	9	0	544	24,959	17,312	1,615	1,615	358	653
Stanfield	165	114	4	3	6	89	61	71	19	32	17	6,843	31,410	35,428	1,456	1,508	2,400	3,187
Tallapoosa, First	221	103	0	0	7	65	28	24	3	33	0	1,585	19,377	18,815	247	625	684	674
Third Street, Kennett	426	351	6	13	21	253	99	135	49	39	24	956	83,209	79,551	4,553	4,553	0	1,457
Varner River	320	236	3	5	12	127	89	91	44	42	28	7,998	69,354	36,465	10,328	6,687	1,234	5,320
Huie	No Report for 1990																	
TOTALS	12,101		234		343		2,158	1,011			486		1,781,917		198,170		21,813	
CHURCHES REPORTING 34		6,638		173		4,452	1,819			846		197,411	1,300,934			109,555		87,995

Blue River-Kansas City

Anchor Point	342	199	14	9	5	424	97	71	29	23	8	5,954	52,403	47,107	3,560	885	0	320
Antioch Southern	640	617	33	67	17	694	255	146	90	26	24	32,122	241,706	117,466	20,907	9,546	110	4,680
Antioch, Kansas City	417	237	2	0	12	80	40	0	11	9	0	4,343	51,923	43,753	2,722	1,930	300	2,147
Armour Heights	535	391	5	4	18	211	109	106	68	63	7	37,217	129,339	111,642	9,671	2,575	100	6,759
Bales, Kansas City	642	611	2	3	25	4	0	0	31	0	0	21,373	105,601	111,723	513	178	0	5,405
Beacon, Kansas City	306	134	4	1	4	33	21	0	20	12	0	2,053	32,477	28,588	0	974	1,137	3,831
Beaumont	554	276	14	3	15	130	64	0	12	31	28	4,097	76,947	40,408	7,140	3,526	178	1,793
Heartland Tabernacle	2,135	1,176	70	24	66	1,592	856	194	277	0	32	148,766	423,153	512,105	1,600	0	0	696
Belvidere Heights	813	372	11	12	15	198	84	153	48	28	10	907	103,797	86,773	7,707	3,852	0	2,792
Besonia	92	92	2	4	7	53	25	0	14	0	0	18,075	28,607	34,197	2,162	1,218	2,162	1,504

Bethany, Kansas City	1,442	1,050	8	3	29	270	131	17	43	41	6	17,977	126,817	74,070	16,752	1,862	1,319	3,377
Bethel, Independence	960	776	35	33	22	284	145	24	128	53	23	48,118	133,908	100,370	13,631	2,678	378	3,787
Bethel, Kansas City	306	186	0	2	1	44	25	32	20	11	0	3,529	26,082	22,771	2,598	2,079	411	1,275
Beverly Hills	431	265	0	2	6	78	38	50	41	17	0	7,540	37,715	50,746	1,040	520	160	2,626
Birchwood	1,225	1,069	42	63	85	748	325	0	221	97	29	73,047	370,227	225,007	37,947	10,890	1,652	19,155
Blue Ridge	218	206	2	8	36	187	111	0	25	20	0	10,167	105,907	90,678	5,765	6,365	498	11,348
Blue River Valley	Disbanded per 1990 UCL																	
Blue Springs, First	2,491	1,861	96	103	79	1,520	541	128	554	83	54	240,975	624,112	658,303	31,333	7,847	1,308	16,983
Blue Summit	439	367	0	8	52	194	49	0	12	22	8	2,484	51,430	63,731	5,710	2,500	341	1,366
Broadway, Kansas City	386	386	10	50	57	613	280	114	55	8	20	43,116	481,188	338,798	35,620	11,209	0	25,601
Broadway, Oak Grove	270	169	6	1	16	103	55	13	19	41	47	7,479	58,465	60,202	4,125	1,031	383	2,062
Buckner, First	516	249	1	6	14	250	71	0	14	15	12	15,085	79,560	87,019	2,050	1,200	260	5,643
Calvary, Blue Springs	520	496	39	8	40	409	154	82	86	13	7	3,651	197,775	198,084	4,000	2,100	0	1,432
Calvary, Independence	747	535	14	31	25	369	173	379	44	68	8	22,995	175,320	91,243	16,001	4,385	730	10,405
First Calvary	1,294	799	2	61	43	655	296	84	159	103	0	195,132	433,729	348,634	36,773	6,045	2,263	26,425
Carlisle	No Report for 1990																	
Castleview, Blue Spring	187	180	13	20	42	162	64	84	33	11	12	21,548	66,472	94,261	3,548	841	15	1,472
Central, Kansas City	No Report for 1990																	
Christ	28	25	0	4	1	27	18	46	13	13	20	0	16,516	21,968	307	1,123	0	0
Cleveland, First	230	146	11	9	2	104	50	19	25	22	5	5,140	36,160	39,515	3,882	381	72	1,046
Coleman	337	85	5	13	21	70	48	0	9	11	0	1,202	44,433	30,020	2,276	4,021	0	3,232
Corinthian	241	231	5	5	0	191	80	0	71	12	0	6,000	50,000	32,000	120	120	0	0
Country Meadows	134	123	5	11	16	91	67	93	36	25	20	26,044	85,480	82,244	0	0	0	1,525
Countryside, Blue Spri	No Report for 1990																	
Covenant	446	136	0	6	10	250	200	0	0	0	0	1,828	14,413	51,631	250	84	0	1,828
Coventry Estates	605	330	22	19	17	233	109	0	76	0	0	10,038	102,790	85,235	14,617	3,114	0	1,346
Creighton, First	83	44	0	1	0	39	20	0	2	7	0	598	17,102	16,315	2,238	666	0	517
Duncan Road	671	622	37	58	54	688	349	42	214	54	27	0	0	0	0	0	0	0
East Lynne, First	579	335	13	15	89	162	99	0	0	0	0	4,625	75,778	66,100	4,389	2,439	0	2,784
Eastwood Hills	66	46	0	4	21	59	15	0	2	0	0	1,626	29,033	33,842	498	160	145	1,180
Faith, Buckner	No Report for 1990																	
Fifteenth Street	309	221	1	0	6	65	35	0	6	0	0	878	29,915	17,856	482	143	0	301
Forest Avenue	50	50	7	0	0	80	35	0	0	0	0	0	0	0	0	0	0	0
Freeman	267	157	6	5	5	105	77	21	5	19	11	6,641	27,898	20,621	3,171	300	275	1,743
Garden City, First	354	220	2	3	6	117	60	78	26	34	10	2,273	54,800	46,071	9,864	1,644	447	1,884
Grain Valley, First	466	300	9	36	9	267	107	65	38	49	0	22,357	96,764	100,342	6,368	6,385	433	3,233
Grand River, Freeman	89	40	0	0	0	13	6	0	0	0	0	125	6,060	6,180	379	251	25	407
Grandview, First	2,263	1,032	33	31	46	1,009	402	98	144	145	21	56,113	337,874	212,489	50,684	11,888	3,896	21,137
Greendale	504	306	3	5	6	104	58	22	19	19	7	3,941	50,520	43,393	3,024	1,512	285	2,290
Greenwood, First	920	733	39	53	16	793	379	487	187	84	51	159,359	261,224	276,550	39,000	10,000	285	17,591
Harlee	84	58	4	0	0	43	21	0	0	0	0	0	19,119	16,008	800	0	0	423
Harrisonville, First	1,707	1,365	3	17	24	406	227	156	95	114	17	40,688	197,373	209,391	20,400	4,612	1,120	4,622
Hickory Grove, Pleasant	220	149	6	4	8	107	46	0	2	0	0	2,049	33,905	35,025	3,500	1,692	0	2,882
High Point, Raytown	525	480	5	7	35	172	87	44	40	24	15	21,834	127,686	85,703	4,160	1,922	5	2,346
Holmeswood	1,071	871	12	54	56	806	356	0	193	0	0	121,492	433,095	845,262	29,051	3,100	988	84,309
Immanuel, Independence	1,348	951	18	36	54	905	272	59	96	105	23	51,415	274,635	148,348	45,507	16,991	1,784	21,373
Independence, First	1,724	1,516	24	52	88	1,436	490	301	191	107	17	789,043	620,700	1,495,291	63,224	6,322	1,849	22,569
Independence Avenue	506	480	0	1	12	173	80	0	19	26	0	19,794	68,250	66,034	937	937	374	2,080
Kansas City Indian	No Report for 1990																	
Kansas City Korean	Sponsored by North Kansas City, First																	
	39	26	4	4	6	34	6	8	1	26	0	0	18,350	15,200	917	0	0	0
Kensington Avenue	266	201	4	6	125	229	128	37	30	48	35	17,036	111,209	79,860	8,292	2,754	1,052	3,182

Blue River-Kansas City

STATISTICS ARE AS REPORTED ON THE 1990 UNIFORM CHURCH LETTERS

CHURCHES	MEMBERSHIP					SUNDAY SCHOOL									MISSIONS, EDUCATION, BENEVOLENCES			
				ADDITIONS														
	GRAND TOTAL MEMBERSHIP	RESIDENT MEMBERSHIP	BAPTISM	LETTERS, ETC.	LOSSES	ENROLLMENT	AVERAGE ATTENDANCE	CHURCH TRAINING ENROLLMENT	MUSIC MINISTRY ENROLLMENT	WMU ENROLLMENT	BROTHERHOOD ENROLLMENT	DESIGNATED RECEIPTS	UNDESIGNATED RECEIPTS	LOCAL EXPENDITURES	COOPERATIVE PROGRAM	ASSOCIATIONAL MISSIONS	STATE MISSIONS	EXPENDITURES FOR ALL OTHER MISSIONS
Langsford Road	143	121	7	23	14	70	32	57	7	4	6	2,411	44,897	42,868	2,243	1,346	100	472
Leeds	No Report for 1990																	
Lee's Summit, First	1,947	1,318	24	72	168	1,447	524	125	293	190	13	330,540	567,066	515,346	113,528	14,164	3,715	21,654
Little Blue	114	114	1	1	4	61	34	0	16	0	0	1,477	49,165	34,929	6,393	4,919	117	5,236
Loma Vista	1,017	794	21	22	22	397	188	94	100	82	15	35,418	217,374	203,519	21,737	6,521	912	10,103
Lone Jack	532	350	20	9	12	237	126	0	4	9	0	6,208	95,433	65,770	9,607	1,922	70	14,651
Marlborough	615	239	13	10	19	167	71	0	28	1	2	1,555	55,537	53,523	3,072	1,321	185	1,867
Martin City	251	201	0	4	4	103	35	0	0	26	21	2,552	37,565	46,988	2,254	1,503	0	1,132
Maywood	1,752	1,107	37	38	58	791	338	231	157	76	26	47,336	390,326	257,964	41,400	8,376	0	24,564
First Mexican	118	99	0	6	3	76	35	0	0	0	0	4,071	34,471	32,042	1,008	1,164	223	787
Mt Calvary, Kansas City	No Report for 1990																	
Mt Zion, Lees Summit	413	364	3	15	19	141	56	0	40	14	10	5,379	56,434	56,675	3,420	1,930	35	2,849
Mt Washington	822	358	3	13	24	321	107	0	19	65	12	39,005	100,280	83,779	6,017	5,014	787	5,332
New Haven	288	273	18	18	15	347	146	100	86	78	0	21,957	152,113	155,927	6,300	6,062	680	4,817
New Hope, Peculiar	132	101	0	2	5	60	23	0	0	0	0	3,180	17,497	15,386	1,896	165	0	50
New Liberty, Oak Grove	547	283	7	5	9	147	52	0	43	26	9	8,418	51,393	49,536	5,319	1,028	213	2,045
New Life, Peculiar	96	77	8	24	8	61	31	0	10	0	0	11,528	43,455	37,769	3,375	734	0	880
New Salem, Independence	296	260	4	12	18	107	66	14	14	19	3	3,288	49,771	26,815	3,667	1,212	237	2,299
Noland Road	978	819	39	112	40	786	409	251	377	96	43	80,502	431,263	528,331	43,126	21,493	1,934	8,818
Norfleet	681	520	9	6	20	181	81	43	50	30	27	6,212	103,566	87,641	8,539	3,526	543	5,669
North Kansas City, Firs	1,141	862	9	49	53	1,096	338	176	163	190	76	64,708	408,263	354,044	60,550	17,686	3,081	21,077
North Lee's Summit	Sponsored by Rockwood																	
	Statistics Reported with Mother Church																	
Northgate	848	611	14	34	49	510	206	10	76	39	8	61,103	272,409	197,743	26,227	10,490	1,202	11,806
Northland Chinese	Sponsored by Northgate																	
	18	16	0	0	0	17	10	0	0	0	0	3,723	10,044	7,090	0	0	0	1,134
Oak Grove, First	990	782	18	31	9	515	230	589	127	72	16	105,075	185,738	293,271	18,764	3,704	0	9,841
Oakwood, Kansas City	755	487	15	23	20	323	147	135	57	42	0	20,901	198,763	158,089	31,571	10,237	794	4,353
Parkway, Kansas City	154	146	12	10	3	135	50	78	63	10	0	2,541	61,409	59,179	4,294	4,115	0	384
Peculiar, First	571	345	9	20	6	276	131	155	134	76	32	4,988	100,141	88,600	8,162	1,381	473	2,937
Plaza Heights	1,498	1,129	38	54	54	1,232	453	460	197	65	36	24,500	428,542	345,412	57,721	8,246	0	18,512
Pleasant Hill, First	912	795	13	20	21	831	291	143	58	84	44	12,675	194,802	159,918	22,678	4,673	523	4,470
Pleasant Prairie	403	304	7	18	20	251	91	83	53	0	0	3,904	75,089	77,352	7,743	4,483	145	2,639
Pleasant Ridge, Harriso	479	377	21	42	10	207	137	0	33	29	19	4,111	78,685	69,666	13,438	3,528	0	2,559
Colbern Road	157	137	1	12	9	60	29	1	1	0	0	2,216	29,587	34,188	821	737	0	779
Raymore, First	815	586	17	35	36	503	244	100	149	64	89	78,165	210,620	274,262	14,744	5,211	1,153	25,550
Raytown, First	4,582	3,669	110	160	104	3,182	1,292	620	664	339	102	182,396	1,617,766	1,669,581	241,428	33,400	5,580	128,963
Red Bridge	1,682	1,621	25	38	79	969	389	140	393	0	0	0	391,902	0	100	0	0	48,435
River Boulevard	151	139	1	5	1	123	70	0	31	26	5	58,159	67,789	44,339	2,236	3,531	259	2,983
Roanoke	140	125	0	5	11	50	37	16	16	19	0	4,940	42,740	41,769	2,323	535	410	5,079

Rockhill	299	279	1	0	8	58	35	0	9	0	0	6,398	47,029	50,364	780	2,027	215	2,055
Rockwood	1,165	574	22	18	18	676	290	275	117	64	17	47,306	269,940	307,172	25,527	2,425	1,271	15,206
Ruskin Heights	1,439	746	4	13	18	503	157	97	68	73	19	18,652	216,670	187,149	12,460	4,336	1,388	7,534
Santa Fe Hills	278	166	3	6	9	83	50	24	25	15	0	3,125	62,031	56,547	3,101	1,860	387	2,554
Second Missionary	510	504	53	106	6	267	113	211	164	53	37	22,992	231,910	218,386	200	200	0	0
Six Mile	522	426	16	11	25	216	69	27	28	56	20	8,931	59,033	40,268	6,160	1,779	917	4,095
Skyline, Kansas City	56	56	8	0	160	52	28	0	19	1	0	2,144	24,551	28,910	366	303	116	501
South Kansas City	364	355	12	23	5	338	120	0	83	0	0	118,194	189,668	128,464	11,838	1,963	0	5,209
South Haven, Belton	290	280	7	32	5	272	136	0	76	51	46	9,406	133,310	118,279	13,137	6,569	184	2,528
Southtown	Sponsored by Marlborough																	
	11	9	7	4	0	0	12	0	0	0	0	0	0	0	51	0	0	0
Southview	402	309	9	12	22	262	147	0	68	15	16	10,952	168,805	162,342	9,897	2,468	407	3,972
Southwood, Blue Springs	Sponsored by Birchwood																	
	18	18	2	20	4	31	27	0	15	17	0	4,680	22,973	9,109	3,227	476	0	1,216
Spring Valley, Raytown	1,301	785	18	28	19	837	296	90	171	78	27	34,296	271,097	279,538	69,214	10,382	1,098	29,021
Spruce St Matthew	533	385	17	45	10	194	140	0	98	272	0	0	0	0	0	0	0	0
St Clair Missionary	No Report for 1990																	
Sterling Acres	1,341	1,100	77	53	42	1,010	337	539	203	80	77	85,451	322,814	340,496	27,445	16,144	919	8,413
Strasburg	260	119	2	4	2	84	52	23	44	13	7	4,909	28,846	30,019	2,885	721	110	1,272
Susquehanna	858	527	15	30	18	408	189	0	91	57	8	55,449	147,039	163,855	14,804	1,828	886	6,754
Swope Park	1,635	1,060	24	56	44	847	391	85	260	83	46	286,817	423,883	3179,772	42,814	17,126	1,621	21,348
Sycamore Hills	1,476	1,248	28	24	51	897	320	0	179	65	20	57,115	282,982	312,908	42,530	14,177	0	10,167
Tabernacle, Kansas City	55	47	0	8	12	36	19	0	0	0	0	26,134	31,499	47,242	100	1,450	35	363
Trinity, Independence	75	73	3	8	2	81	35	0	16	14	0	6,825	29,755	32,673	110	0	50	189
Waldo Avenue	1,193	917	12	30	38	221	165	0	91	27	0	20,484	172,759	225,226	2,400	1,200	0	2,115
Westside, Harrisonville	Sponsored by Antioch Southern																	
	62	59	8	21	0	109	41	0	16	0	0	2,257	29,788	13,044	2,094	869	0	50
Longview	609	194	23	15	10	281	90	0	30	9	11	6,041	87,378	68,262	11,223	2,774	385	2,378
Wornall Road	609	493	4	31	18	348	191	140	165	73	15	88,914	351,906	326,827	28,385	7,446	1,500	18,750
TOTALS	75,439		1,603		2,956		17,883		9,089		1,594		17,933,313		1,717,646		61,600	
CHURCHES REPORTING 115		$4,236		2,531		$1,979		8,385		4,626		4,532,513		20,322,336		$61,677		921,130

Butler

Adrian, First	411	234	0	6	11	161	100	23	15	36	0	11,454	68,035	44,002	12,246	6,803	1,486	4,535
Altona	79	50	0	0	3	73	42	0	28	0	0	955	14,826	12,180	800	325	0	1,285
Amsterdam	253	129	12	9	18	107	57	34	4	31	0	5,212	35,907	22,887	3,690	2,872	367	2,421
Archie, First	338	219	6	0	4	151	102	0	86	52	6	20,289	77,607	75,566	13,969	4,656	805	5,434
Austin	115	39	0	2	0	16	14	0	0	0	0	220	7,649	3,475	137	204	0	8
Bardette	201	72	3	3	9	48	28	5	2	0	0	1,642	12,679	16,258	720	1,077	0	21
Butler, First	516	378	0	9	12	176	108	109	135	114	14	59,837	129,566	67,710	21,981	7,126	1,159	3,555
Calvary, Butler	160	141	12	5	2	72	39	0	0	0	0	2,117	32,383	24,250	1,786	1,488	0	487
Drexel, First	416	243	2	4	8	212	103	81	51	46	6	24,411	102,895	73,359	12,348	10,429	433	19,286
Fairview, Butler	114	54	0	5	3	57	39	0	4	10	0	3,488	19,570	13,487	3,024	779	202	1,080
Hume, First	109	33	2	5	10	36	20	6	0	6	0	3,601	10,594	12,958	30	30	86	82
Immanuel, Butler	255	153	7	11	20	155	68	55	42	30	12	9,011	67,794	51,366	6,733	3,808	195	6,277
New Hope, Butler	No Report for 1990																	
Pleasant Home, Butler	Disbanded per 1990 UCL																	
Rich Hill, First	236	180	15	5	4	81	40	33	19	6	0	9,110	36,657	26,321	2,348	1,406	301	1,217
Rockville	113	113	0	1	1	54	24	0	0	0	0	1,923	9,579	9,900	95	75	0	327

Butler

STATISTICS ARE AS REPORTED ON THE 1990 UNIFORM CHURCH LETTERS

CHURCHES	MEMBERSHIP					SUNDAY SCHOOL		CHURCH TRAINING ENROLLMENT	MUSIC MINISTRY ENROLLMENT	WMU ENROLLMENT	BROTHERHOOD ENROLLMENT	DESIGNATED RECEIPTS	UNDESIGNATED RECEIPTS	LOCAL EXPENDITURES	MISSIONS, EDUCATION, BENEVOLENCES			
	GRAND TOTAL MEMBERSHIP	RESIDENT MEMBERSHIP	BAPTISM	ADDITIONS: LETTERS, ETC.	ADDITIONS: LOSSES	ENROLLMENT	AVERAGE ATTENDANCE								COOPERATIVE PROGRAM	ASSOCIATIONAL MISSIONS	STATE MISSIONS	EXPENDITURES FOR ALL OTHER MISSIONS
Round Prairie	36	28	0	0	1	28	19	0	0	0	0	2,606	12,581	9,815	700	1,013	135	2,056
South Fork	69	10	0	0	0	7	3	0	0	0	0	222	5,152	4,052	495	410	10	120
Worland	70	62	4	5	1	46	31	0	0	0	0	381	9,354	8,031	950	421	0	849
TOTALS	3,491		63		107		837		387		38		652,827		82,052		5,179	
CHURCHES REPORTING 17		2,138		70		1,480		346		331		156,479		475,617		42,922		49,040
Caldwell-Ray																		
Braymer, First	366	177	12	5	6	192	89	0	32	28	0	4,184	49,733	35,430	4,705	3,562	168	1,728
Beacon, Polo	67	59	7	4	27	43	26	0	15	7	0	1,204	21,558	26,414	933	729	30	843
Breckenridge, First	81	81	1	7	9	56	32	14	2	16	0	2,620	21,347	26,115	1,331	572	0	136
Calvary, Rayville	152	62	2	1	3	61	20	0	2	4	0	1,590	9,588	9,252	1,482	480	343	720
Camden, First	92	29	4	4	1	29	25	21	24	0	0	829	19,359	23,624	0	1,100	162	215
Cowgill, First	214	103	1	2	4	85	53	100	14	32	22	13,196	37,382	35,439	3,262	1,495	193	8,300
Dockery	58	42	0	0	6	16	11	0	0	5	4	1,634	6,055	9,199	25	120	0	253
Elmira	196	109	6	4	1	101	53	59	18	28	5	14,347	39,274	48,030	3,793	1,752	0	913
Fleming	182	96	1	1	10	51	30	24	18	10	3	5,517	22,083	12,665	1,546	1,546	466	2,766
Hamilton, First	353	211	6	11	9	192	95	41	51	22	24	6,732	74,293	58,121	12,705	3,529	508	3,966
Hardin, First	396	188	3	4	6	136	79	0	36	36	0	3,923	53,890	41,644	4,850	2,425	260	2,347
Henrietta, First	527	376	15	10	5	193	103	0	76	58	45	77,157	82,995	83,594	15,480	1,646	0	5,713
Hickory Grove, Richmond	105	33	0	1	1	15	13	0	0	4	0	1,353	7,797	7,562	923	333	66	382
Hopewell, Cowgill	102	37	0	0	4	30	22	14	0	0	0	477	2,080	11,929	616	370	51	482
Kidder	148	110	2	5	5	60	38	0	31	9	0	229	21,138	55,664	1,621	856	80	163
Kingston, First	96	78	3	0	0	56	33	0	0	30	0	5,340	17,498	20,074	1,306	434	161	863
Lawson	521	238	10	9	4	222	86	56	55	44	4	8,146	61,341	60,012	4,336	3,717	91	2,825
Missouri City	124	46	4	3	6	29	20	20	0	0	0	0	12,331	8,656	787	347	0	0
Morton	23	8	0	0	2	18	15	0	0	0	0	0	0	2,203	100	50	0	0
Mt Pleasant, Norborne	104	37	0	0	3	23	17	39	0	18	0	1,069	14,039	12,987	2,552	720	231	622
Nettleton	Disbanded per 1990 UCL																	
Orrick, First	530	426	11	9	5	216	112	0	24	44	26	7,086	66,230	49,917	10,195	4,031	560	3,050
Pisgah, Excelsior Sprin	1,500	1,098	3	15	41	291	147	0	23	44	14	48,173	160,316	129,525	565	214	0	3,700
Polo, First	453	213	32	16	13	228	109	86	35	49	29	15,498	59,127	65,900	5,785	2,238	0	1,367
Richmond, First	1,190	691	4	4	47	458	145	145	83	92	48	25,935	175,961	147,987	25,554	8,090	1,008	8,776
Rock Falls	477	407	7	7	30	163	109	81	46	29	15	13,001	59,126	56,661	5,840	2,920	628	11,928
Union, Orrick	278	254	0	2	8	63	44	51	22	5	18	3,477	37,997	34,948	4,704	1,900	524	3,258
TOTALS	8,335		134		256		1,526		607		257		1,132,538		114,996		5,530	
CHURCHES REPORTING 26		5,209		124		3,027		751		614		262,717		1,073,542		45,176		65,316

Callaway

Bethany, Rhineland	23	6	0	0	1	0	0	0	0	0	0	100	1,200	1,060	0	0	0	0
Carrington	82	62	0	0	2	30	24	9	0	0	0	78	6,787	6,131	1,029	120	50	192
Cedar City	149	61	0	8	46	38	24	13	10	12	4	1,997	30,314	20,845	3,032	1,516	260	849
Dry Fork, New Bloomfiel	183	144	9	9	2	128	77	0	37	11	0	3,289	30,136	23,072	4,521	461	533	4,035
Ebenezer	289	223	2	14	9	136	80	96	38	71	0	14,711	43,969	50,698	6,000	1,200	510	3,802
Fulton, First	1,157	682	36	25	43	483	280	37	118	108	40	44,088	231,775	222,442	40,401	3,291	1,274	10,771
Grand Prairie	311	285	10	3	2	137	70	9	30	14	0	2,418	48,269	52,287	6,842	2,966	220	3,142
Harmony, Auxvasse	No Report for 1990																	
Hopewell, New Bloomfiel	161	110	7	12	3	75	40	0	23	21	0	1,376	24,343	32,260	1,650	550	175	772
Millersburg	255	183	5	2	3	113	75	91	30	43	21	7,489	53,794	51,674	6,834	2,276	581	4,319
New Hope, Fulton	111	76	1	0	4	30	25	0	0	0	0	2,052	14,902	15,876	922	0	20	390
Portland	65	23	0	3	4	16	9	0	0	0	0	816	11,282	13,485	884	88	88	2,038
Providence, New Bloomfi	195	130	1	5	5	89	50	16	12	30	0	5,127	41,664	31,985	10,511	1,262	234	998
Reform	196	115	9	6	1	61	36	21	15	2	1	1,727	12,264	12,801	1,278	254	10	143
Richland, Kingdom City	291	247	8	12	9	191	102	119	43	50	32	14,070	57,915	55,264	7,239	2,316	942	6,006
Rising Sun	177	104	4	2	2	116	69	83	48	18	30	4,624	28,868	22,901	2,886	1,154	485	4,138
Southside, Fulton	779	657	9	4	32	573	169	72	102	109	25	10,207	161,502	138,211	26,888	2,295	1,171	8,706
Union Hill, Holts Summi	678	489	8	5	17	256	113	70	61	45	20	7,737	100,581	276,293	18,134	3,546	742	4,116
Unity, Fulton	177	93	4	4	2	58	47	0	0	0	0	5,419	24,007	20,583	4,626	718	265	3,224
TOTALS	5,279		113		187		1,290		567		173		923,172		143,676		7,560	
CHURCHES REPORTING 18		3,690		114		2,530		636		534		127,325		1,047,868		24,013		57,641

Cane Creek-Stoddard

Belview	13	10	0	2	0	9	7	0	0	0	0	0	4,190	3,360	0	0	0	0
Bernie, First	256	136	1	2	7	102	58	0	29	21	4	7,599	37,668	34,550	3,836	1,767	210	1,082
Black River, Williamsvi	59	41	0	0	4	21	16	15	2	7	5	911	8,570	6,705	966	830	296	518
Bloomfield, First	265	156	3	7	4	143	81	50	62	57	5	20,731	62,765	60,850	4,800	3,136	690	14,646
Broseley, First	116	55	0	1	4	22	16	0	0	0	0	100	5,981	4,319	461	393	50	404
Calvary, Poplar Bluff	57	56	2	16	3	47	30	0	6	0	3	4,368	15,699	21,513	1,063	1,034	0	433
Calvary, Dexter	453	365	17	19	32	198	120	102	65	29	18	8,097	98,551	88,307	5,988	2,914	175	2,276
Center Hill	78	55	0	1	0	47	27	36	15	24	0	894	12,065	8,434	1,200	960	81	665
Dexter, First	1,687	1,118	31	41	39	1,187	466	400	330	60	0	146,408	550,279	746,286	36,368	6,814	1,461	14,155
Doniphan, First	408	303	5	6	15	265	126	69	22	42	15	13,757	80,780	51,080	6,407	5,575	122	4,360
Duck Creek	81	70	0	0	3	62	44	0	25	0	0	550	24,424	19,067	1,240	1,240	0	2,660
Dudley	112	51	6	4	5	50	20	31	15	16	9	1,402	11,585	7,912	1,687	844	83	704
Emmanuel, Doniphan	449	269	1	7	11	147	71	0	38	9	15	6,706	51,394	49,400	8,344	2,781	57	951
Essex	156	27	0	2	2	28	17	22	4	8	0	1,643	12,641	11,711	1,264	1,011	145	1,585
Fellowship, Harviell	192	169	3	10	16	114	48	66	36	41	7	2,537	31,904	18,328	2,051	2,231	101	1,803
Fisk, First	72	57	7	9	10	32	19	26	31	0	0	218	7,269	7,114	377	188	188	35
Naylor, First	16	10	0	0	0	10	6	0	9	6	2	393	3,515	3,867	70	70	0	87
Grand Avenue, Poplar Bl	90	58	13	7	0	64	35	89	37	20	15	3,412	21,118	13,093	3,189	2,593	45	1,097
Harmony, Poplar Bluff	63	44	7	15	6	56	29	18	42	0	7	509	9,685	11,192	484	484	0	202
Harviell, First	218	106	4	4	9	55	34	38	27	34	14	4,218	19,879	19,567	1,783	1,189	107	1,687

Cane Creek Stoddard

STATISTICS ARE AS REPORTED ON THE 1990 UNIFORM CHURCH LETTERS

CHURCHES	MEMBERSHIP					SUNDAY SCHOOL								MISSIONS, EDUCATION, BENEVOLENCES			
				ADDITIONS													
	GRAND TOTAL MEMBERSHIP	RESIDENT MEMBERSHIP	BAPTISM	LETTERS, ETC.	LOSSES	ENROLLMENT	AVERAGE ATTENDANCE	CHURCH TRAINING ENROLLMENT	MUSIC MINISTRY ENROLLMENT	WMU ENROLLMENT	BROTHERHOOD ENROLLMENT	DESIGNATED RECEIPTS	UNDESIGNATED RECEIPTS	LOCAL EXPENDITURES	COOPERATIVE PROGRAM	ASSOCIATIONAL MISSIONS	STATE MISSIONS	EXPENDITURES FOR ALL OTHER MISSIONS
Hunter	57	39	2	5	2	54	20	20	0	0	0	2,434	14,444	8,528	575	433	0	159
Leora	50	32	0	0	0	33	23	0	1	8	0	1,230	9,744	12,341	2,353	500	131	575
Liberty, Poplar Bluff	108	70	0	0	3	41	28	0	18	0	0	50	7,590	5,988	60	60	0	0
Lick Creek	51	74	0	0	8	26	13	24	0	0	0	90	5,160	5,501	252	252	0	342
Little Brushy	212	69	2	3	10	87	47	56	29	17	0	10,670	26,293	32,254	2,642	790	185	1,358
Lone Hill	268	162	5	3	21	77	34	28	35	30	21	3,839	22,558	26,445	2,150	1,075	75	898
Lone Prairie	105	58	0	2	2	38	24	27	13	6	0	1,132	14,948	13,098	995	996	108	577
Memorial, Poplar Bluff	239	170	0	9	9	53	32	0	28	6	0	1,450	31,196	27,300	1,243	1,243	78	1,350
New Bethany	57	39	0	0	4	24	19	14	16	7	0	449	9,233	8,244	607	607	73	256
New Hope, Doniphan	91	24	0	1	0	45	17	20	10	0	0	880	9,136	9,322	1,916	662	0	333
Northside, Bernie	225	169	11	7	16	134	68	79	64	20	0	7,731	51,985	42,981	7,362	2,471	570	1,332
Pleasant Valley, Puxico	89	53	1	0	0	33	19	21	10	13	4	0	10,791	11,507	863	257	105	405
Poplar Bluff, First	2,141	1,421	57	54	55	1,451	574	933	348	173	92	65,934	667,142	530,505	77,947	19,670	5,508	68,397
Poplar Bluff, Second	483	393	12	24	17	417	138	90	67	91	8	15,124	110,005	106,692	12,522	3,123	299	3,919
Poplar Bluff, Third	254	172	7	8	12	63	45	71	33	41	36	680	25,693	28,266	1,798	1,240	65	779
Powe	116	12	0	0	0	18	7	0	0	0	0	1,488	4,494	5,392	0	9	0	0
Poynor, First	35	26	0	5	7	20	19	0	2	8	0	1,374	10,538	8,714	541	632	94	870
Providence, Poplar Bluf	88	25	2	0	0	27	12	0	15	12	0	52	5,567	5,313	52	26	0	803
Puxico, First	276	160	2	6	8	86	55	16	38	28	12	1,849	42,446	37,519	2,120	1,762	185	1,309
Qulin	188	110	2	1	4	149	66	72	34	11	12	8,624	33,698	29,308	3,400	2,752	222	1,970
Temple, Poplar Bluff	399	313	8	11	9	231	128	101	82	74	30	10,688	103,144	55,080	13,231	4,206	490	6,337
Trinity, Poplar Bluff	111	110	1	0	0	37	35	22	15	14	3	400	15,000	11,000	890	490	104	312
Twin Springs	301	197	7	15	9	131	65	0	37	0	0	9,027	33,214	41,705	1,659	1,659	0	1,277
Westside, Dexter	158	97	2	14	3	92	55	78	38	12	8	2,222	30,243	26,698	2,757	704	236	909
Bell City, First	241	70	8	2	1	50	33	0	0	0	0	700	14,580	23,517	0	0	0	0
Stringtown	154	129	15	4	8	66	40	75	47	20	17	2,414	11,561	12,763	579	579	0	146
TOTALS	11,338		244		378		2,886	1,775			363		2,391,365		219,092		12,329	
CHURCHES REPORTING 46		7,320		327		6,142		2,709		965		374,983		2,312,636		82,252		143,963

Cape Girardeau

Allenville	85	51	1	6	3	37	20	0	1	0	0	585	5,415	3,457	195	82	0	22
Advance, First	498	245	15	8	9	144	73	63	65	43	18	13,640	66,970	59,986	5,359	3,695	235	1,107
Bethany, Cape Girardeau	272	150	1	4	4	90	47	19	19	46	7	6,794	36,276	41,059	493	238	215	792
Bethlehem, Perryville	172	100	1	1	3	52	26	0	15	9	0	708	32,964	26,700	4,970	2,732	275	858
Bloomfield Road	35	34	13	22	9	39	36	104	10	0	0	0	40,582	24,539	1,551	290	0	688
Burfordville	158	127	1	5	2	58	38	0	3	13	0	686	44,452	20,661	4,141	1,242	205	1,663
Calvary, Perryville	87	53	1	0	1	19	16	0	4	0	0	420	11,012	10,357	962	328	0	160
Caney Fork	144	116	0	0	2	60	38	20	15	12	5	1,663	25,410	23,257	2,191	1,064	130	492

Cape Girardeau, First	2,338	1,104	12	30	86	1,035	489	273	224	188	110	136,644	585,137	298,341	116,527	15,050	3,803	28,433
Chaffee, First	735	575	35	10	16	445	189	77	58	85	41	36,000	141,000	124,029	19,943	5,800	434	4,366
County Line, Marble Hil	59	23	4	0	3	29	17	21	12	20	6	3,270	10,721	12,991	1,602	393	300	650
Delta, First	535	369	11	0	14	360	158	116	51	54	24	21,026	116,559	91,848	17,439	3,488	218	15,865
Iona	324	264	4	0	5	81	40	15	15	24	16	2,069	37,443	35,721	3,236	1,878	0	976
Jackson, First	1,817	1,510	44	28	69	1,365	566	570	290	273	25	94,527	480,240	487,926	89,402	20,299	2,296	30,694
Lithium	115	95	3	1	4	33	19	0	15	0	0	4,430	24,172	24,359	2,825	1,169	555	4,866
Lynwood	692	526	8	18	18	482	239	78	100	54	22	57,767	254,027	147,604	33,664	12,704	1,544	15,540
Marble Hill, First	363	267	7	23	13	278	121	223	69	90	49	22,575	108,845	92,679	13,061	5,442	439	5,802
Millersville, First	309	239	10	4	6	159	105	185	28	47	59	15,832	101,367	83,436	13,592	5,068	26	8,948
New Bethel, Jackson	328	270	4	7	7	158	79	0	0	55	8	17,712	58,789	89,523	11,792	2,949	210	2,192
Rolling Fields	144	136	21	35	0	109	92	0	23	21	6	8,390	35,379	31,973	2,675	1,260	300	1,758
Oak Ridge, First	230	110	0	2	7	104	58	69	12	20	10	8,223	52,125	55,838	6,776	2,085	475	2,554
Perkins	195	161	0	2	8	101	44	38	25	0	0	8,262	15,207	62,428	741	741	50	166
Perryville, First	378	251	12	8	18	154	82	54	16	25	0	15,400	62,259	63,470	5,198	1,910	664	2,347
Red Star	770	663	44	38	90	486	213	112	57	97	54	87,276	237,095	295,822	30,777	11,541	1,890	10,062
Saline	131	82	2	1	3	76	43	14	28	0	0	1,539	19,840	13,022	2,839	757	0	1,058
Scott City, First	514	290	0	2	23	79	40	29	19	36	12	2,638	50,226	36,877	2,518	1,259	470	4,358
Sedgewickville	40	38	6	2	2	53	30	0	15	39	16	17,551	13,314	18,119	144	600	0	110
Southside, Cape Girarde	144	134	4	12	6	96	51	0	32	0	0	2,170	38,277	35,382	1,952	1,128	0	376
Trinity, St Marys	272	184	11	3	6	129	53	209	27	35	17	4,616	35,678	25,969	5,115	2,225	281	1,759
Whitewater, First	39	19	0	1	0	19	10	0	0	0	0	0	2,272	3,211	275	250	0	210
TOTALS	11,923		275		437		3,032	1,249		505			2,743,058		401,955		15,015	
CHURCHES REPORTING 30		8,186		273		6,330		2,289	1,286			592,413		2,340,584		107,666		148,872

Carroll

Bethlehem, Carrollton	Closed	per	1990	UCL													
Bogard, First	252	107	0	1	5	94	55	80	54	0	0	4,402	31,775	26,211	2,824	1,104	220	693
Bosworth	76	56	1	0	2	57	28	0	0	5	0	2,191	16,429	17,538	986	617	280	1,964
Carrollton, First	970	502	14	8	18	360	164	65	85	55	28	14,072	123,850	180,338	47,048	7,431	1,011	7,860
Coloma	173	121	0	0	2	101	60	0	a	26	0	1,620	19,677	13,525	1,112	1,193	48	619
De Witt, First	93	37	3	1	4	19	13	0	0	0	0	1,616	8,110	10,916	1,045	810	120	601
Enon, Dawn	125	73	0	0	2	56	33	7	13	20	8	2,924	22,990	19,106	3,617	1,148	213	1,202
Hale	268	115	3	0	5	102	60	8	34	10	0	5,091	21,907	26,664	2,162	432	235	1,064
Hurricane	51	25	0	0	2	12	7	0	0	0	0	90	6,257	3,086	360	100	0	165
McCraskie Creek	112	52	0	0	0	43	27	0	0	10	0	3,052	22,924	15,383	3,369	1,375	484	2,041
Norborne, First	412	232	7	9	6	164	92	27	30	37	12	7,023	58,613	48,606	12,936	3,433	585	2,624
Southside, Carrollton	428	294	10	7	6	209	106	85	47	25	24	11,478	41,097	48,176	3,189	1,308	25	1,126
Tina	83	22	0	1	0	26	12	0	2	0	0	175	4,735	463	249	310	35	1,126
Union, Norborne	109	68	2	1	0	55	36	0	21	0	0	6,352	24,229	19,112	2,422	136	165	536
Wakenda	166	47	1	0	2	56	28	0	0	13	0	1,292	12,689	12,370	552	381	133	1,024
TOTALS	3,318		41		54		721		294		72		415,282		81,871		3,554	
CHURCHES REPORTING 14		1,751		26		1,354		272		201		61,378		440,494		19,778		22,045

Charleston

STATISTICS ARE AS REPORTED ON THE 1990 UNIFORM CHURCH LETTERS

CHURCHES	MEMBERSHIP					SUNDAY SCHOOL									MISSIONS, EDUCATION, BENEVOLENCES			
				ADDITIONS														
	GRAND TOTAL MEMBERSHIP	RESIDENT MEMBERSHIP	BAPTISM	LETTERS, ETC.	LOSSES	ENROLLMENT	AVERAGE ATTENDANCE	CHURCH TRAINING ENROLLMENT	MUSIC MINISTRY ENROLLMENT	WMU ENROLLMENT	BROTHERHOOD ENROLLMENT	DESIGNATED RECEIPTS	UNDESIGNATED RECEIPTS	LOCAL EXPENDITURES	COOPERATIVE PROGRAM	ASSOCIATIONAL MISSIONS	STATE MISSIONS	EXPENDITURES FOR ALL OTHER MISSIONS
Anniston	Disbanded per 1990 UCL																	
Barnes Ridge	97	66	0	6	11	18	15	0	0	0	0	0	3,803	4,422	0	8	0	30
Bement	67	67	0	0	2	34	24	0	30	0	0	405	29,029	26,255	1,668	1,668	75	638
Benton, First	84	51	9	4	1	32	14	0	11	9	6	1,557	14,985	12,757	327	266	0	176
Bertrand, First	194	127	2	0	2	58	28	0	21	19	8	395	23,912	16,805	963	963	61	636
Blodgett, First	319	119	8	7	8	64	43	0	27	0	0	592	29,742	26,723	892	1,487	0	445
Calvary, Chaffee	157	80	2	2	9	34	21	0	0	0	0	4,098	19,511	13,978	976	976	82	1,303
Canalou, First	329	77	6	0	12	28	17	0	3	0	0	450	9,700	9,056	605	620	0	125
Charleston, First	725	441	11	20	15	316	156	30	68	94	25	19,167	178,077	70,804	26,450	9,221	1,104	11,522
Commerce	104	46	2	4	11	36	29	0	0	0	0	533	12,579	15,518	928	797	0	548
Diehlstadt, First	100	58	9	2	9	41	28	0	2	10	0	971	13,575	15,122	682	682	45	715
Dorena	261	98	17	2	4	62	36	28	16	0	0	620	36,381	32,858	542	1,083	0	139
East Prairie, First	569	340	18	4	14	169	116	88	55	38	9	31,745	86,281	98,667	8,628	4,356	811	5,178
Elm Street	84	67	2	1	6	61	43	0	1	9	0	1,399	27,427	25,965	1,366	884	67	643
Fellowship, Sikeston	623	494	58	27	31	506	187	187	105	19	25	31,647	117,270	147,491	721	535	0	1,540
Gravel Ridge	184	94	3	0	2	20	13	15	4	5	0	652	14,240	9,548	1,455	711	0	118
Hooe	188	104	3	2	1	53	37	21	0	0	0	2,768	22,980	21,839	1,565	123	229	1,130
Illmo	452	226	10	8	9	294	116	79	74	37	7	47,347	91,565	98,500	20,427	5,068	1,091	7,747
Miner	797	463	15	10	11	316	186	154	125	62	7	5,468	164,581	136,113	22,715	6,569	0	427
Morehouse, First	309	187	0	2	5	128	45	52	18	12	0	2,012	31,385	32,996	3,292	2,044	227	1,300
Morley	382	307	11	9	14	173	116	66	50	33	10	6,341	58,422	45,131	8,161	3,264	150	3,686
Murray Lane	633	436	10	8	10	485	170	171	132	79	31	17,853	145,892	115,869	19,587	6,634	1,279	6,380
New Bethel, Charleston	240	135	1	2	5	60	49	28	16	15	10	6,183	55,048	43,769	8,613	5,073	175	1,953
New Madrid	613	355	7	10	10	190	80	70	37	40	0	5,931	84,805	89,677	9,955	5,002	391	3,835
New Savannah	69	46	6	11	2	51	43	0	34	0	0	1,073	21,797	21,648	0	180	0	45
Oran, First	359	165	0	5	7	121	85	16	11	48	4	5,763	46,566	43,210	9,345	1,454	158	1,323
Salcedo	112	52	1	0	1	57	14	35	1	0	0	542	10,749	10,081	760	572	0	341
Sandywood	75	49	9	6	8	47	28	0	0	13	7	700	13,061	7,343	473	473	0	84
Sikeston, First	1,096	691	13	19	44	875	284	69	134	126	63	31,825	283,901	191,013	44,208	6,461	1,722	8,044
Southside, Charleston	453	328	12	8	10	264	93	131	44	10	0	7,767	76,032	67,342	3,779	4,249	1,176	1,739
Temple, Sikeston	152	128	6	1	131	86	53	45	32	0	0	8,135	30,760	35,038	1,553	1,759	0	202
Trinity, Sikeston	279	201	9	9	8	182	100	0	42	52	8	18,080	116,712	92,064	7,550	583	0	2,606
Unity, Benton	266	135	5	2	12	129	62	34	3	0	0	2,506	44,008	24,834	1,200	2,308	600	590
Vanduser	168	112	1	0	8	59	25	0	2	0	0	220	15,240	12,565	753	606	0	374
Westside, East Prairie	73	63	4	1	2	32	20	0	1	9	0	412	7,449	6,950	214	214	0	272
Wolf Island	325	24	0	0	3	22	14	17	4	0	0	0	18,269	15,370	365	793	0	1,330
Wyatt, First	338	142	7	2	7	83	58	79	22	0	0	1,609	40,477	34,029	2,015	2,015	0	1,372
TOTALS	11,276		277		445		2,447	1,125			220		1,996,211		211,733		9,453	
CHURCHES REPORTING 36		6,574		194		5,186	1,415			739		266,766	1,671,350			79,701		68,536

Clay-Platte

Bethel, Kansas City	315	193	4	6	7	147	80	130	29	26	10	4,341	32,653	33,713	2,105	2,505	225	2,018
Birmingham	170	140	3	5	4	44	32	0	12	9	0	2,263	20,580	16,013	617	617	170	1,690
Camden Point	223	144	0	4	8	62	45	0	13	0	0	3,090	33,420	32,317	2,615	838	138	1,219
Chandler	255	133	8	9	4	156	81	0	60	0	0	20,385	64,111	54,467	6,027	1,506	660	2,705
Claycomo	600	309	3	5	11	220	56	0	16	0	0	7,563	79,598	72,851	7,276	2,361	421	3,238
Dearborn, First	338	226	6	6	5	96	56	0	27	8	0	1,112	30,108	27,621	2,055	1,762	66	1,082
Englewood	783	368	5	16	22	296	134	44	36	17	0	17,387	151,565	227,394	2,300	1,750	0	4,565
Tiffany Springs	61	61	20	13	0	119	41	101	10	0	0	16,813	34,545	29,153	3,455	637	0	3,207
Excelsior Springs, Firs	886	635	11	30	23	282	158	86	41	85	29	22,087	152,409	136,580	28,447	7,759	1,281	8,926
Gashland	868	643	19	31	71	439	194	116	71	48	41	3,594	146,694	164,151	5,680	1,008	0	3,575
Gladstone	347	346	2	4	7	88	37	0	0	0	0	1,357	32,227	21,684	550	600	825	303
Harmony Heights, Kansas	No Report for 1990																	
Holt, First	435	194	6	4	2	115	74	0	27	26	0	5,567	42,215	33,443	7,599	844	323	2,786
Kearney, First	828	664	29	24	25	434	260	23	206	57	13	111,889	246,885	365,145	2,838	862	2,904	5,059
Liberty Manor	643	522	2	7	21	488	162	180	101	100	90	44,529	176,117	172,303	25,409	9,246	711	5,380
Liberty, Second	1,441	825	15	48	51	782	413	102	291	116	12	77,060	456,870	419,655	54,186	10,507	2,089	31,922
Life Line	No Report for 1990																	
Linden	762	531	8	28	17	229	138	0	58	44	32	29,378	159,531	85,870	14,797	8,451	723	3,716
Little Platte	130	108	3	1	1	54	42	0	3	6	0	2,708	18,437	9,239	1,785	352	200	1,550
Mosby	304	155	2	3	3	148	57	0	8	23	0	5,402	33,487	28,236	4,179	835	535	2,831
Mt Zion, Edgerton	430	176	4	11	9	138	88	0	35	0	0	1,815	70,084	51,554	6,342	2,754	0	9,551
Nashua	617	557	5	21	15	294	143	146	130	69	57	9,871	125,727	69,522	12,632	9,043	441	7,033
New Covenant	90	90	1	21	4	115	63	30	35	11	0	8,904	59,876	43,516	4,936	1,234	544	1,056
Northern Hills	547	486	28	8	13	450	210	258	40	0	0	68,135	186,021	131,047	11,912	2,132	0	11,730
Northland Chapel	122	118	10	20	18	183	72	55	48	28	57	15,035	65,934	43,393	1,829	1,545	189	877
Northway Chapel, Gladsto	Sponsored by Nashua																	
	23	23	0	28	5	28	15	0	0	0	0	0	6,914	7,071	845	115	0	0
Paradise	45	20	2	2	80	16	12	0	2	0	0	905	6,207	5,202	250	0	250	905
Park Hill	1,121	736	16	36	35	648	275	53	156	89	28	52,509	241,198	228,265	31,502	10,904	949	11,505
Walnut Creek	Sponsored by Park Hill																	
	61	50	7	6	2	57	34	1	9	8	12	4,837	17,224	20,386	1,897	517	0	1,660
Platte City, First	570	372	8	17	22	274	112	59	50	26	0	8,024	96,851	79,700	10,000	5,900	300	2,300
Pleasant Hill (Nebo)	119	95	4	0	3	62	35	0	5	0	0	985	15,894	32,054	1,021	942	0	3,290
Pleasant Ridge, Weston	48	4	0	0	0	4	4	0	0	3	0	0	3,861	3,070	274	180	0	456
Pleasant Valley, Libert	2,277	1,475	78	180	87	1,619	914	335	501	202	59	375,326	730,328	598,735	51,618	12,858	600	14,710
Prairie Home, Kearney	Sponsored by Liberty, Second																	
	56	54	0	9	5	53	35	14	36	8	3	7,981	21,826	24,113	2,244	841	122	488
Providence, Kansas City	340	230	9	4	20	124	71	0	35	22	10	15,043	55,629	61,792	4,468	1,441	461	2,413
Randolph	182	154	3	1	0	30	18	0	0	0	0	0	15,328	11,443	570	570	0	500
Redemption Chapel	Disbanded per 1990 UCL																	
Riverside, First	203	25	1	3	2	19	15	0	2	0	0	1,410	12,605	94,972	545	233	0	1,286
Siloam Springs	Sponsored by Excelsior Springs, First																	
	4	4	5	7	0	75	42	0	2	37	0	3,491	20,357	28,479	887	364	300	1,000
Smithville, First	840	587	12	15	17	614	217	96	106	61	31	73,694	121,678	127,715	14,359	7,941	154	3,920
South Liberty	575	351	5	15	23	318	125	0	51	44	21	21,090	101,829	124,218	6,679	3,362	871	6,977
South Platte	316	251	11	4	17	106	57	0	21	6	0	11,592	33,194	30,448	1,740	346	0	878
Sunset Hill	No Report for 1990																	

Clay-Platte

STATISTICS ARE AS REPORTED ON THE 1990 UNIFORM CHURCH LETTERS

CHURCHES	MEMBERSHIP					SUNDAY SCHOOL		CHURCH TRAINING ENROLLMENT	MUSIC MINISTRY ENROLLMENT	WMU ENROLLMENT	BROTHERHOOD ENROLLMENT	MISSIONS, EDUCATION, BENEVOLENCES					
				ADDITIONS													
	GRAND TOTAL MEMBERSHIP	RESIDENT MEMBERSHIP	BAPTISM	LETTERS, ETC.	LOSSES	ENROLLMENT	AVERAGE ATTENDANCE					DESIGNATED RECEIPTS	UNDESIGNATED RECEIPTS	LOCAL EXPENDITURES	COOPERATIVE PROGRAM	ASSOCIATIONAL MISSIONS	STATE MISSIONS	EXPENDITURES FOR ALL OTHER MISSIONS
Timothy	90	86	1	7	0	67	40	50	31	32	25	65,485	43,244	38,095	4,324	1,468	9,312	2,915
Tower View	816	534	7	19	55	230	109	0	76	58	25	4,844	103,813	85,528	7,267	3,114	81	4,470
Tracy	111	67	0	2	2	20	12	16	0	8	4	971	8,836	9,065	973	403	155	1,112
Tryst Falls	188	177	6	6	3	180	75	8	55	27	18	12,098	64,956	65,099	950	463	384	1,789
Weston, First	516	348	7	16	7	177	103	43	36	50	13	8,916	71,313	67,895	2,850	713	154	6,258
Winnwood	1,125	740	11	29	134	700	270	182	135	185	36	49,328	257,167	307,935	15,064	6,430	1,006	8,686
TOTALS	20,821		393		860		5,126	2,606			626		4,470,346		369,838		27,544	
CHURCHES REPORTING 45		14,007		728		10,800	2	128	1	539		1,197,814	4	320,147		128,253		193,539
Clinton																		
Browning	90	55	0	0	2	26	14	0	0	10	0	2,143	11,442	12,322	343	229	40	161
Cameron, First	810	537	34	16	19	532	205	0	103	121	1	12,495	159,151	146,811	14,758	4,757	730	5,919
Gower, First	525	400	16	7	10	156	102	0	22	18	0	53,956	59,703	202,679	3,480	1,920	442	2,399
Lathrop, First	654	419	18	9	1	237	176	85	71	71	0	13,345	99,164	69,634	11,900	4,820	1,087	3,961
Osborn	216	114	1	3	11	60	34	24	12	0	0	1,126	23,092	29,427	1,336	0	222	379
Plattsburg, First	541	239	11	2	24	179	91	40	23	22	0	13,704	71,640	65,616	7,164	1,800	770	6,758
Smith Fork	48	25	0	0	0	20	12	0	10	0	0	1,012	7,306	9,371	487	356	75	1,729
Trimble	241	134	8	7	5	89	61	0	17	19	0	4,494	38,371	36,457	3,922	1,919	582	3,766
TOTALS	3,125		88		72		695		258		1		469,869		43,390		3,948	
CHURCHES REPORTING 8		1,923		44		1,299		149		261		102,275		572,317		15,801		25,072
Concord																		
California, First	671	488	19	11	32	308	183	47	78	66	26	28,372	154,511	111,054	22,687	7,375	1,356	9,201
Calvary, Jefferson City	367	214	2	3	16	125	64	45	30	29	6	4,224	64,568	49,146	14,247	1,936	409	1,682
Southridge	281	241	8	33	18	389	153	40	79	49	45	4,235	135,852	46,732	8,866	3,800	360	3,625
Centertown	329	198	3	3	12	150	67	0	42	14	6	12,184	87,995	87,847	23,918	3,639	641	8,426
Clarksburg	184	85	6	1	2	55	34	4	15	14	0	1,774	21,574	20,104	1,645	856	168	1,097
Cole Spring	78	43	0	9	1	40	30	0	0	0	0	510	15,010	11,431	741	300	51	1,262
Concord, Jefferson City	896	665	13	39	51	966	327	227	160	115	124	25,384	353,255	225,988	41,606	7,066	1,037	6,530
Corticelli	176	151	2	0	2	113	86	0	61	29	4	126,222	39,454	39,587	4,011	1,182	0	7,397
Elston, First	159	81	3	2	1	65	45	0	29	31	0	9,299	21,972	25,922	1,131	1,099	33	457
Enon, Russellville	171	134	5	0	2	131	65	0	53	36	34	13,370	36,523	47,543	5,448	1,197	659	1,806
Flag Spring	78	31	0	0	2	14	8	0	2	0	0	0	9,603	9,547	0	0	0	300

Fortuna	178	92	0	1	9	36	20	0	3	9	0	1,506	13,143	8,976	1,127	300	350	1,243
Friendship, California	149	120	2	4	0	117	62	41	50	0	0	13,375	48,639	59,484	4,864	1,459	122	1,935
Green Grove	85	38	3	2	0	32	17	0	14	14	0	0	13,556	9,835	1,122	578	61	1,893
Hickory Hill, Eugene	172	114	4	10	5	112	48	0	26	8	15	2,350	36,878	36,386	3,688	1,475	70	810
High Point	311	164	4	12	11	143	95	61	33	23	9	9,294	64,375	51,156	9,013	1,931	644	4,673
Hopewell, Barnett	54	28	0	2	1	55	32	0	14	0	0	1,223	6,410	4,087	200	200	200	623
Immanuel, Jefferson Cit	449	348	7	17	13	170	85	77	63	32	25	8,445	76,140	43,249	9,895	2,284	391	2,816
Jamestown	172	114	2	0	6	69	39	0	27	18	14	1,327	21,880	17,241	1,904	476	95	1,175
Jefferson City Baptist	119	90	3	2	11	68	37	8	21	16	0	6,545	34,393	31,885	3,186	319	87	640
Jefferson City, First	2,868	1,939	36	109	111	1,987	878	362	546	154	86	130,023	1,056,435	2660,989	126,775	18,488	5,503	35,338
Lebanon, Mc Girk	260	173	7	12	10	159	71	10	38	31	0	18,457	49,483	51,257	13,239	1,967	326	1,452
Lupus	80	52	1	0	1	31	15	0	2	0	0	427	8,485	5,635	850	200	35	208
Main Street, California	556	405	20	12	10	307	167	107	90	30	64	22,610	96,506	117,733	12,533	2,410	435	6,066
Memorial, Jefferson Cit	662	422	9	30	6	279	117	106	80	39	65	15,757	118,564	57,755	14,851	2,987	945	3,943
Mt Moriah, Clarksburg	86	68	0	0	0	45	22	0	3	0	0	395	20,967	17,168	1,669	629	0	434
Mt Olive, Russellville	265	241	2	5	2	164	84	0	64	27	0	8,620	66,929	56,489	10,039	2,304	483	2,120
Mt Pleasant, Clarksburg	124	93	1	5	6	56	41	0	14	0	0	4,280	22,327	15,164	1,095	600	1,022	4,609
New Hope, Centertown	125	85	3	2	8	75	49	43	31	7	0	5,641	19,816	27,843	889	547	95	1,226
Oakland, Clarksburg	103	66	1	0	2	63	48	0	27	20	12	3,581	21,253	14,874	1,673	1,041	1,000	3,900
Pilot Grove, California	139	71	6	2	3	74	50	0	48	13	0	12,320	18,807	11,260	1,505	470	90	952
Pisgah, Prairie Home	33	28	0	0	3	15	13	0	3	8	0	1,279	7,455	5,252	1,500	600	304	1,193
Pleasant Hill, Jefferso	190	146	1	2	8	57	35	10	12	11	7	4,582	27,154	25,114	1,430	364	264	4,076
Prairie Home, First	215	130	1	0	3	68	50	0	8	23	0	3,539	26,670	21,918	2,426	924	490	1,057
Russellville	313	277	6	5	21	207	142	17	33	37	135	44,519	90,422	110,414	9,077	1,815	680	5,391
Salem, California	126	97	3	3	1	90	48	0	48	24	2	6,685	49,732	32,383	7,462	995	291	4,957
Tipton, First	499	279	8	12	16	213	107	107	46	119	34	13,132	81,926	63,744	13,410	1,909	775	4,190
Wooldridge	109	64	2	0	0	33	25	0	0	0	0	140	11,355	7,531	1,045	335	86	190
TOTALS	11,832		193		406		3,459	1	893		713		3,050,017		380,767		19,558	
CHURCHES REPORTING 38		8,075		341		7,081		1,312		1,046		565,626		4,239,723		76,057		140,893

Cuivre

Calvary, O'Fallon	327	212	15	22	21	183	96	65	44	45	25	79,549	94,145	141,120	12,393	5,224	112	1,865
Christian Family Fellow	59	56	0	14	10	0	0	0	5	0	8	5,114	43,666	45,581	850	725	0	2,318
Elsberry, First	404	243	7	0	10	118	65	0	12	19	0	14,875	65,788	65,786	13,105	3,275	370	14,505
Fellowship, Warrenton	231	213	21	15	1	343	122	87	73	31	40	17,926	120,395	119,514	13,184	3,612	438	3,182
Foley	229	146	1	3	7	81	40	28	3	5	7	4,290	39,769	26,958	5,365	2,385	642	4,447
Hawk Point	252	167	34	7	1	188	88	0	22	61	39	5,248	33,428	30,999	3,344	1,003	0	913
Marthasville, First	Sponsored by Silex																	
	13	13	4	0	0	25	18	0	0	0	0	600	6,241	3,280	177	106	0	0
Mill Creek, Silex	95	75	0	0	12	47	31	19	6	14	2	6,240	19,933	19,847	3,120	1,492	180	336
Moscow Mills, First	60	58	2	4	12	80	35	25	11	23	0	1,720	28,590	22,477	4,810	1,369	387	1,412
New Hope, Elsberry	187	111	1	0	6	69	33	25	1	21	0	5,497	31,262	15,248	5,817	1,531	733	3,917
Greater Hope, O'Fallon	No Report for 1990																	
New Melle	74	60	1	3	87	46	23	3	3	3	0	3,600	39,133	31,390	5,583	1,174	356	2,073
New Salem, Winfield	517	415	23	8	11	258	120	96	24	59	41	11,976	103,098	71,310	16,053	3,168	614	5,719
O'Fallon, First	1,715	1,154	124	124	57	900	401	109	190	50	29	44,370	462,299	803,505	62,736	9,650	66	22,669
Olney	82	36	0	3	4	33	19	0	3	5	0	2,218	17,696	15,026	1,129	1,129	113	290
Silex	93	70	1	0	8	52	30	0	3	12	0	3,916	20,487	16,667	4,124	3,910	0	3,646

Cuivre

STATISTICS ARE AS REPORTED ON THE 1990 UNIFORM CHURCH LETTERS

CHURCHES	MEMBERSHIP					SUNDAY SCHOOL		CHURCH TRAINING ENROLLMENT	MUSIC MINISTRY ENROLLMENT	W.M.U. ENROLLMENT	BROTHERHOOD ENROLLMENT	DESIGNATED RECEIPTS	UNDESIGNATED RECEIPTS	LOCAL EXPENDITURES	MISSIONS, EDUCATION, BENEVOLENCES			
	GRAND TOTAL MEMBERSHIP	RESIDENT MEMBERSHIP	BAPTISM	ADDITIONS: LETTERS, ETC.	ADDITIONS: LOSSES	ENROLLMENT	AVERAGE ATTENDANCE								COOPERATIVE PROGRAM	ASSOCIATIONAL MISSIONS	STATE MISSIONS	EXPENDITURES FOR ALL OTHER MISSIONS
Star Hope	No Report for 1990																	
Sulphur Lick	109	66	6	9	6	42	21	34	1	16	3	324	10,709	8,512	392	140	46	284
Troy, First	658	515	13	21	13	401	209	235	159	93	46	29,496	174,470	243,879	38,687	3,200	338	16,028
Dardenne	202	69	1	2	1	73	30	0	10	12	0	1,300	23,176	19,873	2,014	197	100	312
Wentzville, First	782	421	36	49	38	474	201	32	219	30	24	122,383	218,583	198,841	13,121	8,747	0	653
Whiteside	63	40	0	6	0	46	32	0	10	7	10	246	21,569	18,655	3,452	1,079	0	1,949
Winfield, First	692	400	15	17	21	248	151	91	25	29	18	5,887	80,671	69,817	10,156	2,420	370	3,412
Wright City, First	406	202	13	10	8	261	113	0	26	94	57	11,110	86,523	74,857	8,840	4,368	786	8,131
Lake St Louis, First	158	152	6	26	18	105	61	0	48	27	23	27,822	97,137	92,453	9,957	2,186	832	6,371
TOTALS	7,408		324		352		1,945		898		372		1,858,768		238,407		6,483	
CHURCHES REPORTING 23		4,894		340		4,070		849		656		405,707	2,156,595			62,080		104,432

Dade

Arcola	81	52	4	0	1	52	32	13	2	6	0	3,784	12,903	10,020	1,529	1,146	397	2,674
Bethlehem, Lockwood	93	63	0	5	6	32	15	0	0	0	0	221	11,366	5,475	568	568	0	1,333
Dadeville, First	119	86	3	8	5	62	39	19	0	11	16	3,906	33,481	27,804	5,022	3,348	120	2,717
Everton	162	78	0	3	9	31	22	1	2	10	0	1,413	15,316	12,662	1,211	1,087	120	673
Fairview, Everton	42	30	2	7	3	27	22	0	0	0	0	2,199	9,811	7,120	1,471	1,143	60	496
Kings Point	138	58	2	2	5	57	40	31	37	0	0	1,645	13,792	15,437	2,206	0	0	286
Liberty, Everton	257	185	6	8	10	104	51	0	17	68	14	9,486	26,555	28,242	3,360	1,327	361	3,176
Lockwood, First	439	260	7	6	12	230	135	70	50	59	19	11,924	78,556	36,686	17,282	6,285	921	5,633
Main Street, Greenfield	329	196	4	16	18	141	75	0	59	32	11	5,217	57,569	49,704	6,910	4,214	478	6,180
Mt Nebo, Lockwood	198	127	3	4	6	103	40	0	0	0	0	2,592	27,333	22,059	2,733	975	222	1,004
Pleasant Hill, Everton	41	24	3	1	5	0	0	0	0	0	0	557	3,922	3,645	187	0	0	0
Sharon	136	81	3	0	2	53	36	0	11	13	0	1,068	11,359	10,906	534	397	72	853
South Greenfield, First	48	48	3	2	4	35	17	35	0	0	0	1,009	10,383	10,240	1,035	833	0	1,140
TOTALS	2,083		40		86		524		178		60		312,346		44,048		2,751	
CHURCHES REPORTING 13		1,288		62		927		169		199		45,021		240,000		21,323		26,165

Dallas

Buffalo, First	461	325	5	27	27	287	154	204	63	83	27	17,995	106,252	78,444	21,808	6,436	1,202	7,192
Bethel, Pittsburg	104	88	3	3	2	67	31	25	20	27	16	2,085	20,355	18,223	909	1,214	0	1,025
Center Point, Elkland	75	63	0	1	6	21	13	0	20	0	0	32	5,048	3,794	175	484	0	23
Cherry Grove	126	67	4	5	8	53	35	0	31	0	0	226	7,298	5,826	146	860	0	73
Harmony, Phillipsburg	88	34	1	2	1	28	21	0	18	0	0	349	9,578	6,723	262	963	0	45

London Smoke	Inactive per 1990 UCL																
Louisburg, First	280	161	8	5	11	43	37	1	18	0	8	1,443	17,306	14,872	600	720	47	523
Mission Ridge	100	54	0	0	1	19	19	0	19	0	0	0	0	0	88	0	0	0
Mt Pleasant, Elkland	215	60	3	0	8	44	30	31	40	10	9	1,931	13,860	11,869	856	900	336	1,689
Mt Zion, Elkland	66	30	0	2	0	26	18	23	3	0	0	531	6,549	4,842	413	413	22	351
Olive Point	171	109	1	7	8	88	45	0	40	10	0	2,413	25,452	22,513	1,309	1,411	340	1,152
Pisgah, Long Lane	103	67	3	2	4	69	40	0	29	11	0	1,155	23,315	17,915	960	1,589	208	246
Plad	65	25	0	0	1	16	12	8	14	4	0	32	3,690	3,207	139	139	0	68
Pleasant Hill, Tunas	Inactive per 1990 UCL																
Union Mound	54	48	0	0	4	25	17	27	24	0	0	420	11,732	9,587	607	1,820	200	245
Urbana, First	202	85	4	8	9	79	42	0	45	21	0	18,084	14,549	31,216	1,438	1,399	114	1,432
Windyville	50	38	2	5	1	39	35	0	12	4	0	638	11,213	10,867	578	1,157	0	1,080
TOTALS	2,160		34		91		549		396		60		276,196		30,288		2,469	
CHURCHES REPORTING 15		1,254		67		904		319		170		47,333		239,898		19,505		15,144

Dent

Bethel, Salem	88	65	4	0	3	30	25	57	3	25	3	217	12,332	12,355	0	0	0	217
Corinth, Salem	326	203	9	23	6	95	71	44	0	0	0	400	30,082	26,839	3,003	1,597	0	340
Crossville	207	163	24	13	5	123	78	100	41	45	0	963	41,631	34,196	3,438	2,082	288	332
Dry Fork, Salem	186	94	0	6	1	40	26	0	0	0	0	100	10,318	7,401	760	640	0	400
Gladden	231	36	3	2	0	35	11	10	0	0	0	0	2,886	2,098	0	99	199	0
Liberty, Salem	155	96	1	0	10	21	10	0	11	1	0	464	6,548	6,294	264	261	133	166
Montauk	347	180	2	4	7	90	73	24	59	7	0	672	39,649	33,791	2,037	1,706	0	512
New Harmony, Salem	395	345	15	7	12	170	100	99	27	49	24	5,786	83,646	63,668	836	4,180	836	5,649
New Home, Salem	355	312	2	5	9	34	29	0	16	13	8	0	25,800	20,395	818	1,576	0	290
Oak Grove, Salem	540	440	71	43	5	372	250	161	119	80	30	38,336	141,457	149,958	12,686	3,460	350	5,000
Pleasant Valley, Salem	304	246	3	5	13	108	63	43	34	28	12	6,657	42,400	40,359	3,549	2,338	0	1,549
Round Pond	67	30	0	2	1	13	10	0	7	8	0	0	4,967	5,910	25	326	46	35
Salem, First	1,395	753	29	14	38	497	231	136	124	96	8	43,251	265,428	192,861	29,197	10,617	1,497	26,826
Salem, Second	563	280	8	4	15	95	43	102	18	30	0	7,139	36,395	35,121	2,120	1,431	505	2,114
Victor, Lecoma	384	180	12	12	25	112	70	93	37	25	28	6,575	27,634	34,319	822	1,084	154	369
TOTALS	5,543		183		150		1,090		496		113		771,173		59,555		4,008	
CHURCHES REPORTING 15		3,423		140		1,835		869		407		115,560		666,565		31,397		43,799

Dixon

Belle, First	533	302	2	4	15	332	120	159	36	79	17	11,184	93,643	72,941	20,155	5,624	567	4,156
Beulah, Belle	73	41	4	0	0	29	18	20	0	6	0	160	10,257	6,022	434	316	0	195
Bland, First	292	124	0	6	3	96	52	0	17	19	0	3,443	31,176	30,544	332	141	375	1,047
Broadway, St James	184	102	4	1	10	61	35	39	0	14	0	2,050	22,557	14,640	1,344	1,119	0	3,867
Chamois, First	86	44	0	2	3	37	20	11	3	10	0	1,331	14,100	9,188	977	385	65	1,972
College Hill	109	73	0	2	14	25	20	0	0	0	0	311	11,275	9,161	880	660	71	613
Crossroads, Bland	143	97	0	2	2	65	45	27	0	10	10	671	24,292	20,551	1,231	868	31	204
Faith, Belle	182	124	6	2	11	114	60	92	31	28	16	6,852	38,657	37,993	4,381	2,319	566	3,299
Gasconade, First	75	24	0	0	0	28	8	0	0	0	0	84	6,071	5,491	175	409	35	49

Dixon

STATISTICS ARE AS REPORTED ON THE 1990 UNIFORM CHURCH LETTERS

CHURCHES	MEMBERSHIP					SUNDAY SCHOOL		CHURCH TRAINING ENROLLMENT	MUSIC MINISTRY ENROLLMENT	W.M.U. ENROLLMENT	BROTHERHOOD ENROLLMENT	DESIGNATED RECEIPTS	UNDESIGNATED RECEIPTS	LOCAL EXPENDITURES	MISSIONS, EDUCATION, BENEVOLENCES			
				ADDITIONS														
	GRAND TOTAL MEMBERSHIP	RESIDENT MEMBERSHIP	BAPTISM	LETTERS, ETC.	LOSSES	ENROLLMENT	AVERAGE ATTENDANCE								COOPERATIVE PROGRAM	ASSOCIATIONAL MISSIONS	STATE MISSIONS	EXPENDITURES FOR ALL OTHER MISSIONS
Hermann, First	344	343	12	5	3	193	106	59	57	49	0	13,801	71,352	67,409	7,932	2,111	378	4,351
High Gate	206	116	4	0	2	97	50	0	16	13	0	26,689	25,418	92,993	3,557	997	72	466
Liberty, Owensville	282	181	9	3	4	109	64	98	31	11	0	1,618	57,755	47,748	5,775	3,934	118	1,490
Liberty Road	Sponsored by Linn, First																	
	70	70	6	14	2	128	48	23	14	1	0	10,788	50,806	50,997	3,597	1,629	100	915
Linn, First	336	284	19	32	10	288	63	23	48	22	0	19,216	110,355	59,937	3,209	1,959	329	1,470
Little Flock	110	67	0	0	12	33	16	0	0	0	0	2,537	8,273	6,680	851	681	0	75
Maranatha, Chamois	31	28	0	0	1	34	25	30	3	18	0	959	21,394	16,930	1,498	591	157	810
Mt Pleasant, Owensville	113	64	0	0	1	34	30	27	19	17	0	2,216	16,890	21,962	2,088	1,411	52	191
Mt Zion, Bland	78	76	0	4	3	41	30	0	0	8	11	814	9,843	8,026	307	338	101	1,661
New Salem-Rosebud	15	15	0	0	1	30	13	0	2	0	0	105	3,468	1,953	0	60	0	25
Owensville, First	671	447	10	15	19	455	163	66	71	67	17	9,048	173,546	128,948	33,570	3,641	430	9,150
Pilot Knob	171	116	6	5	1	87	56	28	13	30	0	7,949	29,658	24,858	6,227	2,914	406	1,899
Solid Rock, Linn	147	103	1	1	9	46	29	27	16	17	0	929	19,439	14,620	1,910	932	210	719
Union Hill, Vienna	108	66	3	3	0	33	28	0	0	1	0	2,214	13,446	6,081	2,099	779	255	1,298
Vienna, First	354	271	9	0	7	181	125	120	112	47	21	4,204	105,325	61,793	12,885	9,885	433	6,780
TOTALS	4,713		95		133		1,224		489		92		968,996		115,414		4,751	
CHURCHES REPORTING 24		3,178		101		2,576		849		467		129,173		816,466		43,703		46,702

Eleven Point River

Alton, First	272	133	10	7	1	136	76	51	54	53	12	7,495	47,204	39,558	4,720	2,322	478	2,390
Cave Springs, Alton	42	26	3	0	3	35	20	0	0	0	0	0	7,678	6,691	0	466	0	521
Chapel Hill, Thayer	114	82	13	6	3	88	36	44	28	27	10	1,957	21,886	17,462	1,563	1,432	1,563	637
Koshkonong, First	30	6	0	1	2	6	0	0	0	0	0	0	3,531	5,975	0	155	0	435
Macedonia, Alton	181	125	5	2	2	123	80	0	30	8	0	13,067	36,331	38,217	3,590	1,795	0	1,568
Many Springs	100	51	1	0	1	43	27	0	36	11	0	1,619	10,848	9,534	658	658	0	729
Myrtle, First	110	46	0	6	9	49	45	0	31	24	10	8,800	18,487	13,250	1,849	924	176	1,475
Riverton	92	28	0	2	9	31	16	0	0	0	0	1,179	9,948	18,810	803	803	0	1,077
Rose Hill, Thayer	43	16	0	0	0	11	0	0	0	0	0	113	6,373	3,770	478	1,002	37	338
Shiloh, Koshkonong	76	47	2	0	1	57	30	0	0	0	0	0	9,389	7,930	120	180	0	85
Thayer, First	642	348	10	16	13	203	100	46	66	38	43	34,770	128,948	155,569	15,552	3,327	11,757	10,676
Thomasville	123	30	0	0	1	32	20	0	2	0	0	386	9,184	6,024	907	697	100	1,402
Pennwood	Disbanded per 1990 UCL																	
TOTALS	1,825		44		45		450		247		75		309,807		30,240		14,111	
CHURCHES REPORTING 12		938		40		813		141		161		69,386		322,790		13,761		21,333

Franklin County

Anaconda	26	26	1	0	0	39	30	45	0	14	13	543	5,470	2,320	341	480	0	72
Calvary, Bourbon	330	225	5	18	9	236	76	101	26	32	22	11,047	63,514	53,852	8,126	3,813	354	3,931
Calvey	79	38	0	3	5	24	9	0	2	0	0	434	8,125	9,993	624	416	190	456
Duly	156	56	0	0	4	48	25	0	0	0	0	0	6,979	6,707	360	360	0	13
Evergreen	221	163	8	38	5	106	57	24	15	20	10	3,408	32,078	21,282	6,028	1,507	81	895
Faith, Moselle	No Report for 1990																	
Friendship, New Haven	26	20	0	2	2	39	18	0	0	0	0	1,520	12,900	1,532	1,175	583	100	720
Gerald, First	231	178	15	3	33	95	62	0	0	0	0	7,419	53,790	34,943	2,328	1,417	0	1,723
Grace Chapel	Sponsored by Union, First																	
	36	36	5	8	4	16	14	0	0	0	0	0	4,282	11,362	712	298	0	14
Gray Summit, First	744	669	11	6	32	372	144	232	16	16	0	27,330	104,494	94,017	6,441	3,128	550	2,061
Green Mound	93	44	0	4	2	12	12	0	0	14	0	480	12,021	9,081	410	410	109	969
Leslie	54	54	3	0	5	53	31	43	4	5	7	970	14,520	10,476	693	0	0	700
Memorial, New Haven	230	172	16	11	14	157	72	101	49	0	0	18,145	71,063	55,292	4,193	2,933	109	722
Mt Calvary, Robertsvill	92	72	2	0	4	29	15	12	10	9	0	1,058	16,639	21,428	443	355	75	748
New Chapel Hill	66	43	2	1	1	32	14	0	0	1	0	141	5,362	4,930	338	295	30	111
New Friendship, Gerald	141	110	12	6	1	89	62	0	1	34	6	8,075	24,806	23,265	4,267	3,202	238	1,288
New Hope, Sullivan	183	160	1	8	6	96	50	38	40	39	0	600	35,851	28,690	3,928	1,417	130	378
Oak Grove, Lonedell	180	130	7	1	12	65	34	50	20	17	0	21,827	77,190	46,385	5,146	2,573	244	2,527
Pacific	664	557	13	17	18	239	135	51	37	29	26	18,864	127,275	219,282	21,637	9,581	214	6,047
Pacific, First	No Report for 1990																	
Prospect, Lonedell	255	181	1	1	3	254	89	64	36	23	19	5,458	80,531	41,999	19,267	4,382	805	2,250
Readville	281	205	7	4	45	98	56	41	12	24	13	1,288	21,205	22,269	4,209	1,162	100	972
Rose Hill, Villa Ridge	100	99	0	0	0	44	40	16	42	21	0	12,000	1,500	6,300	94	300	0	0
St Clair, First	1,176	676	30	21	16	573	247	138	142	136	39	54,232	195,939	160,896	27,219	9,820	1,674	7,299
St Clair Southern	152	145	5	15	3	113	70	0	48	39	21	28,284	70,308	95,430	4,135	2,588	281	3,664
Shiloh, Robertsville	199	120	16	6	13	77	39	0	14	9	5	2,603	28,734	25,595	2,872	1,194	175	1,962
Spring Bluff	92	45	0	0	13	20	15	0	0	0	0	9	10,067	7,241	1,031	1,285	0	1,520
Stanton, First	175	97	12	7	2	59	40	40	21	16	2	2,536	27,425	28,361	4,396	1,640	200	1,164
Temple, Sullivan	882	615	8	17	22	445	195	178	101	100	8	26,998	196,662	140,178	51,581	7,693	1,836	15,376
Union, First	1,250	807	26	37	40	422	273	63	170	99	21	113,616	258,555	482,445	30,505	13,357	619	19,332
Villa Ridge, First	355	261	12	4	19	215	92	93	55	32	56	26,151	70,075	70,444	10,024	3,789	341	1,448
Virginia Mines	110	65	0	10	2	76	55	15	22	0	0	722	23,730	15,882	480	480	105	1,782
Washington, First	751	714	42	55	25	645	299	4	87	77	0	104,030	228,732	199,292	27,802	7,796	1,303	8,560
TOTALS	9,330		266		360		2,370		970		268		1,889,822		250,805		9,863	
CHURCHES REPORTING 31		6,783		303		4,788		1,349		806		499,788		1,951,189		88,254		88,707

Gentry

Albany, First	496	371	7	10	18	266	121	10	41	114	55	41,889	78,052	50,764	8,239	5,140	969	6,518
Allendale	154	102	5	2	4	67	41	0	22	17	0	2,161	17,002	13,046	2,009	932	287	1,385
Darlington	144	76	0	2	0	68	25	0	0	0	0	2,396	14,047	20,498	500	209	25	99
Denver, First	48	23	2	0	3	25	13	0	0	0	0	68	2,860	3,416	286	143	0	85
Gentry	158	74	6	0	6	57	35	0	2	0	0	8,031	12,800	14,472	674	619	0	378
Grant City	420	227	17	3	12	286	134	0	90	48	13	31,431	57,814	73,151	9,482	4,181	610	3,612

Gentry

STATISTICS ARE AS REPORTED ON THE 1990 UNIFORM CHURCH LETTERS

CHURCHES	MEMBERSHIP					SUNDAY SCHOOL		CHURCH TRAINING ENROLLMENT	MUSIC MINISTRY ENROLLMENT	WMU ENROLLMENT	BROTHERHOOD ENROLLMENT	DESIGNATED RECEIPTS	UNDESIGNATED RECEIPTS	LOCAL EXPENDITURES	MISSIONS, EDUCATION, BENEVOLENCES			
				ADDITIONS														
	GRAND TOTAL MEMBERSHIP	RESIDENT MEMBERSHIP	BAPTISM	LETTERS, ETC.	LOSSES	ENROLLMENT	AVERAGE ATTENDANCE								COOPERATIVE PROGRAM	ASSOCIATIONAL MISSIONS	STATE MISSIONS	EXPENDITURES FOR ALL OTHER MISSIONS
Lone Star, Martinsville	138	42	2	1	9	33	18	0	3	6	0	974	8,928	10,486	298	696	50	1,075
Lotts Grove	64	30	0	0	1	13	10	0	0	0	0	0	1,173	1,024	100	0	0	0
New Harmony, Martinsvil	68	33	0	0	2	23	15	0	4	0	0	270	5,018	4,493	581	358	20	90
Union, Albany	77	27	0	0	2	24	15	0	0	0	0	0	2,451	807	0	0	350	100
Worth	61	35	2	0	1	58	30	0	0	4	0	0	0	10,510	702	702	0	729
TOTALS	1,828		41		58		457		162		68		200,145		22,871		2,711	
CHURCHES REPORTING 11		1,040		18		920		10		189		87,220		202,667		12,980		14,071

Greene

Ash Grove, First	710	452	37	19	15	220	152	29	86	47	55	11,922	88,321	104,087	17,706	2,644	566	7,488
Ash Grove, Second	47	34	3	7	1	41	27	0	21	8	0	17,962	47,527	23,445	1,188	475	0	175
Bass Chapel	371	360	21	11	63	184	107	0	86	58	10	7,261	88,985	70,033	2,992	4,407	0	6,653
Battlefield, First	532	372	22	8	53	302	140	109	90	54	26	22,779	138,170	120,566	14,589	3,846	740	3,075
Bois D'Arc	169	120	1	0	8	62	44	32	0	13	15	12,491	23,920	22,147	1,189	952	275	3,915
National Boulevard	1,354	816	31	11	48	608	218	98	108	81	26	11,998	210,970	202,343	33,724	8,431	269	17,281
Broadway, Springfield	794	744	39	22	14	333	239	132	76	42	14	94,471	259,279	144,798	6,000	3,600	500	79,556
Brookline	454	324	10	19	15	223	119	64	63	16	0	11,513	77,227	59,977	5,410	2,322	1,006	6,043
Calvary, Republic	624	509	48	60	38	758	257	408	99	42	18	47,148	157,127	374,032	16,079	0	879	6,595
Cedar Bluff, Fair Grove	284	138	13	1	3	85	61	22	41	21	5	6,299	32,466	24,439	2,810	1,948	100	2,194
Center, Ash Grove	294	177	2	5	8	83	68	91	42	70	0	8,217	58,195	47,540	11,388	1,701	747	3,759
Central, Walnut Grove	20	20	0	0	1	26	15	0	18	0	0	400	3,400	3,000	0	0	0	100
College Street	683	328	9	20	60	149	78	0	40	50	15	22,691	70,397	167,006	7,059	1,582	530	1,932
Concord, Walnut Grove	47	15	0	0	0	7	5	0	0	0	0	0	0	7,868	0	233	0	366
National Heights	843	681	14	48	27	490	258	122	151	147	67	189,549	239,757	368,032	26,171	3,569	437	10,157
Evangel	304	206	28	11	42	175	75	29	39	8	0	8,366	95,614	82,727	12,504	1,650	222	1,873
Fair Grove	365	365	8	7	8	91	50	40	9	19	3	3,143	32,206	28,683	3,592	1,306	0	1,795
Fender Chapel	105	74	4	0	4	55	40	4	2	0	0	0	19,448	11,211	600	300	0	150
Freedom	103	97	29	21	10	57	44	12	20	31	0	467	10,342	9,935	0	0	0	0
Fremont	323	291	8	10	3	49	40	20	34	13	10	1,307	29,838	18,320	2,288	895	56	414
Galloway	615	436	16	19	16	323	231	285	63	28	0	29,865	160,864	79,200	7,800	3,700	975	26,600
Glendale	1,043	665	18	29	36	280	110	137	140	0	0	5,567	158,807	139,404	2,529	1,265	703	2,160
Glenstone	1,004	483	15	34	20	501	203	598	116	126	62	29,977	215,036	204,824	34,494	6,306	1,491	7,250
Glidewell	279	172	9	0	11	220	69	138	14	39	14	10,144	80,656	56,082	13,829	2,305	1,076	11,908
Golden Avenue	398	50	6	0	5	26	28	0	13	0	0	1,095	17,600	13,472	2,036	1,018	34	701
Grant Avenue	892	658	38	30	44	513	199	242	30	101	50	65,050	169,556	165,347	16,961	5,088	1,002	6,637
Hamlin Memorial	1,647	789	16	38	39	723	344	120	160	173	14	138,960	306,041	380,802	23,385	8,406	1,212	14,985

Harmony, Rogersville	526	414	10	26	18	261	159	0	61	0	0	58,720	120,266	135,642	13,219	3,304	0	1,553
Harold	169	126	0	4	0	88	69	0	10	0	0	500	29,718	22,720	2,650	1,325	198	1,730
Henderson	91	73	3	4	5	63	42	0	20	22	7	587	22,420	25,446	2,507	0	0	210
Homeland	82	72	0	3	0	40	21	10	2	15	0	790	9,855	9,494	1,453	484	162	502
Immanuel, Springfield	976	501	6	14	41	265	147	46	69	53	11	14,956	96,491	78,873	11,236	2,697	831	3,420
Jefferson Avenue	710	501	7	54	29	416	216	83	105	65	10	61,872	227,903	186,633	44,437	6,876	851	27,132
Korean, Springfield	Sponsored by Evangel																	
	25	15	20	4	7	30	12	12	0	0	0	0	15,000	19,500	90	60	0	0
Liberty, Fair Grove	132	95	0	2	2	23	22	18	1	20	0	3,521	22,810	13,257	5,850	4,750	1,000	7,140
Lone Star, Willard	177	107	6	8	272	222	99	43	46	59	38	1,689	32,708	26,904	3,467	2,295	0	980
Macedonia, Springfield	1,321	1,070	37	57	79	1,085	402	228	109	84	53	215,681	281,192	1550,147	28,154	7,039	1,293	7,339
Mentor	608	535	24	19	27	196	131	84	84	60	32	8,604	61,893	102,449	3,071	1,075	0	817
Mt Olive, Springfield	45	40	22	10	0	48	30	52	35	16	14	200	600	325	0	0	0	0
Mt Pleasant, Willard	101	36	0	0	0	13	11	0	0	0	0	8	5,708	4,291	762	531	0	133
New Hope, Pleasant Hope	104	66	3	1	6	32	18	0	0	12	5	7,247	10,565	12,059	362	0	45	765
Nichols	129	50	5	2	2	21	5	0	1	0	0	0	12,149	10,944	469	469	0	790
North Star	147	62	4	0	1	17	10	0	0	0	0	0	11,699	6,740	1,280	640	0	1,100
Northwest	564	256	0	4	13	99	52	0	3	12	0	3,574	52,075	53,904	1,200	475	412	3,092
Orchard Crest	431	284	9	9	10	194	100	78	92	31	26	2,354	104,978	107,218	13,500	4,160	50	3,797
Pleasant Home, Springfi	361	234	4	12	13	77	85	69	37	54	10	17,951	85,860	85,588	6,971	3,450	810	4,538
Pythian Avenue	592	362	5	18	10	82	50	0	20	15	9	2,665	25,514	24,021	980	290	5	541
Republic, First	588	396	6	13	30	197	104	80	14	46	30	13,532	82,667	59,208	8,822	3,295	165	4,170
Ridgecrest, Springfield	680	638	59	103	27	626	414	156	222	41	37	71,302	322,373	304,583	37,073	11,283	0	9,146
Robberson Prairie	191	114	2	3	2	62	50	0	45	29	14	4,068	41,604	33,424	4,169	2,080	500	2,715
Rogersville, First	508	365	13	3	14	259	159	100	94	26	41	20,691	92,750	84,761	11,129	2,319	720	2,268
Shiloh, Rogersville	33	21	0	0	2	12	9	0	0	0	0	45	1,876	672	0	180	0	445
South Gate, Springfield	178	178	19	48	12	215	100	106	82	53	27	7,242	93,210	95,648	4,805	931	244	2,547
South Haven, Springfiel	2,783	2,344	48	86	114	1,934	795	388	445	130	155	158,437	744,095	825,756	86,456	15,429	180	114,963
Springhill, Willard	202	109	1	4	5	49	42	0	24	0	0	763	13,562	12,976	407	475	0	363
Springfield, First	3,522	1,982	38	104	114	2,319	917	615	587	382	29	319,987	1,144,658	1176,833	166,842	18,562	5,977	109,761
Springfield, Second	3,134	2,723	61	213	122	1,723	1,006	285	353	74	42	558,314	1,164,900	1576,752	126,124	14,646	4,474	51,696
Strafford, First	563	439	8	7	43	162	80	18	23	35	6	3,387	81,377	49,935	12,147	4,049	195	1,382
Sunshine	126	85	2	0	13	26	10	0	0	6	0	742	16,546	10,120	1,669	792	168	663
Sycamore	80	80	8	17	0	95	60	0	31	10	6	18,550	18,350	37,107	2,583	513	50	757
Tatum Chapel	437	394	13	12	13	265	143	125	80	73	67	9,209	114,051	74,209	12,138	3,310	185	3,699
Temple, Springfield	959	686	28	71	57	598	287	337	143	96	27	40,293	286,246	164,364	23,312	7,719	1,260	7,432
University Heights	810	663	13	37	29	490	287	128	126	178	62	62,575	367,902	346,361	17,563	3,096	2,750	55,020
Walnut Grove, First	287	149	0	3	2	51	38	25	34	20	0	5,023	25,959	29,732	3,055	785	263	1,634
Webster Park	273	273	6	8	4	125	80	11	15	57	26	4,407	41,200	32,045	3,203	2,103	500	1,560
Willard, First	619	452	8	13	14	278	170	115	95	74	48	18,046	167,464	138,759	30,143	6,878	1,142	11,270
TOTALS	37,568		943	1,750			9,653	4,669		1,236			8,841,943		959,621		37,255	
CHURCHES REPORTING 66		26,366		1,426		19,342		6,344		3,035		2,475,574		10,458,720		206,314		670,832

Harmony

Antioch, Green Ridge	139	139	0	0	1	59	33	0	2	0	0	515	8,508	7,752	673	421	0	197
Bethany, Sedalia	151	147	6	5	170	160	83	54	19	0	0	3,610	44,229	29,151	2,941	1,961	221	1,350
Bethlehem, Sedalia	32	28	6	0	0	30	24	0	0	0	0	1,340	5,736	7,374	72	50	25	105
Broadway, Sedalia	143	114	2	0	3	25	15	0	7	3	0	2,035	15,674	17,006	784	627	122	577
Calvary, Sedalia	1,122	712	10	8	21	574	205	145	45	19	0	23,057	165,125	139,054	18,912	6,702	545	6,990

Harmony

STATISTICS ARE AS REPORTED ON THE 1990 UNIFORM CHURCH LETTERS

CHURCHES	MEMBERSHIP					SUNDAY SCHOOL		CHURCH TRAINING ENROLLMENT	MUSIC MINISTRY ENROLLMENT	WMU ENROLLMENT	BROTHERHOOD ENROLLMENT	MISSIONS, EDUCATION, BENEVOLENCES				
				ADDITIONS												
	GRAND TOTAL MEMBERSHIP	RESIDENT MEMBERSHIP	BAPTISM	LETTERS, ETC	LOSSES	ENROLLMENT	AVERAGE ATTENDANCE					DESIGNATED RECEIPTS	UNDESIGNATED RECEIPTS	LOCAL EXPENDITURES	COOPERATIVE PROGRAM	ASSOCIATIONAL MISSIONS	STATE MISSIONS	EXPENDITURES FOR ALL OTHER MISSIONS
Camp Branch	222	183	8	18	2	103	57	105	56	27	4	5,441	48,698	48,881	4,557	1,282	428	1,648
County Line, LaMonte	51	29	0	0	3	21	10	0	0	8	0	352	5,940	3,766	1,139	284	0	20
Dresden	100	40	5	1	0	42	30	0	0	0	0	2,750	4,000	2,750	250	200	0	0
East Sedalia	984	511	6	1	26	323	167	0	25	18	0	25,673	135,902	132,090	21,112	6,800	1,059	7,051
Emmet Avenue	317	205	7	1	13	76	35	12	3	1	5	2,669	26,600	23,444	3,804	1,981	230	719
Flat Creek	211	159	9	1	8	130	87	65	45	37	20	3,935	46,646	39,967	4,657	2,328	176	4,580
Green Ridge	198	111	1	4	4	79	44	0	14	0	0	3,739	26,934	24,618	2,334	1,623	310	1,101
Hickory Point, Green Ri	28	23	0	0	7	28	11	0	0	0	0	245	5,772	1,276	703	380	0	149
Hopewell, Sedalia	136	136	5	0	3	43	37	0	0	0	0	391	8,640	9,062	262	262	50	50
Houstonia	205	125	1	0	5	27	18	0	1	0	0	1,359	18,415	19,971	1,146	733	35	98
Hughesville	259	157	1	1	9	126	60	0	28	17	8	5,198	31,050	41,264	3,419	1,029	0	1,222
La Monte	443	240	22	5	5	161	82	65	36	29	7	2,959	37,232	28,063	5,639	681	236	1,413
Lamine	119	77	0	0	4	30	22	0	16	10	0	520	8,966	8,005	638	274	0	740
Memorial, Nelson	156	94	0	0	3	33	19	15	0	9	7	745	13,439	14,766	61	102	0	245
Mt Herman, Sedalia	176	122	4	0	0	84	54	0	0	3	0	1,552	26,350	22,057	147	1,327	233	484
New Covenant	28	23	2	0	43	32	14	22	6	0	0	2,642	15,088	19,227	69	69	0	99
New Hope, Sedalia	1,036	797	33	24	45	904	300	870	135	145	75	42,423	185,898	236,004	14,255	5,179	199	9,495
Olive Branch, Sedalia	271	222	9	4	1	135	59	35	18	26	30	5,415	44,064	30,511	4,406	2,203	230	2,112
Providence, Smithton	56	14	7	2	1	28	17	0	3	0	0	845	8,464	8,154	43	0	0	275
Sedalia, First	2,118	1,113	38	67	45	1,085	476	438	0	145	128	173,651	467,977	320,902	99,251	18,548	3,306	21,628
Sedalia-Harmony	35	25	0	2	14	23	15	0	1	6	0	243	5,393	5,659	89	0	58	126
Smithton	168	114	6	4	8	113	35	0	30	0	0	25,000	30,000	71,697	0	1,500	0	1,164
Syracuse, First	333	189	12	3	6	106	47	26	27	20	7	2,334	37,391	29,675	4,046	1,530	288	1,026
True Light	Sponsored by Bethany, Sedalia																	
	22	17	0	0	6	19	15	0	5	0	0	59	5,623	5,898	300	240	31	63
Crossroads, Sedalia	40	38	2	0	1	45	18	0	0	0	0	1,364	9,584	9,000	522	481	0	0
TOTALS	9,299		202		457		2,089		522		291		1,493,338		196,231		7,782	
CHURCHES REPORTING 30		5,904		151		4,644	1,852			523		342,061	1,357,054			58,797		64,727

Harrison

Cainsville, First	171	71	2	4	6	42	28	0	5	32	20	4,250	19,705	19,521	1,389	1,586	198	1,948
Coffey	197	99	4	2	10	67	37	29	5	16	0	925	21,224	13,182	1,043	1,168	163	738
Eagleville, Brimson	Sponsored by Immanuel, Bethany																	
	7	7	2	5	0	18	13	29	0	0	0	3,156	5,128	2,272	0	0	0	0
Gilman City, First	323	147	9	2	16	174	75	61	42	89	0	9,190	47,254	37,416	5,198	3,308	182	4,638

Grand River, Jameson	Inactive per	1990	UCL													
Immanuel, Bethany	143	59	2	9	5	47	33	52	2	11	6	5,185	19,687	7,268	1,250	2,304	199	1,816
Melbourne	77	57	1	5	14	66	37	42	31	7	10	2,025	26,853	19,183	1,619	2,698	190	891
Mt Moriah	184	120	2	0	4	87	52	26	22	33	4	3,033	18,490	17,741	920	1,295	73	962
Mt Pleasant #1	82	47	0	0	2	20	9	0	3	11	0	682	5,894	5,898	486	464	5	71
Mt Pleasant #2	77	40	6	0	3	44	20	16	2	7	6	1,710	14,385	8,996	2,066	1,464	310	1,400
Mt Zion, Bethany	48	33	0	0	4	31	19	0	0	0	0	46	5,351	3,703	557	659	25	53
Olive, Gallatin	164	89	3	9	2	34	30	0	11	7	0	316	13,912	12,522	860	2,113	0	795
Pattonsburg, First	277	174	3	0	9	107	77	0	16	24	0	3,668	28,657	27,927	2,006	2,006	0	1,216
Ridgeway	61	44	0	0	2	44	18	0	3	0	0	497	9,898	9,257	608	741	0	13
Zion, Cainsville	96	61	3	3	3	46	28	0	14	0	0	709	6,455	5,650	207	414	83	277
TOTALS	1,907		37		80		476		156		46		242,893		18,209		1,428	
CHURCHES REPORTING 14		1,048		39		827		255		237		35,392		190,436		20,230		14,818

Howell

Amy	182	149	19	4	13	138	90	37	39	0	12	2,696	32,718	29,929	2,275	1,618	200	2,946
Bakersfield, First	195	122	1	6	3	110	62	57	16	18	0	2,129	29,620	30,104	3,098	1,532	525	1,088
Berean, West Plains	138	82	1	0	0	50	37	43	15	11	12	2,109	22,156	22,925	1,188	1,098	500	2,367
Bethel, West Plains	223	179	0	6	2	96	52	167	14	21	0	2,420	27,480	21,138	3,935	1,420	167	2,230
Center Grove	179	176	4	1	6	66	45	0	24	0	15	1,590	20,880	14,808	774	588	0	814
Chapel Hill, Mountain V	87	50	1	2	4	59	43	0	15	0	0	1,142	18,104	10,063	732	993	205	3,936
Good News	45	43	15	36	6	42	35	0	4	0	0	1,265	12,838	14,193	50	50	0	110
Immanuel, Pomona	101	59	2	0	6	31	24	18	14	9	0	332	6,202	7,808	385	324	26	72
Lanton	137	49	7	2	5	67	38	45	4	12	0	7,219	13,949	21,199	942	504	99	774
Little Zion	316	129	2	5	12	63	63	48	41	0	0	1,393	23,735	16,071	930	465	0	420
Lost Camp	137	88	3	1	1	68	41	37	16	0	0	266	18,782	14,834	1,887	939	0	200
Mountain View, First	698	455	22	21	18	395	157	222	94	49	36	16,020	143,221	113,429	18,230	3,325	1,221	14,046
Mt Pisgah, Mountain Vie	147	76	4	2	1	49	25	0	20	0	0	1,791	13,401	12,557	2,214	666	0	287
Mt Zion, Pomona	188	60	2	4	3	25	22	0	14	0	0	1,118	9,801	7,128	983	983	97	1,066
New Hope, West Plains	265	169	9	4	11	100	62	218	18	29	10	5,292	50,775	49,048	5,080	1,012	328	4,639
New Liberty	69	52	0	3	4	28	17	0	0	0	0	653	10,602	6,949	660	530	101	588
Oak Grove, Willow Sprin	106	88	1	5	1	31	25	0	1	0	0	0	10,889	6,467	408	408	0	100
Trinity, Willow Springs	217	205	2	6	8	131	78	0	110	60	0	3,116	64,885	50,462	5,231	1,864	648	4,313
West Plains, First	1,390	1,135	32	46	51	978	389	336	222	136	22	68,558	514,426	371,709	105,697	23,202	1,824	36,975
West Plains, Second	434	159	20	11	46	100	68	55	42	36	25	3,992	29,702	27,165	2,869	1,782	325	1,271
Willow Springs, First	905	389	2	9	23	233	124	78	68	61	34	9,201	121,929	117,350	13,664	4,968	793	4,659
TOTALS	6,159		149		224		1,497		791		166		1,196,095		171,232		7,059	
CHURCHES REPORTING 21		3,914		174		2,860		1,361		442		132,302		965,336		48,271		82,901

Jefferson

Alpine	90	42	1	0	7	28	18	0	0	0	0	5,367	8,832	14,126	333	246	0	140
Arnold, First	2,628	1,849	59	89	122	2,564	975	268	261	88	28	210,003	974,777	1212,388	85,073	29,024	656	39,870
Bethlehem, Dittmer	158	125	8	1	29	75	48	0	0	17	4	8,032	29,932	25,687	2,156	2,572	0	1,740
Blackwell	34	32	1	1	7	5	4	0	1	0	0	0	2,925	758	0	240	20	260
Bloomsdale	Sponsored by Festus/Crystal City, First																	
	43	41	19	10	0	105	41	57	29	0	0	388	11,503	10,180	761	328	0	339

Jefferson

STATISTICS ARE AS REPORTED ON THE 1990 UNIFORM CHURCH LETTERS

CHURCHES	MEMBERSHIP					SUNDAY SCHOOL		CHURCH TRAINING ENROLLMENT	MUSIC MINISTRY ENROLLMENT	W M U ENROLLMENT	BROTHERHOOD ENROLLMENT				MISSIONS, EDUCATION, BENEVOLENCES			
	GRAND TOTAL MEMBERSHIP	RESIDENT MEMBERSHIP	BAPTISM	ADDITIONS: LETTERS, ETC.	ADDITIONS: LOSSES	ENROLLMENT	AVERAGE ATTENDANCE					DESIGNATED RECEIPTS	UNDESIGNATED RECEIPTS	LOCAL EXPENDITURES	COOPERATIVE PROGRAM	ASSOCIATIONAL MISSIONS	STATE MISSIONS	EXPENDITURES FOR ALL OTHER MISSIONS
Calvary, De Soto	136	99	2	9	15	110	33	24	0	0	0	0	58,259	40,390	5,592	970	230	810
Cedar Hill, First	783	486	31	42	18	724	190	102	47	10	18	24,590	142,702	102,296	9,987	7,131	0	2,409
Charter	332	252	24	15	17	129	65	0	29	0	0	1,013	30,324	28,979	1,151	1,373	0	757
DeSoto, First	1,906	1,371	92	46	41	1,244	558	139	139	74	9	84,083	376,146	244,636	65,415	15,573	811	14,228
Emmanuel, De Soto	523	236	11	9	11	166	67	37	0	0	0	990	34,335	29,295	0	1,383	2,403	267
Faith, Festus	561	433	26	40	23	489	180	139	60	81	29	104,040	240,557	254,279	50,151	18,211	496	8,567
Fellowship, First	854	682	24	14	29	768	280	114	77	37	21	78,278	202,504	300,159	30,279	5,511	0	9,219
Festus/Crystal City, Fi	1,752	1,121	55	75	52	1,323	509	240	252	159	81	149,849	488,707	534,374	89,371	28,371	2,615	18,208
Grubville	128	71	4	1	4	8	6	0	0	0	0	3,500	9,182	7,373	0	220	0	0
Harmony Chapel	Sponsored by House Springs, First																	
	35	30	0	0	0	139	45	0	1	0	20	1,397	24,000	22,212	1,750	1,250	0	200
Herculaneum, First	658	445	41	35	15	315	125	81	25	16	0	23,806	101,015	55,578	12,584	4,719	303	1,026
Highland	319	280	8	2	2	119	50	67	26	13	8	2,104	32,053	30,943	1,662	2,262	38	182
Hillsboro, First	575	399	6	15	22	357	95	0	41	16	23	8,037	97,443	66,474	8,046	3,099	165	3,128
Horine, First	405	222	4	10	22	139	51	109	27	25	1	1,372	36,363	28,041	5,335	2,853	0	934
House Springs, First	1,132	930	25	42	26	927	337	128	77	38	151	30,658	375,239	264,708	31,603	16,121	763	16,131
Jefferson Heights	550	330	14	8	16	139	61	3	16	16	0	5,777	55,674	49,323	2,076	1,384	344	2,541
Lebanon, Bloomsdale	268	200	0	5	11	110	32	0	13	6	0	310	23,016	14,848	1,611	1,611	0	349
Luckey, First	197	173	0	2	1	28	12	0	1	0	0	257	14,636	6,345	915	277	82	54
Morse Mill	1,012	547	31	16	15	543	184	135	24	47	14	28,971	136,362	117,374	18,015	5,790	337	2,874
Oak Grove, Fletcher	207	117	20	4	6	64	48	0	15	0	0	641	27,655	15,276	545	2,181	150	2,147
Oakland, De Soto	208	208	8	12	12	95	43	0	17	7	0	1,380	35,855	14,023	992	305	45	655
Park View	412	371	27	30	16	344	145	132	87	62	79	56,299	123,173	119,580	17,860	4,927	672	3,757
Pevely, First	Sponsored by DeSoto, First																	
	17	16	3	15	1	27	12	0	3	0	0	874	12,914	14,714	1,052	459	0	133
Pilgrims Rest, Hillsbor	128	119	9	3	3	121	60	33	28	20	0	3,176	33,245	29,541	3,508	1,754	366	2,076
Rockport	572	296	12	23	17	258	90	10	29	48	15	17,170	81,350	75,197	5,845	2,514	138	535
Sandy	405	262	24	1	5	237	75	14	37	30	15	8,813	53,540	45,820	5,342	2,671	114	843
Seckman Road Chapel	Sponsored by House Springs, First																	
	56	48	3	16	0	76	45	0	2	2	0	2,245	50,063	37,745	3,480	2,175	0	1,497
Selma	240	180	6	3	4	139	89	0	21	32	13	4,348	93,345	69,275	11,198	2,711	30	8,839
Ste Genevieve, Second	111	100	9	12	4	90	40	25	3	0	0	891	31,284	26,145	1,493	1,493	0	126
Starling Road	244	173	5	9	4	221	71	62	34	12	0	8,238	74,384	80,330	3,166	2,111	699	1,586
Victoria, First	93	78	8	12	204	56	35	47	26	12	0	4,531	23,816	25,167	3,604	1,430	0	880
Windsor, Imperial	466	312	9	16	22	280	115	0	51	40	0	14,976	140,304	132,637	20,540	4,271	584	7,400
TOTALS	18,238		629		803		4,834	1,499			528		4,287,414		502,492		12,061	
CHURCHES REPORTING 37		12,674		643		12,562	1,971		908			895,404		4,146,216		179,521		154,907

Johnson

Bear Creek, Holden	94	60	0	2	0	25	10	3	2	1	0	2,379	20,472	8,652	1,575	430	336	1,414
Centerview, First	325	275	16	17	10	200	110	110	53	25	0	5,927	87,276	68,657	7,871	1,774	0	1,860
Chilhowee	263	135	4	1	4	198	73	0	15	13	0	6,860	33,959	86,644	4,478	1,867	277	742
Elm Spring	213	141	3	6	26	92	69	53	35	31	19	8,421	41,655	42,799	8,336	1,667	595	1,110
Enon, Holden	283	156	3	3	7	152	77	47	55	27	18	7,460	40,708	48,465	2,171	1,448	418	3,086
Korean,First	No Report for 1990																	
Forest Grove, Pleasant	354	186	4	9	23	66	36	0	25	0	0	4,484	28,527	27,702	2,547	1,021	515	1,226
Friendship, Holden	93	76	7	3	12	44	30	0	9	6	7	658	23,355	18,369	1,168	1,168	0	1,600
Grover Park	548	424	18	52	19	466	244	89	179	93	120	24,658	160,000	143,585	20,543	1,221	754	4,457
Harmony, Leeton	124	85	2	2	1	53	33	0	2	16	6	9,582	19,656	33,386	2,598	1,000	445	3,824
Hickory Hills	Sponsored by Forest Grove, Pleasant Hill																	
	35	30	4	4	0	38	25	0	16	8	8	2,480	18,260	12,437	1,168	500	0	540
High Point, Leeton	121	46	1	4	2	28	19	14	7	9	18	1,468	23,111	11,673	2,200	1,000	307	2,562
Holden, First	693	427	17	9	10	269	153	19	43	43	9	14,818	79,121	74,059	8,804	4,002	576	2,759
Kingsville	170	127	2	2	1	113	56	22	17	39	0	7,178	34,162	32,332	4,100	1,708	235	2,376
Knob Noster, First	496	305	26	33	31	382	195	178	64	66	35	27,341	136,561	118,139	14,814	3,415	332	7,197
Leeton, First	313	195	4	6	9	167	76	18	29	46	9	7,012	41,126	49,845	4,935	823	374	2,660
Liberty, Warrensburg	225	94	9	6	6	119	70	119	40	44	8	6,161	41,340	38,031	7,172	1,973	296	3,385
Magnolia	54	28	0	1	0	28	17	0	3	6	0	991	9,280	5,680	1,392	827	235	1,586
Mt Zion, Warrensburg	134	67	3	2	2	40	30	27	3	15	0	1,712	16,743	11,073	3,320	876	177	1,433
New Hope, Holden	86	83	5	4	3	69	37	0	0	16	0	2,008	23,165	23,483	300	150	85	645
Pleasant Bethel	163	101	1	1	3	43	32	0	12	6	0	4,422	21,381	15,438	2,092	628	219	1,449
Pleasant Valley, Chilho	60	37	4	2	2	33	24	0	3	0	0	2,304	10,250	9,291	968	484	0	190
Rose Hill, Latour	193	90	2	15	7	54	38	27	3	17	9	3,315	23,372	20,306	2,828	1,166	226	524
Warrensburg, First	1,977	953	38	44	73	1,027	416	391	319	201	58	120,189	356,514	358,882	57,022	7,950	4,570	33,208
TOTALS	7,017		173		251		1,870		934		324		2,297,997		162,402		30,972	
CHURCHES REPORTING 23		4,121		228		3,706		1,117		728		277,828		1,258,928		37,098		79,833

Laclede

Antioch, Lebanon	362	289	8	18	8	176	93	49	41	57	27	8,671	70,049	58,969	8,055	3,152	576	3,869
Brownfield	80	38	0	0	3	21	18	0	0	0	0	500	1,742	2,845	49	25	25	0
Calvary, Lebanon	200	125	5	17	5	45	25	0	15	0	0	1,327	26,886	15,545	0	834	1,047	2,003
Candock	34	32	0	0	1	19	9	0	4	1	0	4,783	8,290	7,644	651	639	0	4,685
Competition	128	97	11	6	3	58	30	0	0	0	0	2,315	47,167	31,494	5,513	4,718	183	6,499
Conway, First	347	234	7	1	2	94	81	65	58	58	32	7,176	52,146	37,848	5,736	2,607	254	693
Elm Grove, Richland	87	54	0	5	1	24	20	0	0	0	0	310	8,442	6,198	100	360	100	70
Eureka	117	71	0	0	1	36	26	49	0	8	0	1,574	23,166	17,201	1,610	728	295	2,419
Falcon	45	20	0	3	0	10	7	0	1	0	0	1,493	3,425	4,740	286	150	0	341
Goodwin Calvary	90	52	5	3	2	46	44	0	0	9	0	1,782	12,404	10,956	1,228	1,293	150	270
High Point, Stoutland	257	178	7	4	6	79	73	7	13	13	9	3,696	29,009	25,205	1,505	894	78	639
Hillcrest, Lebanon	715	492	24	11	32	331	207	225	121	112	33	17,544	134,275	104,537	14,742	6,714	300	4,632
Lebanon, First	1,068	824	8	17	66	850	338	190	173	161	15	294,589	423,583	225,403	64,852	11,288	6,730	37,562
Lebanon, Second	642	422	19	37	28	335	170	98	100	41	12	10,834	163,668	134,295	23,803	7,871	891	8,349
Lynchburg	126	62	2	2	1	51	23	3	0	17	6	379	12,120	12,565	239	918	115	411
Morgan	246	199	11	0	8	82	45	14	15	0	0	1,242	29,680	25,002	1,779	1,779	0	1,489

Laclede

STATISTICS ARE AS REPORTED ON THE 1990 UNIFORM CHURCH LETTERS

CHURCHES	MEMBERSHIP					SUNDAY SCHOOL								MISSIONS, EDUCATION, BENEVOLENCES			
				ADDITIONS													
	GRAND TOTAL MEMBERSHIP	RESIDENT MEMBERSHIP	BAPTISM	LETTERS, ETC.	LOSSES	ENROLLMENT	AVERAGE ATTENDANCE	CHURCH TRAINING ENROLLMENT	MUSIC MINISTRY ENROLLMENT	W.M.U. ENROLLMENT	BROTHERHOOD ENROLLMENT	DESIGNATED RECEIPTS	UNDESIGNATED RECEIPTS	LOCAL EXPENDITURES	COOPERATIVE PROGRAM	ASSOCIATIONAL MISSIONS	STATE MISSIONS	EXPENDITURES FOR ALL OTHER MISSIONS
New Hope, Lebanon	65	35	0	0	1	10	10	0	2	6	0	3,061	8,733	6,397	600	600	267	4,215
Oak Grove, Lebanon	134	125	18	0	43	63	48	0	0	12	23	12,017	36,702	39,580	2,879	918	134	1,663
Orla	113	76	0	3	7	84	40	0	35	0	0	1,859	18,531	11,620	2,713	490	0	2,454
Phillipsburg	Disbanded per 1990 UCL																	
Pine Creek	130	93	0	0	2	40	30	0	22	0	0	172	14,944	12,796	587	587	72	401
Pleasant Grove, Lebanon	55	29	0	1	0	22	12	0	2	0	0	0	4,213	3,500	422	211	0	9
Stoutland	316	159	1	8	13	87	52	158	196	15	18	4,168	23,883	27,846	471	30	218	2,334
Mill Creek, Lebanon	48	39	0	0	1	22	13	19	0	0	0	42	10,106	8,761	618	398	0	120
Union Southern	105	87	3	6	1	87	32	39	45	0	0	490	9,982	8,557	250	186	0	97
TOTALS	5,511		129		235		1,446		843		175		1,173,145		138,688		11,435	
CHURCHES REPORTING 24		3,832		142		2,672		916		510		380,024		839,504		47,380		85,224

Lafayette

Aullville	61	11	0	0	0	8	3	0	0	0	0	540	1,485	2,282	223	89	140	385
Bates City, First	506	392	41	12	5	288	118	245	78	85	50	26,317	102,681	82,908	16,803	5,418	1,530	3,639
Calvary, Odessa	242	219	10	3	7	188	90	0	38	34	25	26,628	81,719	60,300	11,207	4,090	50	5,816
Concord, Bates City	177	86	4	3	3	30	0	0	34	25	11	775	15,044	13,610	0	227	368	983
Concordia	310	216	12	15	14	223	116	231	82	68	56	44,935	65,589	64,002	9,462	3,176	1,695	8,058
Corder	99	73	0	4	4	42	26	0	0	10	0	2,409	22,537	16,682	2,400	600	300	1,726
Dover	65	30	0	0	4	17	14	0	1	0	0	993	9,029	6,315	1,084	682	0	2,699
Greenton	160	107	4	15	4	63	29	13	9	26	4	2,045	17,146	15,951	1,710	809	542	1,528
Higginsville, First	721	407	13	11	46	411	156	257	64	123	39	44,223	154,945	112,478	26,318	8,437	1,410	11,032
Hispanic Ministry, Wave	No Report for 1990																	
Lexington, First	872	516	31	12	14	453	206	24	139	100	83	25,065	138,393	112,326	13,955	4,839	1,306	8,944
Long Branch	130	56	2	0	3	32	25	0	10	10	0	1,250	16,099	13,035	2,560	629	154	1,228
Mayview, First	213	112	1	2	5	82	36	36	19	22	11	2,300	31,539	22,745	4,765	1,842	311	6,201
Odessa, First	824	513	5	9	16	435	176	164	63	117	34	32,435	172,032	100,231	27,357	7,200	1,535	25,723
Three Groves	35	34	1	0	6	27	25	0	3	6	0	1,274	16,756	15,634	1,525	1,219	208	1,641
Waverly	418	242	8	5	8	235	85	71	25	35	19	9,754	55,317	35,119	5,827	2,074	482	2,102
Wellington, First	224	175	2	3	7	77	49	0	3	5	0	3,476	32,577	30,236	2,838	1,424	101	1,111
TOTALS	5,057		134		146		1,154		568		332		932,888		128,034		10,132	
CHURCHES REPORTING 16		3,189		94		2,611	1,041		666			224,419		703,854		42,755		82,816

Lamine

Bethlehem, Florence	131	96	2	0	5	67	36	0	21	0	0	5,490	29,868	24,226	0	1,997	146	1,577
Banister	22	13	0	1	0	16	20	0	0	0	0	0	4,089	3,632	0	400	0	350
Boonville, First	852	475	17	21	29	367	187	143	96	109	41	24,722	134,515	110,484	20,362	7,429	747	6,711
Buffalo Prairie	288	180	1	0	8	88	62	0	10	22	0	7,046	39,169	27,308	2,937	2,937	269	1,230
Bunceton	165	67	1	2	3	37	17	0	18	17	6	0	11,760	9,883	109	497	58	292
Calvary, Versailles	213	161	1	7	8	144	86	67	66	44	19	20,738	72,690	82,029	3,951	4,436	568	2,443
Camdenton, First	753	515	18	24	35	370	184	61	119	53	40	78,862	229,969	175,643	54,956	8,001	2,656	21,491
Faith, Climax Springs	141	82	4	10	3	58	25	25	10	11	0	3,219	25,393	18,012	2,575	1,289	0	562
Gravois Mills	153	92	8	10	1	60	36	0	13	0	0	4,433	10,339	14,350	371	626	10	110
Horseshoe Bend	Sponsored by New Home, Camdenton																	
	115	99	17	11	3	92	60	0	55	6	13	22,670	51,971	58,226	2,873	2,555	0	204
Ivy Bend	Sponsored by Stover, First																	
	75	66	0	7	7	26	19	56	7	15	12	0	17,832	11,437	1,230	1,333	0	100
Laurie, First	189	141	10	7	14	125	65	10	28	27	0	14,343	66,866	54,225	20,691	2,166	199	10,999
Sunrise Beach, First	177	125	3	20	16	81	40	118	21	14	0	17,841	46,621	30,827	4,662	5,862	413	3,157
Linn Creek	315	237	8	13	19	69	41	0	20	0	16	10,399	25,424	33,373	2,584	1,292	260	977
Macks Creek,First	452	302	8	12	13	210	104	0	27	68	82	6,319	63,840	54,708	3,830	2,554	448	9,908
Montgomery	83	83	5	8	2	27	18	0	2	0	0	741	11,425	9,826	99	99	0	200
Mt Carmel, Fortuna	72	30	0	0	2	23	8	0	0	0	0	215	5,620	5,632	330	200	0	35
Mt Hermon, Boonville	67	67	1	3	0	17	7	0	2	0	0	269	8,866	8,092	368	368	55	214
Mt Nebo, Pilot Grove	52	34	1	1	3	19	11	0	0	1	0	3,536	10,202	17,131	544	100	165	640
Mt Olive, Florence	188	97	2	1	1	89	41	44	17	14	0	1,244	27,317	17,490	3,306	2,559	200	996
New Covenant, Macks Cree	Sponsored by Osage Hills																	
	38	35	2	36	0	32	30	0	0	0	0	0	9,600	11,400	0	0	0	0
New Home, Camdenton	254	234	4	2	7	152	67	10	23	35	9	2,267	52,078	34,594	6,218	5,103	607	1,943
Osage Hills	170	167	10	55	15	152	100	78	23	5	26	10,605	73,597	62,456	809	302	0	4,645
Otterville, First	340	235	7	2	5	113	70	32	17	14	9	43,630	52,443	89,415	1,587	1,025	455	1,555
Peninsula	64	18	0	2	5	8	6	0	1	1	0	1,834	4,799	4,799	509	809	190	326
Pilot Grove	49	49	0	1	59	53	25	0	0	8	0	921	10,577	9,554	1,041	805	174	626
Robertson Chapel	Sponsored by Sunrise Beach, First																	
	1	1	0	0	5	26	11	0	0	0	0	0	2,886	3,881	0	0	0	0
Santa Fe Trail	290	273	16	19	24	172	140	88	53	27	25	7,366	73,717	83,162	6,610	3,414	187	4,942
Stover, First	443	311	3	12	21	176	113	108	24	35	36	9,749	75,533	47,997	7,156	5,601	492	1,285
Trinity, Versailles	147	120	10	14	0	135	78	136	66	34	40	24,150	66,431	118,921	6,643	6,643	382	2,072
Versailles, First	570	332	13	1	29	203	108	72	45	31	13	6,493	56,047	50,647	5,117	1,790	301	3,023
West Union	458	275	10	1	16	124	76	47	38	45	29	2,146	39,277	35,986	2,169	2,167	81	1,157
TOTALS	7,333		182		358		1,891		822		416		1,410,781		163,637		9,063	
CHURCHES REPORTING 32		5,018		303		3,331		1,095		636		336,238		1,319,346		74,359		83,780

Lawrence

Aurora, First	1,035	525	12	21	35	508	226	124	118	45	8	34,007	222,629	190,940	34,122	1,000	1,375	27,152
Southside, Aurora	236	165	4	5	18	128	56	35	16	27	0	2,871	33,407	31,883	3,635	789	189	1,509
Buck Prairie	207	146	4	6	7	44	33	20	1	0	0	1,457	17,298	16,191	1,080	720	120	551
Calvary, Monett	20	20	0	0	1	23	27	0	0	0	0	1,553	24,418	25,804	110	58	0	0
Chesapeake	110	70	4	1	1	63	52	0	4	0	0	156	16,652	15,237	754	446	42	400
Covenant, Mt Vernon	Sponsored by Mt Vernon, First																	
	156	156	16	18	8	167	120	200	54	27	76	30,123	58,550	62,356	5,990	3,095	0	432

Lawrence

STATISTICS ARE AS REPORTED ON THE 1990 UNIFORM CHURCH LETTERS

CHURCHES	MEMBERSHIP					SUNDAY SCHOOL		CHURCH TRAINING ENROLLMENT	MUSIC MINISTRY ENROLLMENT	WMU ENROLLMENT	BROTHERHOOD ENROLLMENT	MISSIONS, EDUCATION, BENEVOLENCES					
				ADDITIONS													
	GRAND TOTAL MEMBERSHIP	RESIDENT MEMBERSHIP	BAPTISM	LETTERS, ETC	LOSSES	ENROLLMENT	AVERAGE ATTENDANCE					DESIGNATED RECEIPTS	UNDESIGNATED RECEIPTS	LOCAL EXPENDITURES	COOPERATIVE PROGRAM	ASSOCIATIONAL MISSIONS	STATE MISSIONS	EXPENDITURES FOR ALL OTHER MISSIONS
Curtis Chapel	134	88	0	0	1	44	26	0	0	0	0	817	12,582	6,923	1,870	290	0	1,685
Ebenezer	68	48	4	4	0	29	30	20	≈	10	0	1,640	12,569	16,597	1,402	686	0	1,346
Faith, Mt Vernon	43	39	1	4	4	51	24	26	53	17	0	657	15,688	13,335	0	220	82	804
Halltown	322	210	11	27	16	203	110	15	78	20	0	15,180	66,220	72,512	5,027	1,798	203	3,753
Hopewell, Everton	91	85	9	6	3	79	51	0	51	18	5	9,775	48,267	65,703	1,096	1,196	0	4,435
Marionville, First	558	472	14	25	13	255	152	0	74	47	38	20,447	113,426	103,123	13,728	763	306	5,311
Miller, First	331	165	4	4	15	117	70	49	41	42	13	4,270	45,173	58,343	4,979	2,261	237	3,056
Monett, First	1,297	921	30	34	31	730	380	178	159	107	44	92,549	227,233	151,345	47,537	20,441	1,408	23,785
Morningside	No Report for 1990																	
Mt Olivet, Pierce City	152	98	1	7	4	82	50	0	39	0	0	5,725	18,543	8,656	560	0	0	2,231
Mt Vernon, First	1,070	540	16	23	77	550	224	152	120	86	16	49,782	213,320	114,104	24,027	3,333	1,913	14,826
New Home, Miller	61	36	1	11	6	25	18	4	6	0	0	37	5,305	3,832	257	357	0	9
New Hope, Ash Grove	182	60	4	7	1	55	20	0	0	0	0	1,261	15,788	10,397	1,098	785	0	776
Pierce City, First	289	150	5	1	8	83	52	57	61	24	0	5,701	41,338	41,614	6,310	2,193	307	1,994
Pilgrims Rest, Ash Grov	83	33	0	1	2	14	20	0	0	0	0	8,106	0	5,623	300	300	0	820
Round Grove	420	363	28	11	16	254	0	72	60	17	0	48,793	152,507	177,231	1,356	2,700	0	11,000
Stotts City, First	169	63	4	4	4	52	34	22	47	25	0	2,090	17,955	13,207	1,081	642	402	2,353
Summit	242	201	5	2	7	108	60	14	3	34	7	3,257	30,843	22,617	3,701	1,025	450	1,923
Valley View, Marionvill	141	141	4	15	5	152	105	0	0	41	8	25,260	70,507	72,718	2,450	1,020	0	1,433
Verona	385	202	1	0	11	103	52	23	20	12	0	4,538	44,842	34,440	4,484	2,878	180	5,976
TOTALS	7,806		182		294		1,992	1,007			215		1,525,060		166,954		7,214	
CHURCHES REPORTING 25		4,997		238		3,924	1,012			599		370,054	1,334,731			48,996		117,659

Linn-Livingston

Bethany, Marceline	318	268	10	8	2	246	88	2	25	33	0	8,368	64,610	54,684	6,576	2,584	511	3,954
Browning, First	240	178	4	1	7	103	66	59	29	49	30	4,353	31,270	32,789	1,557	312	103	1,021
Caldwell Street, Brookf	16	16	0	3	2	19	13	17	1	0	0	619	8,198	10,129	121	21	0	13
Calvary Chapel	34	33	3	1	2	33	24	0	0	0	0	365	5,396	5,039	0	48	0	96
Calvary, Chillicothe	870	605	45	23	30	359	185	121	30	81	13	33,312	126,299	122,132	16,707	9,902	858	9,677
Chillicothe, First	1,561	769	28	41	89	757	347	107	145	172	90	23,709	313,320	233,782	89,508	16,703	1,915	11,168
Chula	153	75	1	1	1	34	20	0	11	0	0	1,200	6,007	7,080	150	75	0	0
Dawn	96	63	2	0	5	48	37	22	21	8	0	1,913	20,740	14,498	2,074	1,030	358	1,081
Eversonville	73	25	0	6	1	22	14	0	2	0	0	0	6,152	5,859	110	79	0	9
Highview	230	180	0	2	6	121	43	0	0	23	0	635	22,944	23,120	280	345	0	0
Laclede, First	156	74	2	0	43	77	30	0	1	20	0	6,480	20,953	25,031	0	1,364	93	1,867

Linneus, First	279	186	4	3	2	181	104	105	46	68	8	45,724	11,608	35,255	4,579	2,290	748	3,751
Ludlow	31	21	0	2	3	29	14	6	1	1	0	828	7,423	6,230	347	208	59	1,101
Marceline, First	501	276	12	15	79	155	92	0	68	56	0	16,793	61,877	72,664	9,427	2,403	709	3,037
Meadville, First	328	152	2	2	6	156	89	48	13	40	4	21,982	44,278	34,531	6,460	2,153	902	3,020
Mt Olive, Purdin	92	56	0	0	1	19	7	0	2	0	0	0	4,151	3,791	399	25	0	108
Mt Pleasant, Chillicoth	205	150	11	2	5	58	48	142	17	12	6	1,541	27,225	19,387	954	300	479	2,262
Olive Branch, Chillicot	180	88	2	4	1	35	31	0	13	0	0	4,493	32,201	28,627	3,541	2,082	0	2,530
Park, Brookfield	1,122	630	5	29	20	449	220	177	180	138	18	28,974	165,479	90,168	26,475	9,101	2,060	12,292
Pleasant Grove, Bucklin	163	102	4	0	3	71	49	55	24	22	10	11,250	29,054	28,919	3,450	1,522	805	4,154
Pleasant Ridge, Chillic	17	12	0	0	0	11	7	8	2	6	0	1,785	5,125	3,995	557	253	405	1,532
Pleasant View, St Cathe	68	21	0	1	2	26	7	0	1	0	0	114	3,402	2,402	175	204	25	328
Rothville	185	78	2	2	17	101	62	49	50	35	11	5,012	32,059	18,114	4,139	778	310	1,025
Union, Chillicothe	47	37	0	0	8	13	8	0	2	11	0	1,053	8,282	5,289	960	1,100	0	798
Utica	326	81	3	4	5	61	38	12	14	15	30	2,353	25,130	24,249	1,696	1,137	113	1,327
Wheeling, First	212	93	3	0	0	74	37	0	2	21	0	1,080	17,563	13,531	1,229	527	121	656
Winigan, First	224	100	8	10	9	78	56	74	52	22	19	2,073	36,412	26,938	5,337	1,447	407	3,061
Zion, Chillicothe	31	18	0	0	2	7	4	0	0	0	0	100	325	286	25	19	25	150
TOTALS	7,758		151		351		1,740		752		239		1,137,483		186,833		11,006	
CHURCHES REPORTING 28		4,387		160		3,343		1,004		833		226,109		948,459		58,012		70,018

Little Bonne Femme

Ashland	425	330	4	3	11	163	101	75	78	45	28	4,134	79,243	63,254	11,585	4,138	560	6,291
Bethany, Columbia	227	178	3	0	11	57	30	12	8	6	5	4,744	38,246	49,152	2,602	1,730	210	1,394
Calvary, Columbia	2,045	1,054	34	69	73	1,013	388	358	295	85	20	149,384	493,683	349,881	79,661	6,847	907	14,990
Calvary Cambodian	Sponsored by Calvary, Columbia																	
	26	26	0	0	0	92	58	0	0	0	0	0	0	0	0	0	0	0
Centralia, First	1,357	805	15	24	26	809	400	313	202	111	59	29,956	286,143	246,342	42,225	5,733	1,360	22,591
Columbia, First	909	534	11	21	22	384	148	0	75	327	4	174,808	289,226	281,249	10,341	1,641	1,000	23,149
Emmanuel, Columbia	330	133	3	8	9	123	56	107	15	34	23	10,960	57,217	61,635	2,852	2,336	371	1,568
Grandview, Centralia	171	82	3	3	7	64	35	0	20	14	6	4,330	34,422	46,028	2,320	1,548	534	2,923
Hallsville	541	333	26	15	72	335	143	59	46	63	19	13,373	116,564	98,239	13,968	4,663	286	16,916
Hartsburg	83	42	0	0	3	29	11	0	7	5	0	2,733	13,200	12,454	1,325	530	131	1,497
Huntsdale	129	113	1	0	3	18	18	0	0	0	0	0	12,139	9,902	1,030	361	200	1,000
Columbia Korean	Sponsored by Memorial, Columbia																	
	96	94	9	0	20	130	80	20	22	41	40	3,000	35,514	23,746	420	300	0	0
Little Bonne Femme	297	244	4	4	7	143	91	0	40	26	0	11,485	99,855	54,058	38,411	3,758	792	2,813
Memorial, Columbia	1,083	723	23	50	44	822	378	477	143	110	75	192,839	425,518	431,003	39,008	15,602	624	26,745
Mt Pleasant, Hartsburg	389	311	30	11	18	116	65	0	50	1	20	1,807	53,716	40,177	6,548	3,022	62	3,052
Nashville	327	266	10	6	8	152	73	0	43	0	0	2,187	54,774	57,827	6,558	2,688	25	2,019
New Hope, Hartsburg	37	36	11	13	2	55	30	5	23	20	15	1,200	18,000	14,654	176	0	0	105
New Providence, Columbi	63	47	1	3	2	19	14	0	2	0	0	1,394	9,361	5,515	1,253	464	265	541
Boone County New Salem	202	132	1	8	3	78	46	0	24	13	0	3,613	45,514	40,913	2,900	1,769	25	2,468
Parkade	616	456	13	34	46	406	190	67	101	43	33	57,735	269,035	214,892	26,904	5,380	850	10,595
Prairie Grove	453	359	6	30	19	199	85	35	28	25	19	4,417	73,143	40,418	6,694	3,406	382	2,468
Prathersville	Disbanded per 1990 UCL																	
Southern Heights	Sponsored by Little Bonne Femme																	
	58	40	28	3	0	46	0	37	27	0	6	9,249	4,154	12,187	330	163	0	207
Sturgeon	306	188	16	4	4	111	59	28	42	33	30	5,695	43,565	27,542	4,515	1,974	301	998
Cornerstone, Columbia	143	128	6	12	12	117	70	0	5	10	0	9,753	76,406	49,470	7,035	2,141	38	4,349

Little Bonne Femme

STATISTICS ARE AS REPORTED ON THE 1990 UNIFORM CHURCH LETTERS

CHURCHES	MEMBERSHIP					SUNDAY SCHOOL								MISSIONS, EDUCATION, BENEVOLENCES			
				ADDITIONS													
	GRAND TOTAL MEMBERSHIP	RESIDENT MEMBERSHIP	BAPTISM	LETTERS, ETC.	LOSSES	ENROLLMENT	AVERAGE ATTENDANCE	CHURCH TRAINING ENROLLMENT	MUSIC MINISTRY ENROLLMENT	W.M.U. ENROLLMENT	BROTHERHOOD ENROLLMENT	DESIGNATED RECEIPTS	UNDESIGNATED RECEIPTS	LOCAL EXPENDITURES	COOPERATIVE PROGRAM	ASSOCIATIONAL MISSIONS	STATE MISSIONS	EXPENDITURES FOR ALL OTHER MISSIONS
Woodcrest	99	99	14	31	0	138	138	0	0	0	0	17,000	122,705	508,500	2,460	120	0	0
Midway Heights	106	100	9	6	14	146	70	84	50	44	28	1,224	80,444	66,743	8,583	2,788	0	1,128
TOTALS	10,520		281		436		2,777	1,346			429		2,836,487		319,724		8,928	
CHURCHES REPORTING 26		6,853		358		5,765		1,677		1,060		716,420		2,805,831		73,102		149,802
Macon																		
Ardmore	34	19	0	1	1	17	10	0	0	4	0	2,643	6,890	5,122	900	504	285	1,815
Atlanta, First	355	182	2	7	4	252	108	26	35	37	19	3,164	53,196	45,860	5,742	1,044	271	2,025
Bevier, First	476	285	15	5	6	196	109	0	17	23	0	3,889	50,784	65,597	5,140	1,524	230	1,370
Calvary, Macon	266	168	0	7	10	37	18	0	2	11	0	5,535	18,191	22,773	727	364	125	646
Chariton Ridge	133	114	14	5	3	46	36	26	26	6	0	11,755	30,514	24,962	2,721	500	110	9,975
Clarence, First	102	57	0	2	0	6	6	0	0	0	0	167	2,987	3,341	78	52	0	115
Elmer	162	83	0	0	2	55	29	15	24	37	0	2,815	16,930	17,027	1,784	847	252	1,354
Fellowship, Kirksville	331	218	9	13	22	153	83	0	21	48	19	38,500	65,000	89,200	4,150	550	335	2,490
Friendship, Macon	104	45	0	0	1	57	22	0	0	0	0	1,650	7,880	8,050	827	200	0	814
Hamilton Street	633	589	9	13	16	361	164	119	44	0	0	1,124	121,769	107,084	11,429	2,158	0	1,124
Kaseyville	182	84	8	4	12	100	66	0	0	25	4	30,117	28,884	65,093	932	564	0	4,870
Kirksville, First	1,456	502	29	44	35	589	252	147	169	69	22	106,540	226,559	244,322	22,632	8,388	1,001	6,496
La Plata, First	559	334	2	9	16	194	99	65	59	66	0	17,941	55,995	49,896	6,041	2,733	797	4,091
Macon, First	1,019	649	37	19	23	405	262	97	141	142	62	87,981	194,692	184,683	46,261	5,789	1,962	14,547
Mt Salem, Jacksonville	58	54	0	1	1	23	17	0	0	4	0	2,006	9,601	12,051	500	400	195	1,990
Mt Tabor	138	66	5	0	4	75	50	0	0	12	0	3,230	25,200	21,481	2,476	615	520	1,632
Novinger	217	160	1	0	14	98	35	7	3	0	0	1,927	25,845	27,665	2,584	1,039	141	422
Open Arms	68	63	7	3	10	62	39	0	2	5	0	1,093	20,523	15,122	1,553	0	136	391
Pure Air	145	91	1	0	6	47	31	0	2	19	0	5,659	12,961	19,313	1,302	350	15	1,035
Sue City	48	23	0	5	3	19	8	0	3	0	0	363	4,992	5,677	292	157	95	212
Sugar Creek	34	34	2	2	2	61	34	0	19	16	16	7,157	6,698	19,637	280	0	86	364
Ten Mile, Anabel	72	50	0	3	6	30	21	0	0	0	0	709	9,301	8,002	250	300	0	517
Union Grove	17	12	0	0	1	12	25	0	2	0	0	616	3,602	3,740	250	250	0	1,020
Woodville	101	73	3	0	0	34	30	0	0	0	0	0	5,061	6,550	*200*	*100*	0	20
TOTALS	6,710		145		198		1,554		569		142		1,004,055		119,051		6,556	
CHURCHES REPORTING 24		3,955		143		2,929		502		524		336,561		1,072,248		28,428		59,335

Meramec

Center Point, Steelvill	405	211	4	5	20	150	57	118	22	50	16	6,469	35,205	31,635	3,439	2,404	475	1,294
Cherryville, First	424	42	2	9	3	55	34	32	23	19	0	5,582	20,263	20,975	811	811	0	388
Courtois	26	23	7	3	2	44	21	20	44	0	0	2,224	11,988	16,601	635	238	25	487
Cross Roads, Leasburg	183	133	15	2	7	95	70	52	35	37	18	1,534	33,117	24,921	3,601	2,360	97	1,267
Cuba, First	622	393	6	15	20	296	116	37	52	67	30	33,531	135,334	139,915	20,083	10,599	1,832	5,388
Delhi	169	100	1	6	4	50	34	25	28	11	10	300	18,931	7,919	1,469	1,455	0	310
Fairview	49	17	1	4	15	17	10	0	0	0	0	461	1,008	3,989	2,205	1,102	420	1,974
Grassy Hollow	136	83	2	0	18	70	25	29	3	0	0	112	14,630	11,322	679	779	15	87
Huzzah	57	31	0	1	0	17	9	0	2	0	0	68	8,480	4,291	785	0	0	305
Leasburg, First	85	64	0	2	1	61	30	23	8	0	0	562	21,907	21,473	205	810	5	91
Lost Creek	5	0	0	0	0	9	8	0	4	0	0	0	2,900	2,000	200	200	0	275
Mt Olive, Leasburg	174	74	20	5	0	79	52	38	14	10	0	6,779	10,712	16,717	389	310	0	231
Pleasant Hill, Steelvil	81	81	1	7	16	58	43	20	16	2	0	155	18,499	12,946	0	158	283	508
Steelville, First	787	466	16	15	6	439	199	212	94	98	73	29,390	146,954	142,154	26,455	7,349	1,532	15,193
TOTALS	3,203		75		112		708		345		147		479,928		60,956		4,684	
CHURCHES REPORTING 14		1,716		74		1,440		606		294		87,167		476,858		28,375		27,798

Miller

Aurora Springs	459	322	22	8	13	236	114	75	11	86	21	5,045	74,492	66,885	10,532	3,828	747	2,630
Bagnell	260	163	0	6	27	85	46	54	15	19	9	0,333	35,970	31,092	4,929	2,613	242	1,913
Barnett	82	78	7	6	2	71	33	0	3	8	10	281	13,234	11,734	909	974	54	458
Blue Springs, Eldon	195	157	7	2	2	44	30	29	2	21	8	1,321	13,548	12,655	1,225	542	160	1,161
Brumley	176	44	4	8	8	72	48	26	2	15	0	8,817	19,026	25,265	1,166	1,301	94	966
Eldon, First	973	804	15	36	30	731	350	84	215	103	0	149,814	267,635	389,727	25,158	5,813	1,220	11,323
Green Ridge, Eldon	134	102	5	3	4	36	20	23	3	0	0	707	9,106	7,492	535	454	0	172
Henley, First	87	38	0	0	1	8	4	0	0	0	0	457	3,992	3,873	200	135	76	138
Hickory Point, Iberia	191	149	6	6	1	141	78	0	35	0	0	0,341	30,130	28,194	977	977	133	461
Honey Springs	181	172	6	1	4	118	50	56	37	23	61	1,324	20,558	12,545	1,040	665	52	418
Iberia, First	357	233	9	6	4	187	111	221	74	23	16	28,111	55,794	62,401	5,827	1,847	97	3,123
North Shore	69	54	8	11	8	53	32	18	3	4	7	0,036	15,964	16,306	902	718	115	357
Mt Carmel, Eldon	113	62	0	1	2	20	15	0	2	0	0	1,319	10,499	8,097	1,447	849	400	1,104
Mt Herman, Olean	83	48	0	4	11	29	20	28	2	0	0	916	14,077	9,004	1,407	1,186	140	755
Olean	118	62	1	1	1	44	22	7	3	0	0	730	17,621	12,851	1,762	352	0	780
Riverview	496	382	40	29	21	408	182	103	136	72	19	5,686	160,882	124,092	39,779	9,595	1,101	5,060
Rocky Mount	142	111	4	0	1	31	23	20	2	6	0	738	10,248	11,199	0	815	5	2,011
Spring Garden	98	47	2	10	1	33	25	0	1	0	0	10,685	5,803	13,567	267	258	0	517
Spring Valley, Henley	197	196	9	3	16	91	46	0	18	19	0	1,245	39,269	30,440	3,927	2,356	0	295
Tuscumbia, First	395	257	6	1	24	79	36	19	12	0	0	2,879	17,650	22,302	2,444	1,443	0	1,152
Ulman	104	52	2	3	3	51	28	2	2	0	0	238	20,511	13,067	1,423	1,627	40	398
TOTALS	4,910		153		184		1,313		578		151		856,009		105,856		4,676	
CHURCHES REPORTING 21		3,533		145		2,568		765		401		239,023		912,728		38,350		35,192

Mineral Area

STATISTICS ARE AS REPORTED ON THE 1990 UNIFORM CHURCH LETTERS

CHURCHES	MEMBERSHIP					SUNDAY SCHOOL		CHURCH TRAINING	MUSIC MINISTRY	WMU	BROTHERHOOD				MISSIONS, EDUCATION, BENEVOLENCES			
				ADDITIONS														
	GRAND TOTAL MEMBERSHIP	RESIDENT MEMBERSHIP	BAPTISM	LETTERS, ETC.	LOSSES	ENROLLMENT	AVERAGE ATTENDANCE	ENROLLMENT	ENROLLMENT	ENROLLMENT	ENROLLMENT	DESIGNATED RECEIPTS	UNDESIGNATED RECEIPTS	LOCAL EXPENDITURES	COOPERATIVE PROGRAM	ASSOCIATIONAL MISSIONS	STATE MISSIONS	EXPENDITURES FOR ALL OTHER MISSIONS
Belleview, First	176	96	0	2	4	48	23	0	3	0	0	477	16,369	12,617	1,454	977	112	631
Bethany, Ironton	No Report for 1990																	
Bismarck, First	747	467	7	13	24	298	124	47	125	103	53	37,195	99,317	99,702	14,680	3,915	257	3,258
Bonne Terre, First	764	679	1	11	20	209	90	93	35	34	0	12,519	99,925	53,342	18,943	2,574	791	4,439
Bonne Terre, Second Eas	187	187	10	6	3	34	30	0	2	0	0	0	14,164	8,988	600	1,526	0	1,558
Cantwell	397	225	9	14	10	120	73	39	54	17	0	4,028	60,692	38,969	7,800	1,500	237	1,417
Chestnut Ridge	192	183	21	15	9	126	58	65	20	21	8	1,350	39,450	25,065	4,580	1,900	105	691
Coffman	118	82	7	8	4	28	12	0	2	0	0	1,273	11,937	10,644	676	460	50	627
Delassus, First	277	203	6	3	6	154	70	70	32	21	0	6,043	42,416	56,330	4,437	1,274	2,165	388
Desloge, First	858	652	30	26	23	665	292	134	152	107	25	23,190	255,871	167,353	77,007	10,235	1,734	17,889
Doe Run, First	146	134	8	3	2	55	31	22	21	9	0	4,357	24,188	28,470	2,413	932	135	803
East Bonne Terre	290	273	4	1	1	106	50	132	27	22	20	3,749	29,026	25,441	1,785	1,190	0	3,068
Elvins, First	843	357	27	18	26	261	116	48	39	42	0	5,072	103,838	102,228	14,000	300	372	2,146
Esther	621	340	12	10	25	217	108	50	53	41	11	17,828	101,736	168,828	13,916	2,535	871	12,772
Fairview, Bonne Terre	154	122	5	0	10	63	43	0	32	9	0	424	25,220	20,838	2,592	1,296	0	424
Farmington, First	1,774	996	15	33	49	1,064	426	415	255	206	77	172,495	435,371	483,093	117,562	13,356	3,640	26,588
Flat River, First	1,218	1,024	10	20	29	617	194	159	96	44	26	23,713	213,007	169,152	32,064	7,603	757	11,558
Glover	145	69	4	0	6	33	14	0	2	0	0	386	14,065	10,646	1,405	703	0	1,189
Graniteview	Inactive per 1990 UCL																	
Iron Mountain, First	235	147	0	3	8	106	65	57	38	28	8	3,031	44,880	74,918	8,077	1,795	381	3,947
Irondale, First	344	221	11	12	14	144	57	0	26	20	0	4,573	37,343	42,762	3,297	733	0	1,057
Ironton, First	700	489	10	14	20	547	209	234	55	127	24	28,330	215,878	179,147	61,058	6,813	1,870	23,587
Knob Lick, First	133	93	0	4	4	46	21	0	1	0	0	473	9,976	7,836	998	339	22	505
Leadwood, First	460	310	6	7	20	97	47	0	41	0	0	5,683	47,752	39,594	5,611	1,309	305	1,024
Liberty, Belgrade	86	60	6	3	5	39	30	0	20	0	0	1,000	20,760	11,824	1,206	431	0	0
Little Vine	82	21	0	0	5	21	16	0	2	0	0	1,523	5,821	4,117	454	454	55	320
New Offenburg, First	92	69	0	3	2	49	28	0	17	9	0	1,714	23,809	18,009	2,553	1,276	500	4,617
Pilot Knob, First	394	200	3	7	8	155	77	51	5	28	7	3,664	32,137	30,765	2,571	964	33	824
Pine Log	80	58	0	2	1	39	26	0	2	0	0	510	15,541	12,696	1,138	995	136	320
Potosi	678	488	42	26	11	497	212	161	73	42	20	55,027	178,585	167,905	21,645	8,462	737	3,481
Primrose	247	184	26	15	2	82	66	0	41	19	11	1,274	21,303	20,382	642	642	0	362
Providence, Bonne Terre	192	93	1	1	1	37	37	0	20	0	0	95	12,042	11,432	619	619	0	66
Ste Genevieve, First	341	190	1	2	9	236	52	19	21	0	0	4,821	44,849	48,360	3,579	914	220	1,159
Stouts Creek	70	45	0	8	3	43	16	16	10	10	0	2,119	13,305	9,748	1,736	715	222	1,680
Three Rivers	185	85	0	4	3	36	25	12	5	0	0	901	15,565	9,828	3,445	576	20	372
Unity, Mineral Point	67	39	2	0	0	36	24	25	12	0	0	429	11,023	9,801	1,447	1,412	62	652
Viburnum, First	191	148	2	5	5	151	76	0	34	34	5	64,755	76,941	395,652	11,864	2,308	856	10,341
Washita	108	53	5	2	2	32	17	0	2	0	0	496	11,842	8,860	1,175	180	0	515
Genevieve	153	153	2	4	2	52	32	27	11	16	7	1,161	11,589	17,405	125	360	77	649
Cadet	Disbanded per 1990 UCL																	
Mitchell	53	53	1	2	2	48	21	0	3	0	0	115	9,394	9,543	901	228	0	85

Silver Springs		115	68	9	15	17	84	41	54	4	1	0	2,427	27,887	54,919	1,675	1,396	86	579
Springtown		183	124	5	7	1	135	45	91	21	4	9	1,235	25,668	25,665	2,389	753	22	296
TOTALS		14,096		308		396		2,994		1,414		311		2,500,482		454,119		17,030	
CHURCHES REPORTING	40		9,480		329		6,810		2,021		1,018		499,455		2,092,874		85,947		145,884
Monroe																			
Crooked Creek		32	18	0	0	3	11	10	0	0	1	0	0	5,251	3,227	200	100	0	30
Holliday		40	34	0	0	2	30	17	0	1	5	0	1,112	4,700	5,171	140	253	20	50
Madison		145	82	1	3	4	66	25	0	2	9	0	2,651	13,100	15,774	960	804	300	1,095
Mt Airy, Paris		119	66	7	2	4	41	30	0	0	10	0	723	13,264	10,275	804	704	148	2,375
Oak Grove, Madison		70	53	0	2	2	45	36	0	0	0	0	5,410	10,574	9,888	741	521	391	2,129
Paris, First		496	351	1	12	8	314	143	31	79	44	30	7,482	103,977	98,515	10,000	3,123	587	2,167
Pleasant Green		31	13	0	0	0	5	4	0	0	5	0	1,327	4,142	3,373	820	240	260	645
Salem, Paris		52	17	3	0	0	17	14	0	0	0	0	0	7,240	4,620	250	400	200	975
Stoutsville		76	43	0	0	6	41	24	15	0	0	0	0	16,310	6,407	489	326	489	2,401
TOTALS		1,061		12		29		303		82		30		178,578		14,404		2,395	
CHURCHES REPORTING	9		677		19		570		46		74		18,705		157,250		6,473		11,867
Mount Moriah																			
Alta Vista		131	91	6	2	9	67	39	0	11	14	0	300	14,300	12,113	815	298	68	500
Fairport		103	41	2	1	5	22	14	0	3	1	0	1,372	9,466	9,158	1,099	659	133	2,100
Gentryville		171	125	5	2	7	45	42	7	3	10	0	350	18,182	15,652	1,388	1,218	0	624
Hopewell, Weatherby		77	48	0	6	7	41	27	0	0	1	0	1,567	14,851	8,711	2,261	904	300	870
Maple Grove		17	17	0	0	1	13	10	0	0	0	0	404	5,526	4,703	249	342	0	336
Mc Fall		102	56	4	0	1	37	24	0	0	0	0	6,016	8,172	12,362	409	490	46	126
Mt Moriah, King City		Inactive per 1990 UCL																	
New Hope, Mc Fall		Inactive per 1990 UCL																	
Santa Rosa		88	27	1	0	3	23	20	0	3	2	0	2,354	6,944	6,600	556	486	70	899
TOTALS		689		18		33		176		20		0		77,441		6,777		617	
CHURCHES REPORTING	7		405		11		248		7		28		12,363		69,299		4,397		5,455
Mt. Pleasant																			
Brunswick		262	119	0	0	3	59	30	15	3	21	0	2,221	20,153	19,283	1,659	620	108	635
Cairo		335	211	0	3	16	136	78	0	1	45	16	26,396	53,555	41,472	8,402	2,100	513	3,401
Carpenter Street		778	655	13	10	31	548	194	127	35	69	50	52,702	174,259	126,771	33,813	4,585	1,530	15,543
Clifton Hill		217	137	0	2	2	89	47	0	33	0	0	1,900	34,935	30,966	5,187	750	483	1,861
Hickory Grove, Madison		47	31	0	0	0	5	4	0	0	0	0	115	2,570	2,773	103	50	30	85
Huntsville, First		698	432	14	9	13	277	190	0	67	27	0	4,844	99,271	80,722	17,734	3,791	973	4,072
Immanuel, Moberly		427	258	2	5	7	110	69	0	23	35	19	6,474	38,657	31,889	2,835	2,256	320	2,949
Keytesville, First		325	164	0	3	6	75	30	0	0	0	0	2,600	22,093	25,303	537	114	57	202
Moberly, First		1,143	760	6	11	36	497	216	26	109	130	29	21,615	187,724	200,932	20,135	6,055	2,930	12,491
Mt Salem, Huntsville		51	38	3	0	1	18	10	0	0	0	0	365	5,335	3,474	309	206	0	450

Mt. Pleasant

STATISTICS ARE AS REPORTED ON THE 1990 UNIFORM CHURCH LETTERS

CHURCHES	MEMBERSHIP					SUNDAY SCHOOL		CHURCH TRAINING ENROLLMENT	MUSIC MINISTRY ENROLLMENT	W.M.U. ENROLLMENT	BROTHERHOOD ENROLLMENT	MISSIONS, EDUCATION, BENEVOLENCES					
				ADDITIONS													
	GRAND TOTAL MEMBERSHIP	RESIDENT MEMBERSHIP	BAPTISM	LETTERS, ETC	LOSSES	ENROLLMENT	AVERAGE ATTENDANCE					DESIGNATED RECEIPTS	UNDESIGNATED RECEIPTS	LOCAL EXPENDITURES	COOPERATIVE PROGRAM	ASSOCIATIONAL MISSIONS	STATE MISSIONS	EXPENDITURES FOR ALL OTHER MISSIONS
Mt Shiloh, Huntsville	194	173	2	0	6	98	87	38	47	42	36	4,431	54,278	27,793	5,513	1,990	816	13,118
North Park	487	411	21	8	9	172	93	56	16	16	8	6,917	61,881	47,807	6,189	2,160	0	1,380
Pleasant Hill, Huntsvil	94	76	0	0	4	31	20	0	0	0	0	804	12,657	10,699	1,039	600	0	928
Pleasant Woods	60	40	0	0	2	23	14	25	4	0	0	1,555	8,774	9,040	758	190	0	731
Prairie Hill, Salisbury	33	33	0	2	5	17	10	0	0	0	0	393	5,269	5,017	377	203	0	1,305
Salisbury, First	471	343	32	8	12	204	135	93	38	41	24	18,948	102,471	104,309	13,306	5,118	1,121	5,369
Thomas Hill	8	6	*0*	*0*	*0*	*0*	7	*0*	*0*	*0*	*0*	400	1,025	1,731	0	0	0	0
Unity, Fayette	114	99	6	4	4	111	45	12	34	0	0	3,277	41,893	40,286	1,848	616	0	1,030
TOTALS	5,744		99		157		1,279		410		182		926,800		119,744		8,881	
CHURCHES REPORTING 18		3,986		65		2,470		392		426		155,957		810,267		31,404		65,550

Mt. Salem-Wyaconda

Alexandria	34	24	0	0	0	51	24	0	1	6	0	893	10,260	9,941	781	346	0	154
Canton, First	482	265	2	2	1	238	130	89	63	56	37	10,686	85,079	49,543	10,877	2,133	1,102	4,374
Dover, La Grange	*165*	*115*	*0*	*2*	*1*	56	34	*0*	3	*0*	*0*	*2,228*	*17,600*	*13,303*	*1,691*	*1,183*	0	3,168
Durham	303	143	9	4	4	145	90	54	27	46	14	14,334	47,409	42,383	2,400	656	579	4,366
Edina, First	137	122	3	1	1	105	62	5	14	20	10	10,328	44,420	34,028	11,105	2,221	383	4,297
Ewing, First	375	271	16	16	8	230	123	0	43	30	16	7,494	69,930	41,633	6,665	3,320	501	4,900
Hurdland, First	101	70	0	2	5	69	29	19	24	15	2	2,613	19,908	14,868	2,041	1,682	135	1,656
Kahoka, First	541	372	6	7	23	247	140	0	58	54	17	19,748	71,149	57,391	10,111	712	661	10,707
Knox City	81	31	0	0	5	26	14	0	0	0	0	420	7,991	7,668	120	384	0	120
La Belle, First	226	154	2	2	10	118	69	66	3	40	12	2,274	34,209	25,590	3,421	1,967	380	1,742
La Grange, First	260	140	1	4	7	87	44	21	24	31	0	2,548	30,645	15,584	1,500	1,500	72	739
Lewistown, First	294	198	7	0	12	153	86	6	0	10	0	12,380	40,147	27,335	2,607	2,065	133	1,984
Liberty, Wyaconda	64	24	0	0	2	12	10	0	0	0	0	3,428	8,730	7,685	505	500	120	2,304
Monticello	34	*20*	*0*	*0*	*1*	*20*	6	*0*	*0*	*0*	*0*	*0*	*2,000*	*2,102*	0	100	0	100
Mt Olivet, Ewing	121	96	0	3	2	29	29	0	5	0	0	397	11,367	8,789	1,049	910	12	245
Mt Pisgah, Shelbyville	52	18	0	0	0	15	14	0	0	0	0	1,783	3,715	1,514	135	377	300	971
Mt Salem, Newark	72	34	0	0	2	8	8	0	0	4	0	1,399	8,471	5,636	847	423	315	4,096
Newark	29	20	0	0	0	10	7	0	0	0	0	0	1,675	1,761	0	50	0	0
Providence, Williamstow	292	117	5	0	6	79	56	50	0	58	6	8,905	35,441	35,460	3,679	1,064	772	6,919
Southern Baptist Fellow	47	43	1	3	4	95	32	44	22	10	19	5,581	29,607	36,723	3,312	1,020	195	1,756
South Union	180	113	0	0	1	90	45	0	28	15	0	8,686	19,542	16,200	2,020	977	276	7,599
South Wyaconda	53	53	0	0	0	45	32	0	0	0	0	3,811	12,850	14,752	603	275	0	2,526
Ten Mile, Lewistown	80	60	0	2	2	39	28	0	9	7	0	500	9,345	7,263	525	455	50	505
Wyaconda	97	77	6	2	0	46	45	0	0	0	0	890	6,522	10,400	250	300	167	2,171
TOTALS	4,120		58		97		1,157		324		133		628,012		66,244		6,153	
CHURCHES REPORTING 24		2,580		50		2,013		354		408		121,326		487,552		24,620		67,399

Mt. Zion

Bethlehem, Harrisburg	7	7	0	0	0	9	6	0	1	0	0	500	2,468	2,131	75	122	25	50
Chariton	17	9	0	0	1	6	6	0	2	0	0	475	3,803	2,750	402	533	68	663
Clark, First	97	55	1	1	5	40	21	0	5	9	0	725	17,960	11,480	1,879	607	169	1,068
Fayette, First	513	320	11	6	18	213	145	71	24	36	20	23,942	79,619	69,200	8,026	3,210	1,442	9,538
Glasgow, First	157	37	1	0	1	28	15	0	3	0	0	5,927	14,105	19,349	955	324	100	127
Harrisburg	158	119	3	2	6	57	47	43	28	0	0	658	25,724	16,851	1,562	1,096	0	481
Higbee	208	112	7	6	2	35	35	0	21	32	0	5,357	20,838	22,710	2,304	1,371	101	1,979
Lisbon	38	12	0	0	1	0	0	0	1	0	0	1,095	4,982	5,152	103	204	0	100
New Franklin, First	161	110	6	6	5	106	45	0	17	14	0	2,073	34,303	29,285	3,253	1,268	528	1,546
Perche	115	82	9	2	1	79	53	9	40	0	25	4,265	26,237	15,727	3,947	626	192	1,402
Sulphur Springs, New Fr	24	24	1	2	0	34	22	0	4	18	0	21,215	6,783	7,035	175	402	47	128
Yates	44	30	0	0	1	22	11	0	0	0	0	150	6,400	5,411	320	243	0	754
TOTALS	1,539		39		41		406		146		45		243,222		23,001		2,672	
CHURCHES REPORTING 12		917		25		629		123		109		66,382		207,081		10,006		17,836

Nevada

Arthur	26	13	0	0	1	10	4	0	0	0	0	0	2,958	1,788	273	170	100	775
Bethel, Rich Hill	27	10	0	0	1	13	10	0	0	0	0	1,910	6,401	2,648	1,300	1,000	400	4,935
Bronaugh	No Report for 1990																	
Calvary, Nevada	851	550	11	15	34	318	222	136	49	21	0	30,036	70,617	96,873	6,423	3,212	300	1,187
Caplinger Mills	No Report for 1990																	
Deerfield	69	37	0	0	1	30	15	0	0	0	0	1,040	8,002	8,447	60	120	60	1,622
El Dorado Springs, Firs	778	549	10	21	30	506	282	96	34	121	20	32,073	141,968	114,369	20,203	5,633	1,156	13,285
Harwood	47	25	1	0	0	24	14	0	0	9	0	1,317	7,676	7,572	1,277	787	160	556
Jerico Springs	Sponsored by Stockton, First																	
	44	25	0	0	1	27	15	0	0	0	0	0	8,830	8,000	0	0	0	0
Milo	115	75	0	2	7	30	25	0	24	7	0	1,235	12,959	8,480	1,635	493	56	550
Montevallo	93	43	0	0	3	35	25	8	2	6	0	2,732	13,567	11,313	2,450	842	240	1,142
Nevada, First	1,100	708	18	27	41	561	267	153	204	125	69	33,103	290,484	250,065	48,850	6,246	2,689	32,145
Oak Grove, Walker	Inactive per 1990 UCL																	
Olive Branch, Milo	81	46	0	1	2	22	10	0	2	0	0	63	2,304	1,758	7	118	0	172
Pine Street	320	300	11	18	29	169	91	54	47	61	47	8,124	55,006	44,878	5,528	2,396	347	1,660
Schell City	192	67	2	0	17	43	23	21	2	0	0	716	15,447	14,687	1,568	380	78	2,394
Sheldon	139	98	3	5	46	157	61	59	3	13	0	5,655	37,135	28,883	4,535	1,962	302	2,542
Stockton, First	No Report for 1990																	
Sulphur Springs, ElDora	100	75	7	13	9	88	58	0	21	20	0	5,843	22,770	22,428	1,839	460	80	1,421
Sylvan Dale	14	10	0	0	0	11	6	0	1	0	0	200	4,099	2,341	374	225	0	1,280
Union Hall	270	162	0	5	8	82	65	0	28	9	5	17,302	33,589	22,181	1,399	520	305	26,493
Walker, First	112	33	2	0	1	34	28	0	3	8	0	3,403	13,813	14,595	1,374	702	167	1,091
TOTALS	4,378		65		231		1,221		420		141		747,625		99,095		6,440	
CHURCHES REPORTING 18		2,826		107		2,160		527		400		144,752		661,306		25,266		93,250

New Madrid changed to Southeast Missouri

STATISTICS ARE AS REPORTED ON THE 1990 UNIFORM CHURCH LETTERS

CHURCHES	MEMBERSHIP			ADDITIONS		SUNDAY SCHOOL		CHURCH TRAINING ENROLLMENT	MUSIC MINISTRY ENROLLMENT	WMU ENROLLMENT	BROTHERHOOD ENROLLMENT	MISSIONS, EDUCATION, BENEVOLENCES					
	GRAND TOTAL MEMBERSHIP	RESIDENT MEMBERSHIP	BAPTISM	LETTERS, ETC.	LOSSES	ENROLLMENT	AVERAGE ATTENDANCE					DESIGNATED RECEIPTS	UNDESIGNATED RECEIPTS	LOCAL EXPENDITURES	COOPERATIVE PROGRAM	ASSOCIATIONAL MISSIONS	STATE MISSIONS	EXPENDITURES FOR ALL OTHER MISSIONS
Boekerton	292	232	4	3	5	84	62	64	27	17	0	6,018	39,562	47,837	3,919	2,880	700	2,015
Braggadocio	410	204	1	0	3	58	46	33	14	18	0	16,412	41,345	48,885	5,533	2,553	378	931
Calvary, Hayti	229	135	7	3	4	93	58	55	19	17	0	3,823	32,151	29,051	3,578	1,625	199	1,826
Caruthersville, First	903	544	14	11	31	317	165	74	114	92	44	18,922	171,432	149,794	30,907	5,151	1,275	10,680
Catron	257	98	0	5	5	48	20	0	3	0	0	1,959	21,374	22,276	149	782	0	50
Conran	59	59	0	0	2	4	4	0	0	0	0	0	3,614	2,501	197	197	0	2,025
Cottonwood	55	33	0	0	7	26	25	19	2	0	0	1,261	12,155	12,149	951	692	0	244
Glass Memorial	74	42	3	1	0	41	20	38	4	0	0	55	15,533	13,812	776	776	0	89
Gobler	122	66	0	0	2	19	10	0	0	0	0	0	9,750	9,143	200	300	0	0
Hayti, First	826	399	14	2	12	216	131	163	32	9	3	13,957	115,699	88,149	15,131	9,176	939	6,858
Hayward	109	75	0	7	7	47	30	25	24	7	0	1,040	17,211	13,750	600	300	100	640
Holland	158	123	2	0	1	66	40	61	2	0	0	1,328	18,216	11,858	1,730	1,755	0	820
Holly Grove	488	209	5	2	13	100	67	62	24	12	17	10,467	73,041	46,646	10,273	5,405	466	2,203
Kinfolks Ridge	554	334	12	0	11	130	68	49	20	44	41	393	39,386	35,429	1,769	1,470	0	350
Lilbourn, First	297	211	4	6	14	151	80	50	34	12	16	19,392	77,382	70,403	10,060	5,881	357	3,036
Oakgrove, Steele	156	65	0	0	3	57	29	23	26	0	0	4,392	18,010	21,123	300	700	0	1,000
Pascola	55	28	1	0	6	28	25	22	2	5	0	1,050	16,067	9,740	2,118	929	0	452
Portageville, First	1,295	1,009	25	18	28	529	320	177	179	140	17	31,801	240,383	191,316	50,546	20,749	898	6,140
Steele, First	882	493	15	10	26	325	145	139	57	47	33	3,321	126,531	99,533	24,686	3,950	112	4,271
Temple, Caruthersville	516	280	10	16	6	235	79	91	19	17	0	3,016	53,360	65,443	8,112	3,665	118	966
Tyler	300	227	9	3	4	76	45	79	7	22	27	6,012	26,136	24,678	1,585	935	0	1,052
Wardell	535	289	0	1	10	230	115	75	36	24	25	21,707	67,976	49,558	20,660	4,771	548	3,899
TOTALS	8,572		126		200		1,584		645		223		1,236,319		193,780		6,090	
CHURCHES REPORTING 22		5,155		88		2,480		1,299		483		164,326		1,062,774		74,642		49,547
North Central																		
Boynton	50	35	0	0	1	30	20	0	0	0	0	375	1,244	1,020	0	100	0	100
Broadlawn	162	102	1	12	3	85	61	0	20	24	16	2,771	31,533	29,251	2,408	1,613	192	1,487
Camp Ground, Humphreys	Sponsored by Broadlawn																	
	124	124	0	12	0	24	21	0	0	0	0	0	2,553	1,121	0	22	0	44
Fairview, Pollock	38	26	4	0	1	26	15	0	0	0	0	518	11,800	11,616	592	592	51	993
Green City, First	218	166	1	7	8	151	81	23	0	0	0	12,067	31,446	34,760	3,775	1,814	440	2,213
Hartford	104	61	1	2	1	57	30	0	0	5	0	1,567	25,254	22,966	2,701	1,350	350	2,217
Liberty Union	52	25	0	4	8	22	17	34	0	12	0	736	8,718	8,939	1,023	618	125	556
Milan, First	529	336	9	11	29	155	85	70	82	46	42	4,119	62,345	27,373	10,657	2,641	723	2,466
Omaha	222	133	3	0	8	121	63	55	19	37	14	1,737	27,370	24,291	2,874	1,160	320	1,617
Unionville, First	623	338	14	9	20	357	159	29	71	52	0	12,099	67,995	64,074	7,354	3,342	868	2,680
Yellow Creek	71	40	0	3	2	31	18	28	0	9	0	291	9,431	9,529	171	200	118	481
Pennville	10	10	0	0	0	10	8	0	2	0	0	20	4,800	5,860	240	140	10	14
TOTALS	2,203		33		81		578		194		72		284,489		31,795		3,197	
CHURCHES REPORTING 12		1,396		70		1,069		239		185		36,300		240,800		13,592		14,868

North Grand River

Alpha	123	63	4	4	8	55	36	43	4	0	0	2,414	18,782	15,935	1,878	1,915	77	992
Antioch, Princeton	Disbanded per 1990 UCL																	
Bethany, First	747	430	12	14	25	346	185	50	67	55	24	16,050	146,147	72,889	21,922	6,271	1,340	6,346
Blythedale, First	55	24	0	3	0	9	7	7	2	0	0	1,143	4,821	3,734	39	36	0	258
Brimson	59	24	1	2	2	15	11	0	2	0	0	263	5,234	3,406	406	605	0	240
Edinburg	380	222	5	8	27	118	57	27	16	35	14	4,312	36,507	23,680	3,660	2,562	181	1,213
Fairview, Trenton	54	21	1	1	2	24	11	0	4	6	0	1,277	10,357	9,670	823	235	35	507
Freedom	107	40	0	4	4	47	14	0	2	0	0	867	7,192	5,039	841	340	56	243
Gallatin, First	564	365	3	9	20	272	144	0	70	62	15	9,088	76,315	58,644	7,632	3,816	1,231	4,512
Galt	197	90	3	4	26	78	20	48	2	7	15	1,377	13,528	12,322	896	845	0	198
Providence, Spickard	75	13	0	0	2	9	8	0	0	0	0	0	2,803	1,853	52	0	0	0
Harris	72	35	3	0	6	25	17	0	2	6	0	1,368	3,086	7,676	342	109	3	81
Jameson, First	252	97	0	2	12	95	28	0	3	24	0	2,707	19,928	17,741	1,752	874	155	1,068
Jamesport	257	171	1	4	4	70	45	0	15	8	0	758	34,400	20,404	3,784	2,664	0	1,930
Laredo	245	94	0	6	11	86	46	40	18	38	16	3,940	27,324	14,524	2,222	1,260	243	1,098
Lineville, First	289	218	0	0	4	60	40	0	36	9	18	1,738	33,455	28,101	4,885	1,698	0	6,958
Mercer	169	125	4	1	4	98	60	0	51	14	18	1,750	21,337	23,601	1,079	1,079	0	1,341
Modena	261	212	23	11	13	197	83	69	34	69	33	1,748	34,419	22,516	3,601	2,514	280	5,341
Newtown	193	74	0	5	10	62	30	26	5	13	15	609	20,971	21,143	1,227	1,227	128	380
Pilot Grove, Gilman Cit	138	100	4	3	4	88	45	0	1	19	7	3,417	28,207	23,491	4,804	1,692	325	1,064
Pleasant Ridge, Princet	18	8	0	0	0	11	6	0	0	0	0	0	700	1,880	0	0	0	0
Princeton, First	822	406	11	8	25	332	153	153	35	151	56	11,296	88,688	67,122	24,282	5,828	617	7,856
Ravanna	57	33	1	3	2	32	18	0	4	0	3	9,122	18,323	47,536	0	0	1,762	98
Rural Dale	191	172	8	12	13	98	46	98	23	31	24	7,117	35,093	29,917	5,355	2,456	352	4,142
Salem, Spickard	111	63	3	0	2	52	33	12	3	0	0	2,360	14,748	16,334	793	756	90	683
Shelburne	216	142	4	1	3	82	47	97	13	32	12	2,130	29,302	25,772	3,024	2,051	302	3,286
Spickard	210	100	0	1	18	50	15	0	2	0	0	957	11,364	11,725	47	636	1,553	440
Tenth Street	498	318	4	4	23	195	91	49	62	71	27	10,000	75,329	50,071	10,835	5,738	847	5,621
Trenton, First	1,157	568	20	23	39	596	247	136	140	113	45	708,525	220,893	232,118,371	38,888	9,210	2,296	10,465
Union, Trenton	91	72	3	3	2	58	24	0	3	0	0	3,987	11,878	8,891	238	340	0	288
Winston, First	180	106	7	6	2	51	25	0	2	0	0	2,242	14,358	14,475	870	870	0	13
TOTALS	7,788		125		313		1,592		621		342		1,065,485		146,177		11,873	
CHURCHES REPORTING 30		4,406		142		3,311		855		763		812,562		2,778,469		57,027		66,662

North Missouri

Coatsville	53	40	0	0	0	11	12	0	2	0	0	0	3,320	2,060	100	500	0	0
Downing, First	114	65	0	0	1	57	26	0	14	14	0	3,826	11,426	8,114	1,689	1,200	165	1,388
Lancaster, First	298	143	3	3	5	131	90	5	25	8	6	4,480	44,115	36,157	4,571	1,712	342	1,966
Pleasant Grove, Downing	46	18	0	0	1	21	17	0	0	0	0	0	1,755	1,474	0	525	0	176
Queen City, First	249	182	5	5	6	165	68	24	28	12	0	5,142	38,714	39,663	2,705	1,932	228	1,088
Sperry	32	27	0	0	0	27	13	16	16	0	0	755	7,800	6,673	935	385	240	1,265
Worthington	80	73	3	1	6	38	26	0	24	0	0	2,980	15,903	18,399	1,125	626	0	939
TOTALS	872		11		19		252		109		6		123,033		11,125		975	
CHURCHES REPORTING 7		548		9		450		45		34		17,183		111,940		6,880		6,624

Northwest

STATISTICS ARE AS REPORTED ON THE 1990 UNIFORM CHURCH LETTERS

CHURCHES	MEMBERSHIP					SUNDAY SCHOOL								MISSIONS, EDUCATION, BENEVOLENCES			
	GRAND TOTAL MEMBERSHIP	RESIDENT MEMBERSHIP	BAPTISM	ADDITIONS: LETTERS, ETC.	LOSSES	ENROLLMENT	AVERAGE ATTENDANCE	CHURCH TRAINING ENROLLMENT	MUSIC MINISTRY ENROLLMENT	WMU ENROLLMENT	BROTHERHOOD ENROLLMENT	DESIGNATED RECEIPTS	UNDESIGNATED RECEIPTS	LOCAL EXPENDITURES	COOPERATIVE PROGRAM	ASSOCIATIONAL MISSIONS	STATE MISSIONS	EXPENDITURES FOR ALL OTHER MISSIONS
Big Lake, Bigelow	81	48	3	11	0	42	35	0	10	0	0	195	20,418	14,673	633	549	0	356
Grace, Maitland	No Report for 1990																	
Countryside, Corning	No Report for 1990																	
Fairfax	365	164	6	2	13	160	75	13	23	11	0	1,551	45,880	43,431	6,076	3,523	135	2,567
Hopkins, First	213	92	3	33	6	77	35	10	14	5	0	991	16,149	14,845	0	407	171	809
Laura Street	769	615	37	11	9	780	290	208	71	44	84	45,456	166,132	77,433	20,059	10,639	606	3,137
Maryville, First	794	476	21	16	14	375	212	251	122	73	26	33,628	176,514	131,935	24,796	12,927	1,385	7,324
Mound City	61	42	1	0	0	53	20	28	10	6	12	0	12,032	11,521	297	324	100	408
New Liberty, Mound City	78	42	2	0	6	47	19	0	0	7	0	1,767	12,463	14,926	766	766	97	1,055
Rock Port	243	203	2	7	7	103	62	29	41	12	0	11,028	43,791	77,458	7,083	4,401	693	3,988
Tarkio, First	533	296	11	4	18	240	110	60	66	83	30	8,315	96,947	71,304	13,578	7,270	488	2,575
Watson	89	81	5	0	0	27	15	5	10	0	0	2,975	1,036	3,839	0	141	0	0
TOTALS	3,226		91		73		873		367		152		591,362		73,288		3,675	
CHURCHES REPORTING 10		2,059		84		1,904		604		241		105,906		461,365		40,947		22,219

Osage-Pomme De Terre

Appleton City, First	473	219	6	5	6	265	118	0	10	51	17	6,299	63,568	32,692	4,288	2,685	270	5,908
Coon Creek	287	151	4	3	13	71	44	0	9	9	0	1,648	34,746	25,641	3,474	3,827	235	952
Gerster	205	93	7	8	4	42	31	0	0	0	0	3,485	21,637	16,588	2,201	2,201	56	1,140
Harmony, Appleton City	57	28	0	0	0	31	29	31	0	0	0	878	5,189	3,777	519	519	67	946
Hermitage, First	299	158	1	3	14	112	75	17	20	25	7	7,039	44,382	40,868	4,600	2,708	372	2,502
Hopewell, Quincy	138	93	7	2	2	69	41	24	18	18	10	5,771	31,105	20,736	7,486	2,333	1,144	7,385
Lowry City, First	294	170	3	11	10	166	67	48	44	25	27	5,543	39,624	28,447	5,739	4,543	606	2,850
Osceola, First	486	198	1	14	32	81	42	18	15	21	10	2,183	39,246	27,993	4,149	1,253	0	876
Pomme de Terre	80	51	0	0	1	15	12	1	3	6	0	514	13,356	6,656	1,419	605	103	411
Speedwell Southern	89	53	0	1	6	27	25	0	0	5	0	429	16,053	14,877	160	944	0	501
Tiffin	92	27	1	5	1	9	15	20	13	0	0	363	10,236	11,717	1,016	1,256	25	529
Vista	164	79	0	0	4	50	37	44	14	7	0	2,565	22,954	15,170	1,334	1,910	130	1,186
Weaubleau, First	320	237	1	0	11	156	72	0	22	62	17	42,591	49,677	111,082	5,160	3,898	113	1,789
TOTALS	2,984		31		104		608		168		88		391,773		41,545		3,121	
CHURCHES REPORTING 13		1,557		52		1,094		203		229		79,308		356,244		28,682		26,975

Phelps

Edgar Springs, First	213	123	6	8	8	140	49	72	15	0	0	2,338	34,509	26,439	3,451	2,071	165	507
Ft Wyman	320	240	5	11	20	164	85	59	47	15	0	11,678	52,831	61,868	2,652	1,868	74	903
Jerome, First	41	32	2	0	3	25	16	15	7	6	0	133	10,147	9,468	1,429	822	78	171
Kentuck	82	67	9	3	1	46	26	0	25	11	9	686	11,761	9,648	1,002	515	35	297
Macedonia, Rolla	238	158	6	6	9	86	67	50	23	15	0	1,786	52,964	30,200	3,724	4,380	411	6,710
Mt Olive, Newburg	149	81	2	11	5	46	24	22	25	22	7	1,681	23,933	20,220	2,455	1,820	85	729
Mt Zion, Rolla	118	36	3	11	0	30	30	0	0	0	0	0	3,870	2,590	210	210	0	148
New Home, Newburg	202	150	0	0	6	69	40	0	0	17	16	1,000	23,669	10,295	4,077	3,095	350	1,625
Newburg, First	296	190	9	3	18	113	66	148	16	5	0	3,758	41,383	39,564	6,232	1,227	195	3,920
Philadelphia	224	170	6	4	8	84	49	34	36	10	0	386	28,451	19,419	1,707	1,423	100	449
Rolla, First	1,253	645	8	47	71	651	265	88	111	132	60	67,342	276,580	218,108	31,634	13,754	4,715	42,302
Rolla, Second	105	79	4	2	2	37	29	29	7	5	5	280	13,116	11,395	761	506	0	490
St James, First	1,217	629	22	17	20	504	203	10	50	84	48	20,378	174,914	85,561	22,566	4,699	1,105	11,108
Salem Avenue	657	440	8	18	26	307	174	25	75	40	8	47,096	165,405	172,516	16,540	6,616	2,180	6,061
Spring Creek	231	181	22	8	1	127	114	121	28	17	0	6,204	63,690	57,886	5,045	3,153	646	997
Winkler	54	54	3	5	2	55	30	18	7	15	0	5,839	18,999	16,315	1,692	1,472	420	1,238
TOTALS	5,400		115		200		1,267		472		153		996,222		105,177		10,559	
CHURCHES REPORTING 16		3,275		154		2,484		691		394		170,585		791,452		47,631		77,655

Pleasant Grove

Arbela	74	31	0	2	2	45	30	0	0	18	0	1,133	10,599	7,001	1,060	741	52	1,755
Bear Creek, Wyaconda	51	20	0	0	0	4	4	0	0	0	0	295	921	400	92	240	20	110
Bethlehem, Luray	22	18	0	0	4	0	0	0	0	0	0	0	0	0	0	0	0	0
Cedar Grove, Wyaconda	60	35	0	2	0	25	15	0	0	0	0	1,000	9,932	6,715	1,118	480	0	670
Colony, Rutledge	51	40	0	3	3	45	20	0	43	0	0	120	5,670	2,238	60	260	50	377
Dover, Memphis	15	11	0	0	1	12	4	0	0	0	0	0	353	81	0	165	0	20
Greensburg	73	52	0	1	4	16	10	0	2	0	0	100	2,453	2,195	222	110	0	115
Harmony Grove	17	12	0	0	1	21	10	0	0	0	0	518	0	611	30	0	0	6
Luray	126	96	3	0	2	81	60	0	18	0	0	3,354	19,698	12,689	100	600	326	3,990
Memphis, First	363	305	4	4	15	111	60	0	36	13	0	8,735	58,262	76,085	3,202	1,067	392	3,372
New Woodville	21	14	0	1	1	6	5	0	0	0	0	2,500	2,893	769	2,659	595	0	2,500
Pleasant Grove	152	82	1	1	2	73	56	0	36	16	0	3,120	26,227	18,628	1,040	1,822	117	3,037
Richland, Memphis	159	71	13	2	2	53	29	0	25	0	0	2,650	12,200	12,014	1,187	915	76	177
Rutledge	47	17	0	0	6	21	13	0	0	0	0	1,304	5,144	4,748	300	300	0	234
Wyaconda, First	254	120	4	1	5	69	44	0	17	32	20	6,212	22,997	17,624	2,405	1,949	366	2,195
TOTALS	1,485		25		48		360		177		20		177,349		13,475		1,399	
CHURCHES REPORTING 15		924		17		582		0		79		31,041		161,798		9,244		18,558

Polk

Bolivar, First	1,612	1,075	30	84	93	1,249	549	305	495	289	402	210,190	610,197	498,023	86,777	11,100	4,961	68,446
Brighton	150	80	0	1	3	32	18	8	14	9	0	1,432	16,935	15,948	1,669	500	182	1,101
Dunnegan, First	24	20	3	0	1	38	16	0	0	0	0	7	3,463	3,688	248	0	0	0
Fair Play, First	220	160	8	11	16	80	40	57	2	20	41	4,758	47,557	32,124	2,980	1,992	61	3,599
Faith, Bolivar	36	29	2	22	6	31	9	14	1	13	9	655	7,278	5,766	461	334	0	811

Polk

STATISTICS ARE AS REPORTED ON THE 1990 UNIFORM CHURCH LETTERS

CHURCHES	MEMBERSHIP					SUNDAY SCHOOL		CHURCH TRAINING ENROLLMENT	MUSIC MINISTRY ENROLLMENT	WMU ENROLLMENT	BROTHERHOOD ENROLLMENT	MISSIONS, EDUCATION, BENEVOLENCES					
	GRAND TOTAL MEMBERSHIP	RESIDENT MEMBERSHIP	BAPTISM	ADDITIONS LETTERS, ETC.	ADDITIONS LOSSES	ENROLLMENT	AVERAGE ATTENDANCE					DESIGNATED RECEIPTS	UNDESIGNATED RECEIPTS	LOCAL EXPENDITURES	COOPERATIVE PROGRAM	ASSOCIATIONAL MISSIONS	STATE MISSIONS	EXPENDITURES FOR ALL OTHER MISSIONS
Humansville, First	477	228	8	4	9	266	109	79	42	44	0	15,000	68,506	49,722	8,578	2,465	158	6,828
Morrisville, First	65	35	1	2	0	35	24	0	3	0	0	2,707	15,524	12,076	867	775	0	249
Mt Etna	130	82	1	4	1	33	29	13	0	8	0	2,342	12,371	10,338	604	593	0	773
Mt Olive, Bolivar	259	214	23	61	31	236	98	0	18	3	0	10,051	58,579	54,366	5,643	2,822	205	2,371
Pleasant Hope, First	212	149	0	2	1	79	41	0	3	17	0	1,789	30,948	27,512	4,958	1,528	172	807
Rondo	130	64	2	5	2	37	24	1	2	3	0	1,033	13,017	13,557	1,303	750	119	1,765
Southern Hills	381	289	9	29	36	246	135	48	71	83	6	8,687	83,675	158,480	10,043	3,150	872	5,224
TOTALS	3,696		87		199		1,092		651		458		968,050		124,131		6,730	
CHURCHES REPORTING 12		2,425		225		2,362		525		489		258,651		881,600		26,009		91,974

Pulaski

Berean, Richland	118	69	0	3	0	45	17	0	10	0	0	2,857	11,897	11,594	1,529	531	417	1,909
Bethlehem, Richland	76	42	2	0	0	31	25	0	9	0	0	0	9,678	8,195	451	351	0	200
Beulah, Richland	268	210	1	5	4	82	66	0	0	0	0	14,385	26,640	60,685	1,550	60	0	1,113
Briarwood	Sponsored by Richland, First																	
	56	49	5	11	3	69	41	16	0	0	0	10,600	28,094	36,930	1,266	657	10	300
Buckhorn, First	No Report For 1990																	
Cedar Bluff, Nebo	153	57	1	1	3	28	24	35	0	8	0	1,310	10,968	10,173	1,646	535	106	644
Center Point, Waynesvil	115	75	0	2	1	33	18	0	2	0	0	1,134	13,395	1,004	1,157	1,877	122	2,072
Crocker, First	406	266	6	4	19	130	82	62	8	22	16	12,275	46,199	35,082	5,995	2,305	422	5,371
Deerlick	171	103	7	1	1	78	25	40	0	0	0	1,907	14,588	12,192	968	968	50	145
Dixon, First	687	518	5	21	20	274	173	166	50	38	0	12,874	123,894	78,729	46,687	3,698	826	7,318
Fairview, Plato	117	56	0	0	2	33	20	10	0	13	0	381	11,717	15,479	576	463	69	889
Gasconade	161	118	3	1	3	50	37	61	36	0	0	838	28,067	25,527	1,200	1,311	0	176
Gateway Southern, Waynes	Sponsored by St Robert, First																	
	39	23	3	1	0	45	32	0	0	0	0	100	5,638	4,675	281	281	0	500
Grace, Richland	371	289	25	9	18	265	104	185	42	0	0	6,486	53,657	47,860	5,391	60	0	548
Harmony, Waynesville	321	283	16	24	13	188	94	47	28	16	0	7,395	76,048	83,443	2,871	3,426	0	576
Hawkeye, First	58	30	1	2	11	20	17	0	5	4	6	443	9,008	7,215	551	551	0	202
Hickory Hills, Waynesvi	278	75	6	1	4	31	26	28	3	11	4	1,578	21,551	14,904	2,667	2,154	233	1,430
Hopewell, Newburg	67	44	4	1	0	43	27	6	0	0	0	344	9,002	5,525	479	622	0	1,526
Idumea	193	103	0	6	10	37	24	18	14	10	9	1,866	16,547	17,415	827	827	100	375
Independence	260	102	5	1	10	94	52	17	3	7	7	3,507	28,147	48,560	2,952	762	0	1,527
Mt Gibson	200	141	27	2	3	191	90	78	84	14	0	1,255	30,300	27,891	1,293	766	226	946
New Friendship, Waynesv	106	105	15	4	1	47	25	0	0	0	0	0	9,124	9,734	0	25	0	50
New Salem, Dixon	89	65	2	0	8	47	35	0	0	0	0	211	19,653	9,746	0	1,071	1,071	30
Pisgah, Dixon	191	103	1	2	2	54	37	0	23	18	0	1,938	37,248	27,327	3,724	3,724	484	2,722

Richland, First	1,026	625	16	27	39	405	232	120	101	109	21	25,215	200,711	115,077	45,080	5,853	810	8,210
St Robert, First	929	319	26	28	55	99	77	33	21	35	22	62,392	59,619	218,051	2,674	2,503	0	741
Sheppard, Dixon	360	104	4	5	10	92	45	62	32	31	6	771	22,920	23,691	1,122	1,122	0	269
Swedeborg, First	160	116	0	2	6	56	39	30	0	6	0	6,182	20,650	16,070	1,958	1,522	318	2,168
Victory Hill	72	40	2	3	5	26	15	0	1	0	0	0	10,551	9,477	525	525	0	0
Waynesville, First	1,677	273	24	21	22	202	129	67	19	40	14	43,910	136,394	212,069	14,317	4,772	1,463	7,683
Westside, Waynesville	927	467	33	41	27	488	262	82	84	77	22	49,931	192,010	187,524	34,540	11,575	1,497	9,407
TOTALS	9,652		240		360		1,890		575		127		1,283,915		184,277		8,224	
CHURCHES REPORTING 30		4,870		229		3,283		1,163		459		272,085		1,381,844		54,897		59,047
Reynolds																		
Annapolis, First	240	145	14	2	3	129	72	91	28	38	17	10,933	45,202	41,616	3,067	2,273	245	3,073
Bethlehem, Ellington	26	26	0	0	2	14	20	0	0	0	0	347	9,644	5,030	378	671	52	52
Black River, Black	100	43	1	0	12	65	35	11	18	7	4	10,670	17,346	23,980	1,805	1,041	0	764
Bunker, First	161	102	2	5	16	135	66	17	22	5	0	4,813	39,693	40,899	5,026	3,039	235	3,039
Calvary, Reynolds	Sponsored by Bunker, First																	
	25	20	0	4	1	54	25	0	1	0	0	477	4,630	6,264	463	232	0	620
Centerville, First	229	122	12	1	5	86	53	57	28	31	17	5,035	24,225	20,580	2,457	1,713	0	2,730
Des Arc	132	52	3	1	10	77	33	0	0	10	0	7,534	17,555	34,271	1,050	1,050	28	216
Ellington, First	598	421	39	9	19	322	178	144	85	38	0	18,198	139,986	83,141	29,397	11,198	66	6,721
Fellowship, Lesterville	147	92	0	0	3	63	45	21	22	14	4	7,653	35,314	35,871	2,593	1,347	0	2,114
Fremont, First	166	73	0	4	0	26	18	17	0	12	4	985	16,770	12,064	2,004	1,661	112	559
Lesterville, First	249	173	2	0	4	133	75	90	29	26	7	5,037	40,112	38,782	4,011	2,005	155	3,107
Liberty, Van Buren	67	42	0	2	0	27	12	0	0	0	0	509	4,200	767	235	235	0	178
Mt Olive, Piedmont	170	116	4	7	7	50	46	0	0	0	0	11,879	12,843	21,031	1,333	643	0	80
New Hope, Middlebrook	191	128	16	9	10	87	55	0	16	0	0	346	15,586	13,524	732	1,096	0	212
Oak Grove, Piedmont	22	10	0	0	12	24	7	0	0	0	0	3,600	5,164	4,697	200	200	0	150
Piedmont, First	541	383	8	9	25	302	143	99	69	63	32	29,717	125,245	116,095	17,600	6,120	1,329	13,821
Redford	159	140	14	3	1	104	75	78	39	32	16	15,831	52,055	113,081	2,800	2,600	109	9,034
Sugar Tree Grove	84	59	4	0	6	45	25	0	0	0	0	106	11,773	7,664	744	729	0	586
Van Buren, First	628	363	12	11	30	277	132	75	75	42	39	7,695	94,791	75,876	8,100	5,200	926	8,761
Webb Creek	71	56	0	2	2	39	27	18	10	8	6	3,645	15,160	12,608	2,270	1,192	108	543
TOTALS	4,006		131		168		1,142		442		146		727,294		86,265		3,365	
CHURCHES REPORTING 20		2,566		69		2,059		718		326		144,410		707,841		44,245		56,360
St. Francois																		
Big Creek	No Report for 1990																	
Brush Creek	90	75	1	1	4	92	58	0	40	0	0	11,769	16,548	25,243	1,650	1,645	233	1,191
Ebenezer, Fredericktown	110	84	1	1	7	36	18	0	17	7	0	512	12,999	8,467	1,341	1,034	0	483
Fredericktown, First	685	410	8	13	10	264	149	52	54	90	22	34,680	114,659	118,722	17,323	5,774	809	11,993
Fredericktown, Second	485	289	11	6	7	226	106	85	69	32	6	14,460	75,119	71,923	13,577	1,654	455	2,353
Friendship, Lutesville	86	43	0	0	1	36	20	14	21	0	0	1,109	9,740	9,111	87	87	0	191
Glen Allen, First	172	95	0	3	8	20	19	6	1	7	0	274	7,329	4,166	686	297	10	600
Hickory Grove, Clubb	84	25	0	2	2	22	16	18	13	0	0	573	9,294	8,369	657	317	0	325
Little Whitewater	338	308	2	0	3	164	106	0	23	0	0	1,880	80,843	55,895	6,557	5,687	110	4,531
Marquand, First	155	135	5	2	2	41	37	0	20	0	0	2,110	18,254	10,581	531	614	0	215

St. Francois

STATISTICS ARE AS REPORTED ON THE 1990 UNIFORM CHURCH LETTERS

CHURCHES	MEMBERSHIP					SUNDAY SCHOOL									MISSIONS, EDUCATION, BENEVOLENCES			
				ADDITIONS														
	GRAND TOTAL MEMBERSHIP	RESIDENT MEMBERSHIP	BAPTISM	LETTERS, ETC.	LOSSES	ENROLLMENT	AVERAGE ATTENDANCE	CHURCH TRAINING ENROLLMENT	MUSIC MINISTRY ENROLLMENT	W.M.U. ENROLLMENT	BROTHERHOOD ENROLLMENT	DESIGNATED RECEIPTS	UNDESIGNATED RECEIPTS	LOCAL EXPENDITURES	COOPERATIVE PROGRAM	ASSOCIATIONAL MISSIONS	STATE MISSIONS	EXPENDITURES FOR ALL OTHER MISSIONS
Meadow Heights	189	149	7	1	13	145	86	74	37	8	6	11,441	56,915	67,810	3,112	3,632	255	803
Millers Chapel	54	54	0	3	0	16	11	0	0	0	0	1,040	7,969	6,339	398	398	0	50
Moore's Chapel	113	60	4	3	1	42	22	0	0	0	0	224	8,149	7,420	724	788	20	330
Mt Carmel, Marquand	68	37	3	1	0	45	32	0	22	0	0	2,641	12,736	6,834	1,274	914	294	3,164
Mt Pisgah, Fredericktow	104	49	3	2	2	39	28	0	0	0	0	1,387	11,615	8,405	1,077	1,077	0	150
New Salem, Lutesville	528	368	48	11	11	630	256	194	73	0	0	76,000	135,230	135,230	1,200	1,607	0	1,475
New Trace Creek	72	27	2	0	0	17	11	0	20	0	0	0	8,787	5,243	164	679	0	30
Old Trace Creek	41	26	0	0	1	9	7	0	12	0	0	398	5,807	3,967	310	248	0	609
Shetley's Creek	63	25	0	0	2	11	12	11	18	0	0	0	4,680	6,134	0	0	0	500
Twelve Mile	91	56	7	0	1	44	39	38	13	0	0	1,783	9,600	9,156	1,127	471	0	953
White Oak	44	44	5	1	0	37	25	0	16	0	0	835	11,373	9,948	604	557	0	190
TOTALS	3,572		107		75		1,058		469		34		617,646		52,399		2,186	
CHURCHES REPORTING 20		2,359		50		1,936		492		144		163,116		578,763		27,980		30,133
St. Joseph																		
Bethel, Cosby	225	167	4	2	0	116	70	0	5	32	0	9,838	33,819	31,742	6,840	3,377	331	4,442
Agency Chapel	Sponsored by Frazier																	
	40	40	0	20	1	64	28	0	11	0	0	13,063	18,090	0	1,422	730	0	0
Calvary, St Joseph	349	260	1	6	8	155	83	66	18	31	0	3,458	65,346	56,459	9,133	1,305	443	2,445
Carnegie	497	369	14	7	7	83	56	0	12	14	0	4,425	28,452	19,410	1,422	1,422	280	721
Clarksdale	190	111	13	7	14	90	50	0	21	0	0	15,502	22,767	48,377	2,558	1,593	165	3,126
Copeland	439	413	25	12	15	311	125	81	64	96	36	11,365	75,953	73,996	6,350	2,290	840	5,031
Eureka Valley	200	180	3	19	7	71	30	25	2	24	0	2,103	28,391	21,332	2,275	2,275	152	1,615
Faucett	283	198	7	5	7	119	60	0	59	22	9	6,678	39,679	37,921	2,381	1,749	437	4,371
Flag Springs	93	32	5	3	1	36	20	0	2	0	0	1,250	8,407	6,845	1,664	399	0	611
Frazier	278	174	8	5	4	128	75	8	71	35	8	10,074	50,829	40,500	5,198	2,600	788	9,064
Frederick Boulevard	822	784	30	58	29	934	397	436	111	37	8	84,239	317,908	283,389	38,146	3,179	0	15,306
Green Valley, St Joseph	693	645	13	19	10	430	206	28	47	19	24	59,959	156,805	345,656	15,681	4,761	50	10,902
Helena, First	225	161	4	3	3	87	25	11	6	16	7	1,436	20,064	11,430	2,951	1,125	0	2,294
Immanuel, St Joseph	137	136	2	8	4	56	27	0	18	22	11	3,166	18,608	7,769	1,448	861	0	78
King City, First	447	238	2	0	20	164	101	0	27	0	0	3,600	40,000	30,000	3,000	1,100	222	523
King Hill	821	537	7	15	52	424	173	2	98	105	20	24,036	190,333	175,358	16,959	6,784	789	9,446
Lewis & Clark	76	76	0	1	1	37	18	12	3	1	0	2,265	17,559	17,299	1,978	1,050	227	779
Maysville, First	482	238	8	4	10	190	82	21	19	69	0	8,027	56,877	49,178	6,987	1,971	569	3,658
McCarthy	885	622	25	52	36	584	199	152	90	49	20	108,056	220,749	311,281	20,692	7,166	409	4,292

Midway, Easton	112	54	1	0	3	52	37	1	33	21	8	2,367	13,678	10,920	1,442	687	183	514
Missouri Valley	211	133	1	0	4	81	37	76	10	11	0	1,972	30,034	31,454	2,098	1,621	215	1,114
Mt Moriah, Union Star	68	39	0	3	3	32	15	0	2	0	0	153	5,431	4,096	434	217	25	550
New Home, St Joseph	132	132	2	4	4	59	45	0	16	11	0	2,519	16,280	12,053	1,052	1,052	0	573
Oregon, First	109	76	6	0	4	69	38	0	7	10	0	807	18,038	16,838	951	902	155	908
Patee Park	1,150	894	18	28	29	436	213	0	160	29	0	44,835	184,601	189,630	7,487	1,648	330	2,777
Rosendale, First	30	30	0	0	0	30	20	0	0	0	0	0	0	0	0	0	0	0
St Joseph, First	1,207	785	13	8	36	510	216	591	122	170	69	75,497	237,798	251,100	29,735	7,272	1,830	7,852
Savannah Avenue	620	615	0	6	36	381	152	63	50	42	0	13,590	118,310	60,601	17,439	5,395	405	2,618
Savannah, First	676	536	17	23	24	558	226	170	43	116	14	27,241	141,061	73,250	18,431	6,400	1,140	9,137
Short Creek	212	151	2	4	3	128	39	0	26	16	0	5,386	30,335	30,470	2,820	1,191	150	641
Stanberry, First	521	295	9	10	27	314	138	52	58	21	7	7,623	77,212	59,735	11,519	3,840	872	7,878
Stewartsville, First	173	173	7	2	4	133	70	0	27	35	0	12,949	49,322	37,317	8,555	3,002	343	2,878
Union Star, First	200	112	5	0	9	101	35	12	13	0	0	1,375	18,770	10,144	1,877	939	0	2,618
Whitesville	192	107	17	2	5	134	60	13	2	0	0	3,436	27,736	28,862	1,602	548	0	1,062
Wyatt Park	1,956	1,544	34	29	53	1,191	464	0	136	38	0	77,272	536,445	402,622	75,810	7,020	2,120	14,255
TOTALS	14,951		303		473		3,630		1,389		241		2,915,687		328,337		13,466	
CHURCHES REPORTING 35		11,057		365		8,288		1,820		1,092		650,164		2,787,034		87,471		134,077

St. Louis

Affton, First	1,070	342	10	20	23	406	190	50	62	41	23	13,039	180,139	149,105	14,411	5,404	418	19,820
Allenton Heights	59	59	0	0	2	21	14	9	5	0	0	0	26,056	14,436	1,680	1,215	0	1,050
All Saints	164	16	6	10	4	43	35	4	29	0	0	1,200	24,000	16,200	330	0	90	0
Antioch, Chesterfield	106	89	4	6	14	40	27	0	13	7	0	2,094	34,518	35,954	3,422	1,769	0	310
Ballwin	1,487	902	15	61	48	831	342	341	287	105	16	51,966	542,303	479,376	54,230	10,896	1,510	19,636
Bayless	1,046	725	23	53	47	933	387	272	147	85	15	198,071	379,863	423,010	33,237	8,876	768	16,082
Bellefontaine	420	341	16	2	18	228	114	104	29	31	12	9,759	147,003	98,256	20,611	4,417	1,089	7,936
Berkeley Grace	No Report for 1990																	
Bethel, St Louis	391	238	5	4	28	92	55	28	21	15	0	3,055	51,346	47,391	5,215	1,046	579	9,025
Bethesda	Sponsored by Ridgecrest, St Charles Statistics Reported with Mother Church																	
Black Jack	125	102	1	0	4	53	32	0	18	17	7	900	44,700	30,700	1,400	1,400	150	1,450
Calvary, St Louis	1,470	1,028	24	26	112	315	152	215	75	37	69	23,569	144,217	126,313	16,953	3,979	854	5,575
Broadway, St Louis	438	'119	5	16	6	61	61	0	35	0	0	611	25,424	33,329	1,643	885	0	612
Butler Hill	685	362	12	48	36	347	141	78	66	42	30	35,532	172,605	186,000	12,076	5,607	0	5,683
Carondelet	544	430	6	6	11	194	125	0	22	55	0	8,500	93,430	72,000	4,752	750	816	3,583
Garden, Bridgeton	616	416	14	19	26	134	134	0	52	0	0	13,589	111,189	107,848	600	650	0	3,942
Castlewood	146	40	3	1	5	26	10	0	1	0	0	4,420	18,596	25,250	107	744	39	469
Cave Springs, St Charle	346	254	12	11	14	228	109	0	38	38	0	32,122	112,523	98,151	6,093	1,351	365	4,730
Central, Eureka	664	476	30	9	13	404	188	52	72	57	21	16,406	213,545	259,142	18,282	7,118	10	7,020
Chinese	102	79	10	12	10	47	35	30	14	12	0	10,000	24,021	29,715	480	480	220	450
Glendale Memorial	No Report for 1990																	
Compton Heights	408	300	9	9	12	295	99	65	13	24	14	6,629	75,522	73,167	7,571	2,271	317	1,284
Concord, St Louis	1,634	983	38	119	46	887	537	0	163	145	119	86,051	639,028	521,200	99,442	12,046	2,163	21,480
Craig Road	358	331	6	16	33	273	93	5	33	0	0	65,343	181,647	186,448	10,567	3,526	622	8,186
Crestwood, First	803	736	11	35	10	392	181	122	94	9	50	134,945	246,469	199,064	25,879	6,162	2,281	71,292
Cross Keys	956	956	24	26	21	507	219	92	156	48	24	95,253	293,942	275,348	29,394	5,878	1,302	6,291
Defiance Chapel	No Report for 1990																	

St. Louis

STATISTICS ARE AS REPORTED ON THE 1990 UNIFORM CHURCH LETTERS

CHURCHES	MEMBERSHIP					SUNDAY SCHOOL		CHURCH TRAINING ENROLLMENT	MUSIC MINISTRY ENROLLMENT	WMU ENROLLMENT	BROTHERHOOD ENROLLMENT	DESIGNATED RECEIPTS	UNDESIGNATED RECEIPTS	LOCAL EXPENDITURES	MISSIONS, EDUCATION, BENEVOLENCES			
				ADDITIONS														
	GRAND TOTAL MEMBERSHIP	RESIDENT MEMBERSHIP	BAPTISM	LETTERS, ETC	LOSSES	ENROLLMENT	AVERAGE ATTENDANCE								COOPERATIVE PROGRAM	ASSOCIATIONAL MISSIONS	STATE MISSIONS	EXPENDITURES FOR ALL OTHER MISSIONS
Delmar	248	233	1	1	7	147	77	0	44	32	0	36,146	145,062	166,717	3,120	0	0	8,625
Edmundson Road	928	807	10	7	34	470	228	97	125	53	26	46,357	334,697	344,385	67,143	10,027	4,783	33,973
Ellisville, First	2,110	1,594	28	114	97	1,723	847	441	640	121	25	120,760	1,286,979	976,284	178,140	12,562	3,039	61,620
Emmanuel, St Louis	No Report for 1990																	
Emmaus	No Report for 1990																	
Fairview, St Louis	533	250	3	4	13	400	140	0	32	19	0	22,448	207,280	145,622	15,647	6,216	110	4,401
Faith, St Louis	Sponsored by Mattese																	
	44	44	2	2	2	37	28	0	7	0	0	16,752	35,138	41,419	2,537	1,087	0	152
Fee Fee	1,728	1,447	20	42	50	1,568	566	205	522	195	94	133,798	861,780	763,212	127,145	23,460	7,339	86,216
Fenton, First	957	582	16	25	52	702	262	244	200	59	38	26,131	357,723	263,786	38,376	11,223	1,466	13,811
Ferguson, First	5,114	3,814	104	108	183	3,706	1,521	1628	415	209	44	266,894	1,664,372	1619,618	177,455	33,302	8,464	106,219
Florissant Valley	1,103	704	5	12	27	390	195	17	75	48	7	40,245	250,847	251,196	18,814	2,508	575	20,176
St Louis, Fourth	No Report for 1990																	
Fox Creek	Sponsored by Southside, St Louis																	
	28	28	0	3	0	55	28	0	0	10	0	12,662	15,023	27,030	1,502	450	35	510
Friendship Chapel	Sponsored by Jewel																	
	22	19	2	0	0	22	16	22	14	0	0	100	0	500	0	0	0	0
Garden Chapel	No Report for 1990																	
Gateway Deaf	Disbanded per 1990 UCL																	
Gateway Southern, St Lo	35	33	3	0	21	35	16	0	0	0	0	120	11,646	11,024	0	603	603	540
Geyer Road	333	258	25	15	10	162	90	0	19	0	0	11,469	99,168	77,404	9,908	2,908	0	6,146
Good News, Northwoods	Sponsored by Green Trails																	
	19	17	7	1	0	36	15	0	0	32	0	366	6,078	6,339	635	319	165	176
Grace, St Louis	145	70	0	0	3	100	42	29	0	0	0	1,393	13,854	15,535	658	435	115	185
Grandview, St Louis	177	174	2	4	24	143	65	0	13	0	5	8,018	99,038	87,325	6,889	5,800	600	7,766
Green Trails	290	249	18	32	154	280	175	30	84	92	10	62,450	233,608	201,099	31,670	3,084	2,669	37,299
Hanley Road	445	339	2	25	12	274	118	144	77	46	0	31,859	154,724	145,238	14,580	1,330	1,155	6,144
Harmony, St Louis	195	191	9	14	8	67	53	0	0	0	0	17,312	58,348	64,830	1,453	1,453	0	73
Kingshighway	428	224	11	10	69	257	81	35	20	26	8	17,334	102,323	86,992	19,397	2,528	1,447	4,090
Harvester, First	2,068	1,784	168	214	116	1,873	765	284	355	143	56	378,987	808,455	1167,573	80,009	8,091	336	16,186
Hazelwood	No Report for 1990																	
Hermitage Hills	No Report for 1990																	
Highland View	404	330	11	13	36	205	92	114	93	90	57	12,190	123,535	92,588	16,046	4,603	888	19,668
Christian Tabernacle	40	0	7	21	2	80	0	2	17	0	0	0	0	0	50	100	0	0
New Pilgrim	Disbanded per 1990 UCL																	
New Jamestown Road	No Report for 1990																	
Jewel	455	430	9	9	8	301	98	112	66	22	0	8,392	72,293	58,470	9,038	2,169	436	4,460
Kirkwood	1,708	1,050	24	78	56	1,204	501	0	336	157	39	461,258	803,966	859,552	113,914	16,000	1,802	59,724
Rock Hill Korean	Sponsored by Rock Hill																	
	29	18	0	5	4	18	13	0	0	0	0	8,551	10,536	19,060	350	360	0	430

St. Louis

Laotian, St Louis	Sponsored by Southside, St Louis																
	Statistics Reported with Mother Church																
La Salle	110	110	24	36	228	85	40	0	19	12	0	2,873	19,484	12,442	1,201	1,201	341	2,684
Lafayette Park	1,030	450	22	5	19	206	108	12	71	42	0	28,248	174,676	169,634	14,071	4,139	771	13,378
Lemay, First	1,162	784	14	9	28	350	173	0	78	40	79	17,472	172,324	149,741	24,987	3,711	727	7,119
Lindenwood	No Report for 1990																	
Manchester Heights	813	480	13	27	39	311	160	57	37	23	0	6,162	226,116	197,687	16,400	4,299	0	18,736
Maplewood	1,045	674	6	16	51	624	191	150	57	53	49	46,516	255,277	161,993	38,361	10,978	2,196	12,310
St Ann, First	413	249	1	10	13	144	65	0	15	15	0	11,692	110,676	88,769	12,977	3,683	250	4,628
Maryland Heights, First	294	199	2	0	4	62	30	0	9	16	0	3,469	51,158	44,746	2,559	304	625	992
Mattese	451	359	4	6	30	160	55	0	0	0	0	21,326	71,451	74,222	4,168	2,141	0	2,027
Mehlville	830	513	25	32	41	310	182	116	75	51	38	16,977	181,515	149,471	27,248	3,655	630	10,394
Cornerstone, Fenton	Sponsored by No Sponsor Reported																	
	53	53	8	15	0	73	45	11	23	0	0	23,380	39,340	40,846	920	491	0	0
Meramec Valley	84	76	10	7	7	112	43	0	0	20	0	4,006	22,225	20,536	2,230	2,230	179	344
Mid-Rivers	355	323	18	53	22	302	204	0	127	61	0	83,693	203,498	133,942	999	500	0	5,771
Moline	189	180	3	11	7	100	70	31	16	18	0	9,970	84,414	183,054	1,305	870	155	2,904
Murphy, First	626	493	9	9	10	182	105	100	52	13	15	10,870	98,316	62,848	8,357	2,458	0	2,328
New Hope, St Louis	105	105	4	10	6	103	60	15	13	0	0	2,331	31,116	22,991	850	850	0	415
New Mt Gideon West	No Report for 1990																	
New Arising, St Louis	No Report for 1990																	
New Life, Florissant	231	209	8	17	7	88	69	14	23	0	0	4,335	65,377	95,403	2,615	2,615	231	2,244
Oakridge	295	285	14	21	16	242	110	121	77	46	0	8,741	115,032	69,018	8,343	2,468	708	3,531
Oakville, First	601	413	20	22	14	300	131	91	90	48	38	36,727	203,127	143,492	19,127	3,966	348	6,128
Orchard Farm	310	99	8	3	10	117	56	18	17	14	8	8,007	43,462	41,056	4,337	1,735	0	802
Overland	945	777	53	44	56	583	288	131	143	95	35	54,636	440,628	402,733	48,463	9,621	2,091	87,595
Park, Florissant	533	239	4	13	18	240	120	13	40	11	0	37,856	142,800	111,224	9,874	7,053	596	5,086
Parker Road	739	581	17	34	39	724	245	120	96	34	20	21,142	299,455	275,387	17,486	3,151	100	8,455
Parkway, St Louis	1,355	912	16	77	48	903	524	150	232	1	0	33,504	616,510	20,1,300	92,476	16,495	2,849	54,831
Dorsett Village	226	188	6	5	10	167	65	162	35	9	9	11,439	88,606	67,279	5,869	3,568	464	1,828
Pine Lawn-Glen Echo	327	324	16	22	4	181	45	95	55	69	6	18,201	31,597	24,616	1,064	1,064	0	781
Powell Terrace	Sponsored by Cave Springs, St Charles																	
	37	25	3	4	3	33	18	0	0	0	0	16,895	17,674	14,028	411	411	61	342
Ridgecrest, St Charles	1,383	1,009	30	50	121	618	349	217	177	103	62	46,621	439,030	430,316	52,515	8,752	1,730	29,629
Riverview Gardens	1,034	488	13	4	9	420	180	0	145	55	19	19,590	187,281	175,628	21,467	4,194	673	6,547
Rockwood	Sponsored by Ellisville, First																	
	106	106	3	0	0	141	82	48	29	27	5	87,884	116,340	25,134	19,202	1,454	797	9,810
Rock Hill	1,508	894	50	26	25	1,167	377	0	187	59	14	65,656	430,111	393,181	45,864	12,480	1,760	8,633
St Charles, First	2,067	1,767	15	62	29	914	364	189	291	118	5	63,905	490,078	464,099	58,824	9,802	909	16,522
St John, First	1,503	623	18	13	35	449	262	100	135	87	8	145,064	330,369	398,885	29,845	8,259	1,113	14,593
St Louis Park	49	48	0	0	1	50	33	0	1	0	0	583	7,358	8,400	629	299	130	286
Salem, Florissant	565	437	4	4	13	201	105	100	38	18	21	55,537	165,362	183,366	14,146	7,448	619	7,240
Sherman	181	64	0	1	3	30	20	0	0	0	0	1,040	11,723	6,152	632	351	20	685
Sherwood	430	293	9	21	8	267	110	0	37	28	7	5,573	112,002	96,620	15,510	4,785	675	11,212
South County	311	303	10	30	7	317	177	0	57	82	16	36,621	287,212	98,308	22,229	5,530	1,360	11,131
Southside, St Louis	328	328	11	13	511	462	201	79	45	34	9	20,097	90,738	41,663	6,351	2,722	350	2,973
Southwest, St Louis	909	904	20	19	120	874	255	88	130	74	25	20,446	310,967	333,846	31,006	9,141	2,302	14,161
Hanley Road Spanish	Sponsored by Hanley Road																	
	36	25	0	2	0	33	12	0	0	0	0	750	9,568	1,375	125	125	45	206
Spanish Fellowship	Sponsored by Southside, St Louis																	
	Statistics Reported with Mother Church																	

St. Louis

STATISTICS ARE AS REPORTED ON THE 1990 UNIFORM CHURCH LETTERS

CHURCHES	MEMBERSHIP					SUNDAY SCHOOL		CHURCH TRAINING ENROLLMENT	MUSIC MINISTRY ENROLLMENT	WMU ENROLLMENT	BROTHERHOOD ENROLLMENT	DESIGNATED RECEIPTS	UNDESIGNATED RECEIPTS	LOCAL EXPENDITURES	MISSIONS, EDUCATION, BENEVOLENCES			
	GRAND TOTAL MEMBERSHIP	RESIDENT MEMBERSHIP	BAPTISM	ADDITIONS: LETTERS, ETC.	ADDITIONS: LOSSES	ENROLLMENT	AVERAGE ATTENDANCE								COOPERATIVE PROGRAM	ASSOCIATIONAL MISSIONS	STATE MISSIONS	EXPENDITURES FOR ALL OTHER MISSIONS
Spanish Lake	265	209	3	5	0	141	62	0	52	0	0	7,963	67,861	90,697	2,748	2,061	364	5,311
St Louis, Third	1,654	1,258	11	27	71	895	419	220	148	144	0	144,321	751,943	517,955	28,107	4,500	0	72,231
St Peters, First	839	466	8	26	9	471	150	125	70	40	13	53,138	153,160	159,522	5,451	2,725	604	4,621
Tabernacle, St Louis	266	228	6	5	12	109	66	33	9	17	4	2,979	45,860	33,448	1,857	459	105	3,460
Southern Heights	54	31	4	8	4	18	5	0	0	0	0	1,661	13,515	7,942	853	528	200	1,115
Tower Grove	5,038	3,418	49	50	1900	2,803	727	333	390	110	44	287,992	756,845	1168,909	32,024	6,609	1,229	15,240
Vandover	381	295	5	9	16	373	114	117	57	24	140	10,615	134,519	131,597	9,283	5,191	458	2,767
Villebrook	328	242	5	4	8	100	63	44	20	31	10	13,689	74,330	77,104	7,309	1,440	475	2,162
Webster Groves	300	300	8	9	30	232	110	106	62	29	18	23,506	139,522	121,670	14,039	2,149	0	5,869
Weldon Spring	181	166	9	11	15	91	61	0	40	14	8	7,054	75,807	73,340	5,306	2,274	0	4,562
West County Chapel	Disbanded per 1990 UCL																	
Willott Road	405	405	27	78	21	520	243	118	85	71	44	77,460	226,408	236,215	3,000	1,950	1,169	7,737
TOTALS	66,904	1,417		5,229			17,061		8,214		1,578		20,772,322		2,098,471		80,029	
CHURCHES REPORTING 100		47,420		2,253		39,410		8,195		3,978		4,598,461		24,314,031		437,973		1,229,339

Saline

Bethany, Marshall	137	40	2	4	6	80	27	0	12	0	0	4,460	20,959	14,852	2,087	120	227	1,049
Bethel, Slater	67	14	0	0	6	21	10	0	0	0	0	2,634	2,592	3,565	168	168	51	108
Fish Creek	43	24	0	0	2	30	25	15	4	5	4	1,441	10,399	8,299	1,500	699	233	890
Gill Memorial	614	490	6	5	16	105	70	139	33	36	5	7,799	59,492	41,221	11,987	3,546	1,374	6,719
Gilliam	251	137	3	3	13	74	35	118	4	12	0	426	23,256	23,921	2,430	1,139	50	385
Heath Creek	104	35	0	0	1	14	8	0	0	0	0	3,554	17,095	15,450	1,846	1,009	513	1,804
Malta Bend, First	59	32	0	0	1	18	d	0	0	0	0	678	8,546	4,435	367	204	109	277
Marshall, First	1,380	828	18	17	44	587	262	146	163	123	63	24,106	246,243	212,669	50,640	6,500	1,536	8,869
Miami, First	14	14	0	0	3	22	10	0	0	0	0	0	1,428	2,330	192	137	0	100
Midway, Marshall	75	75	0	1	2	46	18	11	18	8	0	1,771	12,519	13,731	258	125	0	497
Mt Leonard, First	40	28	2	2	2	39	22	24	2	0	0	820	13,715	11,461	960	318	120	1,994
Nelson, First	40	13	0	2	2	21	14	0	0	0	0	0	3,514	3,636	0	0	0	0
New Prospect, Slater	No Report for 1990																	
New Salem, Marshall	223	151	0	3	2	96	54	25	14	11	0	4,578	30,350	30,077	3,035	1,517	0	826
Slater, First	597	382	9	6	60	261	128	0	41	46	20	22,550	286,272	155,899	21,564	5,391	1,479	39,485
Sweet Springs, First	367	227	5	1	12	209	98	12	26	68	31	9,620	65,000	55,815	7,454	1,600	754	6,144
Union, Malta Bend	127	69	0	3	3	80	45	10	20	5	0	1,224	23,542	22,408	1,300	1,000	0	1,434
Zoar, Napton	74	38	0	8	5	24	0	0	0	0	0	0	8,735	7,567	874	262	0	696
TOTALS	4,212		45		180		834		337		123		833,657		106,662		6,446	
CHURCHES REPORTING 17		2,597		55		1,727		500		314		85,661		627,336		23,735		71,277

Salt River

Adiel	63	29	0	0	2	22	14	0	0	0	0	169	6,592	2,813	396	330	210	3,084
Bowling Green, Second	623	401	4	11	29	343	145	0	33	54	27	23,566	123,694	65,909	15,102	2,494	1,391	14,016
Clarksville, First	86	38	3	0	0	40	21	12	3	7	0	1,302	14,087	10,545	1,831	704	97	1,252
Curryville	183	89	3	0	11	59	55	43	3	42	0	12,740	22,931	29,024	3,217	1,063	210	1,128
Cyrene	85	58	1	0	0	53	27	0	18	0	0	6,798	20,509	19,429	1,456	850	1,345	13,315
Dover, Clarksville	98	36	0	0	7	34	26	0	4	1	0	3,125	12,553	15,533	1,462	350	366	2,276
Edgewood	116	80	3	0	5	69	42	0	16	0	0	8,644	25,241	42,940	600	0	0	6,072
Elm Grove, Curryville	153	100	4	6	3	62	37	33	3	26	0	3,114	22,535	20,530	2,443	906	326	2,522
Eolia	226	145	3	6	2	89	55	43	16	9	0	8,298	45,339	37,679	420	450	591	11,842
Frankford	74	44	0	2	0	30	20	29	2	12	0	733	13,688	11,943	1,146	730	34	590
Gazette	22	16	0	2	1	17	14	0	0	0	0	332	4,963	3,620	462	231	48	283
Grassy Creek	222	139	9	0	4	114	38	1	22	5	0	2,265	36,355	38,697	3,836	547	390	1,388
Immanuel, Bowling Green	88	52	7	4	10	52	38	0	27	0	0	417	16,023	14,067	1,921	698	56	259
Indian Creek	78	78	0	0	0	65	45	0	5	22	4	2,412	26,191	25,153	4,394	2,073	166	1,453
Louisiana, First	954	725	12	23	10	607	251	127	79	27	28	13,760	148,235	75,964	14,853	1,485	0	16,067
Mt Zion, Bowling Green	95	61	2	0	0	51	24	13	1	0	0	1,323	13,759	11,327	850	456	133	1,501
New Hartford	152	86	4	4	2	75	50	35	26	0	0	1,461	27,815	14,504	3,000	800	50	1,528
Noix Creek	86	64	0	0	3	22	16	0	2	0	0	602	11,325	8,803	926	680	31	880
Peno	180	125	4	4	7	72	0	17	2	32	11	781	23,605	21,649	3,001	1,000	258	4,982
Ramsey Creek	197	172	10	1	7	128	81	0	63	34	40	6,253	42,792	38,934	5,085	2,566	300	3,309
Salem, Center	181	134	34	14	3	100	75	28	24	0	0	9,204	35,004	22,997	1,417	709	162	246
Spencer Creek	90	58	1	0	4	40	33	0	22	0	0	329	12,914	7,668	1,323	661	87	463
Riverside Chapel	Sponsored by Louisiana, First																	
	68	41	2	0	1	37	21	0	0	0	0	0	0	320	0	0	0	0
TOTALS	4,120		106		111		1,128		371		110		706,150		69,141		6,251	
CHURCHES REPORTING 23		2,771		77		2,181		381		271		107,628		540,048		19,783		88,456

Shannon

Birch Tree, First	371	148	10	5	7	112	55	52	24	40	10	39,343	20,820	136,873	4,158	1,451	245	918
Eminence, First	314	213	7	5	5	189	86	55	53	73	34	11,403	46,761	22,064	7,665	2,338	0	2,040
Oak Grove, Birch Tree	0	0	0	0	0	44	20	24	4	0	0	0	0	10,007	917	825	743	1,224
Valley Center	274	180	1	2	7	144	59	51	41	21	10	4,202	25,147	31,994	949	1,395	141	802
Winona, First	262	75	10	9	4	43	44	14	2	0	0	537	15,113	9,457	0	1,279	150	566
TOTALS	1,221		28		23		264		124		54		107,841		13,689		1,279	
CHURCHES REPORTING 5		616		21		532		196		134		55,485		210,395		7,288		5,550

Shoal Creek

Anderson, First	537	317	6	19	10	328	114	0	53	12	0	44,394	89,035	91,359	11,916	4,673	716	3,256
Belfast	35	19	0	2	1	12	9	0	0	0	0	0	6,269	6,270	289	289	0	0
Bethany, Neosho	233	181	30	6	8	104	81	110	3	14	0	13,581	66,175	80,476	2,429	2,181	178	420
Bethpage	Disbanded per 1990 UCL																	
Burch	202	96	1	1	2	41	21	0	2	9	0	654	9,848	8,675	985	545	0	238
Calvary, Neosho	686	556	10	43	32	425	246	233	243	32	44	118,913	225,363	378,394	22,800	9,900	3,000	12,687
Calvary, Southwest City	24	24	0	7	1	18	18	0	2	0	0	986	4,901	3,890	263	263	0	0
Clear Creek	56	35	0	2	4	6	8	2	2	0	0	129	3,181	3,931	274	243	0	96

Shoal Creek

STATISTICS ARE AS REPORTED ON THE 1990 UNIFORM CHURCH LETTERS

CHURCHES	MEMBERSHIP					SUNDAY SCHOOL									MISSIONS, EDUCATION, BENEVOLENCES			
				ADDITIONS														
	GRAND TOTAL MEMBERSHIP	RESIDENT MEMBERSHIP	BAPTISM	LETTERS, ETC	LOSSES	ENROLLMENT	AVERAGE ATTENDANCE	CHURCH TRAINING ENROLLMENT	MUSIC MINISTRY ENROLLMENT	W.M.U. ENROLLMENT	BROTHERHOOD ENROLLMENT	DESIGNATED RECEIPTS	UNDESIGNATED RECEIPTS	LOCAL EXPENDITURES	COOPERATIVE PROGRAM	ASSOCIATIONAL MISSIONS	STATE MISSIONS	EXPENDITURES FOR ALL OTHER MISSIONS
Cross Roads, Stella	105	60	0	3	5	41	26	8	2	5	0	894	9,521	8,380	458	468	0	564
Fairview	113	50	0	0	2	15	15	0	3	0	0	431	9,287	7,295	519	622	0	806
Fellowship, Neosho	263	248	3	26	12	154	65	0	40	24	0	5,955	57,187	75,032	3,909	6,115	324	2,087
Goodman, First	448	225	6	5	8	229	85	0	37	22	21	11,835	45,633	43,034	4,994	4,086	871	3,179
Granby, First	509	265	3	5	11	221	105	0	23	38	0	14,491	76,246	47,672	8,044	6,328	877	7,294
Hart	142	80	0	4	5	61	44	3	16	13	0	1,325	20,195	16,408	2,020	608	404	1,571
Indian Mission	No Report for 1990																	
McNatt	142	60	0	10	3	54	28	0	2	13	0	524	13,446	9,889	493	864	0	425
Mill Creek, Noel	72	48	1	2	1	39	24	21	11	0	0	2,052	9,442	6,989	515	515	0	1,227
Monark	71	52	0	3	3	39	20	0	2	33	0	646	14,878	10,601	2,168	1,077	50	593
New Salem, Neosho	132	101	0	0	4	24	18	12	8	7	0	164	9,831	7,786	488	326	16	229
Neosho, First	801	399	13	8	33	396	165	0	98	130	36	64,760	160,814	91,756	24,938	11,537	1,109	5,866
Newtonia	196	129	9	6	3	125	77	62	11	44	9	4,032	54,707	43,646	6,795	2,964	815	5,877
Noel, First	373	211	19	6	14	140	78	15	43	0	0	7,954	50,710	33,481	4,866	4,159	767	2,389
Northside, Neosho	698	460	9	27	14	330	240	229	105	59	33	58,566	155,852	142,595	24,646	9,226	0	15,245
Patterson Heights	305	211	9	0	10	99	68	55	62	55	9	5,181	38,083	27,619	2,724	2,372	150	1,478
Peter's Prairie	91	56	0	0	2	47	21	0	2	8	0	2,334	5,417	6,531	422	129	12	333
Pineville, First	316	171	17	11	14	90	65	12	24	43	0	4,717	34,278	27,284	3,083	2,743	22	2,191
Pleasant Grove, Pinevil	218	159	22	7	26	95	60	158	75	49	12	10,800	33,568	41,843	0	1,525	0	0
Prosperity	179	103	5	3	3	90	68	0	22	39	15	3,049	21,429	12,166	1,200	1,200	207	482
Ritchey	111	78	7	4	0	68	45	26	36	27	12	6,271	35,198	28,932	3,610	2,310	600	6,597
Southwest City, First	404	231	3	19	6	129	87	0	32	41	7	16,033	59,238	33,324	5,975	2,689	247	5,834
Splitlog	129	62	0	1	4	50	32	0	3	13	0	2,064	18,917	16,228	1,892	1,564	314	1,407
Stella	99	59	3	8	11	51	40	0	2	0	0	746	12,710	10,712	1,269	634	54	244
Swars Prairie	154	92	0	0	0	92	41	6	18	0	4	3,111	42,188	30,911	4,267	5,542	0	3,670
Sweetwater	374	320	14	14	14	184	104	0	26	8	5	16,849	68,162	63,868	9,127	4,282	601	4,558
Van Buren	121	75	3	3	7	54	48	42	23	20	6	707	33,446	15,010	2,389	3,390	293	4,050
Lanagan	38	25	1	2	1	44	28	11	2	8	0	408	11,318	7,724	310	310	70	1,093
Pioneer, First	79	42	1	2	7	20	12	0	2	0	0	101	5,007	4,212	256	301	0	113
TOTALS	8,456		195		281	2,206		1,035			213		1,511,500		160,353		11,697	
CHURCHES REPORTING 35		5,300		259		3,915		1,005		766		424,657		2,443,923		95,980		96,099

Spring River

Asbury	159	71	0	1	4	48	32	0	14	1	0	1,728	24,416	24,798	2,930	1,221	123	985
Avilla, First	150	83	1	4	3	71	34	0	1	9	0	5,461	21,937	27,495	1,550	658	125	458
Bethany, Carthage	223	135	2	3	9	99	60	74	3	0	0	2,071	43,956	37,892	2,836	2,836	179	3,020
Bethel, Seneca	174	84	0	5	6	61	31	20	3	0	0	1,358	18,249	12,687	1,963	981	0	1,695
Blake	124	82	3	7	2	63	45	0	18	0	0	1,034	27,540	14,454	1,382	1,382	0	2,064

Brooklyn Heights	175	82	3	0	2	25	17	7	2	8	0	618	9,664	10,590	563	483	47	628
Calvary, Joplin	2,585	2,436	44	70	77	1,161	475	104	197	80	26	151,000	800,879	875,655	35,000	5,000	0	63,174
Carl Junction, First	760	486	19	17	22	509	198	148	171	56	28	53,293	149,068	160,780	10,820	2,002	673	4,097
Carterville, First	381	235	16	4	15	144	85	39	43	59	0	9,535	77,189	102,639	12,387	4,028	696	3,740
Carthage, First	1,898	1,480	28	51	61	1,115	553	141	262	100	56	177,074	463,029	576,001	94,146	21,500	4,654	25,149
First Baptist Chapel	Sponsored by Carthage, First																	
	65	65	0	1	0	93	59	0	2	0	0	0	0	0	0	0	0	0
Cave Springs, Neosho	207	149	6	4	3	97	73	58	0	14	15	1,920	47,133	25,548	19,171	2,357	425	2,150
College View	227	195	13	27	11	91	52	753	27	0	24	9,964	37,552	41,994	1,036	475	0	723
Connor Avenue	288	198	11	15	12	140	66	119	64	16	15	6,200	64,480	61,451	3,679	3,930	245	2,474
Diamond, First	519	371	5	2	19	191	105	14	33	29	14	8,099	80,539	64,996	8,077	4,038	848	4,548
Duenweg, First	405	305	13	6	12	171	63	69	13	49	22	8,489	48,352	49,775	1,939	1,451	668	2,680
Emmanuel, Webb City	502	327	0	0	8	108	70	29	19	0	0	14,649	80,544	44,954	8,593	1,217	68	621
Open Door, Carthage	133	112	16	22	26	76	55	40	12	11	15	5,000	27,000	95,747	1,504	902	0	640
Empire	245	245	0	7	5	74	45	27	40	0	0	2,820	39,360	20,745	3,936	1,200	0	620
Fairview, Joplin	366	178	3	10	5	111	45	47	16	29	0	2,085	47,411	20,581	3,860	1,930	374	1,075
Fellowship, Joplin	510	380	35	62	24	452	235	0	91	41	28	31,460	203,066	218,059	39,478	6,013	922	14,649
Fellowship Chapel	Sponsored by Fellowship, Joplin																	
	0	0	4	6	1	15	0	0	0	0	0	0	4,552	0	0	0	0	0
Forest Park	1,852	1,630	209	77	155	1,960	615	459	200	67	13	126,140	496,081	750,610	3,950	1,497	3,260	14,388
Friendship, Joplin	67	44	4	2	4	44	38	25	0	0	0	4,209	17,702	25,353	1,770	354	20	628
Greenwood	150	102	0	1	2	24	12	0	0	0	0	583	10,548	8,328	245	90	0	360
Liberty, Webb City	119	104	1	11	8	77	40	0	17	14	0	7,083	28,855	15,253	3,462	1,359	514	3,912
Harmony Heights, Joplin	577	373	10	21	17	282	139	86	59	35	16	35,993	173,011	181,791	8,148	3,225	857	17,185
Hilldale	344	169	2	5	1	67	38	0	38	0	0	530	28,230	14,073	1,752	1,950	0	431
Jasper, First	305	212	15	4	9	187	83	85	41	11	7	3,720	55,414	26,099	9,644	1,607	367	2,454
Joplin, First	1,923	688	13	17	39	499	237	209	192	72	9	98,750	291,475	263,885	45,226	12,785	690	13,516
Joplin Heights	243	43	0	4	4	79	33	0	7	25	10	2,201	27,518	27,262	2,721	275	0	5,452
La Russell, First	83	47	0	6	4	39	25	0	7	0	0	2,640	22,665	24,606	3,461	1,167	86	2,052
McKinley Avenue	478	423	37	20	14	276	160	156	60	48	13	7,764	78,018	68,873	7,802	1,507	360	2,415
New Fairview	124	90	5	26	1	66	49	0	0	22	14	2,866	20,514	21,576	752	203	41	1,351
New Hope, Neosho	57	21	1	2	2	26	21	0	35	0	0	1,659	3,408	4,615	255	0	0	107
New Providence, Oronogo	151	81	1	7	4	46	28	0	19	0	0	1,578	22,299	15,845	1,926	1,376	389	1,823
North Main Street	634	532	33	13	9	247	123	0	33	44	47	18,766	83,279	87,181	9,699	3,636	151	1,462
Oak Grove, Joplin	98	98	1	3	10	74	12	0	0	0	0	391	5,915	4,738	0	0	0	0
Oronogo, First	343	196	2	3	10	46	32	0	2	23	0	8,999	22,417	37,798	1,612	1,003	130	458
Purcell	377	300	5	4	7	180	103	106	37	20	4	8,009	51,396	47,844	3,603	1,544	234	2,609
Racine	57	46	0	1	0	35	22	0	0	0	0	7,916	2,886	3,158	612	397	0	13
Reeds	134	120	1	5	12	47	43	0	13	7	0	2,448	25,986	17,796	600	421	0	2,938
Royal Heights	192	191	11	0	2	101	42	33	45	13	0	778	22,941	33,707	293	147	0	0
Sayinaw	180	110	11	9	2	70	26	0	3	0	0	1,469	18,962	14,095	1,551	541	151	770
Sarcoxie, First	317	221	7	5	11	202	109	78	16	17	36	23,389	73,933	119,095	2,985	1,784	469	4,447
Seneca, First	607	431	13	7	16	233	145	40	22	33	37	7,561	89,474	69,260	6,922	2,770	183	2,281
Sixth Street	251	249	12	10	0	101	66	0	46	9	6	3,099	35,705	32,137	2,634	1,368	0	675
Spring City	223	190	9	7	4	101	74	0	7	0	0	3,939	33,411	29,190	2,795	0	0	1,391
Temple, Carthage	204	80	0	3	9	42	26	0	1	0	0	72	19,143	13,415	1,237	781	0	168
Warren's Branch	197	180	0	2	9	73	62	40	23	11	0	2,698	38,785	31,178	6,796	441	232	1,209
Webb City, First	944	628	24	32	29	736	331	151	225	131	54	53,346	314,125	245,528	29,544	4,221	2,471	25,786
Wildwood	293	153	6	6	7	95	55	8	21	18	0	2,254	43,772	35,195	2,083	1,410	230	3,701
Zion, Jasper	148	79	0	0	5	42	33	0	12	0	0	1,867	17,356	16,487	2,048	683	72	1,397
TOTALS	21,768		655		733		5,220		2,212		509		4,491,080		420,976		20,954	
CHURCHES REPORTING	53	15,530		637		11,012		3,165		1,122		936,515		4,772,832		112,146		250,569

Tebo

STATISTICS ARE AS REPORTED ON THE 1990 UNIFORM CHURCH LETTERS

CHURCHES	MEMBERSHIP					SUNDAY SCHOOL								MISSIONS, EDUCATION, BENEVOLENCES			
				ADDITIONS													
	GRAND TOTAL MEMBERSHIP	RESIDENT MEMBERSHIP	BAPTISM	LETTERS ETC.	LOSSES	ENROLLMENT	AVERAGE ATTENDANCE	CHURCH TRAINING ENROLLMENT	MUSIC MINISTRY ENROLLMENT	W.M.U. ENROLLMENT	BROTHERHOOD ENROLLMENT	DESIGNATED RECEIPTS	UNDESIGNATED RECEIPTS	LOCAL EXPENDITURES	COOPERATIVE PROGRAM	ASSOCIATIONAL MISSIONS	STATE MISSIONS	EXPENDITURES FOR ALL OTHER MISSIONS
Allen Street	361	191	12	4	11	132	92	48	17	25	35	2,140	41,018	38,734	4,118	1,285	232	1,214
Blairstown	50	23	0	0	1	13	6	0	0	0	0	18	3,199	3,678	195	185	0	64
Brownington	90	45	3	2	2	32	30	0	2	0	0	690	5,397	3,433	100	100	0	100
Calhoun	311	198	2	6	18	74	44	8	29	38	22	6,169	25,343	31,103	3,110	1,556	151	1,352
Calvary, Windsor	462	266	4	6	7	156	73	0	4	61	0	4,800	44,579	33,460	9,350	1,338	307	2,571
Clinton, First	966	690	26	31	37	568	278	98	142	138	14	38,335	273,610	164,567	46,931	5,250	1,300	11,683
Corinth, Chilhowee	158	62	2	2	1	39	28	0	3	1	0	2,068	20,016	16,029	3,130	1,002	115	2,773
Deepwater, First	222	146	14	4	7	37	37	24	14	0	0	1,762	10,707	9,489	690	155	0	431
Finey	47	37	9	1	1	24	20	12	11	5	0	1,806	11,696	9,375	651	434	70	661
Garland	No Report for 1990																	
Good Hope, Clinton	97	62	1	3	6	64	47	0	15	8	0	3,562	23,440	24,738	2,344	1,172	255	1,106
Mt Olivet, Calhoun	82	54	0	0	1	29	14	0	0	0	0	4,065	8,339	7,245	670	300	130	566
Mt Zion, Deepwater	No Report for 1990																	
Northeast	550	500	1	9	31	225	118	0	8	28	0	9,646	72,989	62,964	16,098	1,000	85	4,408
Parks Chapel	93	55	2	3	3	26	15	0	3	9	0	627	5,363	5,325	178	148	50	214
Pleasant Valley, Deepwa	104	49	1	2	1	50	22	0	11	9	0	1,028	9,260	7,261	1,257	846	70	632
Quarles	63	25	1	4	0	36	23	0	0	0	0	1,216	7,398	14,279	177	38	0	60
Tebo	117	71	8	9	1	87	49	31	28	25	7	5,043	27,778	31,027	2,964	1,111	339	2,202
Urich	262	148	5	3	5	102	51	40	0	45	0	3,350	42,239	39,914	4,434	1,702	608	2,335
Windsor, First	963	514	11	13	14	533	217	180	124	159	65	21,349	163,414	157,030	34,648	8,632	1,968	8,023
TOTALS	4,998		102		153		1,164		411		143		795,845		131,245		5,680	
CHURCHES REPORTING 18		3,136		102		2,227		441		557		107,674		660,251		26,254		40,395

Texas

Boone Creek	465	314	13	1	1	116	62	84	29	33	0	13,547	42,042	42,544	5,145	3,281	315	1,597
Beulah	37	20	0	1	5	26	16	0	9	11	5	702	9,168	5,954	109	60	60	918
Brown Hill	58	35	0	0	0	28	18	0	0	0	0	126	7,947	5,949	536	445	0	380
Bucyrus	81	35	2	1	0	30	22	0	0	0	0	852	7,811	7,888	420	420	50	206
Cabool, First	770	395	4	9	16	374	162	156	68	60	16	22,127	125,446	128,151	17,574	7,500	875	7,246
Central, Houston	79	60	0	5	0	40	25	26	8	11	7	128	8,311	6,254	1,436	1,932	410	1,404
Clara	53	43	5	7	0	45	0	0	2	0	0	0	8,680	6,263	323	282	0	0
Elk Creek	138	53	0	0	0	30	20	16	12	0	0	0	15,727	16,556	582	500	360	809
Ellis Prairie	165	92	1	0	3	52	27	0	2	0	0	0	5,587	5,999	200	503	58	484
Eunice	83	55	3	1	8	41	35	18	13	0	0	2,931	12,042	12,732	150	350	0	657
Faith, Sussersville	107	33	2	8	11	33	27	12	17	22	0	1,347	24,884	19,549	3,741	1,248	132	540
Hickory Ridge	64	29	0	0	0	26	17	0	2	0	0	495	7,840	8,335	227	508	320	175
Houston, First	824	567	12	16	42	424	187	157	105	97	16	74,044	234,222	311,552	25,764	17,567	1,020	6,629

Licking, First	793	407	6	10	16	265	151	107	114	85	10	16,488	112,766	89,440	24,913	8,267	891	4,131
Maness Memorial	141	52	0	2	4	31	15	17	0	6	0	498	8,135	7,696	609	328	100	255
New Hope, Solo	163	97	7	5	6	48	33	51	16	10	0	1,306	13,069	13,243	1,003	1,187	157	1,030
Ozark	299	242	2	0	3	158	86	75	39	31	23	3,468	51,120	40,206	5,065	3,545	160	1,375
Plato	254	148	7	2	6	83	55	62	16	24	22	18,902	24,620	38,726	2,751	2,201	87	2,763
Raymondville	227	127	8	6	12	92	52	21	9	7	15	0	19,907	23,567	841	927	0	728
Roby	353	160	9	3	39	113	58	74	39	0	0	1,579	27,559	28,265	1,240	1,033	0	267
Rock Springs, Licking	223	115	6	2	6	48	46	24	0	0	0	2,035	13,027	9,276	1,559	300	21	94
Simmons	103	60	0	5	0	48	33	24	12	21	8	1,938	14,380	11,607	723	1,012	131	1,614
Success	130	120	22	12	4	120	58	111	45	16	16	10,454	32,106	40,142	1,154	1,154	43	353
Summersville, First	799	529	6	9	28	197	136	46	36	21	0	4,710	59,735	54,008	2,948	3,048	0	5,237
TOTALS	6,409		115		210		1,341		591		138		886,131		99,013		5,190	
CHURCHES REPORTING 24		3,788		105		2,468		1,081		455		178,177		933,902		57,598		38,892
Tri-County																		
Billings, First	289	111	7	68	15	76	35	0	32	27	14	7,518	28,669	33,242	1,720	1,146	316	990
Branson, First	1,012	724	17	53	55	475	276	19	101	82	22	98,275	238,982	235,507	35,041	11,309	523	9,500
Calvary, Ozark	26	20	0	11	0	25	14	0	0	0	0	0	0	6,510	0	0	0	0
Cape Fair, First	172	137	3	2	4	125	64	32	41	0	0	10,297	57,414	92,012	5,743	2,297	113	3,340
Cedar Ridge	Sponsored by Cape Fair, First																	
	44	41	8	2	3	21	20	0	2	3	5	1,082	12,133	12,837	453	361	0	708
Chadwick, First	126	98	0	0	2	36	26	0	0	0	0	1,489	8,419	12,245	519	420	0	59
Chestnutridge	35	25	0	2	6	13	9	0	0	0	0	0	7,134	7,412	1,008	502	50	350
Clever, First	518	279	13	11	11	194	94	67	28	19	6	17,658	63,717	36,909	9,276	3,002	938	10,303
Crane, First	289	172	7	3	10	179	110	45	45	57	17	7,918	81,464	48,107	15,991	7,648	579	6,210
Eastern Gate	107	71	7	7	14	57	30	40	32	0	0	2,486	28,335	21,147	2,008	860	0	881
Elsey, First	123	98	2	6	0	77	47	0	19	0	0	593	18,792	14,137	1,599	1,605	115	368
Fairview, Sparta	32	30	2	0	2	25	21	0	0	0	0	0	8,980	10,130	409	434	0	100
First Central	43	43	0	2	3	29	20	13	6	0	0	387	7,074	5,276	458	292	0	386
Forsyth, First	547	396	17	20	14	404	192	134	105	70	78	22,122	148,293	225,762	19,564	7,452	1,509	7,429
Fremont Hills, First	48	46	0	2	0	24	24	0	0	0	0	430	16,477	19,737	360	360	0	130
Galena, First	43	40	0	0	0	36	30	0	2	0	0	305	13,261	7,790	1,267	653	0	306
Garrison	108	82	6	14	9	83	45	0	0	0	0	4,611	11,627	11,783	120	180	0	338
Highlandville, First	260	105	6	9	15	110	81	175	45	10	13	9,400	42,200	38,472	6,358	2,708	1,060	6,460
Hillside	Sponsored by Kimberling City, First																	
	8	8	0	0	0	9	4	0	2	0	0	31	5,208	6,921	0	10	0	21
Hollister, First	318	243	19	13	16	308	130	106	43	60	14	34,125	139,182	97,251	12,632	5,614	630	36,381
Hopedale	295	233	11	49	9	138	98	38	34	22	10	26,239	65,149	66,246	0	2,631	4,900	518
Hurley, First	244	107	4	2	8	88	52	0	38	11	5	1,106	22,316	19,625	2,124	600	100	1,056
North Nixa	113	106	5	9	21	94	89	0	15	30	25	17,174	74,132	160,107	6,284	3,034	1,312	4,335
Jamesville	166	115	1	2	5	31	19	0	0	0	0	999	6,918	6,230	352	345	78	971
Kimberling City, First	505	384	28	56	18	403	203	53	113	75	31	51,822	140,466	76,607	25,962	7,636	423	3,781
Mt Sinai	186	163	4	0	4	116	57	0	19	14	0	1,376	50,458	26,599	5,387	2,017	180	1,658
Mt Zion, Ozark	118	107	3	9	1	109	56	41	18	8	6	8,802	28,025	28,563	3,331	1,113	0	823
Nixa, First	673	525	8	26	25	511	207	137	160	63	20	47,336	172,230	127,566	25,740	8,515	468	15,287
Oakwood, Forsyth	67	47	11	4	0	43	40	0	0	0	0	1,743	2,345	4,041	0	0	0	0
Ozark, First	862	653	14	39	37	705	340	281	91	107	109	197,092	245,890	270,562	23,091	4,444	1,405	5,745
Pleasant Grove, Highlan	83	49	1	4	2	37	25	0	16	0	0	0	18,045	8,954	1,704	1,363	0	3,535
Pleasant View, Highland	142	111	10	5	4	48	42	0	62	0	0	14,771	92,246	19,258	2,100	2,100	1,608	42,594

Tri-County

STATISTICS ARE AS REPORTED ON THE 1990 UNIFORM CHURCH LETTERS

CHURCHES	MEMBERSHIP					SUNDAY SCHOOL								MISSIONS, EDUCATION, BENEVOLENCES			
				ADDITIONS													
	GRAND TOTAL MEMBERSHIP	RESIDENT MEMBERSHIP	BAPTISM	LETTERS, ETC.	LOSSES	ENROLLMENT	AVERAGE ATTENDANCE	CHURCH TRAINING ENROLLMENT	MUSIC MINISTRY ENROLLMENT	WMU ENROLLMENT	BROTHERHOOD ENROLLMENT	DESIGNATED RECEIPTS	UNDESIGNATED RECEIPTS	LOCAL EXPENDITURES	COOPERATIVE PROGRAM	ASSOCIATIONAL MISSIONS	STATE MISSIONS	EXPENDITURES FOR ALL OTHER MISSIONS
Ponce De Leon	92	68	0	5	8	63	39	4	3	14	0	604	18,211	17,531	1,065	651	51	471
Prospect, Ozark	107	87	0	0	1	38	30	25	2	0	0	398	20,454	17,820	144	914	17	381
Reeds Spring, First	88	51	0	7	9	19	12	0	2	0	0	2,772	14,558	9,767	805	866	0	80
Riverdale	520	372	10	10	8	82	88	0	30	24	0	21,578	38,460	44,917	4,240	1,200	218	4,936
Selmore	244	175	0	3	10	144	78	128	85	32	32	10,949	55,023	50,634	8,804	2,201	340	1,566
Shady Grove, Sparta	142	105	0	0	3	48	52	0	0	0	0	0	13,891	10,361	1,274	638	0	1,200
Shiloh, Marionville	70	36	2	0	7	31	21	25	3	0	0	40	12,150	347	0	660	150	235
Skyline, Branson	110	97	20	33	19	89	45	0	0	6	0	10,512	51,573	87,539	5,191	8,149	0	2,488
Smyrna	120	88	0	0	13	19	16	0	2	8	4	1,216	12,313	7,630	1,200	600	77	1,281
Sparta, First	250	130	0	6	3	101	60	0	23	15	0	2,825	30,844	24,761	3,177	1,537	63	1,298
Spokane, First	236	116	12	5	4	77	63	84	4	0	0	3,485	35,472	28,487	3,547	1,774	0	2,973
Springhill, Rogersville	72	52	1	1	7	36	25	0	27	0	0	0	13,017	10,850	665	706	0	160
Union Chapel	84	23	0	0	4	17	15	0	0	2	0	0	6,560	4,319	480	420	100	965
Union Hill	33	22	6	19	3	50	40	0	3	0	0	250	5,230	4,890	0	0	0	90
Union Ridge	195	179	5	1	2	82	45	0	0	0	0	2,266	18,537	15,471	1,367	1,613	0	1,031
Victor, Branson	367	260	35	14	16	106	85	50	28	0	0	28,018	52,733	66,092	3,888	1,526	0	13,872
Victory, Ozark	262	183	4	6	4	87	65	29	19	0	0	9,877	26,580	30,009	1,386	1,291	0	1,077
McCord Bend	60	40	8	2	2	70	29	0	1	0	0	721	12,651	10,815	996	733	193	120
Keystone	215	164	12	7	7	125	60	69	32	0	0	2,329	26,137	20,718	750	750	0	300
Lampe, First	160	135	15	19	6	113	39	116	58	27	9	2,570	32,712	32,234	503	512	0	895
Rocky Ledge	30	26	1	0	0	26	8	0	0	0	0	661	8,641	8,337	529	529	0	80
Rockaway Beach, First	117	108	16	12	2	130	56	98	24	11	18	2,727	24,502	22,895	1,723	1,723	104	1,049
TOTALS	11,176		361		451		3,471	1,435			438		2,385,811		252,335		17,620	
CHURCHES REPORTING 54		7,886		580		6,182	1,809			797		690,385		2,289,969		109,644		201,110

Wayne

Beulah, Des Arc	80	59	2	4	3	64	42	78	21	17	0	1,121	20,898	22,999	1,214	1,357	213	1,322
Big Lake, Piedmont	32	11	0	0	1	11	5	0	0	0	0	0	824	859	50	84	50	50
Cold Water	44	28	0	2	2	31	28	22	0	0	0	903	17,072	10,413	1,220	2,162	150	600
Faith, Wappapello	49	49	4	9	1	57	31	34	0	12	0	5,034	25,597	10,581	1,092	2,676	0	574
Greenville	44	44	1	0	0	44	30	0	19	0	0	4,180	13,640	15,359	300	1,172	50	150
Lebanon, Piedmont	89	78	2	0	1	43	0	15	21	7	0	193	12,949	19,992	638	1,252	64	475
Little Lake	54	49	4	7	9	32	24	0	14	0	0	363	14,217	15,656	1,067	1,655	0	726
Mt Pleasant, Piedmont	95	73	2	1	1	80	49	15	24	24	0	5,983	17,484	13,946	773	480	20	1,805
Mt Zion, Williamsville	53	38	0	4	4	30	20	20	11	8	5	154	21,094	10,455	966	2,364	50	569
New Life, Wappapello	82	47	2	1	1	12	12	0	14	0	0	688	12,899	9,854	1,200	718	0	458
New Prospect, Silva	31	31	0	3	0	33	19	0	0	0	0	1,786	10,041	8,298	300	1,043	150	959

Patterson	194	143	8	4	2	118	76	60	31	31	47	8,417	46,461	32,072	2,490	3,492	113	1,500
Shady Nook	No Report for 1990																	
Tabernacle, Piedmont	347	241	9	3	15	94	75	73	45	16	7	16,593	44,782	58,665	932	973	159	1,686
Williamsville, First	126	98	1	4	3	39	20	0	0	8	0	790	18,284	14,146	1,089	1,452	181	510
TOTALS	1,320		35		43		431		200		59		276,242		13,331		1,200	
CHURCHES REPORTING 14		989		42		688		317		123		46,205		243,295		21,080		11,384

Webster

Calvary, Marshfield	272	210	28	20	5	177	97	158	92	73	60	16,182	37,866	38,342	3,345	836	0	2,200
Cass Chapel	139	125	4	4	4	74	60	0	13	0	0	0	12,650	12,576	130	200	0	400
Diggins	295	179	11	13	11	147	83	0	8	17	34	1,506	35,706	31,171	2,100	1,228	0	4,036
Fordland, First	312	134	7	3	3	69	35	0	37	24	0	793	20,986	20,392	898	260	226	484
Friendship, Marshfield	183	100	2	7	7	28	23	0	20	0	0	0	12,739	10,279	810	202	0	400
Good Hope, Marshfield	60	50	0	0	1	23	14	8	4	5	4	721	14,859	9,925	730	436	350	1,390
Good Spring	119	66	0	0	1	49	27	0	9	0	0	15	6,749	6,090	225	216	0	38
High Prairie	133	86	11	11	0	68	50	0	17	0	0	1,035	26,144	24,325	100	300	0	635
Marshfield, First	1,127	875	20	15	31	687	330	120	173	103	51	44,260	256,471	145,483	59,154	3,847	2,009	16,587
Mission Chapel	102	74	7	2	6	72	45	26	34	51	31	3,753	21,066	25,531	1,053	833	411	1,058
Mission Home	100	45	7	3	3	29	12	0	3	0	0	143	7,447	6,480	150	200	0	143
Mt Gillian	54	30	2	0	0	18	15	0	0	0	0	0	2,444	2,308	75	0	0	20
Mt Pisgah, Strafford	63	63	0	2	6	12	10	0	0	0	0	3,240	8,264	7,629	408	260	0	161
Niangua, First	110	78	0	1	2	30	20	0	0	0	0	587	7,938	8,356	243	243	0	358
Northview, First	88	55	0	0	3	28	24	0	0	0	0	0	3,460	3,215	60	75	0	50
Pleasant Grove, Fordland	18	15	4	7	0	28	25	0	0	0	0	11,000	500	14,120	90	0	0	0
Pleasant Valley, Rogers	20	20	0	0	2	20	7	0	0	0	0	0	1,600	2,408	80	80	0	160
Prospect, Niangua	270	155	9	8	7	110	49	29	34	0	0	1,914	29,942	21,064	6,204	722	132	623
Seymour, First	650	400	7	15	16	166	88	50	50	38	19	6,989	60,688	53,186	5,410	1,748	45	3,636
Timber Ridge	98	76	5	5	4	76	41	0	50	12	0	4,874	11,703	13,068	241	370	609	3,169
West Finley	177	95	6	4	6	66	44	25	32	0	0	6,779	14,397	15,719	800	420	135	3,143
TOTALS	4,390		130		118		1,099		576		199		593,619		82,306		3,917	
CHURCHES REPORTING 21		2,931		120		1,977		416		323		103,791		471,657		12,476		38,691

Wright-Douglas-Ozark

Antioch, Seymour	217	127	4	2	2	50	32	37	16	15	0	350	25,300	16,910	2,200	1,230	160	1,222
Ava, First	704	398	6	7	35	204	145	77	74	31	10	12,022	110,078	92,059	9,686	1,800	386	3,050
Cedar Gap	110	90	7	11	4	71	34	44	2	12	16	3,846	26,667	23,472	1,865	1,448	211	2,076
Corinth, Macomb	273	192	7	8	2	153	96	29	20	23	0	2,099	37,617	36,819	1,879	2,382	200	1,607
Dora Chapel	No Report for 1990																	
Elk Creek, Hartville	163	108	2	5	2	85	63	0	44	0	0	256	25,357	19,830	1,144	2,279	0	746
Friendship, Mountain Gr	135	82	1	2	45	119	72	0	0	0	0	2,420	29,730	26,639	1,639	1,639	0	800
Gainesville, First	155	92	4	0	3	81	45	28	12	12	0	7,922	30,780	28,914	3,431	1,686	0	498
Hartville, First	273	157	4	1	9	86	52	44	29	23	10	1,264	26,904	15,380	2,565	1,774	90	820
Green Mountain	No Report for 1990																	
Green Valley, Hartville	55	25	1	5	1	36	22	0	19	0	0	1,165	5,807	6,534	464	405	0	107
Lakeland Southern	Sponsored by Gainesville, First																	
	54	44	5	2	2	52	33	19	24	7	6	1,420	15,187	15,472	182	61	67	193
Little Creek	241	138	11	10	0	120	90	0	74	31	32	4,403	35,428	33,831	1,716	641	0	394

Wright-Douglas-Ozark

STATISTICS ARE AS REPORTED ON THE 1990 UNIFORM CHURCH LETTERS

CHURCHES	MEMBERSHIP					SUNDAY SCHOOL		CHURCH TRAINING ENROLLMENT	MUSIC MINISTRY ENROLLMENT	WMU ENROLLMENT	BROTHERHOOD ENROLLMENT	DESIGNATED RECEIPTS	UNDESIGNATED RECEIPTS	LOCAL EXPENDITURES	MISSIONS, EDUCATION, BENEVOLENCES			
				ADDITIONS														
	GRAND TOTAL MEMBERSHIP	RESIDENT MEMBERSHIP	BAPTISM	LETTERS ETC.	LOSSES	ENROLLMENT	AVERAGE ATTENDANCE								COOPERATIVE PROGRAM	ASSOCIATIONAL MISSIONS	STATE MISSIONS	EXPENDITURES FOR ALL OTHER MISSIONS
Manes	92	63	1	1	1	41	28	0	0	0	0	422	17,691	11,737	1,207	2,756	645	296
Mansfield, First	674	323	14	11	13	122	87	0	66	15	0	9,624	50,112	55,982	7,460	2,588	1,312	3,194
Mt Pisgah, Grovespring	193	137	10	6	12	126	80	0	57	8	8	5,814	35,780	22,922	2,509	1,069	200	400
Mt Zion, Hartville	162	69	1	0	13	37	19	0	31	12	0	1,074	15,145	14,124	831	754	0	474
Mountain Grove, First	645	313	4	10	11	280	131	79	62	73	29	16,274	138,666	102,218	13,863	10,900	589	4,277
New Hope, Mansfield	96	76	2	7	1	11	8	0	0	0	0	547	6,431	4,690	827	325	62	174
Norwood, First	94	68	0	4	3	57	39	0	2	0	0	3,382	24,392	25,970	1,549	1,549	82	588
Pleasant Ridge, Seymour	0	0	2	4	5	23	17	0	12	6	2	316	3,190	3,708	30	20	30	58
Red Bank	60	60	0	0	0	35	0	0	0	0	0	0	0	0	0	0	0	0
Southside, Mountain Gro	659	385	17	8	9	192	125	70	55	35	6	5,247	54,732	49,019	11,534	4,439	315	1,496
Thornfield	No Report for 1990																	
Vanzant, First	98	38	1	7	3	30	20	0	0	0	0	1,325	9,866	6,112	652	165	48	712
TOTALS	5,153		104		176		1,238		597		119		725,060		67,233		4,397	
CHURCHES REPORTING 22		2,985		111		2,011		427		303		81,198		612,392		39,910		23,179

Non-Associated

Abundant Life	31	31	1	0	0	84	25	0	0	0	0	0	8,066	8,066	809	0	0	0
Armstrong	192	96	3	2	2	79	45	0	17	17	0	646	26,558	34,373	3,956	0	85	483
Calvery	No Report for 1990																	
Christ Memorial	919	919	12	5	14	322	160	0	34	0	0	0	0	0	0	0	0	25,000
Cornerstone, Hannibal	0	0	4	0	0	37	29	0	20	0	0	533	35,361	12,890	2,211	0	0	6,033
Cornerstone, Richland	39	37	8	9	0	54	48	66	0	0	0	6,319	39,738	123,255	1,929	0	0	9,224
Emmanuel, Greenfield	57	57	2	0	0	51	40	0	12	0	0	510	20,220	11,869	936	0	0	380
Eastvue	210	201	8	3	6	194	134	0	36	0	0	23,972	143,310	113,691	7,190	0	0	6,615
Eudora	No Report for 1990																	
Friendship, New Haven	No Report for 1990																	
Greater Fellowship	No Report for 1990																	
His Majesty	40	40	5	9	0	16	14	0	0	0	0	10,013	22,454	14,309	490	0	0	380
Korean, Waynesville	No Report for 1990																	
Lecoma	No Report for 1990																	
Lighthouse, St Clair	No Report for 1990																	
The Mission Chapel	0	0	0	0	0	7	7	6	3	0	0	0	0	30	0	40	35	20
Morgan Street	No Report for 1990																	
New Covenant, Republic	No Report for 1990																	
New Hope Fellowship	No Report for 1990																	
New Life, Summersville	No Report for 1990																	
Open Door, Beaufort	No Report for 1990																	

Wayland, First	No Report for 1990																	
Pioneer	No Report for 1990																	
Rolling Hills	No Report for 1990																	
Sonrise	No Report for 1990																	
True Vine, Sullivan	No Report for 1990																	
Wellspring	No Report for 1990																	
TOTALS	1,488		43		22		502		122		0		296,207		17,521		120	
CHURCHES REPORTING 9		1,381		28		844		72		17		41,993		318,483		40		48,135

Summary of Statistics

Audrain	5,321		100		151		1,100		501		124		856,252		150,771		6,601	
		3,531		111		2,121		743		476		127,321		775,297		25,844		58,638
Barry	7,281		241		265		2,058		916		289		1,329,528		115,271		5,774	
		5,062		196		3,404		568		653		191,215		1,172,332		47,422		80,360
Barton	1,695		40		51		516		238		124		313,592		37,738		1,613	
		1,186		39		971		374		133		44,231		264,734		16,715		29,333
Bear Creek	1,908		55		76		607		314		97		428,036		50,103		3,400	
		1,391		51		1,238		190		233		91,563		418,724		20,643		29,331
Benton	2,837		68		126		704		291		150		464,342		50,266		3,977	
		1,416		114		1,286		373		218		148,510		435,881		49,354		31,392
Bethel	8,169		195		253		2,143		784		244		1,489,877		191,235		10,560	
		5,662		184		4,367		864		607		315,140		1,325,166		56,017		154,693
Black River	12,101		234		343		2,158		1,011		486		1,781,917		198,170		21,813	
		6,638		173		4,452		1,819		846		197,411		1,300,934		109,555		87,995
Blue River-Kansas Ci	75,439		1,603		2,956		17,883		9,089		1,594		17,933,313		1,717,646		61,600	
		54,236		2,531		41,979		8,385		4,626		4,532,513		20,322,336		461,677		921,130
Butler	3,491		63		107		837		387		38		652,827		82,052		5,179	
		2,138		70		1,480		346		331		156,479		475,617		42,922		49,040
Caldwell-Ray	8,335		134		256		1,526		607		257		1,132,538		114,996		5,530	
		5,209		124		3,027		751		614		262,717		1,073,542		45,176		65,316
Callaway	5,279		113		187		1,290		567		173		923,172		143,676		7,560	
		3,690		114		2,530		636		534		127,325		1,047,868		24,013		57,641
Cane Creek Stoddard	11,338		244		378		2,886		1,775		363		2,391,365		219,092		12,329	
		7,320		327		6,142		2,709		965		374,983		2,312,636		82,252		143,963
Cape Girardeau	11,923		275		437		3,032		1,249		505		2,743,058		401,955		15,015	
		8,186		273		6,330		2,289		1,286		592,413		2,340,584		107,666		148,872
Carroll	3,318		41		54		721		294		72		415,282		81,871		3,554	
		1,751		28		1,354		272		201		61,378		440,494		19,778		22,645
Charleston	11,276		277		445		2,447		1,125		220		1,996,211		211,733		9,453	
		6,574		194		5,186		1,415		739		266,766		1,671,350		79,701		68,536
Clay-Platte	20,821		393		660		5,126		2,606		626		4,470,346		369,838		27,544	
		14,007		728		10,800		2,128		1,539		1,197,814		4,320,147		128,253		193,539
Clinton	3,125		88		72		695		258		1		469,869		43,390		3,948	
		1,923		44		1,299		149		261		102,275		572,317		15,801		25,072
Concord	11,632		193		406		3,459		1,893		713		3,050,017		380,767		19,558	
		8,075		341		7,081		1,312		1,046		565,626		4,239,723		76,057		140,893
Cuivre	7,408		324		352		1,945		898		372		1,858,768		238,407		6,483	
		4,894		340		4,070		849		656		405,707		2,156,595		62,080		104,432
Dade	2,083		40		86		524		178		60		312,348		44,048		2,751	
		1,289		62		927		169		199		45,021		240,000		21,323		26,165

Summary of Statistics

STATISTICS ARE AS REPORTED ON THE 1990 UNIFORM CHURCH LETTERS

CHURCHES	MEMBERSHIP			ADDITIONS		SUNDAY SCHOOL		CHURCH TRAINING ENROLLMENT	MUSIC MINISTRY ENROLLMENT	W.M.U. ENROLLMENT	BROTHERHOOD ENROLLMENT	DESIGNATED RECEIPTS	UNDESIGNATED RECEIPTS	LOCAL EXPENDITURES	MISSIONS, EDUCATION, BENEVOLENCES			
	GRAND TOTAL MEMBERSHIP	RESIDENT MEMBERSHIP	BAPTISM	LETTERS, ETC	LOSSES	ENROLLMENT	AVERAGE ATTENDANCE								COOPERATIVE PROGRAM	ASSOCIATIONAL MISSIONS	STATE MISSIONS	EXPENDITURES FOR ALL OTHER MISSIONS
Dallas	2,160	1,254	34	67	91	904	549	319	396	170	60	47,333	276,196	239,898	30,288	19,505	2,469	15,144
Dent	5,543	3,423	183	140	150	1,835	1,090	869	496	407	113	115,560	771,173	666,565	59,555	31,397	4,008	43,799
Dixon	4,713	3,178	95	101	133	2,576	1,224	849	489	467	92	129,173	968,996	816,466	115,414	43,703	4,751	46,702
Eleven Points River	1,825	938	44	40	45	813	450	141	247	161	75	69,386	309,807	322,790	30,240	13,761	14,111	21,333
Franklin County	9,330	6,783	266	303	360	4,788	2,370	1,349	970	806	268	499,788	1,889,822	1,951,189	250,805	88,254	9,863	88,707
Gentry	1,828	1,040	41	18	58	920	457	10	162	189	68	87,220	200,145	202,667	22,871	12,980	2,711	14,071
Greene	37,568	26,366	943	1,426	1,750	19,342	9,653	6,344	4,669	3,035	1,236	2,475,574	8,841,943	10,458,720	959,621	206,314	37,255	670,832
Harmony	9,299	5,904	202	151	457	4,644	2,089	1,852	522	523	291	342,061	1,493,338	1,357,054	196,231	58,797	7,782	64,727
Harrison	1,907	1,048	37	39	80	827	476	255	156	237	46	35,392	242,893	190,436	18,209	20,230	1,428	14,818
Howell	6,159	3,914	149	174	224	2,860	1,497	1,361	791	442	166	132,302	1,196,095	965,336	171,232	48,271	7,059	82,901
Jefferson	18,238	12,674	629	643	803	12,562	4,834	1,971	1,499	908	528	895,404	4,287,414	4,146,216	502,492	179,521	12,061	154,907
Johnson	7,017	4,121	173	228	251	3,706	1,870	1,117	934	728	324	277,828	1,297,997	1,258,928	162,402	37,098	10,972	79,833
Laclede	5,511	3,832	129	142	235	2,672	1,446	916	843	510	175	380,024	1,173,145	839,504	138,688	47,380	11,435	85,224
Lafayette	5,057	3,189	134	94	146	2,611	1,154	1,041	568	666	332	224,419	932,888	703,854	128,034	42,755	10,132	82,816
Lamine	7,333	5,018	182	303	358	3,331	1,891	1,095	822	636	416	336,238	1,410,781	1,319,346	163,637	74,359	9,063	83,780
Lawrence	7,806	4,997	182	238	294	3,924	1,992	1,012	1,007	599	215	370,054	1,525,060	1,334,731	166,954	48,996	7,214	117,659
Linn-Livingston	7,758	4,387	151	160	351	3,343	1,740	1,004	752	833	239	226,109	1,137,483	948,459	186,833	58,012	11,006	70,018
Little Bonne Femme	10,520	6,853	281	358	436	5,765	2,777	1,677	1,346	1,060	429	716,420	2,836,487	2,805,831	319,724	73,102	8,928	149,802
Macon	6,710	3,955	145	143	198	2,929	1,554	502	569	524	142	336,561	1,004,655	1,072,248	119,051	28,428	6,556	59,335
Meramec	3,203	1,718	75	74	112	1,440	708	606	345	294	147	87,167	479,928	476,858	60,956	28,375	4,684	27,798

Miller	4,910	3,533	153	145	184	2,568	1,313	765	578	401	151	239,023	856,009	912,728	105,856	38,350	4,676	35,192
Mineral Area	14,096	9,480	308	329	396	6,810	2,994	2,021	1,414	1,018	311	499,455	2,500,482	2,692,874	454,119	85,947	17,030	145,884
Monroe	1,061	677	12	19	29	570	303	46	62	74	30	18,705	178,678	157,250	14,404	6,473	2,395	11,867
Mt Morian	689	405	18	11	33	248	176	7	20	28	0	12,363	77,441	69,299	6,777	4,397	617	5,455
Mt Pleasant	5,744	3,986	99	65	157	2,470	1,279	392	410	426	182	155,957	926,800	910,267	119,744	31,404	8,891	65,550
Mt Salem-Wyaconda	4,120	2,580	58	50	97	2,013	1,157	354	324	408	133	121,326	628,012	487,552	66,244	24,620	6,153	67,399
Mt Zion	1,539	917	39	25	41	629	406	123	146	109	45	66,382	243,222	207,081	23,001	10,006	2,672	17,836
Nevada	4,378	2,626	65	107	231	2,160	1,221	527	420	400	141	144,752	747,625	661,306	99,095	25,266	6,440	93,250
Southeast Missouri	6,572	5,155	126	88	200	2,880	1,584	1,299	645	483	223	164,326	1,236,319	1,062,774	193,780	74,642	6,090	49,547
North Central	2,203	1,396	33	60	81	1,069	578	239	194	185	72	36,300	284,489	240,800	31,795	13,592	3,197	14,868
North Grand River	7,788	4,406	125	142	313	3,311	1,592	855	621	763	342	812,562	1,065,485	2,778,469	146,177	57,027	11,873	66,662
North Missouri	872	548	11	9	19	450	252	45	109	34	6	17,183	123,033	111,940	11,125	6,880	975	6,924
Northwest	3,226	2,059	91	84	73	1,904	873	604	367	241	152	105,906	591,362	461,365	73,288	40,947	3,675	22,219
Osage-Pomme de Terre	2,984	1,557	31	52	104	1,094	608	203	168	229	88	79,308	391,773	358,244	41,545	28,682	3,121	26,975
Phelps	5,400	3,275	115	154	200	2,484	1,267	691	472	394	153	170,585	996,222	791,452	105,177	47,631	10,559	77,655
Pleasant Grove	1,485	924	25	17	48	582	360	0	177	79	20	31,041	177,349	161,798	13,475	9,244	1,399	18,558
Polk	5,696	2,425	87	225	199	2,362	1,092	525	651	489	458	258,651	968,050	881,600	124,131	26,009	6,730	91,974
Pulaski	9,652	4,870	240	229	300	3,283	1,890	1,163	575	459	127	272,685	1,283,915	1,381,844	184,277	54,897	8,224	59,047
Reynolds	4,006	2,566	131	69	168	2,059	1,142	718	442	326	146	144,410	727,294	707,841	86,265	44,245	3,365	56,360
St Francois	3,572	2,359	107	50	75	1,936	1,058	492	469	144	34	163,116	617,646	578,763	52,399	27,980	2,186	30,133
St Joseph	14,951	11,057	303	365	473	8,288	3,630	1,820	1,389	1,092	241	650,164	2,915,687	2,787,034	328,337	87,471	13,466	134,077
St Louis	66,904	47,420	1,417	2,253	5,229	39,410	17,061	8,195	8,214	3,978	1,578	4,598,401	20,772,322	24,314,031	2,098,471	437,973	80,029	1,229,339
Saline	4,212	2,597	45	55	180	1,727	834	500	337	314	123	85,661	833,657	627,336	106,662	23,735	6,446	71,277
Salt River	4,120	2,771	106	77	111	2,181	1,128	381	371	271	110	107,628	706,150	540,048	69,141	19,783	6,251	88,456
Shannon	1,221	616	28	21	23	532	264	196	124	134	54	55,485	107,841	210,395	13,689	7,288	1,279	5,550
Shoal Creek	8,456	5,300	195	259	281	3,915	2,206	1,005	1,035	766	213	424,657	1,511,500	2,443,923	160,353	95,980	11,697	96,099

Summary of Statistics

STATISTICS ARE AS REPORTED ON THE 1990 UNIFORM CHURCH LETTERS

CHURCHES	MEMBERSHIP			ADDITIONS		SUNDAY SCHOOL		CHURCH TRAINING ENROLLMENT	MUSIC MINISTRY ENROLLMENT	WMU ENROLLMENT	BROTHERHOOD ENROLLMENT	DESIGNATED RECEIPTS	UNDESIGNATED RECEIPTS	LOCAL EXPENDITURES	MISSIONS, EDUCATION, BENEVOLENCES			
	GRAND TOTAL MEMBERSHIP	RESIDENT MEMBERSHIP	BAPTISM	LETTERS, ETC.	LOSSES	ENROLLMENT	AVERAGE ATTENDANCE								COOPERATIVE PROGRAM	ASSOCIATIONAL MISSIONS	STATE MISSIONS	EXPENDITURES FOR ALL OTHER MISSIONS
Spring River	21,768	15,530	655	637	733	11,012	5,220	2,212	1,122	509	936,515	4,491,080	4,772,832	420,976	112,146	20,954	250,569
Tebo	4,998	3,136	102	102	153	2,227	1,164	3,165	411	143	107,674	795,845	660,251	131,245	26,254	5,680	40,395
Texas	6,409	3,788	115	105	210	2,468	1,341	441	591	557	178,177	886,131	933,902	99,013	57,598	5,190	38,892
Tri County	11,176	7,886	361	580	491	6,182	3,471	1,081	1,435	455	690,385	2,385,911	2,289,969	252,335	109,644	17,620	201,110
Wayne	1,320	989	35	42	43	688	431	1,809	200	797	46,205	276,242	243,295	13,331	21,080	1,200	11,384
Webster	4,390	2,931	130	120	118	1,977	1,099	317	576	123	103,791	593,619	471,657	82,306	12,476	3,917	38,691
Wright-Douglas-Ozark	5,153	2,985	104	111	176	2,011	1,238	416	597	323	81,198	725,060	612,392	67,233	39,910	4,397	23,179
Non-Associated	1,488	1,381	43	28	22	844	502	427	122	303	41,993	296,207	318,483	17,521	40	120	48,135
GRAND TOTALS	621,024	413,100	14,309	17,571	25,544	316,180	152,212	81,525	46,300	18,608	29,211,851	129,206,560	135,722,168	14,459,549	4,363,104	706,234	7,653,600

MISSOURI BAPTIST CONVENTION
RESIDENT MEMBERSHIP
BY AREA AND ASSOCIATION

AREA I (seven associations)

191	Caldwell-Ray	5,209
280	Clinton	1,923
388	Gentry	1,040
426	Harrison	1,050
647	Mt. Moriah	456
752	Northwest Missouri	2,059
833	St. Joseph	11,057

AREA II (seven associations)

256	Carroll	1,751
574	Linn-Livingston	4,387
590	Macon	3,955
655	Mt. Pleasant	3,986
728	North Central	1,396
736	North Grand River	4,406
744	North Missouri	531

AREA III (ten associations)

108	Audrain	3,531
132	Bear Creek	1,391
159	Bethel	5,691
205	Callaway	3,690
302	Cuivre	4,894
582	Little Bonne Femme	6,853
639	Monroe	677
660	Mt. Salem-Wyaconda	2,580
787	Pleasant Grove	924
876	Salt River	2,771

AREA IV (eight associations)

140	Benton	1,416
183	Butler	2,138
418	Harmony	5,904
493	Johnson	4,121
523	Lafayette	3,197
760	Osage Pomme De Terre	1,557
868	Saline	2,597
914	Tebo	3,136

AREA V (six associations)

299	Concord	8,075
345	Dixon	3,178
531	Lamine	5,018
612	Miller	3,533
671	Mt. Zion	917
809	Pulaski	4,870

AREA VI (six associations)

248	Cape Girardeau	8,152
361	Franklin	6,783
485	Jefferson	12,674
604	Meramec	1,718
620	Mineral Area	9,480
825	St. Francois	2,411

AREA VII (seven associations)

116	Barry	5,062
124	Barton	1,186
310	Dade	1,288
558	Lawrence	4,997
698	Nevada	2,836
892	Shoal Creek	5,300
906	Spring River	15,530

AREA VIII (seven associations)

329	Dallas	1,254
396	Greene	26,366
515	Laclede	3,832
795	Polk	2,425
930	Tri County	7,886
957	Webster	2,931
965	Wright-Douglas-Ozark	2,985

AREA IX (seven associations)

337	Dent	3,423
353	Eleven Points River	938
434	Howell	3,914
779	Phelps	3,275
817	Reynolds	2,566
884	Shannon	616
922	Texas	3,788

AREA X (five associations)

167	Black River	6,652
221	Cane Creek Stoddard	7,320
264	Charleston	6,574
701	Southeast Missouri	5,155
949	Wayne	989

AREA XI (two associations)

179	Blue River-Kansas City	54,236
272	Clay-Platte	14,007

AREA XII (one association)

841	St. Louis	48,419

NON ASSOCIATED

981		1,381

GRAND TOTAL 414,221

1
2
3
4
5
6
7
8
9
10
11
12
MISSOURI
BAPTIST
ASSOCIATIONS

LIST OF CHURCHES

CHURCH	CITY	ASSOCIATION
Abundant Life	Kansas City MO	Non-Associated
Adiel	Center MO	Salt River
Adrian, First	Adrian MO	Butler
Advance, First	Advance MO	Cape Girardeau
Affton, First	St Louis MO	St Louis
Albany, First	Albany MO	Gentry
Alexandria	Alexandria MO	Mt Salem-Wyaconda
All Saints	St Louis MO	St Louis
Allen Street	Clinton MO	Tebo
Allendale	Allendale MO	Gentry
Allenton Heights	Eureka MO	St Louis
Allenville	Advance MO	Cape Girardeau
Alpha	Chula MO	North Grand River
Alpine	Barnhart MO	Jefferson
Alta Vista	Weatherby MO	Mt Moriah
Alton, First	Alton MO	Eleven Points River
Altona	Adrian MO	Butler
Amsterdam	Amsterdam MO	Butler
Amy	Caulfield MO	Howell
Anaconda	St Clair MO	Franklin County
Anchor Point	Independence MO	Blue River-Kansas City
Anderson, First	Anderson MO	Shoal Creek
Annapolis, First	Annapolis MO	Reynolds
Anniston	Anniston MO	Charleston
Antioch Southern	Harrisonville MO	Blue River-Kansas City
Antioch, Chesterfield	Chesterfield MO	St Louis
Antioch, Green Ridge	Green Ridge MO	Harmony
Antioch, Hannibal	Hannibal MO	Bethel
Antioch, Kansas City	Kansas City MO	Blue River-Kansas City
Antioch, Lebanon	Lebanon MO	Laclede
Antioch, Princeton	Princeton MO	North Grand River
Antioch, Seymour	Seymour MO	Wright-Douglas-Ozark
Appleton City, First	Appleton City MO	Osage-Pomme de Terre
Arbela	Arbela MO	Pleasant Grove
Arbyrd	Arbyrd MO	Black River
Archie, First	Archie MO	Butler
Arcola	Arcola MO	Dade
Ardmore	Excello MO	Macon
Armour Heights	Kansas City MO	Blue River-Kansas City
Armstrong	Armstrong MO	Non-Associated
Arnhart	Purdy MO	Barry
Arnold, First	Arnold MO	Jefferson
Arthur	Rich Hill MO	Nevada
Asbury	Asbury MO	Spring River
Ash Grove, First	Ash Grove MO	Greene
Ash Grove, Second	Ash Grove MO	Greene
Ashland	Ashland MO	Little Bonne Femme
Atlanta, First	Atlanta MO	Macon
Aullville	Higginsville MO	Lafayette
Aurora Springs	Eldon MO	Miller
Aurora, First	Aurora MO	Lawrence
Austin	Archie MO	Butler
Ava, First	Ava MO	Wright-Douglas-Ozark
Avilla, First	Avilla MO	Spring River
Bagnell	Eldon MO	Miller
Bakersfield, First	Bakersfield MO	Howell
Bales, Kansas City	Kansas City MO	Blue River-Kansas City
Ballwin	Ballwin MO	St Louis
Banister	Macks Creek MO	Lamine
Barnes Ridge	East Prairie MO	Charleston
Barnett	Barnett MO	Miller
Bass Chapel	Strafford MO	Greene
Bates City, First	Bates City MO	Lafayette
Battlefield, First	Battlefield MO	Greene
Bayless	St Louis MO	St Louis
Beacon, Kansas City	Kansas City MO	Blue River-Kansas City
Beacon, Polo	Polo MO	Caldwell-Ray
Bear Creek, Holden	Holden MO	Johnson
Bear Creek, Wyaconda	Wyaconda MO	Pleasant Grove
Beaumont	Kansas City MO	Blue River-Kansas City
Belfast	Neosho MO	Shoal Creek
Bell City, First	Bell City MO	Cane Creek Stoddard
Belle, First	Belle MO	Dixon
Bellefontaine	St Louis MO	St Louis
Belleview, First	Belleview MO	Mineral Area
Bellflower, First	Bellflower MO	Bear Creek
Belvidere Heights	Grandview MO	Blue River-Kansas City
Belview	Grandin MO	Cane Creek Stoddard
Bement	Sikeston MO	Charleston
Benton, First	Benton MO	Charleston
Berean, Richland	Richland MO	Pulaski
Berean, West Plains	West Plains MO	Howell
Bernie, First	Bernie MO	Cane Creek Stoddard
Bertrand, First	Bertrand MO	Charleston
Besonia	Kansas City MO	Blue River-Kansas City
Bethany, Cape Girardeau	Cape Girardeau MO	Cape Girardeau
Bethany, Carthage	Carthage MO	Spring River
Bethany, Columbia	Columbia MO	Little Bonne Femme
Bethany, First	Bethany MO	North Grand River
Bethany, Ironton	Ironton MO	Mineral Area
Bethany, Kansas City	Kansas City MO	Blue River-Kansas City
Bethany, Marceline	Marceline MO	Linn-Livingston
Bethany, Marshall	Marshall MO	Saline
Bethany, Neosho	Neosho MO	Shoal Creek
Bethany, Philadelphia	Philadelphia MO	Bethel
Bethany, Rhineland	Rhineland MO	Callaway
Bethany, Sedalia	Sedalia MO	Harmony
Bethany, Sheldon	Lamar MO	Barton
Bethel, Cosby	Cosby MO	St Joseph
Bethel, Independence	Independence MO	Blue River-Kansas City
Bethel, Kansas City	Kansas City MO	Blue River-Kansas City

CHURCH	CITY	ASSOCIATION
Bethel, Kansas City	Kansas City MO	Clay-Platte
Bethel, Monett	Monett MO	Barry
Bethel, Palmyra	Palmyra MO	Bethel
Bethel, Pittsburg	Pittsburg MO	Dallas
Bethel, Rich Hill	Rich Hill MO	Nevada
Bethel, Salem	Salem MO	Dent
Bethel, Seneca	Seneca MO	Spring River
Bethel, Slater	Slater MO	Saline
Bethel, St Louis	St Louis MO	St Louis
Bethel, West Plains	West Plains MO	Howell
Bethlehem, Carrollton	Carrollton MO	Carroll
Bethlehem, Centralia	Centralia MO	Audrain
Bethlehem, Dittmer	Dittmer MO	Jefferson
Bethlehem, Ellington	Ellington MO	Reynolds
Bethlehem, Florence	Florence MO	Lamine
Bethlehem, Harrisburg	Harrisburg MO	Mt Zion
Bethlehem, Lockwood	Lockwood MO	Dade
Bethlehem, Luray	Luray MO	Pleasant Grove
Bethlehem, Perryville	Perryville MO	Cape Girardeau
Bethlehem, Richland	Richland MO	Pulaski
Bethlehem, Sedalia	Sedalia MO	Harmony
Bethpage	Stella MO	Shoal Creek
Beulah	Beulah MO	Texas
Beulah, Belle	*Belle MO*	Dixon
Beulah, Des Arc	Des Arc MO	Wayne
Beulah, Richland	Richland MO	Pulaski
Beverly Hills	Independence MO	Blue River-Kansas City
Bevier, First	Bevier MO	Macon
Big Creek	Marquand MO	St Francois
Big Lake, Bigelow	Bigelow MO	Northwest
Big Lake, Piedmont	Piedmont MO	Wayne
Billings, First	*Billings MO*	Tri County
Birch Tree, First	Birch Tree MO	Shannon
Birchwood	Independence MO	Blue River-Kansas City
Birmingham	Kansas City MO	Clay-Platte
Bismarck, First	Bismarck MO	Mineral Area
Black Jack	Florissant MO	St Louis
Black River, Black	Black MO	Reynolds
Black River, Williamsville	Williamsville MO	Cane Creek Stoddard
Blackwell	*Blackwell MO*	*Jefferson*
Blairstown	Blairstown MO	Tebo
Blake	Sarcoxie MO	Spring River
Bland, First	Bland MO	Dixon
Blodgett, First	Blodgett MO	Charleston
Bloomfield Road	Cape Girardeau MO	Cape Girardeau
Bloomfield, First	Bloomfield MO	Cane Creek Stoddard
Blue Ridge	Independence MO	Blue River-Kansas City
Blue Springs, Eldon	*Eldon MO*	*Miller*
Blue Springs, First	Blue Springs MO	Blue River-Kansas City
Blue Summit	Kansas City MO	Blue River-Kansas City
Blythedale, First	Blythedale MO	North Grand River
Boekerton	Portageville MO	Southeast Missouri
Bogard, First	Bogard MO	Carroll
Bois D'Arc	Bois D'Arc MO	Greene
Bolivar, First	Bolivar MO	Polk
Bonne Terre, First	*Bonne Terre MO*	*Mineral Area*
Bonne Terre, Second East	Bonne Terre MO	Mineral Area
Boone County New Salem	Ashland MO	Little Bonne Femme
Boone Creek	Licking MO	Texas
Boonville, First	Boonville MO	Lamine
Bosworth	Bosworth MO	Carroll
Bowling Green, Second	Bowling Green MO	Salt River
Boynton	Milan MO	North Central
Bragg City, First	Bragg City MO	Black River
Braggadocio	Braggadocio MO	Southeast Missouri
Branson, First	Branson MO	Tri County
Braymer, First	Braymer MO	Caldwell-Ray
Breckenridge, First	Breckenridge MO	Caldwell-Ray
Brighton	Brighton MO	Polk
Britmson	Trenton MO	North Grand River
Broadlawn	Unionville MO	North Central
Broadway, Kansas City	Kansas City MO	Blue River-Kansas City
Broadway, Oak Grove	Oak Grove MO	Blue River-Kansas City
Broadway, Sedalia	Sedalia MO	Harmony
Broadway, Springfield	Springfield MO	Greene
Broadway, St James	St James MO	Dixon
Broadway, St Louis	St Louis MO	St Louis
Bronaugh	Bronaugh MO	Nevada
Brookline	Springfield MO	Greene
Brooklyn Heights	Carthage MO	Spring River
Broseley, First	Quilin MO	Cane Creek Stoddard
Brown Hill	Houston MO	Texas
Brownfield	Richland MO	Laclede
Browning	Turney MO	Clinton
Browning, First	Browning MO	Linn-Livingston
Brownington	Deepwater MO	Tebo
Brumley	Brumley MO	Miller
Brunswick	Brunswick MO	Mt Pleasant
Brush Creek	Zalma MO	St Francois
Buck Prairie	Marionville MO	Lawrence
Buckhorn, First	Waynesville MO	Pulaski
Buckner, First	Buckner MO	Blue River-Kansas City
Bucyrus	Bucyrus MO	Texas
Buffalo Prairie	Montreal MO	Lamine
Buffalo, First	Buffalo MO	Dallas
Bunceton	Bunceton MO	Lamine
Bunker, First	*Bunker MO*	*Reynolds*
Burch	Neosho MO	Shoal Creek
Burdette	Adrian MO	Butler
Burfordville	Burfordville MO	Cape Girardeau
Butler Hill	St Louis MO	St Louis
Butler, First	Butler MO	Butler
Butterfield, First	Cassville MO	Barry
Cabool, First	Cabool MO	Texas
Cadet	*Farmington MO*	*Mineral Area*

CHURCH	CITY	ASSOCIATION
Cainsville, First	Cainsville MO	Harrison
Cairo	Cairo MO	Mt Pleasant
Caldwell Street, Brookfield	Brookfield MO	Linn-Livingston
Calhoun	Calhoun MO	Tebo
California, First	California MO	Concord
Calvary Chapel	Purdin MO	Linn-Livingston
Calvary, Blue Springs	Blue Springs MO	Blue River-Kansas City
Calvary, Bourbon	Bourbon MO	Franklin County
Calvary, Butler	Butler MO	Butler
Calvary, Chaffee	Chaffee MO	Charleston
Calvary, Chillicothe	Chillicothe MO	Linn-Livingston
Calvary, Columbia	Columbia MO	Little Bonne Femme
Calvary, De Soto	De Soto MO	Jefferson
Calvary, Dexter	Dexter MO	Cane Creek Stoddard
Calvary, Exeter	Exeter MO	Barry
Calvary, Hannibal	Hannibal MO	Bethel
Calvary, Hayti	Hayti MO	Southeast Missouri
Calvary, Independence	Independence MO	Blue River-Kansas City
Calvary, Jefferson City	Jefferson City MO	Concord
Calvary, Joplin	Joplin MO	Spring River
Calvary, Lebanon	Lebanon MO	Laclede
Calvary, Macon	Macon MO	Macon
Calvary, Marshfield	Marshfield MO	Webster
Calvary, Monett	Monett MO	Lawrence
Calvary, Neosho	Neosho MO	Shoal Creek
Calvary, Nevada	Nevada MO	Nevada
Calvary, O'Fallon	O'Fallon MO	Cuivre
Calvary, Odessa	Odessa MO	Lafayette
Calvary, Ozark	Ozark MO	Tri County
Calvary, Perryville	Perryville MO	Cape Girardeau
Calvary, Poplar Bluff	Poplar Bluff MO	Cane Creek Stoddard
Calvary, Rayville	Rayville MO	Caldwell-Ray
Calvary, Republic	Republic MO	Greene
Calvary, Sedalia	Sedalia MO	Harmony
Calvary, Southwest City	Southwest City MO	Shoal Creek
Calvary, St Joseph	St Joseph MO	St Joseph
Calvary, St Louis	St Louis MO	St Louis
Calvary, Versailles	Versailles MO	Lamine
Calvary, Windsor	Windsor MO	Tebo
Calvery	Winona MO	Non-Associated
Calvery	Robertsville MO	Franklin County
Camden Point	Camden Point MO	Clay-Platte
Camden, First	Camden MO	Caldwell-Ray
Camdenton, First	Camdenton MO	Lamine
Cameron, First	Cameron MO	Clinton
Camp Branch	Sedalia MO	Harmony
Campbell, First	Campbell MO	Black River
Canalou, First	Canalou MO	Charleston
Candock	Lebanon MO	Laclede
Caney Fork	Millersville MO	Cape Girardeau
Canton, First	Canton MO	Mt Salem-Wyaconda
Cantwell	Desloge MO	Mineral Area
Cape Fair, First	Cape Fair MO	Tri County
Cape Girardeau, First	Cape Girardeau MO	Cape Girardeau
Caplinger Mills	El Dorado Springs MO	Nevada
Cardwell, First	Cardwell MO	Black River
Carl Junction, First	Carl Junction MO	Spring River
Carlisle	Independence MO	Blue River-Kansas City
Carnegie	St Joseph MO	St Joseph
Carondelet	St Louis MO	St Louis
Carpenter Street	Moberly MO	Mt Pleasant
Carr Lane	Eagle Rock MO	Barry
Carrington	Fulton MO	Calloway
Carrollton, First	Carrollton MO	Carroll
Carterville, First	Carterville MO	Spring River
Carthage, First	Carthage MO	Spring River
Caruth	Kennett MO	Black River
Caruthersville, First	Caruthersville MO	Southeast Missouri
Cass Chapel	Fordland MO	Webster
Cassville, First	Cassville MO	Barry
Castleview, Blue Springs	Blue Springs MO	Blue River-Kansas City
Castlewood	Ballwin MO	St Louis
Catron	Catron MO	Southeast Missouri
Cave Springs, Alton	Alton MO	Eleven Points River
Cave Springs, Neosho	Neosho MO	Spring River
Cave Springs, St Charles	St Charles MO	St Louis
Cedar Bluff, Fair Grove	Fair Grove MO	Greene
Cedar Bluff, Nebo	Nebo MO	Pulaski
Cedar City	Cedar City MO	Calloway
Cedar Gap	Seymour MO	Wright-Douglas-Ozark
Cedar Grove, Warsaw	Warsaw MO	Benton
Cedar Grove, Wyaconda	Wyaconda MO	Pleasant Grove
Cedar Hill, First	Cedar Hill MO	Jefferson
Centennial	Mexico MO	Audrain
Center	Center MO	Bethel
Center Grove	Moody MO	Howell
Center Hill	Doniphan MO	Cane Creek Stoddard
Center Point, Elkland	Elkland MO	Dallas
Center Point, Steelville	Steelville MO	Meramec
Center Point, Waynesville	Richland MO	Pulaski
Center, Ash Grove	Ash Grove MO	Greene
Centertown	Centertown MO	Concord
Centerview, First	Centerview MO	Johnson
Centerville, First	Centerville MO	Reynolds
Central, Eureka	Eureka MO	St Louis
Central, Houston	Houston MO	Texas
Central, Kansas City	Kansas City MO	Blue River-Kansas City
Central, Walnut Grove	Walnut Grove MO	Greene
Centralia, First	Centralia MO	Little Bonne Femme
Chadwick, First	Chadwick MO	Tri County
Chaffee, First	Chaffee MO	Cape Girardeau
Chamois, First	Chamois MO	Dixon
Chandler	Liberty MO	Clay-Platte
Chapel Hill, Mountain View	Mountain View MO	Howell
Chapel Hill, Thayer	Thayer MO	Eleven Points River

CHURCH	CITY	ASSOCIATION
Charlton	Glasgow MO	Mt Zion
Charlton Ridge	Atlanta MO	Macon
Charleston, First	Charleston MO	Charleston
Charter	Festus MO	Jefferson
Cherry Grove	Buffalo MO	Dallas
Cherryville, First	*Cherryville MO*	*Meramec*
Chesapeake	Mt Vernon MO	Lawrence
Chestnut Ridge	Farmington MO	Mineral Area
Chestnutridge	Spokane MO	Tri County
Chilhowee	Chilhowee MO	Johnson
Chillicothe, First	Chillicothe MO	Linn-Livingston
Chinese	St Louis MO	St Louis
Christ	Kansas City MO	Blue River-Kansas City
Christ Memorial	Cool Valley MO	Non-Associated
Christian Family Fellowship	Wentzville MO	Cuivre
Christian Tabernacle	St Louis MO	St Louis
Chula	Chillicothe MO	Linn-Livingston
Clara	Houston MO	Texas
Clarence, First	*Clarence MO*	*Macon*
Clark, First	Clark MO	Mt Zion
Clarksburg	Clarksburg MO	Concord
Clarksdale	Clarksdale MO	St Joseph
Clarksville, First	Clarksville MO	Salt River
Clarkton, First	Clarkton MO	Black River
Claycomo	Kansas City MO	Clay-Platte
Clear Creek	Pierce City MO	Shoal Creek
Cleveland, First	Cleveland MO	Blue River-Kansas City
Clever, First	Clever MO	Tri County
Clifton Hill	Clifton Hill MO	Mt Pleasant
Climax Springs, First	Climax Springs MO	Benton
Clinton, First	Clinton MO	Tebo
Coatsville	*Coatsville MO*	North Missouri
Coffey	Coffey MO	Harrison
Coffman	Ste Genevieve MO	Mineral Area
Colbern Road	Lee's Summit MO	Blue River-Kansas City
Cold Water	Fredericktown MO	Wayne
Cole Camp, First	Cole Camp MO	Benton
Cole Spring	Russellville MO	Concord
Coleman	Peculiar MO	*Blue River-Kansas City*
College Hill	Bland MO	Dixon
College Street	Springfield MO	Greene
College View	Joplin MO	Spring River
Coloma	Tina MO	Carroll
Colony, Edwards	Edwards MO	Benton
Colony, Rutledge	Rutledge MO	Pleasant Grove
Columbia, First	Columbia MO	Little Bonne Femme
Commerce	Scott City MO	Charleston
Competition	Falcon MO	Laclede
Compton Heights	St Louis MO	St Louis
Concord, Bates City	Bates City MO	Lafayette
Concord, Jefferson City	Jefferson City MO	Concord
Concord, *St Louis*	St Louis MO	St Louis
Concord, Walnut Grove	Walnut Grove MO	Greene
Concordia	Concordia MO	Lafayette
Connor Avenue	Joplin MO	Spring River
Conran	Conran MO	Southeast Missouri
Conway, First	Conway MO	Laclede
Coon Creek	Collins MO	Osage-Pomme de Terre
Copeland	*St Joseph MO*	*St Joseph*
Corder	Corder MO	Lafayette
Corinth, Cassville	Cassville MO	Barry
Corinth, Chilhowee	Chilhowee MO	Tebo
Corinth, Macomb	Macomb MO	Wright-Douglas-Ozark
Corinth, Salem	Salem MO	Dent
Corinthian	Kansas City MO	Blue River-Kansas City
Cornerstone, Columbia	*Columbia MO*	*Little Bonne Femme*
Cornerstone, Hannibal	Hannibal MO	Non-Associated
Cornerstone, Richland	Richland MO	Non-Associated
Corticelli	Russellville MO	Concord
Cottonwood	Caruthersville MO	Southeast Missouri
Country Meadows	Kansas City MO	Blue River-Kansas City
Countryside, Blue Springs	Blue Springs MO	Blue River-Kansas City
Countryside, Corning	Corning MO	Northwest
County Line, LaMonte	LaMonte MO	Harmony
County Line, Marble Hill	Marble Hill MO	Cape Girardeau
Courtois	Berryman MO	Meramec
Covenant	Kansas City MO	Blue River-Kansas City
Coventry Estates	Independence MO	Blue River-Kansas City
Cowgill, First	Cowgill MO	Caldwell-Ray
Craig Road	Creve Coeur MO	St Louis
Crane, First	Crane MO	Tri County
Creighton, First	Creighton MO	Blue River-Kansas City
Crestwood, First	Crestwood MO	St Louis
Crocker, First	Crocker MO	Pulaski
Crooked Creek	Shelbina MO	Monroe
Cross Keys	*Florissant MO*	St Louis
Cross Roads, Leasburg	Leasburg MO	*Meramec*
Cross Roads, Stella	Stella MO	Shoal Creek
Cross Timbers	Cross Timbers MO	Benton
Crossroads, Bland	Bland MO	Dixon
Crossroads, Sedalia	Sedalia MO	Harmony
Crossville	Bunker MO	Dent
Cuba, First	*Cuba MO*	*Meramec*
Curryville	Curryville MO	Salt River
Curtis Chapel	Marionville MO	Lawrence
Cyrene	Bowling Green MO	Salt River
Dadeville, First	Dadeville MO	Dade
Dardenne	O'Fallon MO	Cuivre
Darlington	Darlington MO	Gentry
Dawn	*Dawn MO*	*Linn-Livingston*
De Witt, First	De Witt MO	Carroll
Dearborn, First	Dearborn MO	Clay-Platte
Deepwater, First	Deepwater MO	Tebo
Deerfield	Nevada MO	Nevada
Deerlick	Waynesville MO	Pulaski

CHURCH	CITY	ASSOCIATION
Delassus, First	Farmington MO	Mineral Area
Delhi	Cuba MO	Meramec
Delmar	St Louis MO	St Louis
Delta, First	Delta MO	Cape Girardeau
Denver, First	Denver MO	Gentry
Des Arc	Des Arc MO	Reynolds
Desloge, First	Desloge MO	Mineral Area
Dexter, First	Dexter MO	Cane Creek Stoddard
DeSoto, First	De Soto MO	Jefferson
Diamond, First	Diamond MO	Spring River
Diehlstadt, First	Charleston MO	Charleston
Diggins	Diggins MO	Webster
Dixon, First	Dixon MO	Pulaski
Dockery	Richmond MO	Caldwell-Ray
Doe Run, First	Doe Run MO	Mineral Area
Doniphan, First	Doniphan MO	Cane Creek Stoddard
Dorena	East Prairie MO	Charleston
Dorsett Village	Maryland Heights MO	St Louis
Dover	Dover MO	Lafayette
Dover, Clarksville	Clarksville MO	Salt River
Dover, La Grange	La Grange MO	Mt Salem-Wyaconda
Dover, Memphis	Memphis MO	Pleasant Grove
Downing, First	Downing MO	North Missouri
Dresden	Sedalia MO	Harmony
Drexel, First	Drexel MO	Butler
Dry Fork, New Bloomfield	New Bloomfield MO	Callaway
Dry Fork, Salem	Salem MO	Dent
Duck Creek	Puxico MO	Cane Creek Stoddard
Dudley	Dudley MO	Cane Creek Stoddard
Duenweg, First	Duenweg MO	Spring River
Duly	St Clair MO	Franklin County
Duncan Road	Blue Springs MO	Blue River-Kansas City
Dunnegan, First	Dunnegan MO	Polk
Durham	Durham MO	Mt Salem-Wyaconda
East Bonne Terre	Bonne Terre MO	Mineral Area
East Lynne, First	East Lynne MO	Blue River-Kansas City
East Prairie, First	East Prairie MO	Charleston
East Sedalia	Sedalia MO	Harmony
Eastern Gate	Ozark MO	Tri County
Eastvue	Joplin MO	Non-Associated
Eastwood Hills	Kansas City MO	Blue River-Kansas City
Ebenezer	Fulton MO	Callaway
Ebenezer	Monett MO	Lawrence
Ebenezer, Emden	Emden MO	Bethel
Ebenezer, Fredericktown	Fredericktown MO	St Francois
Edgar Springs, First	Edgar Springs MO	Phelps
Edgewood	Bowling Green MO	Salt River
Edina, First	Edina MO	Mt Salem-Wyaconda
Edinburg	Trenton MO	North Grand River
Edmonson	Lincoln MO	Benton
Edmundson Road	St Louis MO	St Louis
El Dorado Springs, First	El Dorado Springs MO	Nevada
Eldon, First	Eldon MO	Miller
Elk Creek	Elk Creek MO	Texas
Elk Creek, Hartville	Hartville MO	Wright-Douglas-Ozark
Ellington, First	Ellington MO	Reynolds
Ellis Prairie	Ellis Prairie MO	Texas
Ellisville, First	Ellisville MO	St Louis
Elm Grove, Curryville	Curryville MO	Salt River
Elm Grove, Richland	Richland MO	Laclede
Elm Spring	Kingsville MO	Johnson
Elm Street	Charleston MO	Charleston
Elmer	Elmer MO	Macon
Elmira	Lawson MO	Caldwell-Ray
Elsberry, First	Elsberry MO	Cuivre
Elsey, First	Galena MO	Tri County
Elston, First	Jefferson City MO	Concord
Elvins, First	Elvins MO	Mineral Area
Ely	Kennett MO	Black River
Emden	Emden MO	Bethel
Emerson	Maywood MO	Bethel
Eminence, First	Eminence MO	Shannon
Emmanuel, Cassville	Cassville MO	Barry
Emmanuel, Columbia	Columbia MO	Little Bonne Femme
Emmanuel, De Soto	De Soto MO	Jefferson
Emmanuel, Doniphan	Doniphan MO	Cane Creek Stoddard
Emmanuel, Greenfield	Greenfield MO	Non-Associated
Emmanuel, Webb City	Webb City MO	Spring River
Emmet Avenue	Sedalia MO	Harmony
Empire	Joplin MO	Spring River
Englewood	Kansas City MO	Clay-Platte
Enon, Dawn	Dawn MO	Carroll
Enon, Holden	Holden MO	Johnson
Enon, Russellville	Russellville MO	Concord
Eolia	Eolia MO	Salt River
Essex	Essex MO	Cane Creek Stoddard
Esther	Flat River MO	Mineral Area
Eudora	Walnut Grove MO	Non-Associated
Eunice	Eunice MO	Texas
Eureka	Richland MO	Laclede
Eureka Valley	St Joseph MO	St Joseph
Evangel	Springfield MO	Greene
Everett Street	Kennett MO	Black River
Evergreen	Sullivan MO	Franklin County
Eversonville	Wheeling MO	Linn-Livingston
Everton	Everton MO	Dade
Ewing, First	Ewing MO	Mt Salem-Wyaconda
Excelsior Springs, First	Excelsior Springs MO	Clay-Platte
Exeter, First	Exeter MO	Barry
Fair Grove	Fair Grove MO	Greene
Fair Play, First	Fair Play MO	Polk
Fairfax	Fairfax MO	Northwest
Fairport	Fairport MO	Mt Moriah
Fairview	Bourbon MO	Meramec
Fairview	Fairview MO	Shoal Creek

CHURCH	CITY	ASSOCIATION
Fairview, Bonne Terre	Bonne Terre MO	Mineral Area
Fairview, Butler	Butler MO	Butler
Fairview, Everton	Everton MO	Dade
Fairview, Joplin	Joplin MO	Spring River
Fairview, Plato	Plato MO	Pulaski
Fairview, Pollock	Pollock MO	North Central
Fairview, Sparta	Sparta MO	Tri County
Fairview, St Louis	St Louis MO	St Louis
Fairview, Trenton	Trenton MO	North Grand River
Faith, Belle	Belle MO	Dixon
Faith, Bolivar	Bolivar MO	Polk
Faith, Buckner	Buckner MO	Blue River-Kansas City
Faith, Climax Springs	Climax Springs MO	Lamine
Faith, Festus	Festus MO	Jefferson
Faith, Montgomery City	Montgomery City MO	Bear Creek
Faith, Moselle	Union MO	Franklin County
Faith, Mt Vernon	Mt Vernon MO	Lawrence
Faith, Senath	Senath MO	Black River
Faith, Summersville	Summersville MO	Texas
Faith, Wappapello	Wappapello MO	Wayne
Falcon	Falcon MO	Laclede
Farber	Farber MO	Audrain
Farmington, First	Farmington MO	Mineral Area
Faucett	Faucett MO	St Joseph
Fayette, First	Fayette MO	Mt Zion
Fee Fee	Bridgeton MO	St Louis
Fellowship, First	High Ridge MO	Jefferson
Fellowship, Harviell	Harviell MO	Cane Creek Stoddard
Fellowship, Joplin	Joplin MO	Spring River
Fellowship, Kirksville	Kirksville MO	Macon
Fellowship, Lesterville	Lesterville MO	Reynolds
Fellowship, Neosho	Neosho MO	Shoal Creek
Fellowship, Sikeston	Sikeston MO	Charleston
Fellowship, Warrenton	Warrenton MO	Cuivre
Fender Chapel	Brighton MO	Greene
Fenton, First	Fenton MO	St Louis
Ferguson, First	St Louis MO	St Louis
Festus/Crystal City, First	Crystal City MO	Jefferson
Fifteenth Street	Kansas City MO	Blue River-Kansas City
Fifth Street	Hannibal MO	Bethel
Finley	Deepwater MO	Tebo
First Calvary	Kansas City MO	Blue River-Kansas City
First Central	Ozark MO	Tri County
First Mexican	Kansas City MO	Blue River-Kansas City
Fish Creek	Napton MO	Saline
Fisk, First	Fisk MO	Cane Creek Stoddard
Flag Spring	California MO	Concord
Flag Springs	Union Star MO	St Joseph
Flat Creek	Sedalia MO	Harmony
Flat River, First	Flat River MO	Mineral Area
Fleming	Camden MO	Caldwell-Ray
Florissant Valley	Florissant MO	St Louis
Foley	Foley MO	Cuivre
Fordland, First	Fordland MO	Webster
Forest Avenue	Kansas City MO	Blue River-Kansas City
Forest Grove, Lamar	Lamar MO	Barton
Forest Grove, Pleasant Hill	Pleasant Hill MO	Johnson
Forest Park	Joplin MO	Spring River
Forsyth, First	Forsyth MO	Tri County
Fortuna	Fortuna MO	Concord
Frankford	Frankford MO	Salt River
Frazier	Agency MO	St Joseph
Frederick Boulevard	St Joseph MO	St Joseph
Fredericktown, First	Fredericktown MO	St Francois
Fredericktown, Second	Fredericktown MO	St Francois
Fredonia	Warsaw MO	Benton
Freedom	Springfield MO	Greene
Freedom	Calnsville MO	North Grand River
Freeman	Freeman MO	Blue River-Kansas City
Fremont	Springfield MO	Greene
Fremont Hills, First	Ozark MO	Tri County
Fremont, First	Fremont MO	Reynolds
Friendship, California	California MO	Concord
Friendship, Holden	Holden MO	Johnson
Friendship, Joplin	Joplin MO	Spring River
Friendship, Kennett	Kennett MO	Black River
Friendship, Macon	Macon MO	Macon
Friendship, Marshfield	Marshfield MO	Webster
Friendship, Mexico	Mexico MO	Audrain
Friendship, Mountain Grove	Mountain Grove MO	Wright-Douglas-Ozark
Friendship, New Haven	New Haven MO	Franklin County
Friendship, New Haven	New Haven MO	Non-Associated
Friendship,Lutesville	Lutesville MO	St Francois
Ft Wyman	Rolla MO	Phelps
Fulton, First	Fulton MO	Callaway
Gainesville, First	Gainesville MO	Wright-Douglas-Ozark
Galena, First	Galena MO	Tri County
Gallatin, First	Gallatin MO	North Grand River
Galloway	Springfield MO	Greene
Galt	Galt MO	North Grand River
Garden City, First	Garden City MO	Blue River-Kansas City
Garden, Bridgeton	Bridgeton MO	St Louis
Garland	Clinton MO	Tebo
Garrison	Garrison MO	Tri County
Gasconade	Dixon MO	Pulaski
Gasconade, First	Gasconade MO	Dixon
Gashland	Kansas City MO	Clay-Platte
Gateway Southern, St Louis	St Louis MO	St Louis
Gazette	Curryville MO	Salt River
Genevieve	Ste Genevieve MO	Mineral Area
Gentry	Gentry MO	Gentry
Gentryville	Albany MO	Mt Moriah
Gerald, First	Gerald MO	Franklin County
Gerster	Osceola MO	Osage-Pomme de Terre
Gethsemane	Taylor MO	Bethel

CHURCH	CITY	ASSOCIATION
Geyer Road	Kirkwood MO	St Louis
Gideon, First	Gideon MO	Black River
Gill Memorial	Marshall MO	Saline
Gilliam	Gilliam MO	Saline
Gilman City, First	Gilman City MO	Harrison
Gladden	Salem MO	Dent
Gladstone	Gladstone MO	Clay-Platte
Glasgow, First	Glasgow MO	Mt Zion
Glass Memorial	Hayti MO	Southeast Missouri
Glen Allen, First	Glen Allen MO	St Francois
Glendale	Springfield MO	Greene
Glenstone	Springfield MO	Greene
Glidewell	Springfield MO	Greene
Glover	Glover MO	Mineral Area
Gobler	Gobler MO	Southeast Missouri
Golden Avenue	Springfield MO	Greene
Golden City, First	Golden City MO	Barton
Golden, First	Golden MO	Barry
Good Hope, Clinton	Clinton MO	Tebo
Good Hope, Marshfield	Marshfield MO	Webster
Good News	West Plains MO	Howell
Good Spring	Ntangua MO	Webster
Goodman, First	Goodman MO	Shoal Creek
Goodwin Calvary	Lebanon MO	Laclede
Gower, First	Gower MO	Clinton
Grace, Maitland	Maitland MO	Northwest
Grace, Richland	Richland MO	Pulaski
Grace, St Louis	St Louis MO	St Louis
Grain Valley, First	Grain Valley MO	Blue River-Kansas City
Granby, First	Granby MO	Shoal Creek
Grand Avenue, Poplar Bluff	Poplar Bluff MO	Cane Creek Stoddard
Grand Prairie	Auxvasse MO	Callaway
Grand River, Freeman	Freeman MO	Blue River-Kansas City
Grand River, Jameson	Jameson MO	Harrison
Grandview, Centralia	Centralia MO	Little Bonne Femme
Grandview, First	Grandview MO	Blue River-Kansas City
Grandview, St Louis	St Louis MO	St Louis
Granitsview	Roselle MO	Mineral Area
Grant Avenue	Springfield MO	Greene
Grant City	Grant City MO	Gentry
Grassy Creek	Louisiana MO	Salt River
Grassy Hollow	Potosi MO	Meramec
Gravel Ridge	Charleston MO	Charleston
Gravois Mills	Gravois Mills MO	Lamine
Gray Summit, First	Gray Summit MO	Franklin County
Greater Fellowship	Jennings MO	Non-Associated
Greater Hope, O'Fallon	O'Fallon MO	Cuivre
Green City, First	Green City MO	North Central
Green Grove	Latham MO	Concord
Green Mound	St Clair MO	Franklin County
Green Mountain	Mountain Grove MO	Wright-Douglas-Ozark
Green Ridge	Green Ridge MO	Harmony
Green Ridge, Eldon	Eldon MO	Miller
Green Trails	Chesterfield MO	St Louis
Green Valley, Hartville	Hartville MO	Wright-Douglas-Ozark
Green Valley, St Joseph	St Joseph MO	St Joseph
Greendale	Kansas City MO	Blue River-Kansas City
Greensburg	Baring MO	Pleasant Grove
Greenton	Odessa MO	Lafayette
Greenville	Greenville MO	Wayne
Greenwood	Joplin MO	Spring River
Greenwood, First	Greenwood MO	Blue River-Kansas City
Grover Park	Warrensburg MO	Johnson
Grubville	Grubville MO	Jefferson
Hale	Hale MO	Carroll
Hallsville	Hallsville MO	Little Bonne Femme
Halltown	Halltown MO	Lawrence
Hamilton Street	Kirksville MO	Macon
Hamilton, First	Hamilton MO	Caldwell-Ray
Hamlin Memorial	Springfield MO	Greene
Hanley Road	St Louis MO	St Louis
Hannibal Baptist Fellowship	Hannibal MO	Bethel
Hardin, First	Hardin MO	Caldwell-Ray
Harlem	Kansas City MO	Blue River-Kansas City
Harmony Grove	Rutledge MO	Pleasant Grove
Harmony Heights, Joplin	Joplin MO	Spring River
Harmony Heights, Kansas City	Kansas City MO	Clay-Platte
Harmony, Appleton City	Appleton City MO	Osage-Pomme de Terre
Harmony, Auxvasse	Auxvasse MO	Callaway
Harmony, Lamar	Lamar MO	Barton
Harmony, Leeton	Leeton MO	Johnson
Harmony, Phillipsburg	Phillipsburg MO	Dallas
Harmony, Poplar Bluff	Poplar Bluff MO	Cane Creek Stoddard
Harmony, Rogersville	Rogersville MO	Greene
Harmony, St Louis	St Louis MO	St Louis
Harmony, Waynesville	Waynesville MO	Pulaski
Harmony, Windsor	Windsor MO	Benton
Harold	Walnut Grove MO	Greene
Harris	Harris MO	North Grand River
Harrisburg	Harrisburg MO	Mt Zion
Harrisonville, First	Harrisonville MO	Blue River-Kansas City
Hart	Seneca MO	Shoal Creek
Hartford	Unionville MO	North Central
Hartsburg	Hartsburg MO	Little Bonne Femme
Hartville, First	Hartville MO	Wright-Douglas-Ozark
Harvester, First	St Charles MO	St Louis
Harviell, First	Harviell MO	Cane Creek Stoddard
Harwood	Harwood MO	Nevada
Hawk Point	Hawk Point MO	Cuivre
Hawkeye, First	Crocker MO	Pulaski
Hayti, First	Hayti MO	Southeast Missouri
Hayward	Portageville MO	Southeast Missouri
Hazelwood	Hazelwood MO	St Louis
Heartland Tabernacle	Belton MO	Blue River-Kansas City
Heath Creek	Nelson MO	Saline

CHURCH	CITY	ASSOCIATION
Helena, First	Helena MO	St Joseph
Henderson	Rogersville MO	Greene
Henley, First	Henley MO	Miller
Henrietta, First	Henrietta MO	Caldwell-Ray
Herculaneum, First	*Herculaneum MO*	Jefferson
Hermann, First	Hermann MO	Dixon
Hermitage Hills	Fenton MO	St Louis
Hermitage, First	Hermitage MO	Osage-Pomme de Terre
Hickory Grove, Clubb	Clubb MO	St Francois
Hickory Grove, Madison	Madison MO	Mt Pleasant
Hickory Grove, Pleasant Hill	Pleasant Hill MO	Blue River-Kansas City
Hickory Grove, Richmond	Richmond MO	Caldwell-Ray
Hickory Hill, Eugene	Eugene MO	Concord
Hickory Hills, Waynesville	Waynesville MO	Pulaski
Hickory Point, Green Ridge	Green Ridge MO	Harmony
Hickory Point, Iberia	Iberia MO	Miller
Hickory Ridge	Plato MO	Texas
Higbee	Higbee MO	Mt Zion
Higginsville, First	Higginsville MO	Lafayette
High Gate	St James MO	Dixon
High Point	High Point MO	Concord
High Point, Leeton	Leeton MO	Johnson
High Point, Raytown	Raytown MO	Blue River-Kansas City
High Point, Stoutland	Stoutland MO	Laclede
High Prairie	Marshfield MO	Webster
Highland	Hillsboro MO	Jefferson
Highland View	St Charles MO	St Louis
Highlandville, First	Highlandville MO	Tri County
Highview	Chillicothe MO	Linn-Livingston
Hillcrest, Lebanon	Lebanon MO	Laclede
Hilldale	Neosho MO	Spring River
Hillsboro, First	Hillsboro MO	Jefferson
His Majesty	Rogersville MO	Non-Associated
Holcomb, First	Holcomb MO	Black River
Holden, First	Holden MO	Johnson
Holland	Holland MO	Southeast Missouri
Holliday	Holliday MO	Monroe
Hollister, First	Hollister MO	Tri County
Holly Grove	Cooter MO	Southeast Missouri
Holmeswood	Kansas City MO	Blue River-Kansas City
Holt, First	Holt MO	Clay-Platte
Homeland	Springfield MO	Greene
Honey Springs	Brumley MO	Miller
Hooe	Oran MO	Charleston
Hopedale	Ozark MO	Tri County
Hopewell, Barnett	Barnett MO	Concord
Hopewell, Cowgill	Cowgill MO	Caldwell-Ray
Hopewell, Everton	Everton MO	Lawrence
Hopewell, New Bloomfield	New Bloomfield MO	Callaway
Hopewell, Newburg	Newburg MO	Pulaski
Hopewell, Quincy	Quincy MO	Osage-Pomme de Terre
Hopewell, Sedalia	Sedalia MO	Harmony
Hopewell, Thompson	Thompson MO	Audrain
Hopewell, Weatherby	Weatherby MO	Mt Moriah
Hopewell, Wellsville	Wellsville MO	Bear Creek
Hopkins, First	Hopkins MO	Northwest
Horine, First	Pevely MO	Jefferson
Hornersville	*Hornersville MO*	*Black River*
House Springs, First	House Springs MO	Jefferson
Houston, First	Houston MO	Texas
Houstonia	Houstonia MO	Harmony
Hughesville	Hughesville MO	Harmony
Hule	Gideon MO	Black River
Humansville, First	Humansville MO	Polk
Hume, First	Hume MO	Butler
Hunter	Grandin MO	Cane Creek Stoddard
Huntsdale	Columbia MO	Little Bonne Femme
Huntsville, First	Huntsville MO	Mt Pleasant
Hurdland, First	Hurdland MO	Mt Salem-Wyaconda
Hurley, First	Hurley MO	Tri County
Hurricane	Hale MO	Carroll
Huzzah	Steelville MO	Meramec
Iantha	Iantha MO	Barton
Iberia, First	Iberia MO	Miller
Idumea	Laquey MO	Pulaski
Illmo	Scott City MO	Charleston
Immanuel, Bethany	Bethany MO	Harrison
Immanuel, Bowling Green	Bowling Green MO	Salt River
Immanuel, Butler	Butler MO	Butler
Immanuel, Hannibal	Hannibal MO	Bethel
Immanuel, Independence	Independence MO	Blue River-Kansas City
Immanuel, Jefferson City	Jefferson City MO	Concord
Immanuel, Moberly	Moberly MO	Mt Pleasant
Immanuel, Pomona	Pomona MO	Howell
Immanuel, Springfield	*Springfield MO*	*Greene*
Immanuel, St Joseph	St Joseph MO	St Joseph
Independence	Richland MO	Pulaski
Independence Avenue	Kansas City MO	Blue River-Kansas City
Independence, First	Independence MO	Blue River-Kansas City
Indian Creek	Silex MO	Salt River
Iona	Cape Girardeau MO	Cape Girardeau
Iron Mountain, First	Ironton MO	Mineral Area
Irondale, First	Irondale MO	Mineral Area
Ironton, First	Ironton MO	Mineral Area
Jackson, First	Jackson MO	Cape Girardeau
Jameson, First	Jameson MO	North Grand River
Jamesport	Jamesport MO	North Grand River
Jamestown	Jamestown MO	Concord
Jamesville	Clever MO	Tri County
Jasper, First	Jasper MO	Spring River
Jefferson Avenue	Springfield MO	Greene
Jefferson City Baptist	Jefferson City MO	Concord
Jefferson City, First	Jefferson City MO	Concord
Jefferson Heights	Imperial MO	Jefferson
Jerome, First	Jerome MO	Phelps

CHURCH	CITY	ASSOCIATION
Jewel	St Louis MO	St Louis
Jonesburg	Jonesburg MO	Bear Creek
Joplin Heights	Joplin MO	Spring River
Joplin, First	Joplin MO	Spring River
Kahoka, First	Kahoka MO	Mt Salem-Wyaconda
Kaseyville	Callao MO	Macon
Kearney, First	Kearney MO	Clay-Platte
Kennett, First	Kennett MO	Black River
Kensington Avenue	Kansas City MO	Blue River-Kansas City
Kentuck	Newburg MO	Phelps
Keystone	Reeds Spring MO	Tri County
Keytesville, First	Keytesville MO	Mt Pleasant
Kidder	Kidder MO	Caldwell-Ray
Kimball	Malden MO	Black River
Kimberling City, First	Kimberling City MO	Tri County
Kinfolks Ridge	Caruthersville MO	Southeast Missouri
King City, First	King City MO	St Joseph
King Hill	St Joseph MO	St Joseph
Kings Point	Lockwood MO	Dade
Kingshighway	St Louis MO	St Louis
Kingston, First	Kingston MO	Caldwell-Ray
Kingsville	Kingsville MO	Johnson
Kirksville, First	Kirksville MO	Macon
Kirkwood	St Louis MO	St Louis
Knob Lick, First	Knob Lick MO	Mineral Area
Knob Noster, First	Knob Noster MO	Johnson
Knox City	Knox City MO	Mt Salem-Wyaconda
Korean, Waynesville	Waynesville MO	Non-Associated
Koshkonong, First	Koshkonong MO	Eleven Points River
La Belle, First	La Belle MO	Mt Salem-Wyaconda
La Grange, First	La Grange MO	Mt Salem-Wyaconda
La Monte	La Monte MO	Harmony
La Plata, First	La Plata MO	Macon
La Russell, First	La Russell MO	Spring River
La Salle	St Louis MO	St Louis
Laclede, First	Laclede MO	Linn-Livingston
Laddonia, First	Laddonia MO	Audrain
Lafayette Park	St Louis MO	St Louis
Lake St Louis, First	Lake St Louis MO	Culvre
Lamar, First	Lamar MO	Barton
Lamine	Pilot Grove MO	Harmony
Lampe, First	Lampe MO	Tri County
Lanagan	Lanagan MO	Shoal Creek
Lancaster, First	Lancaster MO	North Missouri
Langsford Road	Lee's Summit MO	Blue River-Kansas City
Lanton	West Plains MO	Howell
Laredo	Laredo MO	North Grand River
Lathrop, First	Lathrop MO	Clinton
Laura Street	Maryville MO	Northwest
Laurie, First	Laurie MO	Lamine
Lawson	Lawson MO	Caldwell-Ray
Lazy Acres	Edwards MO	Benton
Leadwood, First	Leadwood MO	Mineral Area
Leasburg, First	Leasburg MO	Meramec
Lebanon, Bloomsdale	Bloomsdale MO	Jefferson
Lebanon, First	Lebanon MO	Laclede
Lebanon, Mc Girk	Mc Girk MO	Concord
Lebanon, Piedmont	Piedmont MO	Wayne
Lebanon, Second	Lebanon MO	Laclede
Lecoma	Lecoma MO	Non-Associated
Lee's Summit, First	Lee's Summit MO	Blue River-Kansas City
Leeds	Kansas City MO	Blue River-Kansas City
Leeton, First	Leeton MO	Johnson
Lemay, First	St Louis MO	St Louis
Leora	Bloomfield MO	Cane Creek Stoddard
Leslie	Leslie MO	Franklin County
Lesterville, First	Lesterville MO	Reynolds
Lewis & Clark	St Joseph MO	St Joseph
Lewistown, First	Lewistown MO	Mt Salem-Wyaconda
Lexington, First	Lexington MO	Lafayette
Liberal, First	Liberal MO	Barton
Liberty Manor	Liberty MO	Clay-Platte
Liberty Union	Milan MO	North Central
Liberty, Belgrade	Belgrade MO	Mineral Area
Liberty, Everton	Everton MO	Dade
Liberty, Fair Grove	Fair Grove MO	Greene
Liberty, New Florence	New Florence MO	Bear Creek
Liberty, Owensville	Owensville MO	Dixon
Liberty, Poplar Bluff	Poplar Bluff MO	Cane Creek Stoddard
Liberty, Salem	Salem MO	Dent
Liberty, Second	Liberty MO	Clay-Platte
Liberty, Van Buren	Van Buren MO	Reynolds
Liberty, Warrensburg	Warrensburg MO	Johnson
Liberty, Webb City	Webb City MO	Spring River
Liberty, Wyaconda	Wyaconda MO	Mt Salem-Wyaconda
Lick Creek	Puxico MO	Cane Creek Stoddard
Licking, First	Licking MO	Texas
Life Line	Excelsior Springs MO	Clay-Platte
Lighthouse, St Clair	St Clair MO	Non-Associated
Lilbourn, First	Lilbourn MO	Southeast Missouri
Lincoln, First	Lincoln MO	Benton
Linden	Kansas City MO	Clay-Platte
Lindenwood	St Louis MO	St Louis
Lineville, First	Lineville IA	North Grand River
Linn Creek	Linn Creek MO	Lamine
Linn, First	Linn MO	Dixon
Linneus, First	Linneus MO	Linn-Livingston
Lisbon	Glasgow MO	Mt Zion
Lithium	Perryville MO	Cape Girardeau
Little Blue	Kansas City MO	Blue River-Kansas City
Little Bonne Femme	Columbia MO	Little Bonne Femme
Little Brushy	Wappapello MO	Cane Creek Stoddard
Little Creek	Hartville MO	Wright-Douglas-Ozark
Little Flock	Vienna MO	Dixon
Little Lake	Patterson MO	Wayne

CHURCH	CITY	ASSOCIATION
Little Platte	Edgerton MO	Clay-Platte
Little Union	Palmyra MO	Bethel
Little Vine	Ste Genevieve MO	Mineral Area
Little Whitewater	Patton MO	St Francois
Little Zion	Trask MO	Howell
Littleby	Mexico MO	Audrain
Lockewood Park	Mexico MO	Audrain
Lockwood, First	Lockwood MO	Dade
Loma Vista	Kansas City MO	Blue River-Kansas City
London Smoke	Long Lane MO	Dallas
Lone Hill	Poplar Bluff MO	Cane Creek Stoddard
Lone Jack	Lone Jack MO	Blue River-Kansas City
Lone Prairie	Quiln MO	Cane Creek Stoddard
Lone Star, Martinsville	Martinsville MO	Gentry
Lone Star, Willard	Willard MO	Greene
Long Branch	Odessa MO	Lafayette
Longview	Lee's Summit MO	Blue River-Kansas City
Lost Camp	Pomona MO	Howell
Lost Creek	Potosi MO	Meramec
Lotts Grove	Hatfield MO	Gentry
Louisburg, First	Louisburg MO	Dallas
Louisiana, First	Louisiana MO	Salt River
Lowry City, First	Lowry City MO	Osage-Pomme de Terre
Luckey, First	De Soto MO	Jefferson
Ludlow	Ludlow MO	Linn-Livingston
Lulu	Senath MO	Black River
Lupus	Jamestown MO	Concord
Luray	Luray MO	Pleasant Grove
Lynchburg	Lynchburg MO	Laclede
Lynwood	Cape Girardeau MO	Cape Girardeau
Macedonia, Alton	Alton MO	Eleven Points River
Macedonia, Rolla	Rolla MO	Phelps
Macedonia, Springfield	Springfield MO	Greene
Macks Creek,First	Macks Creek MO	Lamine
Macon, First	Macon MO	Macon
Madison	Madison MO	Monroe
Magnolia	Holden MO	Johnson
Main Street, California	California MO	Concord
Main Street, Greenfield	Greenfield MO	Dade
Malden, First	Malden MO	Black River
Malden, Second	Malden MO	Black River
Malta Bend, First	Malta Bend MO	Saline
Manchester Heights	Manchester MO	St Louis
Manes	Mountain Grove MO	Wright-Douglas-Ozark
Maness Memorial	Cabool MO	Texas
Mansfield, First	Mansfield MO	Wright-Douglas-Ozark
Many Springs	Alton MO	Eleven Points River
Maple Grove	Darlington MO	Mt Moriah
Maplewood	Maplewood MO	St Louis
Maranatha, Chamois	Chamois MO	Dixon
Marble Hill, First	Marble Hill MO	Cape Girardeau
Marceline, First	Marceline MO	Linn-Livingston
Marionville, First	Marionville MO	Lawrence
Marlborough	Kansas City MO	Blue River-Kansas City
Marquand, First	Marquand MO	St Francois
Marshall, First	Marshall MO	Saline
Marshfield, First	Marshfield MO	Webster
Martin City	Kansas City MO	Blue River-Kansas City
Maryland Heights, First	Maryland Heights MO	St Louis
Maryville, First	Maryville MO	Northwest
Mattese	St Louis MO	St Louis
Maysville, First	Maysville MO	St Joseph
Mayview, First	Mayview MO	Lafayette
Maywood	Independence MO	Blue River-Kansas City
Mc Fall	Mc Fall MO	Mt Moriah
McCarthy	St Joseph MO	St Joseph
McCord Bend	Galena MO	Tri County
McCroskie Creek	Carrollton MO	Carroll
McKinley Avenue	Joplin MO	Spring River
McNatt	Goodman MO	Shoal Creek
Meadow Heights	Fredericktown MO	St Francois
Meadville, First	Meadville MO	Linn-Livingston
Mehlville	St Louis MO	St Louis
Melbourne	Bitmson MO	Harrison
Memorial, Columbia	Columbia MO	Little Bonne Femme
Memorial, Jefferson City	Jefferson City MO	Concord
Memorial, Nelson	Nelson MO	Harmony
Memorial, New Haven	New Haven MO	Franklin County
Memorial, Poplar Bluff	Poplar Bluff MO	Cane Creek Stoddard
Memphis, First	Memphis MO	Pleasant Grove
Mentor	Rogersville MO	Greene
Meramec Valley	Valley Park MO	St Louis
Mercer	Mercer MO	North Grand River
Mexico, First	Mexico MO	Audrain
Miami, First	Miami MO	Saline
Mid-Rivers	St Charles MO	St Louis
Middletown	Middletown MO	Bear Creek
Midway Heights	Columbia MO	Little Bonne Femme
Midway, Easton	Easton MO	St Joseph
Midway, Marshall	Marshall MO	Saline
Milan, First	Milan MO	North Central
Mill Creek, Lebanon	Lebanon MO	Laclede
Mill Creek, Noel	Noel MO	Shoal Creek
Mill Creek, Silex	Silex MO	Culvre
Miller, First	Miller MO	Lawrence
Millers Chapel	Glen Allen MO	St Francois
Millersburg	Fulton MO	Callaway
Millersville, First	Millersville MO	Cape Girardeau
Milo	Milo MO	Nevada
Minden	Mindenmines MO	Barton
Mineola	Montgomery City MO	Bear Creek
Miner	Sikeston MO	Charleston
Mineral Springs	Cassville MO	Barry
Mission	Washburn MO	Barry
Mission Chapel	Elkland MO	Webster

CHURCH	CITY	ASSOCIATION
Mission Home	Marshfield MO	Webster
Mission Ridge	Urbana MO	Dallas
Missouri City	Missouri City MO	Caldwell-Ray
Missouri Valley	St Joseph MO	St Joseph
Mitchell	Elvins MO	Mineral Area
Moberly, First	Moberly MO	Mt Pleasant
Modena	Princeton MO	North Grand River
Moline	St Louis MO	St Louis
Monark	Neosho MO	Shoal Creek
Monett, First	Monett MO	Lawrence
Monroe City, First	Monroe City MO	Bethel
Montauk	Salem MO	Dent
Montevallo	Milo MO	Nevada
Montgomery	Camdenton MO	Lamine
Montgomery City, First	Montgomery City MO	Bear Creek
Monticello	Monticello MO	Mt Salem-Wyaconda
Moore's Chapel	Marquand MO	St Francois
Morehouse, First	Morehouse MO	Charleston
Morgan	Conway MO	Laclede
Morgan Street	Boonville MO	Non-Associated
Morley	Morley MO	Charleston
Morningside	Sarcoxie MO	Lawrence
Morrisville, First	Morrisville MO	Polk
Morse Mill	Dittmer MO	Jefferson
Morton	Richmond MO	Caldwell-Ray
Mosby	Mosby MO	Clay-Platte
Moscow Mills, First	Moscow Mills MO	Cuivre
Mound City	Mound City MO	Northwest
Mountain Grove, First	Mountain Grove MO	Wright-Douglas-Ozark
Mountain View, First	Mountain View MO	Howell
Mt Airy, Paris	Paris MO	Monroe
Mt Calvary, Kansas City	Kansas City MO	Blue River-Kansas City
Mt Calvary, Robertsville	Robertsville MO	Franklin County
Mt Carmel, Eldon	Eldon MO	Miller
Mt Carmel, Fortuna	Fortuna MO	Lamine
Mt Carmel, Marquand	Marquand MO	St Francois
Mt Etna	Bolivar MO	Polk
Mt Gilbson	Waynesville MO	Pulaski
Mt Gillian	Fordland MO	Webster
Mt Herman, Olean	Olean MO	Miller
Mt Herman, Sedalia	Sedalia MO	Harmony
Mt Hermon, Boonville	Boonville MO	Lamine
Mt Leonard, First	Malta Bend MO	Saline
Mt Moriah	Mt Moriah MO	Harrison
Mt Moriah, Clarksburg	Clarksburg MO	Concord
Mt Moriah, King City	King City MO	Mt Moriah
Mt Moriah, Union Star	Union Star MO	St Joseph
Mt Nebo, Lockwood	Lockwood MO	Dade
Mt Nebo, Pilot Grove	Pilot Grove MO	Lamine
Mt Olive, Bolivar	Bolivar MO	Polk
Mt Olive, Cassville	Cassville MO	Barry
Mt Olive, Florence	Florence MO	Lamine
Mt Olive, Leasburg	Leasburg MO	Meramec
Mt Olive, Newburg	Newburg MO	Phelps
Mt Olive, Piedmont	Piedmont MO	Reynolds
Mt Olive, Purdin	Purdin MO	Linn-Livingston
Mt Olive, Russellville	Russellville MO	Concord
Mt Olive, Springfield	Springfield MO	Greene
Mt Olivet, Calhoun	Calhoun MO	Tebo
Mt Olivet, Ewing	Ewing MO	Mt Salem-Wyaconda
Mt Olivet, Pierce City	Pierce City MO	Lawrence
Mt Pisgah, Fredericktown	Fredericktown MO	St Francois
Mt Pisgah, Grovespring	Grovespring MO	Wright-Douglas-Ozark
Mt Pisgah, Mountain View	Mountain View MO	Howell
Mt Pisgah, Shelbyville	Shelbyville MO	Mt Salem-Wyaconda
Mt Pisgah, Strafford	Strafford MO	Webster
Mt Pleasant #1	Brimson MO	Harrison
Mt Pleasant #2	Blythedale MO	Harrison
Mt Pleasant, Chillicothe	Chillicothe MO	Linn-Livingston
Mt Pleasant, Clarksburg	Clarksburg MO	Concord
Mt Pleasant, Elkland	Elkland MO	Dallas
Mt Pleasant, Hartsburg	Hartsburg MO	Little Bonne Femme
Mt Pleasant, Norborne	Norborne MO	Caldwell-Ray
Mt Pleasant, Owensville	Owensville MO	Dixon
Mt Pleasant, Piedmont	Piedmont MO	Wayne
Mt Pleasant, Warsaw	Warsaw MO	Benton
Mt Pleasant, Willard	Willard MO	Greene
Mt Salem, Huntsville	Huntsville MO	Mt Pleasant
Mt Salem, Jacksonville	Jacksonville MO	Macon
Mt Salem, Newark	Newark MO	Mt Salem-Wyaconda
Mt Shiloh, Huntsville	Huntsville MO	Mt Pleasant
Mt Sinai	Clever MO	Tri County
Mt Tabor	Atlanta MO	Macon
Mt Vernon, First	Mt Vernon MO	Lawrence
Mt Washington	Independence MO	Blue River-Kansas City
Mt Zion, Bethany	Bethany MO	Harrison
Mt Zion, Bland	Bland MO	Dixon
Mt Zion, Bowling Green	Bowling Green MO	Salt River
Mt Zion, Deepwater	Deepwater MO	Tebo
Mt Zion, Edgerton	Edgerton MO	Clay-Platte
Mt Zion, Elkland	Elkland MO	Dallas
Mt Zion, Hartville	Hartville MO	Wright-Douglas-Ozark
Mt Zion, Lees Summit	Lee's Summit MO	Blue River-Kansas City
Mt Zion, Mexico	Mexico MO	Audrain
Mt Zion, Ozark	Ozark MO	Tri County
Mt Zion, Pomona	Pomona MO	Howell
Mt Zion, Rolla	Newburg MO	Phelps
Mt Zion, Shelbyville	Shelbyville MO	Bethel
Mt Zion, Warrensburg	Warrensburg MO	Johnson
Mt Zion, Washburn	Washburn MO	Barry
Mt Zion, Williamsville	Williamsville MO	Wayne
Murphy, First	Fenton MO	St Louis
Murray Lane	Sikeston MO	Charleston
Myrtle, First	Myrtle MO	Eleven Points River
Nashua	Kansas City MO	Clay-Platte

CHURCH	CITY	ASSOCIATION
Nashville	Ashland MO	Little Bonne Femme
National Boulevard	*Springfield MO*	Greene
National Heights	Springfield MO	Greene
Naylor, First	Naylor MO	Cane Creek Stoddard
Nelson, First	Nelson MO	Saline
Nelsonville	Ewing MO	Bethel
Neosho, First	Neosho MO	Shoal Creek
Nettleton	Hamilton MO	Caldwell-Ray
Nevada, First	Nevada MO	Nevada
New Bethany	Poplar Bluff MO	Cane Creek Stoddard
New Bethel, Charleston	Charleston MO	Charleston
New Bethel, Jackson	*Jackson MO*	*Cape Girardeau*
New Chapel Hill	Sullivan MO	Franklin County
New Covenant	Sedalia MO	Harmony
New Covenant	Parkville MO	Clay-Platte
New Covenant, Republic	Republic MO	Non-Associated
New Fairview	Sarcoxie MO	Spring River
New Florence	New Florence MO	Bear Creek
New Franklin, First	New Franklin MO	Mt Zion
New Friendship, Gerald	Gerald MO	Franklin County
New Friendship, Waynesville	Waynesville MO	Pulaski
New Harmony, Martinsville	*Martinsville MO*	*Gentry*
New Harmony, Salem	Salem MO	Dent
New Hartford	New Hartford MO	Salt River
New Haven	Raytown MO	Blue River-Kansas City
New Home, Camdenton	Camdenton MO	Lamine
New Home, Miller	Miller MO	Lawrence
New Home, Newburg	Newburg MO	Phelps
New Home, Salem	Salem MO	Dent
New Home, St Joseph	St Joseph MO	St Joseph
New Home, Warsaw	Warsaw MO	Benton
New Hope Fellowship	*Marceline MO*	*Non-Associated*
New Hope, Ash Grove	Ash Grove MO	Lawrence
New Hope, Butler	Butler MO	Butler
New Hope, Centertown	Jefferson City MO	Concord
New Hope, Centralia	Centralia MO	Audrain
New Hope, Doniphan	Doniphan MO	Cane Creek Stoddard
New Hope, Elsberry	Elsberry MO	Cuivre
New Hope, Fulton	Fulton MO	Callaway
New Hope, Hartsburg	Hartsburg MO	Little Bonne Femme
New Hope, Holden	Holden MO	Johnson
New Hope, Lebanon	*Lebanon MO*	*Laclede*
New Hope, Mansfield	Mansfield MO	Wright-Douglas-Ozark
New Hope, Mc Fall	Mc Fall MO	Mt Moriah
New Hope, Middlebrook	Middlebrook MO	Reynolds
New Hope, Neosho	Neosho MO	Spring River
New Hope, Peculiar	Peculiar MO	Blue River-Kansas City
New Hope, Pleasant Hope	Pleasant Hope MO	Greene
New Hope, Purdy	Purdy MO	Barry
New Hope, Sedalia	Sedalia MO	Harmony
New Hope, Solo	Solo MO	Texas
New Hope, St Louis	*St Louis MO*	*St Louis*
New Hope, Sullivan	Sullivan MO	Franklin County
New Hope, West Plains	West Plains MO	Howell
New Jamestown Road	St Louis MO	St Louis
New Liberty	West Plains MO	Howell
New Liberty, Mound City	Mound City MO	Northwest
New Liberty, Oak Grove	Oak Grove MO	Blue River-Kansas City
New Life, Florissant	Florissant MO	St Louis
New Life, Peculiar	Peculiar MO	Blue River-Kansas City
New Life, Summersville	Summersville MO	Non-Associated
New Life, Wappapello	*Wappapello MO*	Wayne
New London, First	New London MO	Bethel
New Madrid	New Madrid MO	Charleston
New Melle	New Melle MO	Cuivre
New Mt Gideon West	St Louis MO	St Louis
New Oakland	Monroe City MO	Bethel
New Offenburg, First	New Offenburg MO	Mineral Area
New Prospect, Malden	Malden MO	Black River
New Prospect, Silva	Silva MO	Wayne
New Prospect, Slater	Slater MO	Saline
New Providence, Columbia	Columbia MO	Little Bonne Femme
New Providence, Oronogo	Oronogo MO	Spring River
New Salem, Dixon	Dixon MO	Pulaski
New Salem, Independence	Independence MO	Blue River-Kansas City
New Salem, Lutesville	Lutesville MO	St Francois
New Salem, Marshall	Marshall MO	Saline
New Salem, Neosho	Neosho MO	Shoal Creek
New Salem, Winfield	Winfield MO	Cuivre
New Salem,Rosebud	Rosebud MO	Dixon
New Savannah	Sikeston MO	Charleston
New Site, Monett	Monett MO	Barry
New Trace Creek	Glen Allen MO	St Francois
New Woodville	Wyaconda MO	Pleasant Grove
Newark	Newark MO	Mt Salem-Wyaconda
Newburg, First	Newburg MO	Phelps
Newport	Lamar MO	Barton
Newtonia	Newtonia MO	Shoal Creek
Newtown	Newtown MO	North Grand River
Niangua, First	Niangua MO	Webster
Nichols	Springfield MO	Greene
Nixa, First	Nixa MO	Tri County
Noel, First	*Noel MO*	*Shoal Creek*
Nolx Creek	Louisiana MO	Salt River
Noland Road	Independence MO	Blue River-Kansas City
Norborne, First	Norborne MO	Carroll
Norfleet	Kansas City MO	Blue River-Kansas City
North Kansas City, First	North Kansas City MO	Blue River-Kansas City
North Main Street	Joplin MO	Spring River
North Nixa	Nixa MO	Tri County
North Park	Moberly MO	Mt Pleasant
North Shore	Rocky Mount MO	Miller
North Star	*Strafford MO*	*Greene*
Northeast	Clinton MO	Tebo
Northern Hills	Holt MO	Clay-Platte

CHURCH	CITY	ASSOCIATION
Northgate	Kansas City MO	Blue River-Kansas City
Northland Chapel	Kansas City MO	Clay-Platte
Northside, Bernie	Bernie MO	Cane Creek Stoddard
Northside, Neosho	Neosho MO	Shoal Creek
Northview, First	Marshfield MO	Webster
Northwest	Springfield MO	Greene
Norwood, First	Norwood MO	Wright-Douglas-Ozark
Novinger	Novinger MO	Macon
O'Fallon, First	O'Fallon MO	Culvre
Oak Grove, Birch Tree	Birch Tree MO	Shannon
Oak Grove, Clarkton	Clarkton MO	Black River
Oak Grove, First	Oak Grove MO	Blue River-Kansas City
Oak Grove, Fletcher	Fletcher MO	Jefferson
Oak Grove, Jonesburg	Jonesburg MO	Bear Creek
Oak Grove, Joplin	Joplin MO	Spring River
Oak Grove, Lebanon	Lebanon MO	Laclede
Oak Grove, Lonedell	Lonedell MO	Franklin County
Oak Grove, Madison	Madison MO	Monroe
Oak Grove, Piedmont	Piedmont MO	Reynolds
Oak Grove, Salem	Salem MO	Dent
Oak Grove, Walker	Walker MO	Nevada
Oak Grove, Willow Springs	Willow Springs MO	Howell
Oak Ridge	Lentner MO	Bethel
Oak Ridge, First	Oak Ridge MO	Cape Girardeau
Oakgrove, Steele	Steele MO	Southeast Missouri
Oakland, Clarksburg	Clarksburg MO	Concord
Oakland, De Soto	De Soto MO	Jefferson
Oakridge	St Peters MO	St Louis
Oakville, First	St Louis MO	St Louis
Oakwood, Forsyth	Forsyth MO	Tri County
Oakwood, Kansas City	Kansas City MO	Blue River-Kansas City
Odessa, First	Odessa MO	Lafayette
Old Trace Creek	Glen Allen MO	St Francois
Olean	Olean MO	Miller
Olive Branch, Chillicothe	Chillicothe MO	Linn-Livingston
Olive Branch, Milo	Milo MO	Nevada
Olive Branch, Sedalia	Sedalia MO	Harmony
Olive Point	Preston MO	Dallas
Olive, Gallatin	Gallatin MO	Harrison
Olney	Olney MO	Culvre
Omaha	Unionville MO	North Central
Open Arms	Macon MO	Macon
Open Door, Beaufort	Beaufort MO	Non-Associated
Open Door, Carthage	Carthage MO	Spring River
Oran, First	Oran MO	Charleston
Orchard Crest	Springfield MO	Greene
Orchard Farm	St Charles MO	St Louis
Oregon, First	Oregon MO	St Joseph
Orla	Grovespring MO	Laclede
Oronogo, First	Oronogo MO	Spring River
Orrick, First	Orrick MO	Caldwell-Ray
Osage Hills	Osage Beach MO	Lamine
Osborn	Osborn MO	Clinton
Osceola, First	Osceola MO	Osage-Pomme de Terre
Otterville, First	Otterville MO	Lamine
Overland	Overland MO	St Louis
Owensville, First	Owensville MO	Dixon
Ozark	Houston MO	Texas
Ozark, First	Ozark MO	Tri County
Pacific	Pacific MO	Franklin County
Pacific, First	Pacific MO	Franklin County
Palmyra, First	Palmyra MO	Bethel
Paradise	Smithville MO	Clay-Platte
Paris, First	Paris MO	Monroe
Park Hill	Kansas City MO	Clay-Platte
Park View	De Soto MO	Jefferson
Park, Brookfield	Brookfield MO	Linn-Livingston
Park, Florissant	Florissant MO	St Louis
Parkade	Columbia MO	Little Bonne Femme
Parker Road	Florissant MO	St Louis
Parks Chapel	Clinton MO	Tebo
Parkway, Kansas City	Kansas City MO	Blue River-Kansas City
Parkway, St Louis	St Louis MO	St Louis
Parma, First	Parma MO	Black River
Pascola	Pascola MO	Southeast Missouri
Patee Park	St Joseph MO	St Joseph
Patterson	Patterson MO	Wayne
Patterson Heights	Anderson MO	Shoal Creek
Pattonsburg, First	Pattonsburg MO	Harrison
Peach Orchard	Gideon MO	Black River
Peculiar, First	Peculiar MO	Blue River-Kansas City
Peninsula	Blackwater MO	Lamine
Peruville	Green City MO	North Central
Peno	Bowling Green MO	Salt River
Perche	Clark MO	Mt Zion
Perkins	Perkins MO	Cape Girardeau
Perry, First	Perry MO	Audrain
Perryville, First	Perryville MO	Cape Girardeau
Peter's Prairie	Jay OK	Shoal Creek
Philadelphia	Rolla MO	Phelps
Phillipsburg	Phillipsburg MO	Laclede
Piedmont, First	Piedmont MO	Reynolds
Pierce City, First	Pierce City MO	Lawrence
Pilgrims Rest, Ash Grove	Ash Grove MO	Lawrence
Pilgrims Rest, Hillsboro	Hillsboro MO	Jefferson
Pilot Grove	Pilot Grove MO	Lamine
Pilot Grove, California	California MO	Concord
Pilot Grove, Gilman City	Gilman City MO	North Grand River
Pilot Knob	Belle MO	Dixon
Pilot Knob, First	Pilot Knob MO	Mineral Area
Pine Creek	Lynchburg MO	Laclede
Pine Lawn-Glen Echo	Pine Lawn MO	St Louis
Pine Log	Ste Genevieve MO	Mineral Area
Pine Street	Nevada MO	Nevada
Pineville, First	Pineville MO	Shoal Creek

CHURCH	CITY	ASSOCIATION
Pioneer	Birch Tree MO	Non-Associated
Pioneer, First	Purdy MO	Shoal Creek
Pisgah, Dixon	Dixon MO	Pulaski
Pisgah, Excelsior Springs	Excelsior Springs MO	Caldwell-Ray
Pisgah, Long Lane	Long Lane MO	Dallas
Pisgah, Prairie Home	Prairie Home MO	Concord
Plad	Windyville MO	Dallas
Plato	Plato MO	Texas
Platte City, First	Platte City MO	Clay-Platte
Plattsburg, First	Plattsburg MO	Clinton
Plaza Heights	Blue Springs MO	Blue River-Kansas City
Pleasant Bethel	Warrensburg MO	Johnson
Pleasant Green	Madison MO	Monroe
Pleasant Grove	Gorin MO	Pleasant Grove
Pleasant Grove, Bucklin	Bucklin MO	Linn-Livingston
Pleasant Grove, Downing	Downing MO	North Missouri
Pleasant Grove, Fordland	Fordland MO	Webster
Pleasant Grove, Highlandville	Highlandville MO	Tri County
Pleasant Grove, Lebanon	Lebanon MO	Laclede
Pleasant Grove, Pineville	Pineville MO	Shoal Creek
Pleasant Hill (Nebo)	Liberty MO	Clay-Platte
Pleasant Hill, Everton	*Everton MO*	Dade
Pleasant Hill, First	Pleasant Hill MO	Blue River-Kansas City
Pleasant Hill, Huntsville	Huntsville MO	Mt Pleasant
Pleasant Hill, Jefferson City	Jefferson City MO	Concord
Pleasant Hill, Palmyra	Palmyra MO	Bethel
Pleasant Hill, Steelville	Steelville MO	Meramec
Pleasant Hill, Tunas	Tunas MO	Dallas
Pleasant Hill, Washburn	Washburn MO	Barry
Pleasant Home, Butler	Butler MO	Butler
Pleasant Home, Springfield	Springfield MO	Greene
Pleasant Hope, First	*Pleasant Hope MO*	Polk
Pleasant Prairie	Belton MO	Blue River-Kansas City
Pleasant Ridge, Chillicothe	Chillicothe MO	Linn-Livingston
Pleasant Ridge, Harrisonville	Harrisonville MO	Blue River-Kansas City
Pleasant Ridge, Princeton	Princeton MO	North Grand River
Pleasant Ridge, Seymour	Seymour MO	Wright-Douglas-Ozark
Pleasant Ridge, Verona	Verona MO	Barry
Pleasant Ridge, Weston	Weston MO	Clay-Platte
Pleasant Valley, Chilhowee	Chilhowee MO	Johnson
Pleasant Valley, Deepwater	Deepwater MO	Tebo
Pleasant Valley, Liberty	*Liberty MO*	Clay-Platte
Pleasant Valley, Puxico	Puxico MO	Cane Creek Stoddard
Pleasant Valley, Rogersville	Rogersville MO	Webster
Pleasant Valley, Salem	Salem MO	Dent
Pleasant View, Highlandville	Highlandville MO	Tri County
Pleasant View, Liberal	Liberal MO	Barton
Pleasant View, St Catherine	St Catherine MO	Linn-Livingston
Pleasant Woods	Salisbury MO	Mt Pleasant
Polo, First	Polo MO	Caldwell-Ray
Pomme de Terre	Pittsburg MO	Osage-Pomme de Terre
Ponce De Leon	*Ponce De Leon MO*	Tri County
Poplar	Warsaw MO	Benton
Poplar Bluff, First	Poplar Bluff MO	Cane Creek Stoddard
Poplar Bluff, Second	Poplar Bluff MO	Cane Creek Stoddard
Poplar Bluff, Third	Poplar Bluff MO	Cane Creek Stoddard
Portageville, First	Portageville MO	Southeast Missouri
Portland	Portland MO	Callaway
Potosi	Potosi MO	Mineral Area
Powe	Bernie MO	Cane Creek Stoddard
Poynor, First	Doniphan MO	Cane Creek Stoddard
Prairie Grove	Columbia MO	Little Bonne Femme
Prairie Hill, Salisbury	Salisbury MO	Mt Pleasant
Prairie Hill, Washburn	Washburn MO	Barry
Prairie Home, First	Prairie Home MO	Concord
Prairie View	Hunnewell MO	Bethel
Primrose	Bonne Terre MO	Mineral Area
Prince Avenue	Hannibal MO	Bethel
Princeton, First	Princeton MO	North Grand River
Prospect, Lonedell	Lonedell MO	Franklin County
Prospect, Niangua	Niangua MO	Webster
Prospect, Ozark	Ozark MO	Tri County
Prosperity	Rocky Comfort MO	Shoal Creek
Providence, Bonne Terre	Bonne Terre MO	Mineral Area
Providence, Hannibal	Hannibal MO	Bethel
Providence, Kansas City	Kansas City MO	Clay-Platte
Providence, Kennett	Kennett MO	Black River
Providence, New Bloomfield	New Bloomfield MO	Callaway
Providence, Poplar Bluff	Poplar Bluff MO	Cane Creek Stoddard
Providence, Smithton	Smithton MO	Harmony
Providence, Spickard	Spickard MO	North Grand River
Providence, Williamstown	Williamstown MO	Mt Salem-Wyaconda
Purcell	*Purcell MO*	*Spring River*
Purdy, First	Purdy MO	Barry
Pure Air	Novinger MO	Macon
Puxico, First	Puxico MO	Cane Creek Stoddard
Pythian Avenue	Springfield MO	Greene
Quarles	Clinton MO	Tebo
Queen City, First	Queen City MO	North Missouri
Quin	Quin MO	Cane Creek Stoddard
Racine	Seneca MO	Spring River
Ramsey Creek	Clarksville MO	Salt River
Randolph	*North Kansas City MO*	*Clay-Platte*
Ravanna	Princeton MO	North Grand River
Raymondville	Raymondville MO	Texas
Raymore, First	Raymore MO	Blue River-Kansas City
Raytown, First	Raytown MO	Blue River-Kansas City
Reavisville, First	Crane MO	Barry
Red Bank	Ava MO	Wright-Douglas-Ozark
Red Bridge	Kansas City MO	Blue River-Kansas City
Red Star	Cape Girardeau MO	Cape Girardeau
Redford	Redford MO	Reynolds
Reeds	*Reeds MO*	Spring River
Reeds Spring, First	Reeds Spring MO	Tri County
Reedville	Sullivan MO	Franklin County

CHURCH	CITY	ASSOCIATION
Reform	Steedman MO	Callaway
Republic, First	Republic MO	Greene
Rich Hill, First	Rich Hill MO	Butler
Richland, First	Richland MO	Pulaski
Richland, Kingdom City	Kingdom City MO	Callaway
Richland, Memphis	Memphis MO	Pleasant Grove
Richmond, First	Richmond MO	Caldwell-Ray
Ridgecrest, Springfield	Springfield MO	Greene
Ridgecrest, St Charles	St Charles MO	St Louis
Ridgeway	Ridgeway MO	Harrison
Ridgley	Wheaton MO	Barry
Risco, First	Risco MO	Black River
Rising Sun	Auxvasse MO	Callaway
Ritchey	Granby MO	Shoal Creek
River Boulevard	Independence MO	Blue River-Kansas City
Riverdale	Nixa MO	Tri County
Riverside, First	Riverside MO	Clay-Platte
Riverton	Couch MO	Eleven Points River
Riverview	Osage Beach MO	Miller
Riverview Gardens	St Louis MO	St Louis
Rives Missionary	Rives MO	Black River
Roanoke	Kansas City MO	Blue River-Kansas City
Roaring River	Eagle Rock MO	Barry
Robberson Prairie	Willard MO	Greene
Roby	Roby MO	Texas
Rock Falls	Orrick MO	Caldwell-Ray
Rock Hill	St Louis MO	St Louis
Rock Port	Rock Port MO	Northwest
Rock Springs, Licking	Licking MO	Texas
Rock Springs, Seligman	Seligman MO	Barry
Rockaway Beach, First	Rockaway Beach MO	Tri County
Rockhill	Kansas City MO	Blue River-Kansas City
Rockport	Arnold MO	Jefferson
Rockville	Rockville MO	Butler
Rockwood	Independence MO	Blue River-Kansas City
Rocky Ledge	Protem MO	Tri County
Rocky Mount	Rocky Mount MO	Miller
Rogersville, First	Rogersville MO	Greene
Rolla, First	Rolla MO	Phelps
Rolla, Second	Rolla MO	Phelps
Rolling Fields	Jackson MO	Cape Girardeau
Rolling Hills	Springfield MO	Non-Associated
Rondo	Flemington MO	Polk
Rose Hill, Latour	Latour MO	Johnson
Rose Hill, Thayer	Thayer MO	Eleven Points River
Rose Hill, Villa Ridge	Villa Ridge MO	Franklin County
Rosendale, First	Rosendale MO	St Joseph
Rothville	Rothville MO	Linn-Livingston
Round Grove	Miller MO	Lawrence
Round Pond	Salem MO	Dent
Round Prairie	Appleton City MO	Butler
Royal Heights	Joplin MO	Spring River
Rural Dale	Trenton MO	North Grand River
Ruskin Heights	Kansas City MO	Blue River-Kansas City
Russellville	Russellville MO	Concord
Rutledge	Rutledge MO	Pleasant Grove
Saginaw	Saginaw MO	Spring River
Salcedo	Sikeston MO	Charleston
Salem Avenue	Rolla MO	Phelps
Salem, California	California MO	Concord
Salem, Center	Center MO	Salt River
Salem, First	Salem MO	Dent
Salem, Florissant	Florissant MO	St Louis
Salem, Paris	Paris MO	Monroe
Salem, Second	Salem MO	Dent
Salem, Spickard	Spickard MO	North Grand River
Saline	St Marys MO	Cape Girardeau
Salisbury, First	Salisbury MO	Mt Pleasant
Sandy	Hillsboro MO	Jefferson
Sandywood	Sikeston MO	Charleston
Santa Fe Hills	Kansas City MO	Blue River-Kansas City
Santa Fe Trail	Boonville MO	Lamine
Santa Rosa	Pattonsburg MO	Mt Moriah
Sarcoxie, First	Sarcoxie MO	Spring River
Savannah Avenue	St Joseph MO	St Joseph
Savannah, First	Savannah MO	St Joseph
Schell City	Schell City MO	Nevada
Scott City, First	Scott City MO	Cape Girardeau
Second Missionary	Grandview MO	Blue River-Kansas City
Sedalia Harmony	Sedalia MO	Harmony
Sedalia, First	Sedalia MO	Harmony
Sedgewickville	Sedgewickville MO	Cape Girardeau
Seligman, First	Seligman MO	Barry
Selma	Festus MO	Jefferson
Selmore	Ozark MO	Tri County
Senath, First	Senath MO	Black River
Seneca, First	Seneca MO	Spring River
Seymour, First	Seymour MO	Webster
Shady Grove, Kennett	Kennett MO	Black River
Shady Grove, Sparta	Sparta MO	Tri County
Shady Nook	Piedmont MO	Wayne
Sharon	Greenfield MO	Dade
Shelbina, First	Shelbina MO	Bethel
Shelburne	Trenton MO	North Grand River
Shelbyville, First	Shelbyville MO	Bethel
Sheldon	Sheldon MO	Nevada
Shell Knob, First	Shell Knob MO	Barry
Sheppard, Dixon	Dixon MO	Pulaski
Sherman	Ballwin MO	St Louis
Sherwood	Webster Groves MO	St Louis
Shetley's Creek	Marquand MO	St Francois
Shields	Hornersville MO	Black River
Shilo, Koshkonong	Koshkonong MO	Eleven Points River
Shiloah, Jenkins	Jenkins MO	Barry
Shiloh, Marionville	Marionville MO	Tri County

CHURCH	CITY	ASSOCIATION
Shiloh, Robertsville	Robertsville MO	Franklin County
Shiloh, Rogersville	Rogersville MO	Greene
Short Creek	Rushville MO	St Joseph
Sikeston, First	Sikeston MO	Charleston
Silex	Silex MO	Cuivre
Silver Springs	Bonne Terre MO	Mineral Area
Silverdale	Arbyrd MO	Black River
Simmons	Houston MO	Texas
Six Mile	Sibley MO	Blue River-Kansas City
Sixth Street	Galena KS	Spring River
Skyline, Branson	Branson MO	Tri County
Skyline, Kansas City	Kansas City MO	Blue River-Kansas City
Slater, First	Slater MO	Saline
Smith Fork	Osborn MO	Clinton
Smithton	Smithton MO	Harmony
Smithville, First	Smithville MO	Clay-Platte
Smyrna	Rogersville MO	Tri County
Solid Rock, Exeter	Exeter MO	Barry
Solid Rock, Hannibal	Hannibal MO	Bethel
Solid Rock, Linn	Linn MO	Dixon
Sonrise	Bonne Terre MO	Non-Associated
South County	St Louis MO	St Louis
South Fork	Drexel MO	Butler
South Gate, Springfield	Springfield MO	Greene
South Greenfield, First	South Greenfield MO	Dade
South Haven, Belton	Belton MO	Blue River-Kansas City
South Haven, Springfield	Springfield MO	Greene
South Kansas City	Kansas City MO	Blue River-Kansas City
South Liberty	Liberty MO	Clay-Platte
South Platte	Parkville MO	Clay-Platte
South Side, Hannibal	Hannibal MO	Bethel
South Union	Maywood MO	Mt Salem-Wyaconda
South Wyaconda	Williamstown MO	Mt Salem-Wyaconda
Southern Baptist Fellowship	Wayland MO	Mt Salem-Wyaconda
Southern Heights	Eureka MO	St Louis
Southern Hills	Bolivar MO	Polk
Southridge	Jefferson City MO	Concord
Southside, Aurora	Aurora MO	Lawrence
Southside, Cape Girardeau	Cape Girardeau MO	Cape Girardeau
Southside, Carrollton	Carrollton MO	Carroll
Southside, Charleston	Charleston MO	Charleston
Southside, Fulton	Fulton MO	Callaway
Southside, Kennett	Kennett MO	Black River
Southside, Mountain Grove	Mountain Grove MO	Wright-Douglas-Ozark
Southside, St Louis	St Louis MO	St Louis
Southside, Vandalia	Vandalia MO	Audrain
Southview	Raytown MO	Blue River-Kansas City
Southwest City, First	Southwest City MO	Shoal Creek
Southwest, St Louis	St Louis MO	St Louis
Spanish Lake	St Louis MO	St Louis
Sparta, First	Sparta MO	Tri County
Speedwell Southern	El Dorado Springs MO	Osage-Pomme de Terre
Spencer Creek	Vandalia MO	Salt River
Sperry	Kirksville MO	North Missouri
Spickard	Spickard MO	North Grand River
Splitlog	Goodman MO	Shoal Creek
Spokane, First	Spokane MO	Tri County
Spoonerville	Malden MO	Black River
Spring Bluff	Sullivan MO	Franklin County
Spring City	Joplin MO	Spring River
Spring Creek	Rolla MO	Phelps
Spring Garden	Olean MO	Miller
Spring Valley, Henley	Henley MO	Miller
Spring Valley, Raytown	Raytown MO	Blue River-Kansas City
Springfield, First	Springfield MO	Greene
Springfield, Second	Springfield MO	Greene
Springhill, Rogersville	Rogersville MO	Tri County
Springhill, Willard	Willard MO	Greene
Springtown	Mineral Point MO	Mineral Area
Spruce St Matthew	Kansas City MO	Blue River-Kansas City
St Ann, First	St Ann MO	St Louis
St Charles, First	St Charles MO	St Louis
St Clair Missionary	Blue Springs MO	Blue River-Kansas City
St Clair Southern	St Clair MO	Franklin County
St Clair, First	St Clair MO	Franklin County
St James, First	St James MO	Phelps
St John, First	St Louis MO	St Louis
St Joseph, First	St Joseph MO	St Joseph
St Louis Park	St Louis MO	St Louis
St Louis, Fourth	St Louis MO	St Louis
St Louis, Third	St Louis MO	St Louis
St Peters, First	St Peters MO	St Louis
St Robert, First	Waynesville MO	Pulaski
Stanberry, First	Stanberry MO	St Joseph
Stanfield	Clarkton MO	Black River
Stanton, First	Stanton MO	Franklin County
Star Hope	Elsberry MO	Cuivre
Starling Road	Arnold MO	Jefferson
Ste Genevieve, First	Ste Genevieve MO	Mineral Area
Ste Genevieve, Second	Ste Genevieve MO	Jefferson
Steele, First	Steele MO	Southeast Missouri
Steelville, First	Steelville MO	Meramec
Stella	Stella MO	Shoal Creek
Sterling Acres	Kansas City MO	Blue River-Kansas City
Stewartsville, First	Stewartsville MO	St Joseph
Stockton, First	Stockton MO	Nevada
Stotts City, First	Stotts City MO	Lawrence
Stoutland	Stoutland MO	Laclede
Stouts Creek	Ironton MO	Mineral Area
Stoutsville	Paris MO	Monroe
Stover, First	Stover MO	Lamine
Strafford, First	Strafford MO	Greene
Strasburg	Strasburg MO	Blue River-Kansas City
Stringtown	Poplar Bluff MO	Cane Creek Stoddard
Sturgeon	Sturgeon MO	Little Bonne Femme

CHURCH	CITY	ASSOCIATION
Success	Success MO	Texas
Sue City	Atlanta MO	Macon
Sugar Creek	Kirksville MO	Macon
Sugar Tree Grove	Bunker MO	Reynolds
Sulphur Lick	Troy MO	Cuivre
Sulphur Springs, ElDorado Spgs	El Dorado Springs MO	Nevada
Sulphur Springs, New Franklin	Fayette MO	Mt Zion
Summersville, First	Summersville MO	Texas
Summit	Mt Vernon MO	Lawrence
Sunrise Beach, First	Sunrise Beach MO	Lamine
Sunset Hill	Kansas City MO	Clay-Platte
Sunshine	Springfield MO	Greene
Susquehanna	Independence MO	Blue River-Kansas City
Swars Prairie	Seneca MO	Shoal Creek
Swedeborg, First	Swedeborg MO	Pulaski
Sweet Springs, First	Sweet Springs MO	Saline
Sweetwater	Neosho MO	Shoal Creek
Swope Park	Kansas City MO	Blue River-Kansas City
Sycamore	Springfield MO	Greene
Sycamore Hills	Independence MO	Blue River-Kansas City
Sylvan Dale	Deerfield MO	Nevada
Syracuse, First	Syracuse MO	Harmony
Tabernacle, Kansas City	Kansas City MO	Blue River-Kansas City
Tabernacle, Piedmont	Piedmont MO	Wayne
Tabernacle, St Louis	St Louis MO	St Louis
Tallapoosa, First	Tallapoosa MO	Black River
Tarkio, First	Tarkio MO	Northwest
Tatum Chapel	Springfield MO	Greene
Tebo	Clinton MO	Tebo
Temple, Carthage	Carthage MO	Spring River
Temple, Caruthersville	Caruthersville MO	Southeast Missouri
Temple, Poplar Bluff	Poplar Bluff MO	Cane Creek Stoddard
Temple, Sikeston	Sikeston MO	Charleston
Temple, Springfield	Springfield MO	Greene
Temple, Sullivan	Sullivan MO	Franklin County
Ten Mile, Anabel	Anabel MO	Macon
Ten Mile, Lewistown	Lewistown MO	Mt Salem-Wyaconda
Tenth Street	Trenton MO	North Grand River
Thayer, First	Thayer MO	Eleven Points River
The Mission Chapel	Raytown MO	Non-Associated
Third Street, Kennett	Kennett MO	Black River
Thomas Hill	Clifton Hill MO	Mt Pleasant
Thomasville	Thomasville MO	Eleven Points River
Thornfield	Squires MO	Wright-Douglas-Ozark
Three Groves	Alma MO	Lafayette
Three Rivers	Farmington MO	Mineral Area
Tiffany Springs	Kansas City MO	Clay-Platte
Tiffin	El Dorado Springs MO	Osage-Pomme de Terre
Timber Ridge	Marshfield MO	Webster
Timothy	Gladstone MO	Clay-Platte
Tina	Tina MO	Carroll
Tipton, First	Tipton MO	Concord
Tower Grove	St Louis MO	St Louis
Tower View	Kansas City MO	Clay-Platte
Tracy	Tracy MO	Clay-Platte
Trenton, First	Trenton MO	North Grand River
Trimble	Trimble MO	Clinton
Trinity, Independence	Independence MO	Blue River-Kansas City
Trinity, Poplar Bluff	Poplar Bluff MO	Cane Creek Stoddard
Trinity, Sikeston	Sikeston MO	Charleston
Trinity, St Marys	St Marys MO	Cape Girardeau
Trinity, Versailles	Versailles MO	Lamine
Trinity, Willow Springs	Willow Springs MO	Howell
Troy, First	Troy MO	Cuivre
True Vine, Sullivan	Sullivan MO	Non-Associated
Tryst Falls	Kearney MO	Clay-Platte
Tuscumbia, First	Tuscumbia MO	Miller
Twelve Mile	Fredericktown MO	St Francois
Twin Springs	Poplar Bluff MO	Cane Creek Stoddard
Tyler	Cooter MO	Southeast Missouri
Ulman	Ulman MO	Miller
Union Chapel	Fordland MO	Tri County
Union Grove	Clarence MO	Macon
Union Hall	El Dorado Springs MO	Nevada
Union Hill	Ava MO	Tri County
Union Hill, Holts Summit	Holts Summit MO	Callaway
Union Hill, Vienna	Vienna MO	Dixon
Union Mound	Elkland MO	Dallas
Union Ridge	Clever MO	Tri County
Union Southern	Lebanon MO	Laclede
Union Star, First	Union Star MO	St Joseph
Union, Albany	Albany MO	Gentry
Union, Chillicothe	Chillicothe MO	Linn-Livingston
Union, First	Union MO	Franklin County
Union, Malta Bend	Malta Bend MO	Saline
Union, Mexico	Mexico MO	Audrain
Union, Norborne	Norborne MO	Carroll
Union, Orrick	Orrick MO	Caldwell-Ray
Union, Trenton	Trenton MO	North Grand River
Unionville, First	Unionville MO	North Central
Unity, Benton	Benton MO	Charleston
Unity, Fayette	Fayette MO	Mt Pleasant
Unity, Fulton	Fulton MO	Callaway
Unity, Mineral Point	Mineral Point MO	Mineral Area
University Heights	Springfield MO	Greene
Urbana, First	Urbana MO	Dallas
Urich	Urich MO	Tebo
Utica	Utica MO	Linn-Livingston
Valley Center	Hartshorn MO	Shannon
Valley View, Marionville	Marionville MO	Lawrence
Van Buren	Pierce City MO	Shoal Creek
Van Buren, First	Van Buren MO	Reynolds
Vandalia, First	Vandalia MO	Audrain
Vandover	Fenton MO	St Louis
Vanduser	Vanduser MO	Charleston

CHURCH	CITY	ASSOCIATION
Vanzant, First	Vanzant MO	Wright-Douglas-Ozark
Varner River	Kennett MO	Black River
Verona	Verona MO	Lawrence
Versailles, First	Versailles MO	Lamine
Viburnum, First	Viburnum MO	Mineral Area
Victor, Branson	Branson MO	Tri County
Victor, Lecoma	Lecoma MO	Dent
Victoria, First	De Soto MO	Jefferson
Victory Hill	Dixon MO	Pulaski
Victory, Cassville	Cassville MO	Barry
Victory, Ozark	Ozark MO	Tri County
Vienna, First	Vienna MO	Dixon
Villa Ridge, First	Villa Ridge MO	Franklin County
Villebrook	Hazelwood MO	St Louis
Viola	Shell Knob MO	Barry
Virginia Mines	St Clair MO	Franklin County
Vista	Osceola MO	Osage-Pomme de Terre
Wakenda	Carrollton MO	Carroll
Waldo Avenue	Independence MO	Blue River-Kansas City
Walker, First	Walker MO	Nevada
Walnut Grove, First	Walnut Grove MO	Greene
Wardell	Wardell MO	Southeast Missouri
Warren	Monroe City MO	Bethel
Warren's Branch	Seneca MO	Spring River
Warrensburg, First	Warrensburg MO	Johnson
Warrenton	Warrenton MO	Bear Creek
Warsaw, First	Warsaw MO	Benton
Washburn, First	Washburn MO	Barry
Washington, First	Washington MO	Franklin County
Washita	Farmington MO	Mineral Area
Watson	Watson MO	Northwest
Waverly	Waverly MO	Lafayette
Wayland, First	Wayland MO	Non-Associated
Waynesville, First	Waynesville MO	Pulaski
Wearbleau, First	Wearbleau MO	Osage-Pomme de Terre
Webb City, First	Webb City MO	Spring River
Webb Creek	Ellington MO	Reynolds
Webster Groves	Webster Groves MO	St Louis
Webster Park	Springfield MO	Greene
Weldon Spring	St Charles MO	St Louis
Wellington, First	Wellington MO	Lafayette
Wellspring	Bolivar MO	Non-Associated
Wellsville, First	Wellsville MO	Bear Creek
Wentzville, First	Wentzville MO	Cuivre
West Cuivre	Laddonia MO	Audrain
West Finley	Fordland MO	Webster
West Plains, First	West Plains MO	Howell
West Plains, Second	West Plains MO	Howell
West Union	Versailles MO	Lamine
Weston, First	Weston MO	Clay-Platte
Westside, Dexter	Dexter MO	Cane Creek Stoddard
Westside, East Prairie	East Prairie MO	Charleston
Westside, Waynesville	Waynesville MO	Pulaski
Wheaton, First	Wheaton MO	Barry
Wheeling, First	Wheeling MO	Linn-Livingston
White Oak	Glen Allen MO	St Francois
Whiteside	Whiteside MO	Cuivre
Whitesville	Rea MO	St Joseph
Whitewater, First	Whitewater MO	Cape Girardeau
Wildwood	Joplin MO	Spring River
Willard, First	Willard MO	Greene
Williamsville, First	Williamsville MO	Wayne
Willott Road	St Peters MO	St Louis
Willow Springs, First	Willow Springs MO	Howell
Windsor, First	Windsor MO	Tebo
Windsor, Imperial	Imperial MO	Jefferson
Windyville	Tunas MO	Dallas
Winfield, First	Winfield MO	Cuivre
Winigan, First	Winigan MO	Linn-Livingston
Winkler	St James MO	Phelps
Winnwood	Kansas City MO	Clay-Platte
Winona, First	Winona MO	Shannon
Winston, First	Winston MO	North Grand River
Wolf Island	Wolf Island MO	Charleston
Woodcrest	Columbia MO	Little Bonne Femme
Woodville	Excello MO	Macon
Wooldridge	Boonville MO	Concord
Worland	Hume MO	Butler
Wornall Road	Kansas City MO	Blue River-Kansas City
Worth	Worth MO	Gentry
Worthington	Worthington MO	North Missouri
Wright City, First	Wright City MO	Cuivre
Wyaconda	Canton MO	Mt Salem-Wyaconda
Wyaconda, First	Wyaconda MO	Pleasant Grove
Wyatt Park	St Joseph MO	St Joseph
Wyatt, First	Wyatt MO	Charleston
Yates	Higbee MO	Mt Zion
Yellow Creek	Green City MO	North Central
Zion, Cainsville	Cainsville MO	Harrison
Zion, Chillicothe	Chillicothe MO	Linn-Livingston
Zion, Jasper	Jasper MO	Spring River
Zoar, Napton	Napton MO	Saline

LIST OF MISSIONS

CHURCH	CITY	ASSOCIATION
Agency Chapel	Agency MO	St Joseph
Berkeley Grace	Florissant MO	St Louis
Bethesda	St Peters MO	St Louis
Bloomsdale	Bloomsdale MO	Jefferson
Blue River Valley	Independence MO	Blue River-Kansas City
Briarwood	St Roberts MO	Pulaski
Calvary Cambodian	Columbia MO	Little Bonne Femme
Calvary, Reynolds	Reynolds MO	Reynolds
Camp Ground, Humphreys	Humphreys MO	North Central
Cedar Ridge	Galena MO	Tri County
Columbia Korean	Columbia MO	Little Bonne Femme
Cornerstone, Fenton	Fenton MO	St Louis
Covenant, Mt Vernon	Mt Vernon MO	Lawrence
Defiance Chapel	Defiance MO	St Louis
Dora Chapel	Dora MO	Wright-Douglas-Ozark
Eagleville, Brimson	Brimson MO	Harrison
Emmanuel, St Louis	St Louis MO	St Louis
Emmaus	St Louis MO	St Louis
Faith, St Louis	St Charles MO	St Louis
Fellowship Chapel	Joplin MO	Spring River
First Baptist Chapel	Carthage MO	Spring River
Fox Creek	Pacific MO	St Louis
Freedom Chapel	Urbana MO	Benton
Friendship Chapel	St Louis MO	St Louis
Garden Chapel	Bridgeton MO	St Louis
Gateway Deaf	St Louis MO	St Louis
Gateway Southern, Waynesville	Waynesville MO	Pulaski
Glendale Memorial	Kirkwood MO	St Louis
Good News, Northwoods	Northwoods MO	St Louis
Grace Chapel	Union MO	Franklin County
Hanley Road Spanish	Clayton MO	St Louis
Harmony Chapel	House Springs MO	Jefferson
Hickory Hills	Warrensburg MO	Johnson
Hillside	Kimberling City MO	Tri County
Hispanic Ministry, Waverly	Waverly MO	Lafayette
Horseshoe Bend	Lake Ozark MO	Lamine
Indian Mission	Anderson MO	Shoal Creek
Ivy Bend	Stover MO	Lamine
Jerico Springs	Jerico Springs MO	Nevada
Kansas City Indian	Kansas City MO	Blue River-Kansas City
Kansas City Korean	North Kansas City MO	Blue River-Kansas City
Korean, Springfield	Springfield MO	Greene
Korean,First	Knob Noster MO	Johnson
Lakeland Southern	Theodosia MO	Wright-Douglas-Ozark
Lakeside Chapel	Warsaw MO	Benton
Laotian, St Louis	St Louis MO	St Louis
Liberty Road	Jefferson City MO	Dixon
Marthasville, First	Marthasville MO	Cuivre
Mulberry Mission	Liberal MO	Benton
New Arising, St Louis	St Louis MO	St Louis
New Covenant, Macks Creek	Macks Creek MO	Lamine
New Pilgrim	Creve Coeur MO	St Louis
North Lee's Summit	Independence MO	Blue River-Kansas City
Northland Chinese	Kansas City MO	Blue River-Kansas City
Northway Chapel, Gladstone	Gladstone MO	Clay-Platte
Pennwood	Alton MO	Eleven Points River
Pevely, First	Pevely MO	Jefferson
Powell Terrace	St Charles MO	St Louis
Prairie Home, Kearney	Kearney MO	Clay-Platte
Prathersville	Columbia MO	Little Bonne Femme
Redemption Chapel	Gladstone MO	Clay-Platte
Riverside Chapel	Louisiana MO	Salt River
Robertson Chapel	Roach MO	Lamine
Rock Hill Korean	Brentwood MO	St Louis
Rockwood	Ellisville MO	St Louis
Seckman Road Chapel	Imperial MO	Jefferson
Siloam Springs	Excelsior Springs MO	Clay-Platte
Southern Heights	Columbia MO	Little Bonne Femme
Southtown	Kansas City MO	Blue River-Kansas City
Southwood, Blue Springs	Blue Springs MO	Blue River-Kansas City
Spanish Fellowship	St Louis MO	St Louis
True Light	Sedalia MO	Harmony
Walnut Creek	Parkville MO	Clay-Platte
West County Chapel	Chesterfield MO	St Louis
Westside, Harrisonville	Harrisonville MO	Blue River-Kansas City
White Branch	Warsaw MO	Benton

PASTORS, ORDAINED MINISTERS AND OTHER WORKERS

Having membership in churches affiliated with the Missouri Baptist Convention October, 1990. The following information was taken from the Uniform Church Letters to the Associations and Missouri Baptist Convention mailing system information.

PLEASE REPORT IMMEDIATELY any changes, error, omissions or wrong classifications. Write to: Data Processing Department
Missouri Baptist Convention
400 East High Street
Jefferson City, Missouri 65101

CLASSIFICATION CODES

AP	Associate Pastor
AE	Associate Pastor/Minister of Education
AY	Associate Pastor/Minister of Youth
AM	Associate Pastor/Minister of Music
AR	Associate Pastor/Minister of Recreation
AW	Associational Worker
CH	Chaplain
CW	Convention-Wide Denominational Worker (SBC, Seminary Faculty and Staff)
EM	Evangelist-Music
EP	Evangelist-Preaching
IW	Institution Worker (MBC, College Faculty and Staff)
LM	Licensed Minister
E	Minister of Education
EY	Minister of Education/Minister of Youth
ER	Minister of Education/Minister of Recreation
MM	Minister of Music
MY	Minister of Music/Minister of Youth
MR	Minister of Music/Minister of Recreation
R	Minister of Recreation
Y	Minister of Youth
YR	Minister of Youth/Minister of Recreation
OW	Other church-related workers (Seminary and College Students)
PA	Pastor
PI	Part-time, Interim, Inactive, etc.
PO	Pastor Ordained
PR	Pastor Retired
RW	Retired Worker
SW	State Worker (MBC workers, student ministers)

Abernathy, Rev. Tim (PO)
P. O. Box 67
Portageville, MO
63873-0000
(314) 379-3247

Abbott, James (CH)
366 E Catherine
Columbia, MO 65302-0000

Abbott, Rev. Clifford (PO)
Rt 1 Box 201A
Browning, MO 64630-0000
(816) 946-4191

Abbott, Rev. Kenneth (PO)
Central Baptist
Route 2, Box 98A
Walnut Grove, MO
65770-0000
(417) 672-2318

Abbott, Rev. Russell (PO)
Rt. 1, Box 119
Pleasant Hill, MO
64080-0000
(816) 987-5850

Abbott, Rev. Wilburn (PR)
2355 E Berkeley
Springfield, MO65804-0000
(417) 881-0299

Abel, Rev. Jim (PA)
Route 1, Box 295
Sullivan, MO 63080-0000
(314) 468-8889

Abens, Rev. Robert (PA)
5175 N Oak Trfwy
Kansas City, MO
64118-0000
(816) 454-7127

Abercrombie, Rev. W.W. (PO)
Rt 1
Noel, MO 64854-0000
(417) 762-3595

Ables, Rev. Cline (PO)
2200 Ables Rd
Sikeston, MO 63801-0000
(314) 471-1279

Ackman, Mickey (R)
Patton, MO 63662-0000

Adams, Joe (AY)
115 N. Wentz
Montgomery City, MO
63361-0000
(314) 564-3812

Adams, Randy (Y)
17133 E 39th St
Independence, MO
64055-0000
(816) 228-4376

Adams, Rev. Emery (PR)
Rt 2 Box Z6AA
Gilman City, MO
64642-0000
(816) 876-5612

Adams, Rev. James (PR)
326A John Knox Village E.
Higginsville, MO
64037-0000
(816) 584-4233

Adams, Rev. Jim (PR)
Center St
Exeter, MO 65647-0000
(417) 835-3781

Adams, Rev. Paul (PO)
Beacon Baptist Church
2700 E 75th St
Kansas City, MO
64132-0000
(816) 524-7168

Adams, Rev. Richard (PO)
107 Truman Blvd.
Crystal City, MO
63019-0000
(314) 937-3668

Adams, Richard (PT)
710 Savage
Independence, MO
64050-0000
(816) 836-5727

Adamson, Rev. Keith (PO)
Rt 1 Box 108
Mansfield, MO 65704-0000
(417) 741-6428

Adank, Rev. Gordon (PA)
Route 3, Box 219
Sikeston, MO 63801-0000
(314) 472-0007

Aday, Rev. Ralph (PO)
Rt 1
Granby, MO 64844-0000
(417) 472-6927

Addison, Rev. Henry (PO)
220 Wells
P O Box 54
Greenfield, MO 65661-0000
(417) 637-5335

Adeniran, Rev. David (OW)
SBTS
Box 871
Louisville, KY 40280-0000

Adkins, Rev. Don (PA)
Immanuel Baptist Church
Pomona, MO 65789-0000
(417) 284-7345

Admire, Mary (Y)
519 South Hickory
Mt. Vernon, MO
65712-0000
(417) 466-2579

Admire, Rev. Delbert (PR)
129 S Grand Ave
Eldon, MO 65026-0000
(314) 392-5076

Affolter, Bill (SW)
2704 Gardenview Drive
Jefferson City, MO
65109-0000
(314) 893-4182

Agar, Terry (PT)
New Jamestown Rd. Baptist
1809 New Jamestown
Road
St.Louis, MO 63138-0000

Agee, Rev. Frank (PA)
Box 41
Mindenmines, MO
64769-0000

Agee, Rev. John (PR)
P O Box 1066 Bluff Manor
Poplar Bluff, MO
63901-0000
(314) 686-1147

Agee, Robert (PO)
1211 E Woodland
Springfield, MO65804-0000
(417) 883-5457

Aguillard, Rev. Joseph (PR)
Rt 1 Box 375
Rolla, MO 65401-0000
(314) 364-1361

Ahlemann, Rev. Charles (PA)
714 S Locust
Sweet Springs, MO
65351-0000
(816) 335-6643

Ahn, Rev. Hak (PA)
Columbia Korean Baptist
1643 Paris Road
Columbia, MO 65201-0000
(314) 443-1407

Akers, Rev. Timothy (PA)
Utica, MO 64686-0000
(816) 646-1321

Akin, Richard (PO)
Rt. 1
Helena, MO 64459-0000
(816) 378-3255

Albee, Rev. Mark (PO)
King Hill Baptist Church
5708 King Hill Avenue
St.Joseph, MO 64504-0000
(816) 238-9416

Albers, Rev. James (PO)
110 Pisgah Dr
Excelsior Springs, MO
64024-0000
(816) 637-7205

Albert, Rev. Rod (PO)
First Baptist Church
Main & Houston
Adrian, MO 64720-0000
(816) 297-2561

Albin, Denzil (PI)
Rt 1 Box 225
Carl Junction, MO
64834-0000
(417) 624-0535

Albright, Rev. Jimmie (PO)
Wyatt Park Baptist Church
2739 Mitchell Ave
St. Joseph, MO64507-0000
(816) 232-6706

Alcorn, Rev. Cecil (PA)
104 N 16th St
Poplar Bluff, MO
63901-0000
(314) 785-3314

Aldrich, Rev. Charles (PO)
Rt 2 Box 521
Poplar Bluff, MO
63901-0000
(314) 686-4460

Aldridge, Doug (Y)
112 W 23rd
Independence, MO
64055-0000
(816) 781-7700

Aleshire, Will (FT)
218 Cook
Chaffee, MO 63740-0000
(314) 887-3572

Alexander, Charles (PT)
Midwestern Seminary
5001 N Oak St Trfwy
Kansas City, MO
64118-0000

Alexander, Rev. Herb (PA)
355 S. Adams Street
Memphis, MO 63555-0000
(816) 465-7117

Alexander, Rex (Y)
First Baptist Ferguson
333 N. Florissant Road
St.Louis, MO 63135-0000
(314) 831-4512

Alford, Keith (Y)
109 Andrea Dr
Sikeston, MO 63801-0000
(314) 471-5833

Alford, Michelle (Y)
109 Andrea Dr
Sikeston, MO 63801-0000
(314) 471-5833

Alford, Rev. Roger (PO)
Route 1, Box 115
Winfield, MO 63389-0000
(314) 668-8632

Allee, Bryan (PT)
3001 S Providence
Columbia, MO 65203-0000
(314) 874-2041

Allee, Jeff (AY)
First Baptist Church
400 Club Blvd
Mountain Home, AR
72653-0000
(314) 225-1614

Allen, Dr. Dale (PO)
1358 Timothyridge Drive
St. Charles, MO
63303-0000
(314) 928-4966

Allen, Gary (PO)
3412 Sycamore Ln Rt 2
Jefferson City, MO
65101-0000
(314) 636-5836

Allen, Rev. Charles (PO)
Rt 16 Box 215
West Plains, MO
65775-0000
(417) 284-3780

Allen, Rev. Jack (PO)
Stanfield Baptist Church
Box 143
Clarkton, MO 63837-0000
(314) 448-3296

Allen, Rev. James (PO)
511 Lynn Haven Lane
Hazelwood, MO
63042-0000
(314) 895-1135

Allen, Rev. John (PO)
Frankford, MO 63441-0000
(314) 784-2904

Allen, Rev. Lawrence (PO)
Genevieve Baptist Church
Rt 3 Box 80
Ste Genevieve, MO
63670-0000
(314) 756-2922

Allen, Rev. Maurice (PA)
Summersville, MO
65571-0000
(417) 952-5563

Allen, Roy (R)
9004 Kathlyn Dr
St Louis, MO 63134-0000
(314) 427-7863

Allen, Sammy (CW)
Baptist Home
P.O. Box 752
Chillicothe, MO64601-0000
(816) 464-6219

Allen, Sandra (Y)
Route 1
Bowling Green, MO
63334-0000
(314) 893-6324

Allen, Sandy (Y)
618 Schumate Trlr Ct
Lot 116
Jefferson City, MO
65109-0000
(314) 893-6324

Allen, Sherry (PT)
Rt 2 Box 151
Orrick, MO 64077-0000
(816) 496-3963

Allum, Rev. Gary (PA)
Immanuel Baptist Church
Fairgrounds Road
Bowling Green, MO
63334-0000
(314) 324-2127

Almen, Vic (E)
3443 S Hall
Springfield, MO65804-0000
(417) 881-4111

Almond, Rev. Don (PO)
High Point Baptist Church
P O Box 3
High Point, MO65042-0000
(816) 489-2259

Altis, Rev. Rex (PO)
2007 Seckman Rd
Imperial, MO 63052-0000
(314) 464-7517

Amelung, Don (MY)
302 Cravens
Sikeston, MO 63801-0000
(314) 471-1331

Amelung, Rev. Wayne (PO)
New Hope Baptist Church
2865 McNair
St.Louis, MO 63118-0000
(314) 427-4364

Ames, Jessie (Y)
Rt 1
Rockville, MO 64780-0000
(816) 598-2371

Amon, Rev. Roger (PO)
6007 N Woodland
Gladstone, MO 64118-0000
(816) 455-3096

Anders, Don (SW)
Rt.2, #15 Whispering Oaks
Holt Summit, MO
65043-0000
(314) 896-4577

Anderson, M/M Larry (Y)
Rt 1 Box 34
Mansfield, MO 65704-0000
(417) 724-3550

Anderson, Randy (MY)
112 Sunset Loop
Carl Junction, MO
64834-0000
(417) 624-9518

Anderson, Rev. Bob (PI)
9406 Upland
St Louis, MO 63123-0000
(314) 631-5467

Anderson, Rev. Clyde (PI)
Rt 8 Box 421
Neosho, MO 64850-0000

Anderson, Rev. David (PA)
Rt 1
Eugene, MO 65032-0000
(314) 496-6183

Anderson, Rev. Jerry (PO)
1712 Princeton
Columbia, MO 65201-0000
(314) 445-2553

Anderson, Rev. John (PO)
Third Baptist Church
620 N. Grand
St.Louis, MO 63103-0000
(314) 533-7340

Anderson, Rev. Julius (PO)
629 Graybridge E
St Peters, MO 63376-0000
(314) 441-4022

Anderson, Rev. Junior (PA)
408 Front Street
Hardin, MO 64035-0000
(816) 398-4553

Anderson, Rev. Lloyd (PA)
First Baptist Church
P O Box 143
Gideon, MO 63848-0000
(314) 448-3455

Anderson, Rev. Sam (PO)
Cairo Baptist Church
P O Box 138
Cairo, MO 65239-0000
(816) 263-2291

Anderson, Rev. Stanley (PR)
St Rt
Cassville, MO 65625-0000
(417) 271-3436

Anderson, Rev. Wiley (PO)
1709 N Pleasant
Independence, MO
64050-0000

Anderson, William (LM)
506 N First
Pacific, MO 63069-0000

Andress, Nancy (Y)
9700 Holmes Rd
Kansas City, MO
64131-0000

Andrews, David (Y)
11421 Colorado
Kansas City, MO
64137-0000
(816) 765-3762

Andrews, Rev. EG (PR)
1908 Brink Ave
Cape Girardeau, MO
63701-0000
(314) 335-5792

Andrews, Rev. Pat (PO)
Box 307
Ewing, MO 63440-0000
(314) 494-3389

Andrews, Rev. Paul (PO)
2128 N Missouri
Springfield, MO65803-0000

Anno, Lynn (PT)
711 St. Charles
Moberly, MO 65270-0000
(816) 473-7000

Antes, Jessie (Y)
Route 1
Rockville, MO 64780-0000
(816) 598-2371

Anthony, Rev. Michael (PO)
Geyer Road Baptist Church
504 S. Geyer Road
Kirkwood, MO 63122-0000
(314) 822-8488

Antle, Rev. Lester (PO)
Rt 1
Exeter, MO 65647-0000
(417) 835-4138

Anzalone, Rev. Alan (PO)
P.O.Box 104
Deepwater, MO
64740-0000
(816) 696-2672

Apel, Margo (Y)
Rt 2
Huntsville, MO 65259-0000
(314) 277-4608

Applegate, Rev. James (PO)
Box 174
Oldfield, MO 65720-0000
(417) 278-3109

Applegate, Rev. Melvis (PO)
Rt 4 Box 278
Ozark, MO 65721-0000
(417) 485-2183

Argent, Rev. Robert (PI)
1322 Boyd St
DeSoto, MO 63020-0000
(314) 586-5321

Aring, Mary (Y)
13105 N. W. Caster Dr.
Parkville, MO 64152-0000

Arledge, Duane (MY)
First Baptist Church
400 Boyd Street
DeSoto, MO 63020-0000
(314) 586-9090

Armistead, Rev. Jim (PO)
Box 196
St.Clair, MO 63077-0000
(314) 629-3598

Armitage, Rev. Vernon (PA)
1800 Garden Drive
Liberty, MO 64068-0000
(816) 781-1076

Armstrong, Rev. George (AP)
2806 N West
Springfield, MO65807-0000
(417) 862-8649

Armstrong, Rev. Roland (PO)
Plainview Estates
104 Rayl Street
Waynesville, MO
65583-0000
(314) 774-6996

Arnall, Rev. Frank (PO)
First Baptist Church
301 W Meadow
Crane, MO 65633-0000
(417) 723-5365

Arndt, Kevin (FT)
3966 Ryan Rd
Arnold, MO 63010-0000
(314) 296-1043

Arnold, James (PT)
706 Rollins St
Centralia, MO 65240-0000
(314) 682-2683

Arnold, James (CH)
3017 Floyd St.
St. Joseph, MO64507-0000
(816) 279-0359

Arnold, Rev. Bob (PO)
Route 17, Box 274
West Plains, MO
65775-0000
(417) 256-2583

Arnold, Rev. David (PO)
Route 17, Box 122
Lebanon, MO 65536-0000
(417) 588-1289

Arnold, Rev. Nick (PO)
First Baptist Church
HCR 3 Box 3134
Shell Knob, MO
65747-0000
(417) 858-3932

Arnsmeyer, Rev. Lloyd (PI)
1156 W 103rd Suite 325
Kansas City, MO
64114-0000

Arpke, Arthur (PI)
Rt 1 Box 7085
Osage Beach, MO
65065-0000
(314) 348-1265

Arreguin, Frank (Y)
512 E 19th Street
Oak Grove, MO
64075-0000
(816) 625-7725

Arthaud, Bill (R)
Jamesport, MO 64648-0000
(816) 876-5844

Arthur, Rev. Vernon (PO)
Route 2, Box 93
Versailles, MO 65084-0000
(314) 372-3357

Artz, Bob (MY)
P O Box 455
Raymore, MO 64083-0000
(816) 331-2507

Ary, Mickey (Y)
Forest Park Baptist
725 Highview
Joplin, MO 64801-0000
(417) 781-8541

Ashcraft, M/M Pat (Y)
Rt 2 Box 558
Holt, MO 64048-0000

Asher, Bruce (R)
P O Box 46
Arcadia, MO 63621-0000
(314) 546-2996

Ashlock, Dr. Marvin (PR)
222 E Montclair Apt 2
Springfield, MO65807-0000
(417) 886-8808

Aswell, Rev. Selby (PI)
P.O. Box 96
Centertown, MO
65023-0000
(314) 584-3485

Atherton, Ken (AP)
5144 Carey Ln
Hazelwood, MO
63042-0000
(314) 291-1648

Atkins, Rev. Larry (PA)
FBC, Buckhorn
Rt. 1
Waynesville, MO
65583-0000
(417) 935-4313

Atkinson, Rev. Bucky (PO)
Calvary Baptist Church
P O Box 356
Southwest City, MO
64863-0000

Atkinson, Rev. Byron (PR)
177 Northview Heights
Smithville, MO 64089-0000
(816) 532-4289

Atkison, Sharon (R)
Rt 1
Lawson, MO 64062-0000
(816) 296-3927

Aubrecht, Steve (Y)
Rt 2 Box 50
Willard, MO 65781-0000

Aubuchon, Carl (YR)
Rt 2 Box 812A
Bonne Terre, MO
63628-0000

Aubuchon, Rev. Gary (PA)
St Rt 2 Box 111
Silva, MO 63964-0000
(314) 224-3318

Aubuchon, Rev. Robert (PI)
Ozark Baptist
P.O. Box 36
Houston, MO 65483-0000
(417) 967-2194

Aubuchon, Rev. Shelby (PR)
1647 Perryville Rd.
Cape Girardeau, MO
63701-0000

Austin, Rev. Gene T (PO)
Rt 1 Box 73
Winigan, MO 63566-0000
(816) 857-4717

Austin, Vicki (R)
Rt 1 Box 74
Winigan, MO 63566-0000
(816) 857-4717

Autry, Rev. Gary (PO)
Faucett Baptist Church
P.O. Box 128
Faucett, MO 64448-0000
(816) 238-7507

Auxier, Rev. Rick (PO)
Butler Hill Baptist
4355 Butler Hill
St.Louis, MO 63128-0000
(314) 894-8997

AuBuchon, Rev. Robert (PO)
Trinity Baptist Church
P O Box 26
Willow Springs, MO
65793-0000
(417) 469-3404

Avery, Rev. Joseph (PO)
12782 Mason Manor
Creve Coeur, MO
63141-0000
(314) 576-6591

Ayers, Rev. Arlon (PO)
213 Victor Street
Poplar Bluff, MO
63901-0000
(314) 293-4522

Ayers, Tom (Y)
115 Ladue Lane
Sikeston, MO 63801-0000
(314) 472-2975

Ayres, Rev. LeRoy (PI)
1456 N Grant
Springfield, MO65802-0000
(417) 869-7026

Back, Darrell (Y)
1311 Cactus Court
St Charles, MO 63303-0000
(314) 441-5039

Bacon, Rev. Jim (AP)
Route 3
Albany, MO 64402-0000
(816) 666-2611

Bacon, Terry (Y)
208 Oak St
Nixa, MO 65714-0000
(417) 725-3438

Bader, Bob (PT)
Rt 4 Box 244 C
Sedalia, MO 65301-0000
(816) 826-1161

Bailey, Edith (R)
Rt 2 Box 115
Summersville, MO
65571-0000
(417) 932-4917

Bailey, Jim (PT)
8215 North Forrest
Gladstone, MO 64118-0000

Bailey, Sherrie (Y)
Rt 1
Centertown, MO
65023-0000
(314) 584-9968

Baker, Allen (E)
First Baptist Church
2 N. Douglas
Lee's Summit, MO
64063-0000
(816) 525-0700

Baker, Fred (R)
11305 E. 77th Street
Raytown, MO 64138-0000
(816) 356-6841

Baker, George (FT)
First Baptist Church
Box 358
Bolivar, MO 65613-0000
(417) 326-2431

Baker, John (FT)
First Baptist Church
202 Walnut
West Plains, MO
65775-0000
(417) 256-3128

Baker, Lester (PO)
3926 W Collings
Springfield, MO65803-0000
(417) 866-8305

Baker, Millard (OW)
5101 N Oak Trfwy Apt 3
Kansas City, MO
64118-0000
(816) 452-6128

Baker, Mitch (Y)
700 N Main
Charleston, MO63834-0000
(314) 683-4325

Baker, Rev. Chuck (PO)
P O Box 950
Richland, MO 65556-0000
(314) 765-5135

Baker, Rev. David (PO)
810 S Cedar
Belton, MO 64012-0000
(816) 331-1000

Baker, Rev. Herb (PO)
Route 1, Box 1998
Osage Beach, MO
65065-0000
(314) 348-1809

Baker, Rev. James (PO)
Rt 2 Box 151-01
Ozark, MO 65721-0000
(417) 485-3769

Baker, Rev. Jim (PA)
Spring Bluff Baptist Chur
Rt. 2
Sullivan, MO 63080-0000
(314) 468-5815

Baker, Rev. Larry (PO)
First Baptist Church
131 S. Hudson
Buckner, MO 64016-0000
(816) 249-3591

Baker, Rev. Mark (PO)
Emmanuel Baptist Church
P.O. Box 148
Cassville, MO 65625-0000
(417) 847-5333

Baker, Rev. Michael (PI)
5505 Fox Run Dr
Kansas City, MO
64152-0000
(816) 587-8271

Baker, Rev. Milford (PO)
Mineral Springs Baptist
Route 2
Cassville, MO 65625-0000
(417) 847-4586

Baker, Rev. Ray (PR)
2631 Lake Viking
Gallatin, MO 64640-0000
(816) 663-2262

Baker, Rev. Ron (PO)
Southside Baptist Church
Hwy 54 South
Fulton, MO 65251-0000
(314) 642-6747

Baker, Rev. Tim (PO)
Rt 3 Box 574
Bolivar, MO 65613-0000
(314) 736-2359

Baker, Robert (PT)
1519 N 43rd Street
St.Joseph, MO 64506-0000
(816) 233-6481

Baker, Sr., Rev. Jerry (PA)
P O Box 168
Summersville, MO
65571-0000
(417) 932-4877

Baldwin, Wallace (EY)
Rt 2 Box 209
Miller, MO 65707-0000
(417) 452-3260

Bales, Rev. Buel (PR)
2901 Westminster
St Charles, MO 63301-0000
(314) 724-3472

Balfour, Rev. Roger (PA)
Pleasant Grove Bapt Assoc
Rt 1 Box 201
Alexandria, MO
63430-0000
(816) 479-5781

Ball, David (Y)
First Baptist
202 Walnut
West Plains, MO
65775-0000
(417) 256-3128

Ball, Rev. Larry (PA)
Unity Baptist Church
Route 1
Fulton, MO 65251-0000
(314) 592-0610

Ball, Rev. Varl (PA)
First Baptist Church
P O Box 545
Crocker, MO 65452-0000
(314) 736-5518

Ball, Tony (PO)
17241 Prospect
Belton, MO 64012-0000

Ballantyne, Rev. Bob (PO)
18861 Sunrise Drive
Belton, MO 64012-0000
(816) 331-8261

Ballard, Jack (PT)
7619 Parkhill
Shawnee Mission, KS
66216-0000
(913) 268-8920

Ballew, Rev. Ralph (PI)
Box 446
Lawson, MO 64062-0000
(816) 296-3519

Banas, Steve (AY)
FBC Oakville
6741 Telegraph Rd
St Louis, MO 63129-0000
(314) 296-6428

Bandermann, Rick (PT)
Rt 1 Box 12L
Lutesville, MO 63762-0000
(314) 238-3805

Bandy, Rev. Kenneth (AP)
308 South Main
Nixa, MO 65714-0000
(417) 725-3742

Bandy, Rev. Wayne (PO)
4001 NE Lakewood Way
Lee's Summit, MO
64064-0000
(816) 373-5054

Baney, Ron (PI)
4450 S Holland
Springfield, MO65807-0000
(417) 882-7199

Banks, Rev. Bill (PO)
Carr Lane Baptist Mission
Shell Knob, MO
65747-0000
(417) 271-4422

Bard, Rev. Ed (PO)
First Baptist Church
P O Box 306
Ava, MO 65608-0000
(417) 683-2040

Bareis, Steve (YR)
First Baptist Church
P O Box 51
Ash Grove, MO
65604-0000

Barger, Rev. Donald (PO)
Hogar Missionero
Champe Republica, DeP. an
14100-0000

Baril, Andy (Y)
First Baptist Church
P.O. Box 25
Bates City, MO 64011-0000
(816) 625-3685

Barker, Rev. Fred (PO)
First Baptist
Box 316
Wellington, MO 64097-0000
(816) 934-2493

Barker, Rev. Marion (PO)
Box 25
Browning, MO 64630-0000
(816) 946-4304

Barker, Rev. Martin (PO)
724 Valley Forge Drive
Brookfield, MO 64628-0000
(816) 258-2066

Barker, Rev. Robert (PO)
Calvary Baptist Church
Box 88
Odessa, MO 64076-0000
(816) 633-7882

Barker, Stan (Y)
P.O. Box 1111
Branson, MO 65672-0000

Barker, Thomas (Y)
Rt 1 Box 55
Nellyville, MO 63954-0000
(314) 686-9239

Barkley, Gary (LM)
Rt 2 Crystal Lake
Excelsior Springs, MO
64024-0000
(816) 637-7624

Barnard, Rev. Virgil (PR)
Route 1 Box 214
Tebbetts, MO 65080-0000
(314) 295-4275

Barnes, Alice J (Y)
#3 Circle Dr
Union, MO 63084-0000
(314) 583-5438

Barnes, Gene (Y)
Route 2
Salem, MO 65560-0000
(314) 729-5297

Barnes, Rev. E.J. (PO)
105 NE 83rd St
Kansas City, MO
64118-0000
(816) 468-4623

Barnes, Rev. Jeff (PO)
First Baptist Church
P.O. Box 250
Blue Springs, MO
64015-0000
(816) 224-6365

Barnes, Rev. Ray (PR)
1057 Patricia
Cape Girardeau, MO
63701-0000

Barnhart, M/M Ronnie (Y)
Rt 2
Ash Grove, MO
65604-0000
(417) 672-2643

Barnhart, Rev. Jim (PA)
1210 E Commercial
Charleston, MO63834-0000
(314) 683-4702

Barnhart, Rev. Keith (PO)
Cave Springs Baptist
1721 Treetop Drive
St Charles, MO 63303-0000
(314) 925-0555

Barnhart, Rev. Phil (PA)
Chestnutridge Baptist
Rt 2 Box 16
Spokane, MO 65754-0000

Barnhart, Rev. Tom (PO)
Box 157
Laddonia, MO 63352-0000
(314) 373-2153

Barnhart, Sharon (R)
2701 E Nifong Blvd
Columbia, MO 65201-0000
(314) 443-7052

Barnoskie, M/M John (Y)
Prairie Grove Baptist Ch
860 Park Lane
Columbia, MO 65201-0000

Barr, Jim (R)
Route 1, Box 99A
Bellflower, MO 63333-0000
(314) 929-3246

Barr, Rhonda (R)
Route 1, Box 99A
Bellflower, MO 63370-0000
(314) 656-3342

Barrett, Rev. David (PA)
5159 N Oak Trafficway
Kansas City, MO
64118-0000
(816) 455-7229

Barrett, Rev. Jim (PO)
Olive Point Baptist
Rt 1 Box 28A
Preston, MO 65732-0000
(417) 993-5392

Barrett, Rev. John (PO)
Garden City Church
Rt. 2, Box 30
Garden City, MO
64747-0000
(816) 862-8530

Barrett, Rev. Tommy (PO)
480 Main St
Troy, MO 63379-0000
(314) 528-5362

Barron, Mike (LM)
Rt 2
Hartville, MO 65667-0000

Barth, Rev. John (PI)
285 Glen Valley Dr
Chesterfield, MO
63017-0000
(314) 469-7393

Bartlett, Randy (PT)
Hannibal LaGrange College
Hannibal, MO 63401-0000

Bartlett, Rev. Allen (PA)
First Baptist Church
511 W Richardson
Gallatin, MO 64640-0000
(314) 542-4198

Bartlett, Rev. Roy (PO)
Route 1 Box 225A
Lonedell, MO 63060-0000
(314) 629-2130

Bartley, Rev. Paul (PO)
1302 Amelia
Lexington, MO 64067-0000
(816) 259-3583

Basham, Marsha (R)
P O Box 161
Branson, MO 65616-0000

Base, Don (R)
Route 1
Laddonia, MO 63352-0000
(314) 373-2275

Base, Rev. Gary (AY)
3904 S Breckenridge Dr
Independence, MO 64055-0000
(816) 373-6737

Base, Rev. Paul (PI)
2477 Honeysuckle Way
Springfield, MO65807-0000
(417) 863-8646

Bates, Rev. LeRoy (PA)
Route 19
Lebanon, MO 65536-0000
(417) 668-5671

Batman, Rev. Claude (PO)
206 N Connor Apt A
Odessa, MO 64076-0000
(816) 633-4181

Baumann, Rev. Gerald (PO)
P O Box 258
Smithville, MO 64089-0000
(816) 532-4824

Baumgardner, Rev. Milton (PO)
Ruskin Heights Baptist
113th & Bristol Terrace
Kansas City, MO 64134-0000
(816) 767-0971

Baumgartner, Rev. Albert (PR)
1902 S. Franklin
Springfield, MO65807-0000
(417) 865-2317

Baur, Rev. John (PA)
Route 1, Box 199
Mansfield, MO 65704-0000
(417) 924-8447

Baxter, Rev. Dean (PO)
510 Brewer Drive
Columbia, MO 65203-0000
(314) 445-9203

Bay, Earlene (Y)
Winona, MO 65588-0000

Baye, Berl (PT)
Manchester Heights Bapt
625 Meramec Station Rd
Manchester, MO 63021-0000
(314) 391-0305

Bazalgette, Rev. Paul (PO)
Laredo Baptist Church
Rt 1 Box 176
Laredo, MO 64652-0000
(816) 455-9761

Beal, Rev. David (PR)
1918 NE Vivion Rd
Kansas City, MO 64118-0000
(816) 459-9328

Bean, Dr. Albert (CW)
10415 N Cherry
Kansas City, MO 64155-0000
(816) 735-5913

Bean, Rev. Bradley (PA)
Fellowship Baptist
P O Box 75
High Ridge, MO 63049-0000

Bearce, Earl (PA)
Stouts Creek Bapt Church
Rt 1 Box 178
Ironton, MO 63650-0000
(314) 546-7623

Beard, Rev. Harold (PI)
Rt 4
Warrensburg, MO 64093-0000
(816) 747-6791

Beard, Rev. William (PI)
14 Southbend Rd
Warrenton, MO 63383-0000
(314) 456-2216

Beasley, Rev. Floyd (PO)
1123 E Jackson
Mexico, MO 65265-0000
(314) 581-8042

Beasley, Rev. Jim (PR)
1524 Baker
Liberty, MO 64068-0000

Beasley, Rev. William (PO)
Rt 1
Tebbetts, MO 65080-0000
(314) 295-4710

Beatty, Rev. Otis (PO)
3032 Pearl
Joplin, MO 64801-0000
(417) 782-3554

Beaty, Stewart (AP)
Bales Baptist Church
3414 E 12th Street
Kansas City, MO 64127-0000
(816) 231-4405

Beck, Harold (Y)
Rt 1 Box 96-A
Strafford, MO 65757-0000

Beck, Rev. Virgil (PI)
Rt 1 Box 15
Fairview, MO 64842-0000
(417) 652-7321

Becker, Ralph (PT)
2711 NE 56th St
Kansas City, MO 64117-0000
(816) 452-0807

Beckett, Sanford (E)
Englewood Baptist Church
1900 NE Englewood Rd
Kansas City, MO 64118-0000
(816) 453-0975

Beckler, Rev. Leon (AW)
Route 2, Box 278
Hartville, MO 65667-0000
(417) 741-6680

Beckner, Dan (PT)
265 Blackmer Place
Webster Groves, MO 63119-0000
(314) 962-8669

Beckner, J.C. (EY)
First Baptist Church
Broadway & Roane
Webb City, MO64870-0000
(417) 673-2837

Bedsworth, Rev. Lloyd (PT)
5436 E. 29th Street
Kansas City, MO 64128-0000
(816) 923-3197

Beissenherz, Bruce (Y)
Hwy 224 County Rd 20
Wellington, MO64097-0000
(816) 934-8193

Belcher, Rev. C.O. (PO)
Trinity Baptist Church
11404 E 24th St.
Independence, MO 64052-0000
(816) 833-1597

Belcher, Rev. Harold (PR)
171 Hampton Court
Poplar Bluff, MO 63901-0000
(314) 786-0306

Bell, Lynn (Y)
Route 2 Box 365 E
St. Clair, MO 63077-0000
(314) 629-1841

Bell, Mike (LM)
8704 Cambridge Apt 408
Raytown, MO 64138-0000
(816) 966-6451

Bell, Rev. Doug (PO)
Fox Creek Baptist Chapel
Rt 2, Box 20
Pacific, MO 63069-0000
(314) 938-5818

Bell, Rev. Edward (PO)
First Baptist Church
Walnut & Capelle
Grain Valley, MO 64029-0000
(816) 229-2097

Bell, Rev. John (PO)
12967 Landrush Ct
Florissant, MO 63033-0000
(314) 741-1235

Bell, Robert (CH)
Rt 2 Box 263
Fulton, MO 65251-0000
(314) 642-0343

Bell, Wayne (R)
8850 Jennings Rd
St. Louis, MO 63136-0000
(314) 868-3300

Bellis, M/M Eddie (Y)
Rt 2
Archie, MO 64725-0000
(816) 293-5270

Belmar, Rev. Bill (PA)
First Baptist St.Ann
3714 Wright Avenue
St.Ann, MO 63074-0000
(314) 394-6951

Belt, Dr. Loren (PO)
409 Norris Dr
Jefferson City, MO 65101-0000
(314) 635-4302

Belt, Steve (OW)
2632 Utica
Joplin, MO 64801-0000
(417) 624-4438

Bemberger, Mrs. Clifton (R)
201 Dawson
Fulton, MO 65251-0000
(314) 642-3791

Benbrook, Rev. Willard (AP)
315 Spring Park Blvd
Mt Vernon, MO65712-0000
(417) 466-2496

Bender, Debbie (Y)
9500 Sandy Church Rd
Hillsboro, MO 63050-0000

Bender, Jim (AP)
515 Susan Rd
St.Louis, MO 63139-0000
(314) 846-9429

Benefield, Rev. Bill (PI)
1511 Hill St
Cape Girardeau, MO 63701-0000
(314) 334-9895

Benge, Brian (Y)
1910 Byers
Joplin, MO 64804-0000
(417) 781-7143

Bennett, Chad (MY)
Tatum Chapel Baptist
Route 4, Box 862
Springfield, MO65802-0000
(417) 883-9101

Benson, Mack (PI)
HCR 7
Licking, MO 65542-0000
(314) 674-3546

Bently, Tom (Y)
Hannibal Bapt.Fellowship
1732 Hope
Hannibal, MO 63401-0000

Benz, Rev. Ernest (PI)
614 Wilkenson
Sedalia, MO 65301-0000
(816) 826-5921

Benz, Rev. Ervin (AW)
P. O. Box 38
Highlandville, MO 65669-0000
(417) 587-3397

Bergen, Rev. Hal (PO)
Temple Baptist
845 S. Fort
Springfield, MO65806-0000
(417) 886-2574

Bergen, Verlyn (SW)
1430 Edgevale Road
Jefferson City, MO 65101-0000
(314) 635-2405

Berkebile, Rev. Phillip (PA)
5139 N Oak Trfwy
Kansas City, MO 64118-0000
(816) 452-4604

Bernard, Rev. Floyd (PO)
Rt. 4 Box 666
Joplin, MO 64801-0000
(417) 782-0261

Berry, Becky (Y)
106 S. Pine
Bonne Terre, MO 63628-0000

Berry, Gary (PO)
First Baptist Church
Box 237
Herculaneum, MO 63048-0000
(314) 479-4532

Berry, Neil (PT)
212 Howell Road
Defiance, MO 63341-0000
(314) 987-2430

Berry, Rev. Alan (PO)
Rt 1 Box 397
Fredericktown, MO 63645-0000
(314) 783-5114

Berry, Rev. Clyde (PO)
113 S "B" Street
Bonne Terre, MO 63628-0000
(314) 358-2427

Berry, Rev. Dale (PA)
106 S Pine
Bonne Terre, MO 63628-0000
(314) 356-3084

Berry, Rev. Danny (PI)
Rt 4 Box 363-I
Farmington, MO 63640-0000
(314) 756-3496

Berry, Rev. Howard (AP)
P O Box 4
Halltown, MO 65664-0000
(417) 749-2651

Berry, Rev. Steven (PO)
Calvary Baptist Church
P O Box 244
Perryville, MO 63775-0000
(314) 883-2303

Berryhill, Rev. David (PO)
906 E. Erskine
Bolivar, MO 65613-0000
(417) 326-7474

Beshears, Rev. George (PA)
Hannibal Bapt Fellowship
Hope & Willow Streets
Hannibal, MO 63401-0000

Bias, Steve (FT)
Rt 1 Box 52
Everton, MO 65646-0000
(417) 535-4331

Bickel, J.Arnold (PO)
1312 Webster Drive
Mexico, MO 65265-0000
(314) 581-6206

Bickel, Rev. Stephen (PO)
East Sedalia Baptist
1019 E. Fifth Street
Sedalia, MO 65301-0000
(816) 827-1257

Bickell, Rev. Jimmy (PA)
302 S Pine
Norbourne, MO
64668-0000
(816) 594-3432

Bidstrup, Mary (RW)
1919 Peace Pky. # 202
Lees Summit, MO
64363-0000

Bier, Curtis (PO)
Missouri Valley Baptist
Rt 8
St.Joseph, MO 64504-0000
(816) 688-7574

Bilbery, Don (AY)
2306 Kentucky
7th & S.Carolina Str.
Louisiana, MO 63353-0000
(314) 754-6732

Bilbruck, Rev. Dennis (PO)
Route 1
Marshall, MO 65340-0000
(816) 886-7225

Bills, John (EY)
122 N Randolph
Pleasant Hill, MO
64080-0000
(816) 987-2939

Bilyeu, Bob (PT)
5065 S Sycamore
Springfield, MO65810-0000

Bilyeu, Jamie (AY)
Box 334
Ozark, MO 65721-0000
(417) 725-5306

Bilyeu, Rev. Hosea (PA)
Ridgecrest Baptist Church
2210 W Republic Road
Springfield, MO65807-0000
(417) 887-3585

Bilyeu, Rev. John (PO)
Fairview Baptist Church
P O Box 2225
Joplin, MO 64803-0000
(417) 623-0561

Bilyeu, Rev. Tommy (PO)
Box 334
Ozark, MO 65721-0000
(417) 725-2165

Binch, Rev. Samuel (PO)
6195 Washington
St Louis, MO 63112-0000
(314) 966-2888

Bird, John (CH)
Rt 2 Box 944
Iberia, MO 65486-0000
(314) 793-6029

Birge, Rev. Stanley (PI)
Rt 3 Box 580
Sunrise Beach, MO
65079-0000
(314) 374-6115

Birkhead, Rev. John (PO)
Rt 2 Box 331
New London, MO
63459-0000
(314) 985-4452

Bishop, Ky (Y)
817 West 22nd
Washington, MO
63090-0000
(314) 239-8412

Bishop, Rev. Dick (PO)
First Baptist Church
305 N Main
Republic, MO 65738-0000
(417) 732-8151

Bishop, Rev. Jack (PA)
First Baptist Church
Box L
Oran, MO 63771-0000
(314) 262-3472

Bishop, Rev. Russell (PO)
P.O.Box 36
Cassville, MO 65625-0000
(417) 826-5295

Black, Mike (Y)
8641 Kathlyn
St.Louis, MO 63134-0000
(314) 429-3794

Blackburn, Rev. Charles (PO)
Lone Prairie Bapt Church
Rt 1
Qulin, MO 63961-0000
(314) 448-3914

Blackmon, Dale (Y)
Liberty Manor Baptist
1000 Birmingham
Liberty, MO 64068-0000
(816) 781-1234

Blackwell, Gary (FT)
375 N Madison Ave
Lebanon, MO 65536-0000
(417) 532-3029

Blackwell, Roger (Y)
1217 Skyline Drive
Neosho, MO 64850-0000
(417) 451-4490

Blackwood, Rev. Michael (PO)
Fellowship Baptist Church
1015 S. Hwy. 47
Warrenton, MO 63383-0000
(314) 456-3090

Blagg, Rev. Richard (PO)
HCR 82 Box 119A
Salem, MO 65560-0000
(314) 729-5731

Blair, Rev. Tommy (PO)
First Baptist Church
202 E.Ford
Cameron, MO 64429-0000
(816) 632-3402

Bland, Tony (PO)
Calvary Baptist Church
8850 Jennings Road
St Louis, MO 63136-0000
(314) 868-3300

Blankenship, Rev. Tim (PO)
Rt 3 Box 168 B
Jenkins, MO 65677-0000
(417) 574-6466

Blaylock, Rev. Orval (PR)
Route 2 Box 214
Knobnoster, MO
65336-0000

Blazer, David (MY)
Cross Keys Baptist Church
14255 New Halls Ferry Rd
Florissant, MO 63033-0000
(314) 838-6517

Blevins, Rev. Howard (PO)
Box 96
Highlandville, MO
65669-0000
(417) 587-3493

Bliss, Bill (PT)
522 N E Bordner Dr
Lee's Summit, MO
64063-0000
(816) 525-5899

Blix, Rev. Richard (PR)
Lot 8A, Apache Manor Tr Pk
Jefferson City, MO
65109-0000
(314) 893-3876

Blount, Rev. Jim (PO)
SouthTown Baptist Chapel
8129 Paseo
Kansas City, MO
64131-0000
(816) 363-2304

Blount, Rev. Perry (PO)
18504 E 27th St
Independence, MO
64057-0000

Blountt, Rev. Leo (PA)
508 Brad Circle
Blue Springs, MO
64015-0000

Bobbett, Rev. Billy (PA)
305 N Linn
Bevier, MO 63532-0000

Bobbit, Rev. Mike (PO)
4121 E 8th St
Kansas City, MO
64124-0000

Bobs, Rev. Fred (PA)
925 Woodridge
Lebanon, MO 65536-0000
(417) 532-4696

Bockhorst, Rev. Herman (PA)
Route 1, Box 243
Leslie, MO 63056-0000
(314) 484-3940

Bodine, Helen (R)
Rt 4
Marshfield, MO65706-0000
(417) 468-5475

Boecker, Rev. Ron (PO)
New Life Baptist Chapel
P. O. Box 213
Peculiar, MO 64078-0000
(816) 373-1387

Bohannon, Lori (Y)
Route 1, Box 120
Conway, MO 65632-0000
(417) 589-8482

Bohannon, Rev. Elvin (PO)
Route 2, Box 82
Conway, MO 65632-0000
(417) 589-3232

Bohnhoff, Kelly (Y)
Nashville Baptist Church
Rt 1 Box 138
Ashland, MO 65010-0000

Bohon, Bob (PT)
7381 Southern Drive
Columbia, MO 65201-0000
(314) 474-6927

Bohrer, Rev. Gaylen (PO)
HCR 2 Box 485
Hollister, MO 65672-0000
(417) 335-8841

Bohrer, Rev. Joe (PI)
1212 Grand
Carthage, MO 64836-0000
(417) 358-3291

Bolden, Rev. Laymond (PO)
5111 Harry Truman Dr
Grandview, MO64030-0000
(816) 763-3999

Bolerjack, Rev. Arch (PR)
Rt 3 Box 284
Cabool, MO 65689-0000
(417) 962-4511

Boles, Rev. Leland (PO)
HCR 81 Box 42
Cassville, MO 65625-0000
(417) 847-4851

Boley, Rev. Clayton (PO)
Route 2
Elsberry, MO 63343-0000
(314) 898-2236

Boley, Rev. Mark (PA)
Rt 2 Box 35
Arbela, MO 63432-0000
(816) 866-2364

Boll, Rev. Greg (PO)
Northway Chapel
PO Box 10777
Gladstone, MO 64118-0000
(816) 454-8715

Bollinger, Rev. James (PO)
305 Trailview Drive
St.Peters, MO 63376-0000
(314) 928-7424

Bollinger, Rev. Victor (PA)
Box 413
Grant City, MO64456-0000
(816) 564-2564

Bolton, Rev. Ken (PO)
6804 NW 71
Kansas City, MO
64152-0000
(816) 741-2466

Boman, Rev. John (PR)
Route 4, Box 660
Cathage, MO 64836-0000
(417) 623-6675

Bonine, Rev. Jeb (PO)
Route 1
Carrollton, MO 64633-0000
(816) 484-3157

Bonine, William (EY)
1104 NE 8th St
Blue Springs, MO
64014-0000
(816) 228-9292

Bonney, Timothy (PO)
501 Hillsdale
Carmi, IL 62821-0000

Boone, Tom (E)
2036 N. Missouri
Springfield, MO65803-0000
(417) 865-6445

Boos, Norman (Y)
408 Jackson
Liberty, MO 64068-0000
(816) 781-3051

Borden, Rev. Victor (AE)
7813 E 104th Terr
Kansas City, MO
64134-0000
(816) 761-6939

Borders, Rev. Jay (PA)
620 N West
Nevada, MO 64772-0000
(417) 667-2402

Borders, Rev. Lee (PA)
Southside Baptist Church
301 E Shanklin
Carrollton, MO 64633-0000
(816) 542-1371

Borgheat, Rev. Ronnie (PI)
5525 Helen
St.Louis, MO 63136-0000

Borron, Sanita (Y)
Route 1
Winigan, MO 63566-0000
(816) 857-4463

Borum, Rev. Saville (PI)
1811 Niemann Dr.
Cape Girardeau, MO
63701-0000
(314) 335-3709

Bosley, Fran (R)
Route 3
Mexico, MO 65265-0000
(314) 581-6998

Bouman, Rev. Bruce (PA)
202 E Abbott
Monroe City, MO
63456-0000
(314) 735-2359

Bounds, Rev. Gerald A (PO)
112 N. Third
Thayer, MO 65791-0000
(417) 264-3304

Bouse, Jerry (R)
Rt 4 Box 971B
Springfield, MO65802-0000
(417) 831-5652

Bouse, Rev. Donald (PO)
Route 1, Box 208
Clinton, MO 64735-0000
(816) 885-3287

Bowden, George (YR)
Rt 1 Box 708
Elkland, MO 65644-0000
(417) 468-6157

Bowdridge, Mark (PT)
2005 Bedford
Independence, MO
64058-0000
(816) 796-6687

Bowers, Nancy (R)
Rt 2
Hamilton, MO 64644-0000
(816) 583-2244

Bowers, Rev. Jim (PO)
311 E Newton
Versailles, MO 65084-0000
(314) 378-6248

Bowers, Stephen (LM)
18712 Hawthorn
Independence, MO
64057-0000

Bowers, Steve (Y)
1915 N Liberty
Independence, MO
64050-0000
(816) 795-8013

Bowles, Larry (PT)
Route 2
Miller, MO 65707-0000
(417) 452-3725

Bowles, Rev. Brad (PO)
1809 New Jamestown
Road
St Louis, MO 63138-0000
(314) 355-1199

Bowles, Rev. Larry (PI)
Rt 2 Box 61
Centerview, MO
63633-0000
(314) 648-2268

Bowman, Rev. Basil (PO)
Box 54
Stotts City, MO 65756-0000
(417) 285-3391

Bowman, Rev. Conley (PO)
First Baptist Church
P O Box 294
Lilbourn, MO 63862-0000
(314) 688-2552

Bowman, Rev. Jerry (PO)
Route 1
Dawn, MO 64638-0000
(816) 745-3348

Bowyer, Rev. William (PA)
Rock Hill Baptist Church
9125 Manchester Road
St. Louis, MO 63144-0000
(314) 968-0600

Box, Jason (LM)
406 Beam
Willard, MO 65780-0000

Box, Millard (AP)
Rt 7 Box 381-B
Neosho, MO 64850-0000
(417) 451-1011

Boyd, Beverly (Y)
Rt 2
Chaffee, MO 63740-0000
(314) 794-2610

Boyd, Doug (MY)
First Baptist Church
P.O. Box 186
Caruthersville, MO
63830-0000
(314) 333-1631

Boyd, Rev. Quenten (EP)
8324 Locust
Kansas City, MO
64131-0000
(816) 444-4481

Boyd, Rev. Tommy (PA)
Route 2, Box 2144
Alton, MO 65606-0000
(417) 778-7628

Braatz, Rev. Corey (PO)
5051 N Oak Trfwy #4
Kansas City, MO
64118-0000
(816) 454-2562

Brack, Tom (EY)
Route 5 Box 1
DeSoto, MO 63020-0000
(314) 586-2244

Braden, Rev. Joseph (PA)
P.O. Box 1492
Sedalia, MO 65301-0000
(816) 826-6809

Bradford, Dorothea (R)
Rt 1
Neosho, MO 64850-0000
(417) 451-7058

Bradford, Melvin (PT)
13th & Francis Sts.
St Joseph, MO 64501-0000
(816) 232-8425

Bradley, C. (PT)
915 Woodridge
Liberty, MO 64068-0000
(816) 781-0062

Bradley, Dr. Rick (PO)
230 S Minnesota
Cape Girardeau, MO
63701-0000
(314) 335-3918

Bradley, Rev. Charles (PO)
Calvary Baptist Church
406 E Dakota
Butler, MO 64730-0000
(816) 679-3831

Bradley, Rev. Mike (PA)
Sandy Baptist Church
9331 Sandy Church Road
Hillsboro, MO 63050-0000
(314) 479-5428

Bragg, Rev. Russell (PR)
710 N Everett Street
Kennett, MO 63857-0000
(314) 888-6761

Branson, Dr. Alan (Y)
Third Baptist Church
620 North Grand Blvd.
St.Louis, MO 63121-0000

Branson, Rev. Kenneth (PA)
HCR 75 Box 420
Laquey, MO 65534-0000
(314) 774-5533

Branstetter, Dr. Paul (AW)
Village Green Shopping
California, MO 65018-0000
(314) 796-4534

Branstetter, Rev. Ray (PR)
Rt 1
Willard, MO 65781-0000
(417) 742-4711

Brant, Rev. Roger (PO)
Pleasant Valley Baptist
Route 2
Chillhowee, MO 64733-0000
(816) 563-4439

Brassfield, Craig (Y)
Rt 1 Box 626
West Plains, MO
65775-0000

Bray, Barbara (PT)
102 South Jackson
Knob Noster, MO
65336-0000
(816) 563-3434

Bray, Dr. Thomas (PO)
First Baptist Church
110 E McPherson
Knob Noster, MO
65336-0000
(816) 563-3434

Bray, Rev. Ron (PO)
Weldon Springs Baptist
6001 Hwy 94 So.
St.Charles, MO 63303-0000
(314) 987-2219

Bray, Rev. Thomas (PO)
Emmanuel Baptist Church
704 E. Locust
Doniphan, MO 63935-0000
(314) 996-3854

Bray, Rev. Thomas D (PO)
Calvary Baptist Church
PO Box 176
O'Fallon, MO 63366-0000
(314) 281-4411

Breat, Rev. Bill (PO)
3506 A S Spring
St Louis, MO 63116-0000
(314) 772-6041

Breeden, Rev. Jim (PA)
Central Baptist Church
P O Box 66
Eureka, MO 63025-0000
(314) 889-5850

Breeden, Rev. Richard (PO)
Rt 4 Box 19
Waynesville, MO
65583-0000
(314) 774-6676

Breland, Dr. Garry (PA)
Oak Ridge Baptist
Rt
Lentner, MO 63450-0000
(314) 221-7639

Brewer, Virgie (PR)
Rt 2 Box 224
Waynesville, MO
65583-0000

Brewer, Warren (PO)
97 Oak
Sullivan, MO 63080-0000
(314) 468-6334

Brewster, Rev. Joe (PR)
Rt 4 Box 128
Harrisonville, MO
64701-0000
(816) 884-3419

Brickson, Rev. Clyde (PR)
600 Creststone Drive
Florissant, MO 63033-0000
(314) 838-5231

Bridges, Rev. Lon (PO)
1882 Hanover
Barnhart, MO 63012-0000
(314) 942-3080

Bridges, Rev. Ronald (PO)
Route 2, Box 88
Neosho, MO 64850-0000
(417) 451-6990

Bridges, Rev. Tom (PA)
Box 266
Wyatt, MO 63882-0000
(314) 675-3473

Bridgett, Rev. Richard (PA)
3704 Hiawatha
Hannibal, MO 63401-0000
(314) 221-5527

Briggs, Andy (Y)
Glenn Dr
Columbia, MO 65202-0000
(314) 474-7997

Bright, Dr. Willard (PR)
211 W O'Brien Rd
Lees Summit, MO
64063-0000
(816) 524-5160

Brill, James (E)
202 Walnut
West Plains, MO
65775-0000
(417) 256-3128

Brill, Rev. Leonard (PA)
Brimson Baptist
Route 2, Box 84
Brimson, MO 64642-0000
(816) 873-6624

Britt, Rev. Aubrey (PA)
Prairie Hill Bapt Church
Salisbury, MO 65281-0000
(816) 768-5628

Britt, Rev. Dale (PO)
Ardmore Baptist Church
Rt 2
Excello, MO 65247-0000
(816) 768-5684

Brocaille, Tammy (Y)
First Baptist Church
Box 325
Peculiar, MO 64078-0000

Brock, Lori (R)
817 Kirby Avenue
Mt.Vernon, MO 65712-0000
(417) 466-7373

Brock, Rev. Alan (PO)
115 Glenview
Neosho, MO 64850-0000
(417) 451-3781

Brock, Rev. Austin (PR)
Rt 3 Wildwood Dr & Vine
Cassville, MO 65625-0000
(417) 847-2782

Brock, Rev. E.L. (PO)
1437 E Wayland
Springfield, MO 65804-0000
(417) 881-7991

Brock, Rev. Ed (PO)
6701 Hwy 61-67
Imperial, MO 63052-0000
(314) 464-5824

Brook, Skip (Y)
817 Kirby Ave.
Mt. Vernon, MO
65712-0000
(417) 466-7373

Brooks, Patty (Y)
Coffman Baptist Church
HCR 1
Ste Genevieve, MO
63670-0000
(314) 756-8940

Brooks, Rev. Irvin (PA)
Coffman Baptist Church
HCR1
St. Genevieve, MO
63670-0000
(314) 756-8940

Brooks, Rev. Paul (PO)
P O Box 107
Lesterville, MO 63654-0000
(816) 353-1994

Brooks, Sean (LM)
6320 Vernon Ct
Kansas City, MO
64133-0000
(816) 353-0706

Brooks, Timothy (CH)
1606 NE 112th St
Kansas City, MO
64155-0000
(816) 734-9134

Broom, John (FT)
1308 N Henderson
Cape Girardeau, MO
63701-0000
(314) 651-3723

Broombaugh, David (EM)
2912 Newport Rd.
St. Joseph, MO 64505-0000
(816) 233-1129

Brotherton, Rev. Robert (PR)
Rt 4 Box 247
West Plains, MO
65775-0000
(417) 256-4881

Brovant, Rev. Ezra (PO)
P O Box 738 SRB
Waynesville, MO
65583-0000
(314) 336-2027

Brown, Crystal (Y)
Ludlow, MO 64656-0000
(816) 738-4327

Brown, Dale (PI)
3113 Southwick
St Charles, MO 63301-0000
(314) 946-9158

Brown, Danny (YR)
Rt 3 Box 176
Macon, MO 63552-0000
(816) 385-4460

Brown, David (EM)
Hazelwood Baptist Church
6161 Howdershell Rd
Hazelwood, MO
63042-0000
(314) 731-2244

Brown, Dr. Charles (PO)
1219 W. Broadway
Webb City, MO64870-0000
(417) 673-1235

Brown, Dr. Paul (OW)
3035 Muir
Hannibal, MO 63401-0000
(314) 221-2127

Brown, Jack (E)
17211 NE 180th St
Holt, MO 64048-0000
(816) 264-2260

Brown, Jeff (Y)
Route 1 Box 121
Lonedell, MO 63060-0000
(314) 629-0171

Brown, Judy (RW)
202 N. Lincoln
Jefferson City, MO
65101-0000
(314) 636-3974

Brown, Kevin (Y)
Route 2
Bland, MO 65014-0000
(314) 646-3514

Brown, Kyle (Y)
Mo Bapt Children's Home
11300 St Charles Rock Rd
Bridgeton, MO 63044-0000

Brown, Loretta (Y)
Route 1, Box 21
Summersville, MO
65571-0000

Brown, Mildred (Y)
Rt 1 Box 131
Belle, MO 65013-0000
(314) 859-6764

Brown, Rev. Ben (PA)
Rt 2 Box 40
Ash Grove, MO
65604-0000
(417) 672-2039

Brown, Rev. Charles (PI)
215 S Lynn
Republic, MO 65738-0000

Brown, Rev. Claude (PO)
P O Box 47
Licking, MO 65542-0000
(314) 674-3900

Brown, Rev. Danny (PA)
809 Dorothy
Jackson, MO 63755-0000
(314) 243-3919

Brown, Rev. David (PO)
1007 Walnut Terr
Mt Vernon, MO65712-0000
(417) 466-3427

Brown, Rev. Denny (PO)
Route 1
Hornersville, MO
63855-0000
(314) 737-2385

Brown, Rev. Jack (PR)
P.O. Box 519
Advance, MO 63730-0000
(314) 722-5905

Brown, Rev. Lon (PO)
Pleasant Ridge Bap. Ch.
Rt. 3 Box 540-C
Harrisonville, MO
64701-0000
(816) 887-2674

Brown, Rev. Marquis W (PR)
108 N Glenwood
Independence, MO
64053-0000
(816) 252-4847

Brown, Rev. Paul (PO)
Rt 1, Box 2360
Marshfield, MO65706-0000
(417) 473-6170

Brown, Rev. Richard (PA)
Box 43
Kingston, MO 64650-0000
(816) 586-5321

Brown, Rev. Sherrie (PO)
3610 NE 54th Terr
Kansas City, MO
64119-0000

Brown, Rev. Stan (PO)
First Baptist Church
New Offenburg, MO
63661-0000
(314) 547-2997

Brown, Rev. Stephen F (PO)
3610 NE 54th Terr
Kansas City, MO
64119-0000

Brown, Rev. Steve (PO)
Rt 1 Box 244
Clarksville, MO 63336-0000
(314) 242-3109

Brown, Rev. Webster (PO)
H.C.R. 69
Box 1651 G
Ironton, MO 63650-0000
(314) 546-3811

Brown, Steve (LM)
Rt 1 Box 69
Waynesville, MO
65583-0000
(314) 774-2016

Brown, Steven (Y)
Rt 3 Box 3164
St. James, MO 65559-0000
(314) 265-5130

Brown, Tim (PT)
118 N. 6th Street
Thayer, MO 65791-0000
(417) 264-3027

Browning, Maeanne (EY)
First Baptist Church
P.O. Box 358
Bolivar, MO 65613-0000
(417) 326-2431

Browning, Rev. Ed (PO)
908 W. Cooper
Maryville, MO 64468-0000
(816) 582-5654

Browning, Rev. James (PO)
Englewood Baptist
1900 NE Englewood Road
Kansas City, MO
64118-0000
(816) 452-0975

Browning, Rev. Kenneth (PO)
1012 Union
Glasgow, MO 65254-0000
(816) 338-2438

Browning, Rev. Phillip (PA)
P.O. Box 46
Lesterville, MO 63654-0000
(314) 637-2382

Brownlee, Rev. Lee (PO)
501 W. Pleasant
Aurora, MO 65605-0000
(417) 678-4583

Brownley, Mark (LM)
1102 Ruby
Carrollton, MO 64633-0000

Broyles, Rev. Ed (PA)
911 W Broadway
Sedalia, MO 65301-0000
(816) 826-0104

Brubaker, Dale (RW)
Astoria Building Apt 624
1706 W O'Brien
Lee's Summit, MO
64081-0000

Bruce, Ralph (AW)
HCR 66
Marquand, MO 63655-0000
(314) 783-3316

Bruce, Rev. Ralph (PO)
East Bonne Terre Baptist
53 Church St
Bonne Terre, MO
63628-0000
(314) 358-7811

Brumagin, Rev. John (PO)
RR 2, Box 122
Montgomery City, MO
63361-0000
(314) 564-3456

Brummet, Wally (Y)
Route 3
Rolla, MO 65401-0000
(314) 364-8055

Brummett, Rev. Gary (PI)
Rt 2 Box 784
Steelville, MO 65565-0000

Bruner, Rev. Gerald (PO)
1043 Lincoln
West Plains, MO
65775-0000
(417) 256-6481

Brunk, Chris (YR)
Rt 1 Box 224
LaGrange, MO 63448-0000
(314) 655-4392

Brunke, Sheila (Y)
Rt 4 Box 209 A
Jackson, MO 63755-0000
(314) 833-6414

Bruns, Rev. Dale (PO)
Howell Association
P.O. Box 1005
West Plains, MO
65775-0000
(417) 256-3647

Bruns, Rev. James (CH)
P O Box 299
Cuba, MO 65453-0000
(314) 885-4574

Bruns, Rev. Jim (PA)
Huzzah Baptist Church
HC 88 Box 8678
Steelville, MO 65565-0000
(314) 775-2639

Bryan, Bill (LM)
P O Box 330532
Fort Worth, TX 76163-0000

Bryan, Dr. Cardis (PO)
115 N. 5th Street
Hannibal, MO 63401-0000
(314) 248-1603

Bryant, Art (R)
Rt 2
Dixon, MO 65459-0000
(314) 759-6627

Bryant, Bob (R)
2204 Varney
Neosho, MO 64850-0000
(417) 451-2195

Bryant, George (PR)
Route 1, Box 248A
Strafford, MO 65757-0000

Bryant, Rev. Everett (PO)
Route 1, Box 248 A
Strafford, MO 65757-0000
(417) 736-2173

Bryant, Rev. James (PO)
Lafayette Park Bapt. Ch.
1710 Mississippi
St Louis, MO 63104-0000
(314) 892-7133

Bryson, Danny (E)
2505 Southwest Blvd
Sedalia, MO 65301-0000
(816) 826-2160

Buchanan, Kenny (R)
2616 Roxbury
Springfield, MO65807-0000
(417) 887-7055

Buck, Jeff (Y)
615 Corabella
St. Charles, MO
63301-0000
(314) 258-3233

Buck, Rev. E.L. (PO)
Bethel Baptist Church
Route 3
Monett, MO 65708-0000
(417) 476-5760

Buffington, Don (PT)
3 Orlando Dr
Hannibal, MO 63401-0000
(314) 221-1739

Buffington, Mark (Y)
P O Box 116
Lewistown, MO63452-0000
(314) 497-2412

Buffington, Melody (Y)
P.O. Box 116
Lewistown, MO63452-0000
(314) 497-2412

Buffington, Rev. Randy (FT)
1031 Anderson
Warrensburg, MO
64093-0000
(816) 747-5247

Buffington, Terry (MY)
First Baptist Church
208 S Oak
California, MO 65018-0000
(314) 796-3366

Buford, Donald R (PA)
#4 Hearth Village
Warrenton, MO 63383-0000
(314) 488-5628

Bullock, Rev. Ronald (PO)
1025 N Hwy 67
Florissant, MO 63031-0000
(314) 837-6359

Bullock, Tommy (EY)
409 W Eldon
St. James, MO 65559-0000
(314) 265-8018

Bumgarner, Randy (R)
Route 1, Box 880
Bolivar, MO 65613-0000
(417) 756-2473

Bumgarner, Rev. Ival (PR)
Rt 1 Box 126
Rogersville, MO
65742-0000
(417) 753-2335

Bunch, Buddy (MY)
1302 Michelle
Excelsior Springs, MO
64024-0000
(816) 637-8728

Bunch, Darlene (R)
Rt 3
Eldon, MO 65026-0000
(314) 392-3064

Bunch, Mr. Dennis (EY)
328 Peck
Ironton, MO 63650-0000
(314) 546-7202

Bunch, Rev. Albert (PA)
Rt 1
Marshall, MO 65340-0000
(816) 879-4400

Bunch, Rev. Randall (PO)
First Baptist Church
209 South Aurora
Eldon, MO 65026-0000
(314) 392-4365

Bunch, Tommy (PR)
Rt 2
Eldon, MO 65026-0000
(314) 392-5079

Bundy, Rev. Dallas (PA)
First Baptist Church
214 W Main St
Richmond, MO 64085-0000
(816) 776-5867

Bunn, Greg (EM)
307 Taylor St
Moberly, MO 65270-0000
(816) 263-1799

Bunten, Linda (R)
1213 Martha
Palmyra, MO 63461-0000
(314) 769-2801

Buntin, Rev. Victor (PO)
P O Box 76
Mt Moriah, MO64665-0000
(816) 824-4495

Burden, Ted (Y)
First Baptist Church
P O Box 128
O'Fallon, MO 63366-0000
(314) 281-8510

Burdin, Charles (PA)
Rt 1 Box 273
Kennett, MO 63857-0000
(314) 888-6110

Burgdorf, Rev. Thomas (PO)
Rockhill Baptist Church
915 E 59th
Kansas City, MO
64110-0000
(816) 942-4548

Burgess, Rev. Joe (PO)
5109 N Oak #2
Kansas City, MO
64118-0000
(816) 455-2303

Burgess, Rev. Sally (PO)
5109 N Oak #2
Kansas City, MO
64118-0000
(816) 455-2303

Burgher, Rev. Tim (MY)
Glenstone Baptist Church
413 S Glenstone
Springfield, MO65802-0000
(417) 833-3505

Burk, Rev. Aubrey (PO)
First Baptist Church
525 S Hwy 13
Lexington, MO 64067-0000
(816) 259-4140

Burk, Rev. Robert (PO)
Pine Street Baptist
247 N. Pine
Nevada, MO 64772-0000
(417) 667-2008

Burke, Rev. Larry (PO)
Route 1, Box 189
Stoutland, MO 65567-0000
(417) 286-3833

Burkey, Rev. Robert (PR)
310 W Anderson
Republic, MO 65738-0000
(417) 732-6325

Burks, Dr. Edgar (AP)
525 South Ave
Springfield, MO65806-0000
(417) 866-7202

Burks, Gwyrene (R)
7301 W Sweringer Rd
Harrisburg, MO65256-0000
(314) 874-8153

Burks, Rev. Dean (PO)
442 S Clay
Marshfield, MO65706-0000
(417) 468-3287

Burlingame, Gary (PT)
Rt 3
California, MO 65018-0000
(314) 796-2726

Burnett, Billie (Y)
2251 W Colgate
Bolivar, MO 65613-0000
(417) 326-6688

Burnett, Rev. Charlie (AY)
Harmony Heights Church
P.O. Box 2008
Joplin, MO 64803-0000
(417) 782-5756

Burnham, Dr. John (AW)
4608 Mitchell Avenue
St. Joseph, MO64507-0000
(816) 233-2504

Burns, Marcia (Y)
Rt 2 Box 261
Rolla, MO 65401-0000

Burns, Rev. Kevin (PO)
Box 352
Bland, MO 65014-0000
(314) 646-3621

Burr, Rev. Gary (PO)
1006 W Walnut Lawn
Springfield, MO65807-0000
(417) 883-8715

Burr, Rev. Norman (PO)
Rt 1 Box 455-C
Ozark, MO 65721-0000
(417) 485-7823

Burris, Brenda (Y)
Wornall Road Baptist
400 W. Meyer Blvd.
Kansas City, MO
64113-0000
(913) 342-5642

Burris, Joyce (PT)
19 N Penn St
Bowling Green, MO
63334-0000
(314) 324-5946

Burris, Rev. Dana (PO)
P O Box 69
Drexel, MO 64742-0000
(816) 657-2081

Burris, Rev. Edwin (PO)
Evangel Baptist Church
1361 E Briar Road
Springfield, MO65807-0000
(417) 887-1641

Burris, Rev. Leland (PR)
Box 113
LaBelle, MO 63447-0000
(816) 462-3660

Burroughs, Bob (AP)
First Baptist Church
525 South Ave
Springfield, MO65806-0000
(417) 866-7202

Burroughs, Rev. Jimmie (PO)
Illmo Baptist Church
Box 4414
Scott City, MO 63780-0000
(314) 264-4403

Burton, Nancy (Y)
RR
Centerview, MO
64019-0000
(816) 732-4947

Burton, Rev. Danny (PA)
Hayward Baptist Church
Rt 2 Box 71
Portageville, MO
63873-0000
(314) 379-5093

Burton, Rev. Winston (PO)
2110 S Link
Springfield, MO65804-0000
(417) 881-0250

Burwell, Rev. Joseph (PI)
Rt 4
Warsaw, MO 65355-0000
(816) 438-2619

Buscher, Rev. Ernie (PO)
Rt. 2, Box 24
Frankford, MO 63441-0000
(314) 324-3893

Bush, John (Y)
P O Box 273
Montreal, MO 65591-0000
(314) 346-3059

Bush, M/M Bob (Y)
P O Box 1
Marble Hill, MO
63764-0000
(314) 238-3083

Bush, Merry (Y)
Hwy V
Elsberry, MO 63343-0000
(314) 898-2303

Bush, Rev. Wilbur (PI)
708 S Clay
Gallatin, MO 64640-0000
(816) 663-2667

Bush, Robert (AP)
824 C Gustav
St.Louis, MO 63147-0000

Bushong, Joe (PI)
4963 Kerth Rd
St Louis, MO 63128-0000
(314) 487-7325

Butler, C.D. (RW)
1736 Brookside Blvd.
Jefferson City, MO
65101-0000

Butler, Joey (AY)
5133 N Oak Trfwy. Apt 4
P.O. Box 25
Kansas City, MO
64118-0000
(816) 452-5257

Butler, Rev. Charles D (PO)
1736 Brookside
Jefferson City, MO
65101-0000
(314) 635-8350

Butler, Rev. Harry (PO)
4311 Campbell
Kansas City, MO
64110-0000
(816) 531-2095

Butler, Rev. Todd (PO)
RR 4 Box 707
Lamar, MO 64759-0000
(417) 748-2740

Butrum, Rev. Marvin (PO)
414 W North
Sikeston, MO 63801-0000
(314) 471-4419

Butterfield, Rev. Jim (PO)
First Baptist Church
Syracuse, MO 65354-0000
(816) 298-3230

Butts, Rev. John (OW)
320 S Adams
Lebanon, MO 65536-0000
(417) 588-2828

Byler, Rev. Sid (PO)
First Baptist Church
P O Box 196
Kearney, MO 64060-0000
(816) 635-6045

Byrd, William (Y)
3349 Bayvue Blvd
Arnold, MO 63010-0000
(314) 464-4173

Caby, Charlie (R)
8219 E 85th
Raytown, MO 64138-0000
(816) 356-7539

Caffey, Ken (FT)
1495 Villa Ridge
Hazelwood, MO
63042-0000
(314) 298-3482

Cahill, Dennis (R)
HCR 71
Vienna, MO 65582-0000
(314) 422-3591

Cain, John (MY)
3620 NE 57th St
Gladstone, MO 64119-0000
(816) 454-2118

Cain, Mark (Y)
P O Box 13
Ft Leonard Wood, MO
65473-0000
(314) 329-5164

Cain, Rev. Jerry (CH)
504 East Mill
Liberty, MO 64068-0000

Cain, Rev. Roger (PI)
Rt 4
Trenton, MO 64683-0000
(816) 359-5022

Calame, Rev. Charles (PI)
1106 E Latoka
Springfield, MO65807-0000
(417) 881-6544

Caldwell, Brenda (Y)
Rt 3 Box 390A
Seymour, MO 65746-0000

Caldwell, Dean (Y)
104 N Park
ElDorado Springs, MO
64744-0000
(417) 876-3886

Caldwell, Rev. Charles (PA)
North Shore Baptist
HCR 3, Box 832
Rocky Mount, MO
65072-0000
(314) 369-2364

Caldwell, Rev. Dan (PO)
Rt 3 Box 390-A
Seymour, MO 65746-0000
(417) 935-2147

Caldwell, Rev. Luke (PO)
Henderson Baptist Church
Route 1, Box 170A
Strafford, MO 65757-0000
(417) 736-6312

Calef, Rev. Dana (PO)
First Baptist Church
Box 83
Cowgill, MO 64637-0000
(816) 255-4422

Calhoun, Gene (FT)
First Baptist Church
6224 Blue Ridge Blvd
Raytown, MO 64133-0000
(816) 353-1994

Callahan, Rev. Paul (PO)
First Baptist Church
102 W Gay
Warrensburg, MO
64093-0000
(816) 429-2665

Callaway, Charles (PA)
36-1 Pine
Lonedell, MO 63060-0000

Calton, Don (Y)
410 North Fisher
Versailles, MO 65084-0000
(314) 378-6386

Calvert, Rev. Bud (PI)
6603 N Agnes
Gladstone, MO 64119-0000

Calvery, Rev. Kirtes (E)
10415 Chestnut Dr
Kansas City, MO
64137-0000
(816) 761-4342

Calvin, Rev. Edward (PR)
10005 Wheeling
Kansas City, MO
64134-0000
(816) 761-2705

Cameron, Rev. Raymond (PR)
Rt 1
Purdy, MO 65734-0000
(417) 442-7689

Campbell, Bruce (Y)
First Baptist Church
P O Box 277
Cuba, MO 65453-0000

Campbell, Doug (MY)
First Baptist Church
302 S Main
Carl Junction, MO
64834-0000
(417) 782-1430

Campbell, Dr. Pat (PA)
46 Dugan Ct
St Charles, MO 63303-0000
(314) 447-9692

Campbell, Elaine (Y)
Rural Route 2
Owensville, MO
65066-0000
(314) 437-2365

Campbell, Jayne (Y)
HCR 83 Box 12
Niangua, MO 65713-0000

Campbell, Jim (PO)
First Baptist Church, #10
6224 Blue Ridge Blvd.
Raytown, MO 64133-0000
(816) 353-1994

Campbell, Rev. Archie (PO)
1417 Walnut Court
Festus, MO 63028-0000
(314) 942-3698

Campbell, Rev. Bruce (PO)
New Hope Baptist Church
660 E. 16th Street
Sedalia, MO 65301-0000
(816) 826-6895

Campbell, Rev. Charles (PO)
5213 North Oak St Trfky
Kansas City, MO
64118-0000
(816) 459-7840

Campbell, Rev. Jim (PA)
Hornersville Bapt Church
P O Box 185
Hornersville, MO
63855-0000
(314) 378-0000

Campbell, Rev. John (PA)
2241 W Drake
Bolivar, MO 65613-0000
(417) 326-7537

Campbell, Rev. Mansel (PO)
Harris Baptist Church
P.O. Box 111
Harris, MO 64645-0000
(816) 673-6345

Campbell, Rev. Rod (PA)
Union Baptist Church
P O Box 86
Versailles, MO 65084-0000

Campbell, Rev. Roger (PO)
Rt 5 Box 564
Rolla, MO 65401-0000
(314) 341-3486

Campbell, Steve (Y)
Rt 2 Box 53-A
Bolckow, MO 64427-0000

Canada, John (AP)
11313 W 61st St
Shawnee, KS 66203-0000
(913) 631-7813

Cannon, Steve (Y)
214 S. Jackson
Salem, MO 65560-0000

Canterberry, John (AY)
Potosi Southern Baptist
HCR 87, Box 5002
Potosi, MO 63664-0000
(314) 438-2261

Cantrell, Rev. Glen (PR)
P O Box 421
Ashland, MO 65010-0000
(314) 657-1069

Cantrell, Rev. Roy (PO)
511 Cantrell St
Seymour, MO 65746-0000
(417) 935-4962

Capps, Rev. James (PO)
New Bethany Baptist
Route 3, Box 439 C
Poplar Bluff, MO
63901-0000
(314) 785-1895

Capps, Ronnie (YR)
Rt 2 Box 322
Camdenton, MO
65020-0000
(314) 346-6960

Carlin, Rev. Bill (PO)
4429 Louisiana
St Louis, MO 63111-0000
(314) 752-1846

Carmichael, Rev. Jerry (SW)
Baptist Student Center
812 Hitt Street
Columbia, , MO
65201-0000
(314) 449-3843

Carnagey, Rev. John (PA)
916 S. Picher Avenue
Joplin, MO 64801-0000
(417) 781-1722

Carney, Rev. Ken (PA)
Rt 1 Box 202-1
Wentworth, MO
64873-0000
(417) 548-2509

Carnine, Al (FT)
Rt 3 Box 740
Joplin, MO 64801-0000
(471) 624-1993

Carpenter, Eileen (R)
3427 Manhattan
St.Louis, MO 63143-0000
(314) 781-3077

Carpenter, Rev. Jim (PO)
Greendale Baptist Church
5445 E 29th St
Kansas City, MO
64128-0000
(816) 924-1327

Carpenter, Rev. Tom (PA)
Crooked Creek Bapt
Church
Rt 2
Shelbina, MO 63468-0000
(314) 588-4228

Carr, Dr. Steve (CH)
1710 SE Boone Trail
Lee's Summit, MO
64063-0000
(816) 524-3271

Carrier, Rev. Nolan (PO)
630 E. McArthur Dr.
Springfield, MO65810-0000
(417) 833-2200

Carrington, Rev. Fred (PI)
Rt 1 Box 140A
Nixa, MO 65714-0000
(417) 725-1629

Carroll, Dale (R)
Rt 1 Box 162
Luebbering, MO
63061-0000
(314) 629-1841

Carroll, Rev. Danny (PO)
Martin City Baptist
520 E. 132nd. Terrace
Kansas City, MO
64145-0000
(816) 941-2495

Carter, David (MY)
503 NE Newport
Lee's Summitt, MO
64064-0000
(816) 525-5240

Carter, M/M Ed (Y)
Short Creek Bapt Church
Rt 1 Box 93
Rushville, MO 64484-0000
(816) 386-5573

Carter, M/M Richard (Y)
Center Baptist
Route 2
Ash Grove, MO
65604-0000

Carter, Michael (FT)
9929 Clearwater
St Louis, MO 63123-0000
(314) 842-6159

Carter, Rev. Bill (PO)
P O Box 137
Summerville, MO
65571-0000
(417) 932-5252

Carter, Rev. Randy (PO)
14 Fair Oaks
Hannibal, MO 63401-0000
(314) 221-7115

Carter, Rev. Raymond (PO)
Blue Summit Baptist
1700 Bryan
Kansas City, MO
64126-0000
(816) 252-6228

Cartwright, Rev. Dwayne (PO)
Rt 5 Box 404
Salem, MO 65560-0000
(314) 729-7466

Cartwright, Rev. Norman (PI)
HCR 32 Box 84-B
Rolla, MO 65401-0000
(314) 364-8091

Caruthers, Darryl (Y)
Northgate Baptist Church
800 NE Vivion Rd
Kansas City, MO
64116-0000

Carver, Don (Y)
914 East 11th
Sedalia, MO 65301-0000
(816) 826-5655

Casady, Rev. Thomas (PA)
1315 E. Patterson
Kirksville, MO 63501-0000
(816) 665-8831

Casady, Rev. Tom (PO)
HCR 61 Box 142B
Washburn, MO 65772-0000
(417) 271-3113

Casbourne, John (R)
1207 Odessa
St.Louis, MO 63137-0000
(314) 868-1306

Case, Rev. Dave (PO)
Chapel Hill Bapt. Church
610 Chestnut St.
Thayer, MO 65791-0000
(417) 778-7782

Case, Vernon (PI)
1217 S Crane
Independence, MO
64055-0000
(816) 254-4155

Casebolt, Rev. Rob (MY)
5061 N Oak St Apt 3
Kansas City, MO
64118-0000
(816) 453-4056

Cash, Mike (Y)
2012 Missouri State Rd
Arnold, MO 63010-0000
(314) 296-2703

Cash, Rev. David (PA)
Calvary Baptist Church
P O Box 186
Windsor, MO 65360-0000

Casper, Donald (MY)
Bayless Baptist Church
8512 Morganford Road
St. Louis, MO 63123-0000
(314) 638-4408

Caseaday, Ron (E)
First Baptist Church
525 S. Avenue
Springfield, MO65806-0000
(417) 866-7202

Castillo, Rev. Ramiro (PO)
First Mexican Baptist
801 W. 23rd.
Kansas City, MO
64108-0000
(816) 333-5765

Cate, Linda (Y)
Rt 2 Edmonson Baptist Chu
Lincoln, MO 65338-0000
(816) 668-3725

Cates, Rev. Jerry (PA)
1311 Fulton Ave
Hannibal, MO 63401-0000
(637) 235-0000

Catlett, Rev. Dean (PO)
First Baptist Church
P O Box 538
Owensville, MO
65066-0000
(314) 437-2147

Caudill, Rev. Joe (PO)
Rt. 1, Box 390H
Strafford, MO 65757-0000
(417) 468-7913

Cawthon, Russell (EY)
4252 Bordeaux Dr
St. Louis, MO 63129-0000

Caylor, John (PO)
10117 E 63rd St
P O Box 9504
Raytown, MO 64133-0000
(816) 358-6206

Cazzell, Stephen (Y)
Box 32
Mosby, MO 64073-0000
(816) 635-6807

Cebulak, Bonnie (Y)
Route 2, Box 244-A1
Hermann, MO 65041-0000
(314) 486-3302

Cebulak, Rev. Dennis (PA)
P O Box 163
Hermann, MO 65041-0000
(314) 486-3302

Chamberlin, Mark (EY)
Ruskin Heights Bapt Ch
113th & Bristol Terrace
Kansas City, MO
64134-0000
(816) 761-4729

Chambers, Rev. Bill (PO)
First Baptist Church
Creighton, MO 64739-0000
(816) 499-2337

Chance, Rev. Brad (OW)
969 Northwyck Dr
Liberty, MO 64068-0000

Chandler, Rob (Y)
Route 10, Box 1012
Springfield, MO65803-0000
(417) 833-4501

Chaney, Charles (E)
834 Cambridge
Sikeston, MO 63801-0000
(314) 471-5459

Chapin, Rev. Fred (PO)
17617 Georgetown Rd
Holt, MO 64048-0000
(816) 635-4899

Chapman, Rev. Kevin (PA)
Countryside Bap Church
4211S 7 Highway
Blue Springs, MO
64015-0000

Chapman, Rev. Larry (PO)
430 E Duncan Road
Blue Springs, MO
64015-0000
(816) 228-3462

Chapman, Rev. Tommy (AW)
Clay Platte Association
4406A NE 45th Terr
Kansas City, MO
64117-0000
(816) 452-6677

Chappell, Rev. Larry (PA)
Route 1, Box 226
Curryville, MO 63339-0000
(314) 324-2340

Chappell, Rev. Lyle (PO)
P.O. Box 33
Rich Hill, MO 64779-0000
(417) 395-4494

Chastain, Brent (R)
Rt 1
Lebanon, MO 65536-0000

Chastine, Dr. Ron (PO)
2nd & Jefferson Streets
Clinton, MO 64735-0000
(816) 885-3506

Chatman, Michael (PT)
College St. Bapt.Church
2216 College St.
Springfield, MO65806-0000
(417) 326-3522

Chatman, Raymond (MY)
Glendale Baptist Church
2236 S. Ingram Mill Rd.
Springfield, MO65804-0000
(417) 886-2549

Chatman, Rev. Charles (EP)
5169 Longhorn Trail
St. Louis, MO 63033-0000
(314) 355-5444

Chatman, Rev. Laurence (PI)
HCR 88 Box 561
Plato, MO 65552-0000
(417) 458-4784

Chesnut, Rev. Dennis (PO)
Rt 1, Box 98
Kingsville, MO 64061-0000
(816) 566-2698

Childers, Rev. Frank (PA)
First Baptist Church
P. O. Box 88
Houston, MO 65483-0000
(417) 967-3601

Childers, Rev. James (PO)
Rt 3 Box 708
Rogersville, MO
65742-0000
(417) 753-2918

Childress, Rev. Rex (PO)
P O Box 82
Seymour, MO 65746-0000
(417) 935-4339

Chiles, Rev. Clyde (EP)
803 Woodside Trails Dr.
Ballwin, MO 63021-0000
(314) 256-8547

Chilton, Rev. Jim (PI)
520 Walter St
St. James, MO 65559-0000
(314) 265-7425

Chin, Rev. Thomas (PO)
800 NE Vivion Rd
Kansas City, MO
64118-0000
(816) 781-7700

Chin, Rev. Timothy A (FT)
3501 E 114th Terr
Kansas City, MO
64137-0000
(816) 763-9067

Chowning, Mickey (YR)
Route 2
Mountain View, MO
65548-0000
(417) 934-2888

Chrisman, Charles (Y)
Route 2, Box 126
Noel, MO 64854-0000
(417) 475-3786

Chrisman, Gordon (Y)
Plaza Heights Baptist
1500 Clark
Blue Springs, MO
64015-0000
(816) 229-8019

Chrisman, Rev. Charles (EP)
Route 1
Reeds, MO 64859-0000
(417) 246-5488

Christian, Bruce (Y)
500 South Center
Shelbina, MO 63468-0000
(314) 588-4401

Christian, Dr. Leslie (PR)
12204 East 39th Terr.
Independence, MO
64052-0000
(816) 252-1453

Christian, Rev. A.B. (PI)
1501 S Plaza
Springfield, MO65804-0000
(417) 883-2658

Church, Rev. David (PO)
132 Alda Street
St. James, MO 65559-0000
(314) 265-8227

Ciesna, Rev. Roy (PI)
12101 E. 52nd Terr
Kansas City, MO
64133-0000
(816) 358-3925

Claiborne, Frank (PR)
506 E Burbank
Appleton City, MO
64724-0000
(816) 476-2570

Clanton, Judi (R)
P O Box 171
Mountain View, MO
65548-0000
(417) 934-6907

Clanton, Rev. Ray (PO)
P O Box 171
Mountain View, MO
65548-0000
(417) 934-6907

Clark, Bruce (PO)
1535 Redman Rd
St Louis, MO 63138-0000
(314) 355-2704

Clark, Harold (SW)
405 W. Ashley
Jefferson City, MO
65101-0000
(314) 635-3972

Clark, Jesse (Y)
8642 Mayflower Ct
University City, MO
63132-0000

Clark, Rev. Bob (PI)
8919 E 57th St
Raytown, MO 64133-0000
(816) 358-2851

Clark, Rev. Lawrence (PR)
263 Babb
Lebanon, MO 65536-0000
(417) 532-6573

Clark, Rev. Milton (PR)
P.O. Box 24
Seneca, MO 64865-0000

Clark, Rev. Perry (PO)
Rt 2, Box 246
Parma, MO 63870-0000
(314) 396-5683

Clark, Rev. Richard (PO)
New Liberty Church
Rt. 2
Oak Grove, MO
64075-0000
(816) 566-2110

Clark, Rev. Steve (PA)
Rt 3 Box 187
Pierce City, MO
65723-0000
(417) 472-3294

Clark, Ross (MY)
304 N Pleasant
Independence, MO
64050-0000
(816) 252-5179

Clary, David (Y)
Weldon Spring Baptist
6001 Hwy 94 South
St Charles, MO 63303-0000
(314) 447-0617

Clausen, Dave (AP)
3010 Gene Field Rd.
St. Joseph, MO64506-0000
(816) 364-2797

Claxton, Rev. Burney (PO)
Rogersville, MO
65742-0000
(417) 753-2806

Claybrook, Dr. David (PO)
Riverview Gardens Baptist
10047 Jeffrey Drive
St.Louis, MO 63137-0000
(314) 741-9283

Claypool, Rev. Basil (PR)
P. O. Box 24
208 E. 5th St.
Adrian, MO 64720-0000
(816) 297-2529

Clayton, Billy (RW)
704 Cliff Drive
Jefferson City, MO
65101-0000

Clayton, Vicky (R)
Box 49
Fordland, MO 65652-0000
(417) 738-2839

Cleland, Rev. Carl (PI)
9026 Charlotte
Kansas City, MO
64131-0000

Clement, Miss Tana (SW)
Baptist Campus Ministries
10360 Old Olive Street Rd
Creve Coeur, MO
63141-0000
(314) 569-1190

Clements, Rev. Johnny (PI)
HCR 68
Des Arc, MO 63636-0000
(314) 856-4965

Clemons, Rev. B.T. (PA)
Castlewood Baptist Church
1214 Kiefer Creek Road
Ballwin, MO 63021-0000
(314) 928-4717

Clemons, Rev. Earl (PA)
Antioch Baptist Church
7735 Main Street
Kansas City, MO
64114-0000
(816) 361-2923

Clevenger, Rev. C.W. (PI)
1003 Old Time Dr
Excelsior Springs, MO
64024-0000
(816) 637-0296

Clifton, Bob (PT)
5129 S Tujunga
Springfield, MO65810-0000
(417) 887-0040

Clifton, Rev. Harry (PO)
Immanuel Baptist Church
112 W 23rd St
Independence, MO
64055-0000
(816) 461-8019

Clinch, Rev. O.H. (PO)
Rt 1
Purdin, MO 64674-0000
(816) 244-5965

Cline, Jim (MY)
7320 Harris
Raytown, MO 64133-0000
(816) 356-6996

Cline, Malinda (Y)
Mineola Baptist Church
Rt 3 Box 156
Montgomery City, MO
63361-0000

Cline, Rev. Duane (PO)
First Baptist Church
P O Box 69
St Peters, MO 63376-0000
(314) 278-3404

Cline, Rev. Edwin (PI)
904 E 10th
Mountain Grove, MO
65711-0000
(417) 926-4966

Cline, Rev. Jim (PO)
RR. 3, Box 156
Montgomery City, MO
63361-0000
(314) 564-2221

Cline, Rev. Mark (PO)
Sherwood Baptist Church
9220 Big Bend Blvd.
Webster Groves, MO
63119-0000
(314) 849-3109

Cline, Vera (R)
Route 3, Box 246A
Versailles, MO 65084-0000
(314) 377-2305

Clinton, Debra (Y)
402 W Fourth
Willow Springs, MO
65793-0000
(417) 469-4256

Clinton, Rev. Douglas (PO)
First Baptist Church
P O Box 177
Senath, MO 63876-0000
(314) 738-2819

Clinton, Rev. Herbert (PA)
North Park Baptist Church
401 Franklin Avenue
Moberly, MO 65270-0000
(816) 263-2995

Clinton, Steve (YR)
647 S. Spring Apt. G
Cape Girardeau, MO
63701-0000
(314) 334-8383

Clopton, Maurice (PT)
1955 S St Charles St
Springfield, MO65804-0000
(417) 887-9341

Clouse, Wylene (Y)
Rt 1 Box 268
Fordland, MO 65652-0000
(417) 468-4983

Cloyd, Rev. Brent (PO)
First Baptist Church
104 N. 15th Street
Unionville, MO 63565-0000
(816) 947-2736

Clyma, Gary (Y)
King Hill Baptist Church
5708 King Hill Ave
St Joseph, MO 64504-0000
(816) 238-6634

Coan, Rev. Albert (PA)
First Baptist Church
P O Box 231
Naylor, MO 63953-0000
(314) 989-3214

Coayt, Tom (PO)
1786 El Chaparral
Columbia, MO 65203-0000
(314) 442-6908

Cobb, Rev. David (PO)
4711 N Kansas
Kansas City, MO
64117-0000
(816) 452-1486

Cobb, Rev. Morris (PO)
Rt 1 Box 51A
Millersville, MO63766-0000
(314) 243-2998

Coble, Dr. William (PR)
2620 NE 45th
Kansas City, MO
64117-0000
(816) 452-2200

Cochran, Rev. Jim (PA)
449 W Elm
Republic, MO 65738-0000
(417) 732-6724

Cofer, Rev. Jim (PO)
Beverly Hills Bapt. Ch.
1229 W 31st St
Independence, MO
64055-0000
(816) 373-6252

Cohen, Deborah (PT)
3100 E 31st St
Kansas City, MO
64128-0000
(913) 334-3368

Colaw, Terry (EY)
First Baptist Church
412 New Smizer Mill Rd
Fenton, MO 63026-0000
(314) 343-6826

Colbert, Dr. John (PO)
704 Park Street
Willow Springs, MO
65793-0000
(417) 469-4826

Cole, Nancy (PT)
1316 Palm Ridge Ct
St Louis, MO 63141-0000
(314) 878-3634

Cole, Thomas (Y)
3809 North Wayne
Kansas City, MO
64116-0000
(816) 453-1583

Cole, Willie (PO)
9967 Lanier Dr
St Louis, MO 63136-0000
(314) 876-4108

Cole, Jr., Rev. Farris (PO)
Box 156
Otterville, MO 65348-0000
(816) 366-4461

Coleman, Don (PA)
Northside Baptist Church
P O Box 462
Bernie, MO 63822-0000
(314) 686-3441

Coleman, Rev. Don (PT)
2148 Sunset Dr
Poplar Bluff, MO
63901-0000
(314) 686-3441

Coleman, Rev. Lyle (PO)
First Baptist Church
P.O. Drawer J
Belle, MO 65013-0000
(314) 859-3919

Coleman, Vivian (E)
407 S Franklin
Kirksville, MO 63501-0000
(816) 665-8095

Coley, Ralph (PT)
1093 Brentwood Dr
Marshfield, MO65706-0000
(417) 468-4744

Collier, Michael (Y)
Burfordville Church
P.O. Box 304
Burfordville, MO
63739-0000

Collier, Rev. Gerald (PO)
First Baptist Church
P.O. Box 442
Charleston, MO63834-0000
(314) 683-6046

Collings, M/M Dan (Y)
1238 S Belcrest
Springfield, MO65804-0000
(417) 882-0241

Collings, Rev. Dean (PA)
South Side Baptist
701 Fulton Street
Hannibal, MO 63401-0000
(314) 248-0601

Collings, Rev. Roscoe (PA)
Freedom Baptist Church
Box 130
Cainsville, MO 64632-0000
(816) 748-3013

Collins, Edward (E)
19 S. Barat Avenue
Fersuson, MO 63135-0000
(314) 521-5044

Collins, Gary (SW)
2604 Huntleigh Pl
Jefferson City, MO
65109-0000
(314) 893-4881

Collins, Ida (Y)
RFD 2
Queen City, MO
63561-0000
(816) 355-4640

Collins, Jim (PI)
1405 E Hines A-6
Republic, MO 65738-0000
(417) 732-8125

Collins, John (PO)
Rt
Summersville, MO
65571-0000
(417) 967-3166

Collins, Marie (R)
Star Rt 4 Box 60
Houston, MO 65483-0000
(417) 967-3166

Collins, Rev. Ernest (PO)
9736 Breckenridge
St Louis, MO 63114-0000
(314) 426-0027

Collins, Rev. James (PO)
1701 So. Jamison St.
Kirksville, MO 63501-0000
(816) 665-4134

Collins, Rev. Kevin (PO)
Nashville Baptist Church
Route 1, Box 139
Ashland, MO 65010-0000
(314) 874-8988

Collins, Rev. Lloyd (PR)
906-B Broadway
Jefferson City, MO
65101-0000
(314) 636-8855

Collins, Rev. Robert (PO)
Liberty Baptist Church
Rt 4 Box 762
Warrensburg, MO
64093-0000
(816) 747-2699

Collins, Rev. Robert (PO)
Plaza Heights Baptist
1500 Clark Road
Blue Springs, MO
64015-0000
(816) 228-3469

Combe, Chris (PO)
3224 St Charles St
Hannibal, MO 63401-0000
(314) 248-1288

Combe, Rev. Bill (PO)
First Baptist Church
800 Cap-Au-Gris
Troy, MO 63379-0000
(314) 528-4408

Combe, Rev. Don (PO)
First Baptist Church
P O Box B
Tipton, MO 65081-0000
(816) 433-2543

Combe, Rev. Wayne (PO)
414 NE Keystone Drive
Lee's Summit, MO
64063-0000
(816) 525-0918

Combe, Stephen (E)
Third Baptist Church
620 N. Grand
St. Louis, MO 63103-0000
(314) 533-7340

Comer, Rev. Randy (PO)
1101 Vandivert
Bethany, MO 64424-0000
(816) 425-3326

Compere, Rev. Robert (PA)
First Baptist Church
202 W Walnut
Shelbina, MO 63468-0000
(314) 588-7789

Conard, Rev. Jack (PO)
1203 N Ash
Nevada, MO 64772-0000
(417) 667-9737

Cone, Rev. Harles (PI)
961 Wyckwood
Liberty, MO 64068-0000

Conner, Bob (PT)
7321 Becker
St.Louis, MO 63129-0000

Conner, Jr., Rev. Robert (PT)
7321 Becker Lane
St.Louis, MO 63129-0000
(314) 846-7321

Conrad, Warren (PI)
102 E Webster
Griggsville, IL 62340-0000

Conroy, Billy (PI)
1027 West Daughtry
Webb City, MO64870-0000
(417) 673-3807

Constantz, J.Douglas (PT)
17311 E 40 Hwy Lot G8
Independence, MO
64055-0000
(816) 478-0255

Constantz, John (FT)
17713 Dakota
Independence, MO
64056-0000
(816) 257-1392

Constantz, Nell (RW)
507 Aurora
Jefferson City, MO
65101-0000

Conway, Guy (Y)
Rt 1 Box 225A
Mineral Point, MO
63660-0000
(314) 438-3530

Conway, Joey (Y)
Northeast Baptist Church
7th & Lincoln Sts
Clinton, MO 64735-0000
(417) 326-3776

Conway, Mary (E)
#4 Cameo Ct
Florissant, MO 63033-0000
(314) 838-0197

Conway, Rev. Hubert (AW)
Box 332
Mt. Vernon, MO
65712-0000
(417) 466-3174

Conway, Rev. Kevin (PO)
Parkway Baptist Church
3810 E.56th Street
Kansas City, MO
64138-0000
(816) 921-8170

Conwell, Rev. Jane (PO)
Bethany Baptist Church
141 N Lawndale
Kansas City, MO
64123-0000
(816) 241-3050

Conyers, Mary (E)
1010 Salisbury Rd
Independence, MO
64050-0000
(816) 833-2537

Conyers, Rev. Mark (PO)
Rt 1 Box 214 A-1
Versailles, MO 65084-0000
(314) 378-4084

Cook, Bernie (Y)
HCR 67
Hartshorn, MO 65479-0000
(417) 932-4879

Cook, Bill (Y)
Walnut & Capelle Sts
Grain Valley, MO
64029-0000
(816) 795-8728

Cook, Gerard L (CH)
PSC #1176
Marine Corps Air Station
El Toro, CA 92709-0000

Cook, MaryAnn (Y)
Route 1, Box 104
Mora, MO 65345-0000
(816) 668-3532

Cook, Rev. Clyde (PO)
3 Sara Ann Circle
Paragould, AR 72450-0000
(501) 239-3285

Cook, Rev. Todd (PO)
6501 Harris
Kansas City, MO
64133-0000
(816) 356-7852

Coonce, Jennie (MY)
P O Box 1
Anderson, MO 64831-0000
(417) 845-3962

Cooper, Bonnie (Y)
P.O. Box 38
Stover, MO 65078-0000
(314) 377-4248

Cooper, Charles (R)
Rt 1
Napoleon, MO 64074-0000
(816) 934-8238

Cooper, Doug (PT)
1905 Manor Pl
Blue Springs, MO
64015-0000
(816) 224-6232

Cooper, Rev. Earl (PO)
1901 N Whitney Rd
Independence, MO
64058-0000
(816) 257-7989

Cooper, Rev. Ellis (PA)
Route 3, Box 38-B
Lancaster, MO 63548-0000
(816) 457-3502

Cooper, Rev. J.D. (PR)
P O Box 163
Tipton, MO 65081-0000
(816) 433-2768

Cooper, Rev. Mike (PA)
Box 152
Green Ridge, MO
65332-0000
(816) 527-3543

Copeland, David (FT)
Park Hill Baptist Church
7609 N. W. Hwy. 9
Kansas City, MO
64152-0000
(816) 741-1411

Copeland, Rev. Karl (PA)
Route 5 Box 5362
Farmington, MO
63640-0000
(314) 756-2238

Copeland, Rev. Robert (PI)
Rt 2
Van Buren, MO63965-0000
(314) 323-8398

Corkran, Rev. Matt (PO)
P.O.Box 232
Cooter, MO 63839-0000
(314) 333-1461

Corley, Delmar (PT)
Route 2
Harrisonville, MO
64701-0000
(816) 869-3271

Cormack, Rev. Harry (PR)
1145 Shackelford
Florissant, MO 63031-0000
(314) 837-0753

Corn, Rev. Bernard (PR)
Route 2 Box 608
Chaffee, MO 63740-0000
(314) 887-3945

Cornelius, Rev. Elbert (PR)
Box 67
Winston, MO 64689-0000
(816) 749-5674

Cornman, Rev. Jim (PI)
407 Freda Dr
Malden, MO 63863-0000
(314) 276-2836

Correll, Jim (AM)
736 Riderwood
Hazelwood, MO
63042-0000
(314) 895-1878

Cort, Rev. Lew (PA)
Route 3, Box 375
Strafford, MO 65757-0000
(417) 736-2948

Corum, M/M T (Y)
18220 Kristi Rd W
Liberty, MO 64068-0000
(816) 781-6488

Coryell, Sam (PT)
3734 E Sugar Hill
Springfield, MO65809-0000
(417) 883-3254

Cossins, Rev. Chester (PA)
Route 1, Box 247
Brighton, MO 65617-0000
(417) 742-2487

Cossins, Rev. Perry (PO)
General Delivery
Morrisville, MO65710-0000
(417) 756-2561

Cota, Mark (Y)
Parker Road Baptist
2675 Parker Road
Florissant, MO 63033-0000
(314) 355-3472

Couch, Rev. Myron (PA)
Rt 3 Box 3026
Holts Summit, MO
65043-0000
(314) 896-4271

Counts, Bryan (LM)
1105 Market
St Genevieve, MO
63670-0000

Counts, Rev. Kenneth (AP)
2682 Sullivan Bottom Rd
St Clair, MO 63077-0000
(314) 629-2952

Courson, Virginia (R)
Rt 4 Box 277
Lebanon, MO 65536-0000
(417) 588-2499

Covington, Rev. Vernon (PO)
Salem Baptist Church
19715 Old Jamestown Rd
Florissant, MO 63034-0000
(314) 837-3686

Cox, Dr. Robert (PT)
1705 Huntington Dr
Cape Girardeau, MO
63701-0000
(314) 334-1045

Cox, Dr. William (PO)
1503 W. Ashland
Nevada, MO 64772-0000
(417) 667-9197

Cox, Gregory (LM)
209 W College #5
Bolivar, MO 65613-0000
(417) 326-3787

Cox, Jim (Y)
Rt 1
Barnett, MO 65011-0000

Cox, Maurice (E)
605 E Lakeview Dr
Blue Springs, MO
64014-0000
(816) 229-0468

Cox, Rev. Bill (PI)
1603 B Blueberry Dr
Harrisonville, MO
64701-0000
(816) 884-4944

Cox, Rev. Carl (PA)
208 Bill Pope Road
East Prairie, MO
63845-0000
(314) 649-2545

Cox, Rev. Charles (PR)
408 Belair
Jefferson City, MO
65109-0000
(314) 636-2984

Cox, Rev. Chris (PO)
First Baptist Church
302 Parkway
Hardin, MO 64035-0000
(816) 398-4626

Cox, Rev. Dwight (PR)
Route 1
Clinton, MO 64735-0000
(816) 885-4846

Cox, Rev. George (PO)
Route 2, Box 40A
Osage Beach, MO
65065-0000
(314) 348-2397

Cox, Rev. Jerry (PO)
#3 Higher Ground Drive
Rogersville, MO
65742-0000
(417) 753-3782

Cox, Rev. Randy (PO)
1702 Regency Dr
Kearney, MO 64060-0000
(816) 635-5424

Cox, Rev. Ron (OW)
504 Dardenne
O'Fallon, MO 63366-0000
(314) 281-4552

Cox, Rev. Walter (PO)
309 W. 8th Street
Carrollton, MO 64633-0000
(816) 542-0717

Cox, Robert (PT)
625 Goodson Dr
Jackson, MO 63755-0000
(314) 243-1573

Cox, Todd (AY)
310 Ridgeview Dr
Warrensburg, MO
64093-0000
(816) 747-3035

Crabb, Rev. Bobby (PA)
First Baptist Church
815 Allen Road
Campbell, MO 63933-0000
(314) 246-2817

Crabb, Rev. Doug (PO)
6307 N. Flora
Kansas City, MO
64118-0000
(816) 459-7842

Crabtree, Dr. T.T. (PO)
First Baptist Church
525 South Avenue
Springfield, MO65806-0000
(417) 866-7202

Craig, Dr. Jerry (E)
1202 Hearnes
Blue Springs, MO
64015-0000
(816) 229-5306

Craig, Rev. Harold (PR)
2714 S. 28th St.
St. Joseph, MO64503-0000
(816) 279-0263

Craig, Rev. Robert (PO)
Bethany Baptist Church
P.O. Box 33
Marceline, MO 64658-0000
(816) 376-2292

Craige, Jack (R)
3829 Crane
Independence, MO
64055-0000
(816) 373-2581

Crail, Paul (Y)
915 Park Ave
Poplar Bluff, MO
63901-0000
(314) 785-7789

Crain, David (Y)
1001 Wanda Rd
Doniphan, MO 63935-0000
(314) 996-7249

Craine, John (PT)
10 Snowhill
St.Peters, MO 63376-0000
(314) 278-6169

Crawford, Don (AP)
Rt 1 Box 291
Kennett, MO 63857-0000
(314) 888-4951

Crawford, Rev. Brian (PA)
Browning Baptist Church
Tumey, MO 64493-0000
(816) 664-2482

Crawford, Rev. Chester (PO)
Box 15
Missouri City, MO
64072-0000
(816) 336-4356

Crawford, Rev. Doug (PO)
2603 Willow Rd.
Trenton, MO 64683-0000
(816) 359-6202

Crawford, Rev. Doug (AW)
18909 Scott Rd
Holt, MO 64048-0000
(816) 264-3767

Creath, Jim (AY)
2605 Rosemary Ln
High Ridge, MO
63049-0000
(314) 677-5182

Credille, Rev. Brian (PO)
First Baptist Church
P O Box 253
Buffalo, MO 65622-0000
(417) 345-2442

Crenshaw, Dr. James (PO)
Rt 1
Gower, MO 64454-0000
(816) 424-6636

Crews, Dr. Ray (PO)
First Baptist Church
631 S. Garrison Street
Carthage, MO 64836-0000
(417) 358-3932

Crews, Rev. Vernelle (PR)
4302 Crews Dr
Imperial, MO 63052-0000
(314) 296-4163

Crim, Rev. David (PA)
Southwood Baptist Chapel
P O Box 1038
Blue Springs, MO
64013-0000

Crim, Rev. William (PR)
10801 E. 50th St.
Kansas City, MO
64133-0000
(816) 356-4109

Crites, Rev. Everett (PO)
Route 2
Piedmont, MO 63957-0000
(314) 223-7385

Crites, Rev. Rod (PI)
Claycomo Baptist Church
312 E Longfellow
Kansas City, MO
64119-0000

Crocker, Steve (Y)
Route 1, Box 86
Preston, MO 65732-0000
(417) 722-4669

Croft, Rev. James (PR)
1307 Ruby
Hannibal, MO 63401-0000
(314) 221-5696

Crook, Rev. Joe (PA)
Rt 1 Box 143
Archie, MO 64725-0000
(816) 293-5603

Crooks, Rev. Darrell (PO)
Novinger Baptist Church
P.O. Box 32
Novinger, MO 63559-0000
(816) 488-6404

Crosby, Phil (FT)
Parkway Baptist Church
12465 Olive Blvd.
St. Louis, MO 63141-0000
(314) 434-2310

Crosby, Rev. Frank (PO)
First Baptist Church
P O Box 147
Pierce City, MO
65723-0000
(417) 847-4505

Cross, Charles (PI)
Spring St
Greenfield, MO 65661-0000
(417) 637-2095

Cross, Rev. Charles (PO)
First Baptist Church
P O Box 12
Climax Springs, MO
65324-0000
(314) 347-2957

Cross, Rev. Jim (PO)
First Baptist Church
P O Box 74
Forsyth, MO 65653-0000
(417) 546-4124

Cross, Rev. Larry (EP)
10410 E 36th St
Independence, MO
64052-0000
(816) 353-7124

Crosson, Rev. George (PO)
Box 36
Holcomb, MO 63852-0000
(314) 792-3643

Crow, Keith (Y)
Rt 1
Bernie, MO 63822-0000
(314) 293-4263

Crow, Ron (Y)
307 Webb
P.O. Box 73
Duenweg, MO 64841-0000
(417) 524-4583

Crow, Ron (Y)
Box 305
Alba, MO 64830-0000

Crowder, Rev. Dennis (AW)
Route 1, Box 196A
Waynesville, MO
65583-0000
(314) 774-2926

Crowder, Rev. Raymond (PR)
1424 Tekary
Lebanon, MO 65536-0000
(417) 588-4447

Crowe, James (PT)
712 W. 48th, #203
Kansas City, MO
64112-0000
(816) 531-6568

Crowell, Rev. Barry (PO)
Bethany Baptist Church
1703 W Worley
Columbia, MO 65203-0000
(314) 445-6655

Crowley, Rev. Ernest (PI)
#1 Laura Dr
O'Fallon, MO 63366-0000
(314) 272-4649

Crowley, Rev. John (PO)
Friendship Baptist
Route 7
Mexico, MO 65265-0000
(314) 581-3528

Crowley, Steve (R)
Route 1, Box 189B
Miami, OK 74354-0000
(918) 542-7947

Croy, Sharon (Y)
Route 1
Centertown, MO
65023-0000

Crull, Rev. Wayne (PO)
First Baptist Church
9916 East Watson Road
Crestwood, MO63126-0000
(314) 842-4063

Crum, Mark (LM)
Rt 1
Vienna, MO 65582-0000

Crum, Rev. Cellis (PA)
P.O. Box 281
Vienna, MO 65582-0000
(314) 422-3474

Crum, Rev. Shane (PO)
Route 1
Eugene, MO 65032-0000
(314) 498-3800

Crutchfield, Rev. John (PR)
1310 Major Drive
Jefferson City, MO
65101-0000
(314) 635-4843

Crymes, Rev. Steve B (PO)
1341F W Loren
Springfield, MO65807-0000
(417) 865-5196

Culp, Rev. Gary (PO)
P.O.Box 506
Pineville, MO 64856-0000
(417) 223-4514

Culver, Rev. David (PO)
Mosby Baptist Church
Box 132
Mosby, MO 64073-0000

Cummings, Larry (PO)
True Vine Baptist Church
c/o Virginia Lewis
Sullivan, MO 63080-0000
(314) 325-8164

Cummings, Rev. Glenn (PR)
1420 N Main
Cape Girardeau, MO
63701-0000
(314) 334-2308

Cummings, Rev. Kyle (PO)
Route 1, Box 30
Linneus, MO 64653-0000
(816) 895-5522

Cunningham, Leslie (Y)
Bunceton, MO 65237-0000

Cunningham, Rev. Jesse (AP)
436 S. Belcrest
Springfield, MO65802-0000
(417) 862-2265

Curp, Rev. Bob (PA)
Rt 1 Box 35A
Cowgill, MO 64637-0000
(816) 255-4405

Currence, Don (AM)
1026 Waverly
Houston, MO 65483-0000
(417) 967-4177

Curtis, David (EY)
Macedonia Baptist Church
3110 W Sunshine
Springfield, MO65807-0000
(417) 863-0664

Curtis, James (Y)
HCR 32
Rolla, MO 65401-0000
(314) 341-5088

Curtis, Mike (Y)
Route 6 Box 144
Waynesville, MO
65583-0000
(314) 774-6846

Curtis, Rev. Bob (PA)
Ballwin Baptist Church
15101 Manchester
Ballwin, MO 63011-0000
(314) 343-7227

Curtis, Rev. Carl (PI)
Route 1, Box 214
Winfield, MO 63389-0000

Curtis, Rev. Elven (PO)
Rt 2 Box 348
Newburg, MO 65550-0000
(314) 762-2087

Curtis, Rev. Hal (PO)
First Baptist Church
P.O.Box 230
Salem, MO *65560-0000*
(314) 729-7663

Curtis, Rev. Lewis (PA)
Rt 3 Box 3917
Holts Summit, MO
65043-0000
(314) 896-5812

Curtner, Rev. Gordon (PA)
P.O.Box 165
Hermitage, MO65668-0000
(417) 745-6611

Curvey, Roger (PO)
810 S. Cedar
Belton, MO 64012-0000
(816) 331-1000

Cutbirth, Ina (R)
P O Box 22
Reeds Springs, MO
65737-0000
(417) 272-3424

Cuthbertson, Rev. William (PI)
1501 Nancy Ln
Liberty, MO 64068-0000

Cutsinger, Jim (E)
5510 NW Verlin
Parkville, MO 64152-0000
(816) 587-4777

Dady, Rev. Les (PR)
Box 25 Peter Rea Dr
Hollister, MO 65672-0000
(417) 334-7499

Dake, Dolores (SW)
Route 2, Box 214
Linn, MO 65051-0000
(314) 897-2423

Dake, Dr. J.E. (PO)
Solid Rock Baptist Church
Route 2, Box 214
Linn, MO 65051-0000
(314) 897-2423

Dale, Rev. Willard (PO)
Wyaconda, MO63474-0000
(816) 479-5743

Daily, Maxine (R)
Rt 1 Box 23B
Bronaugh, MO 64728-0000
(417) 923-3351

Dalrymple, Rev. Scott (PA)
First Baptist Church
Macon Street
Bevier, MO 63532-0000
(816) 773-6799

Dalton, Rebecca (R)
Route 3, Box 53
Fordland, MO 65652-0000
(417) 738-2328

Dameron, Rev. Ivan (PR)
Route 1, Box 134
Bunceton, MO 65237-0000
(816) 427-5344

Dameron, Rev. Roy (PO)
First Baptist Church
200 E 6th St
Sedalia, MO 65301-0000

Damron, Rev. Doug (PA)
Route 2
LaMonte, MO 65337-0000
(816) 347-5615

Danieley, Rev. Larry (PO)
2384 Starling Road
Arnold, MO 63010-0000
(314) 846-5686

Daniels, Rev. Bob (PO)
P O Box 9
Ozark, MO 65721-0000
(417) 485-7266

Daniels, Rev. Jack (PA)
2102 E. Laurel Street
Joplin, MO 64801-0000
(417) 782-0174

Daniels, Rev. Lowell (PA)
Route 4 Box 15
Monett, MO *65708-0000*

Danielson, Rev. Jim (AE)
6901 N Elm
Liberty, MO 64068-0000
(816) 792-3521

Danks, Rev. Larry (PT)
Noland Road Baptist
4505 S Noland Rd
Independence, MO
64055-0000
(816) 453-2196

Darby, Rev. Jerry (PO)
Rt 2 6009 Randy Dr
Malden, MO 63863-0000
(314) 276-5479

Dark, Rev. Marshall (PI)
804 E. Franklin
Clinton, MO 64735-0000
(816) 885-6340

Darnell, Tony (Y)
1018 E Parker
Independence, MO
64050-0000
(816) 833-1239

Darr, Elaine (Y)
P O Box 59
Vienna, MO 65582-0000
(314) 422-3023

Darr, M/M Leslie (Y)
P O Box 59
Vienna, MO 65582-0000
(314) 422-3023

Dasal, Dorothy (Y)
P. O. Box 697
Henrietta, MO 64036-0000
(816) 494-5492

Dasal, Rev. Bob (PA)
First Baptist Church
P O Box 697
Henrietta, MO 64036-0000
(816) 494-5492

Dasal, Rev. D.L. (PO)
7 Ellis Dr
Lake St Louis, MO
63367-0000
(314) 625-3096

Dasal, Scott (PT)
310 E Norton Rd
Springfield, MO65803-0000
(417) 833-3995

Daugherty, Rev. Leo (PA)
Moline Baptist Church
2003 Chambers Road
St.Louis, MO 63136-0000
(314) 869-7911

Daugherty, Rev. Ron (PI)
P O Box 1632
Springfield, MO65801-0000

Davenport, Rev. LeRoy (PO)
P.O.Box 233
Benton, MO 63736-0000
(314) 545-4134

Davenport, Rev. Steve (PO)
Oakridge Baptist Church
235 Oakridge W
St Peters, MO 63376-0000
(314) 272-7020

Davenport, Richard (PO)
Route 1 Box 43
Walker, MO 64790-0000
(417) 465-2282

Daves, Rev. James L (PO)
7162 Crofton Ct
Reynoldsburg, OH
43068-0000
(614) 863-5894

Daves, Sr., Rev. O.M. (PO)
Overland Baptist Church
9303 Midland Blvd.
St. Louis, MO 63114-0000
(314) 291-0683

Davey, Rev. John (PO)
PO Box 661
Clarkton, MO 63837-0000
(314) 448-3648

David, Keith (CW)
1029 Broadmore Ln
Liberty, MO 64068-0000
(816) 781-5435

David, Kim (PT)
11 Oak Creek
St.Charles, MO 63303-0000
(314) 928-7235

Davidson, LeRoy (PO)
3414 E 12th St
Kansas City, MO
64127-0000
(816) 231-4405

Davidson, Rev. Charles (PR)
2425 Ohio
Joplin, MO 64804-0000
(417) 623-8614

Davidson, Rev. Gerald (PO)
First Baptist Church
2012 Missouri State Road
Arnold, MO 63010-0000
(314) 296-2703

Davidson, Rev. John (EY)
308 N Monroe St
Lebanon, MO 65536-0000
(417) 588-2022

Davidson, Rev. Ken (PO)
15326 Robinson
Overland Park, KS
66223-0000
(913) 681-3327

Davidson, Rev. Shurl (PI)
8322 Ardsley Dr
St Louis, MO 63121-0000
(314) 385-5861

Davila, Ruth (Y)
370 S. Springfield Rd.
Bourbon, MO 65441-0000
(816) 732-4377

Davis, Don (PT)
720 North Alanthus
Stanberry, MO 64489-0000
(816) 783-2271

Davis, Dr. Vernon (OW)
3909 NE 59th Terr
Kansas City, MO
64119-0000

Davis, M/M David (Y)
Rt 2 Box 310A
Excelsior Springs, MO
64024-0000
(816) 637-3661

Davis, Mike (PT)
4061 Tally Pond
Rogersville, MO
65742-0000
(417) 882-1639

Davis, Paul (PT)
506 W Ft Scott
Butler, MO 64730-0000
(816) 679-6025

Davis, Quintin (Y)
Route 2
Bolivar, MO 65613-0000
(417) 326-8412

Davis, Rev. Bill (AP)
P O Box 538
Dixon, MO 65459-0000
(314) 759-7347

Davis, Rev. Bill (PI)
Route 3
Middletown, MO
63359-0000
(314) 549-2464

Davis, Rev. Charles (PO)
Savannah Avenue Baptist
1825 Savannah Ave
St Joseph, MO 64505-0000
(816) 587-2149

Davis, Rev. Cliff (PI)
33 E 54th St
Kansas City, MO
64112-0000

Davis, Rev. Duane (PA)
Route 1, Box 101
Charnois, MO 65024-0000
(314) 763-5423

Davis, Rev. Fred (PO)
Silex Baptist Church
P O Box 57
Silex, MO 63377-0000
(314) 898-2801

Davis, Rev. Larry (AP)
Third Baptist Church
620 N Grand Blvd
St Louis, MO 63103-0000
(314) 533-7340

Davis, Rev. Marvin (PO)
HCR 88, Box 200
Plato, MO 65552-0000
(417) 458-4336

Davis, Rev. Russell (PR)
14693 Rouvre
Florissant, MO 63034-0000
(314) 838-2877

Davis, Rev. Theodore (CW)
P.O. Box 52
Limuru Kenya,

Davis, Rev. William (PO)
First Baptist Church
Rt 1 Box 117
Downing, MO 63536-0000
(417) 673-2986

Davis, Scott (SW)
Baptist Student Center
812 Hitt Street
Columbia, MO 65201-0000
(314) 449-3843

Davis, William (SW)
906 S National
Springfield, MO65804-0000

Davison, Terry (R)
Rt 2
Hopkins, MO 64461-0000
(816) 778-3570

Dawley, Gordon (Y)
Calvary Baptist
P.O. Box 412
Republic, MO 65738-0000
(417) 882-2861

Dawson, Gary (PT)
115 North Oronogo
Webb City, MO64870-0000
(417) 673-2986

Dawson, LaDonna (R)
312 Pool
Kennett, MO 63857-0000
(314) 888-9463

Day, Don (Y)
600 Highway 72 East
Rolla, MO 65401-0000

Day, Dr. Dan (PO)
First Baptist Church
1112 East Broadway
Columbia, MO 65201-0000
(314) 442-1149

Day, Kevin (MY)
First Baptist Church
P.O. Box 459
Kimberling City, MO
65686-0000
(417) 739-4509

Day, Rev. Clifford (PO)
P O Box 67
Ozark, MO 65721-0000

Day, Rev. Ronald (PI)
3519 Kings Hwy
Independence, MO
64055-0000
(816) 373-5517

Dayringer, Joe (PA)
HCR 3, Box 3082
Shell Knob, MO
65747-0000
(417) 858-3633

Dean, Rev. Virgil (PR)
204 S. Lillian Ave.
Bolivar, MO 65613-0000

Deatrick, Rev. Ernest (PA)
P.O. Box 257
Wyaconda, MO63474-0000
(816) 479-5641

Deatrick, Rev. Timothy T (PA)
6493 Lloyd
St Louis, MO 63139-0000
(314) 776-6446

Deck, Rev. Walter (PO)
Route 2, Box 5
Lutesville, MO 63762-0000
(314) 238-3558

Decker, Danny (AE)
Rt 1
S Greenfield, MO
65752-0000
(417) 232-4974

Decker, Kathy (Y)
Box 8025
Kingsville, MO 64061-0000
(816) 566-2126

Decker, Rev. Dwight (PA)
Rt. 1, Box 8025B
Kingsville, MO 64061-0000
(816) 566-2126

Decker, Rev. Todd (PI)
Calvary Baptist Church
Hwy 60 & Oak Ridge Exit
Neosho, MO 64850-0000
(417) 451-4763

Dedmon, Rev. Jack (PI)
Route 3 Box 226
Mansfield, MO 65704-0000
(417) 741-7292

Deeds, Carolyn (EY)
Rt 1 Box 497 H
Springfield, MO65803-0000
(417) 833-3496

Deeds, Everett (R)
Route 1 Box 497H
Strafford, MO 65757-0000
(417) 833-3496

Dees, Rev. Dalton (PO)
701 Oak Run Ln
St Louis, MO 63021-0000
(314) 394-5660

Defreece, Rev. V.E. (PO)
311 W Liberty
Farmington, MO
63640-0000
(314) 756-3435

Detmund, Rev. Richard (PO)
5145 N Oak St Trwfy
Kansas City, MO
64118-0000
(816) 453-2471

Delacourt, Debbie (Y)
Rt 1 Box 100
Leasburg, MO 65535-0000
(314) 245-6465

Delacourt, Rev. James (PO)
Route 1, Box 100
Leasburg, MO 65535-0000
(314) 245-6465

Delaney, Rev. Doug (PO)
Rt 1 Box 9
Stewartsville, MO
64490-0000
(816) 669-3432

Dellinger, Rev. Dan (PO)
First Baptist Church
P.O. Box 297
Osceola, MO 64776-0000
(417) 646-8075

Dempsey, Gail (PT)
1828 Morgan Rd
Barnhart, MO 63012-0000
(314) 479-3229

Denbow, Mike (PT)
931 E Red Bud
Springfield, MO65803-0000
(417) 833-2200

Dennis, Michael (AW)
P.O. Box 460
Trenton, MO 64683-0000
(816) 359-3897

Dennis, Rev. Steve (PI)
Rt 5
Trenton, MO 64683-0000
(816) 359-2996

Denny, Rev. Robert (PO)
Box 325
Peculiar, MO 64078-0000
(816) 758-5471

Denton, Preston (PO)
St. Louis Metro Assoc.
10360 Old Olive Street Rd
St Louis, MO 63141-0000
(314) 569-1190

Denton, Rev. David (Y)
Fairview Baptist Church
Route 2
Everton, MO 65646-0000

Derden, David (PO)
828 W 6th St
Sedalia, MO 65301-0000
(816) 827-4679

Derendinger, Fred (AP)
Route 1, Box 87
Boonville, MO 65233-0000
(816) 882-5464

Deskins, Rev. Gary (PO)
Route 1, Box 165
Clinton, MO 64735-0000
(816) 885-3159

Despain, Rev. Eddie (PO)
Cold Water Baptist
Box 411
Silva, MO 63964-0000
(314) 783-2816

Devers, Steve (AP)
3009 Kossuth
St Louis, MO 63107-0000

Dexheimer, Bill (PO)
Salem Baptist Church
Route 1
Center, MO 63436-0000
(314) 248-0391

DeGrant, Sandra (R)
213 Haney
Flat River, MO 63601-0000
(314) 431-5585

DeLee, Rev. John (PA)
Route 1
Union Star, MO
64494-0000
(816) 593-2230

DeLozier, Dr. Homer (PR)
1700 Bellevue
St Louis, MO 63117-0000
(314) 647-5696

DeMott, Rev. Richard (PO)
First Baptist Lemay
1601 Telegraph Road
St Louis, MO 63125-0000
(314) 821-2402

DePugh, Rev. Dennis (PA)
210 West Second
Norborne, MO 64668-0000
(816) 594-3796

DePugh, Rev. William (PO)
1127 W College
Independence, MO
64056-0000
(816) 461-2169

DeRouse, Rev. Bill (PR)
Rt 3 Box 91AA
Palmyra, MO 63461-0000
(314) 769-3475

DeShon, Rev. Mark (Y)
Maywood Baptist Church
10505 Winner Road
Independence, MO
64052-0000
(816) 454-7057

DeShon, Rev. Neal (PO)
1214 Carol Dr.
St. Joseph, MO64506-0000
(816) 233-6352

DeSpain, Rev. Jim (PO)
Des Arc Baptist Church
Box 52
Des Arc, MO 63636-0000
(314) 783-6632

DeVenney, Rev. Darrel (PA)
Rt 1 Box 719
Camdenton, MO
65020-0000
(314) 346-5423

DeVries, Dr. LaMoine (SW)
Baptist Student Center
906 South National
Springfield, MO65804-0000
(417) 869-9329

DeVries, Mike (Y)
906 S. National
Springfield, MO65804-0000
(417) 887-7126

DeWitt, Rev. Rick (PA)
Rt C Box 170-1
Roach, MO 65787-0000
(314) 354-3030

Dial, Jeff (Y)
P O Box 177
Senath, MO 63876-0000
(314) 738-2819

Dick, Dr. Randy (AP)
504 S Ballas Rd
Kirkwood, MO 63122-0000
(314) 822-7652

Dickens, Rev. Herald (PO)
811 Gary
Bolivar, MO 65613-0000
(417) 326-5468

Dickens, Teresa (SW)
2111-I St. Mary's Blvd.
Jefferson City, MO
65109-0000
(314) 634-2895

Dickerson, Brent (PT)
1516 Hawthorne Cir
Pleasant Hill, MO
64080-0000
(816) 329-7132

Dickerson, Rev. Harold (PR)
612 Green St Rt 4 Box 44
Centralia, MO 65240-0000
(314) 682-5135

Dickerson, Rev. Omer (AP)
3 St Michael
St Peters, MO 63376-0000
(314) 278-3202

Dickerson, Jr., Dick (PO)
P.O. Box 289
111 S. Main Street
Arcadia, MO 63621-0000
(314) 546-3085

Diehl, Larry (PT)
2200 Warwick
Apartment 2
Columbia, MO 65202-0000
(314) 474-5441

Dierker, Warren (R)
Rt 1 Box 109
Lonedell, MO 63060-0000
(314) 629-4127

Dike, Rev. Bernard (CW)
P.O. Box 353
StJohn's, Antigua, , L.
9000-0000

Dill, Cheryle (R)
Rt 1 Box 860
Phillipsburg, MO
65722-0000
(417) 345-7913

Dill, Rev. Clyde (PO)
Rt 1
Alton, MO 65606-0000

Dill, Rev. Gary (PA)
Rt 1 Box 860
Phillipsburg, MO
65722-0000
(417) 345-7913

Dillahunty, Rev. Reed (PA)
Mount Zion Baptist
Star Route
Elkland, MO 65644-0000
(417) 745-6853

Dilley, Frank (R)
Star Rt
Ulman, MO 65083-0000
(314) 369-2581

Dilley, Rev. J.W. (PR)
Rt 1
Ash Grove, MO
65604-0000
(417) 672-2754

Dillin, Mike (Y)
1464 Brookshire
Arnold, MO 63010-0000
(314) 282-2234

Dinkins, Charley (PO)
Rt 1
Wappapello, MO
63966-0000
(314) 222-8556

Dinsmore, Rev. Harold (PO)
Northland Baptist Chapel
7101 N.W. Waukomis Drive
Kansas City, MO
64151-0000
(816) 453-2229

Dinwiddie, Rev. John (PO)
Mill Creek Baptist Church
Rt 4 Box 55
Lebanon, MO 65536-0000
(417) 286-3795

Dismuke, Rev. Richard (PR)
505 S. Main Street
Vandalia, MO 63382-0000
(314) 594-3668

Dismuke, Wayne (YR)
Rt 5 Box 57
Dexter, MO 63841-0000
(314) 624-6364

Ditch, Gene (Y)
Santa Fe Baptist
P O Box 166
Boonville, MO 65233-0000
(816) 882-5452

Dixon, Greg (PT)
500 S Main
El Dorado Springs, MO
64744-0000
(417) 876-3543

Dixon, Rev. Brad (PO)
First Baptist Church
514 W. Rollins Street
Moberly, MO 65270-0000
(816) 263-2251

Dixon, Rev. Glenn (PR)
Route 1
Pierce City, MO
65723-0000
(417) 476-2537

Dixon, Tim (Y)
28 Swift
Ft. Leonardwood, MO
65473-0000
(314) 329-6613

Dobbs, Rev. Ben (PO)
Longview Baptist Church
1300 SW Longview Road
Lee's Summit, MO
64063-0000
(816) 525-4136

Dodd, Linda (PT)
Fellowship Baptist
1701 S Jamison
Kirksville, MO 63501-0000
(816) 665-0633

Dodge, Bill (PO)
634 San Gabriel
St Louis, MO 63125-0000

Dodson, Rev. Eddie (PO)
Rt 1 Box 188A
Cape Girardeau, MO
63701-0000

Dodson, Rev. Orville (PR)
Box 274
Willard, MO 65781-0000
(417) 742-2066

Doerge, Rev. Fred (EP)
Route 1 Box 552
Joplin, MO 64801-0000
(417) 781-6346

Dollinger, Rev. W.H. (PO)
801 Lindenwood Lane
Liberty, MO 64068-0000
(816) 781-1774

Donner, Rev. Loran (PO)
Route 3, Box 264
Ava, MO 65608-0000
(417) 683-4716

Doolin, Rev. Dan (PA)
3451 Highway 179
Jefferson City, MO
65109-0000
(314) 584-9455

Doolin, Wayne (EM)
1537 Broadmoor
Marshall, MO 65340-0000
(816) 886-7910

Doolittle, Rev. John (PO)
2166 E. Valley Road
Springfield, MO65804-0000
(417) 881-4531

Dorr, Rev. Rodney (PA)
Maysville Baptist
P O Box 427
Maysville, MO 64469-0000
(816) 499-5619

Dorr, Terry D (MY)
217 North Fisher
Versailles, MO 65084-0000
(314) 378-6392

Dorrell, Rev. Marsh (PO)
1310 N Kansas Ave
Marcelline, MO 64658-0000
(816) 376-3151

Doser, Beverly (YR)
Rt 1 Box 295
Qulin, MO 63961-0000
(314) 328-4860

Doston, Rev. Amos (SW)
2216 E. 70th Street
Kansas City, MO
64132-0000
(816) 363-5575

Dotson, Jeff (Y)
St Rt, Box 11
Marshfield, MO65706-0000
(417) 468-5998

Dotson, Rev. David (PA)
P O Box 151
Bloomsdale, MO
63627-0000
(314) 483-2231

Dougherty, Paul (Y)
Manchester Heights Bapt
625 Meramec Station Rd
Manchester, MO
63021-0000
(314) 391-0305

Douglas, Rev. Gary (PO)
First Baptist Church
100 N Main
Paris, MO 65275-0000
(816) 327-5381

Douglas, Rev. Robert (PO)
First Baptist Church
207 E Washington
Kirksville, MO 63501-0000
(816) 627-1920

Dowdy, John (SW)
1004 Winston Dr
Jefferson City, MO
65101-0000
(314) 634-3437

Dowell, Rev. C.E. (PO)
Route 1, Box 69A
Robertsville, MO
63072-0000
(314) 629-1654

Dowell, Rev. Clarence (PR)
1307 Burnam Road
Chillicothe, MO64601-0000
(816) 646-1304

Downen, Mary (PT)
4258 Oakcrest
House Springs, MO
63051-0000
(314) 375-3067

Downey, Rev. Tom (PO)
Pleasant Green Baptist
Madison, MO 65263-0000
(816) 263-4195

Downing, Mike (R)
311 Deerfield Pl
Jefferson City, MO
65109-0000
(314) 893-4756

Downs, Ernest (PT)
6 Pine Fork Lane
Fenton, MO 63026-0000
(314) 343-3086

Doyle, Mr. Dennis (SW)
Baptist Student Center
P.O. Bx O, 302 S. College
Warrensburg, MO
64093-0000
(816) 747-7221

Doyon, Nancy (R)
2425 Scott
Independence, MO
64052-0000
(816) 252-3130

Drake, Charles (PT)
3207 N E 117 St, Lot 40
Kansas City, MO
64156-0000
(816) 734-2240

Drake, David (Y)
Route 1, Box 422
Ozark, MO 65721-0000
(417) 485-3355

Drake, Rev. Richard (PO)
Route 1, Box 161
Ellington, MO 63638-0000
(314) 663-7830

Draper, Rev. W (PR)
Gilman City, MO
64642-0000

Dreier, Tim (R)
Rt. 1
DeKalb, MO 64440-0000
(816) 685-3347

Drennan, Rev. Charles (PO)
Route 5, Box 156 B
Farmington, MO
63640-0000
(314) 756-4765

Dresser, Mike (LM)
19901 Millhaven
Independence, MO
64056-0000
(816) 796-4111

Dresser, Steve (Y)
Rt 1 Box 27
Lincoln, MO 65338-0000
(816) 547-2445

Dreyer, Dr. Marc (PO)
Sterling Acres Church
11200 E 47th
Kansas City, MO
64133-0000
(816) 356-0008

Driskell, Bill (PT)
1406 SW First Street
Lee's Summit, MO
64081-0000
(816) 525-1641

Driskell, Dave (PT)
519 E Ash
Lee's Summit, MO
64063-0000
(816) 524-3735

Driskell, Doug (PT)
405 N Spring
Independence, MO
64050-0000
(816) 254-5205

Drizos, Clark (AP)
10320 Hillcrest Rd #4
Kansas City, MO
64134-0000
(816) 763-0056

Drummond, Joe (Y)
#7850 Crown Park
Belton, MO 64012-0000
(816) 331-8043

Duchesne, Rev. Duane (PO)
1010 E. 16th
Sedalia, MO 65301-0000
(816) 826-4455

Duckett, Rev. Rowland (PA)
1003 W Davis
Poplar Bluff, MO
63901-0000
(314) 785-4479

Duckworth, Norma (Y)
Rt 1 Box 81
Otterville, MO 65348-0000

Duckworth, Rev. Dan (PA)
HCR 2, Box 1425
Rocky Mount, MO
65072-0000
(314) 392-5844

Duckworth, Rev. George (PO)
Rt 2 Box 214
Versailles, MO 65084-0000
(314) 378-5173

Dudley, Rev. Bill (PO)
First Baptist Church
Golden, MO 65658-0000
(417) 271-3779

Dudley, Rev. Cliff (PI)
P.O. Box 186
Windsor, MO 65360-0000
(816) 647-2449

Due, Rev. James (PA)
7105 N. Olive
Gladstone, MO 64118-0000
(816) 453-1989

Duer, Rev. Howard (PO)
519 N Union Ave
Jackson, MO 63755-0000
(314) 243-7974

Duff, Starr (R)
Tunas, MO 65764-0000
(417) 993-5286

Duke, Dr. Nelson (PR)
1903 Chicago Road
Jefferson City, MO 65109-0000
(314) 635-6752

Duke, Rev. David (OW)
116 N Jewell
Liberty, MO 64068-0000

Duke, Rev. Paul (PA)
Kirkwood Baptist Church
211 N Woodlawn
St Louis, MO 63122-0000
(314) 822-0237

Dull, Rev. Steven (PO)
Main Street Baptist
Route 2, Box 1
California, MO 65018-0000
(314) 796-3879

Dunavant, Rev. John (PO)
901 Grand
Caruthersville, MO 63830-0000
(314) 695-3439

Duncan, Craig (Y)
102 S Third
Clinton, MO 64735-0000
(816) 638-4931

Duncan, Larry (PI)
367 N George
Republic, MO 65738-0000
(417) 732-6777

Duncan, Rev. Fred (PI)
Route 1, Box 98
Centerview, MO 64019-0000
(816) 732-6676

Duncan, Rev. Glen (PA)
Rt 3, Box 34
Owensville, MO 65066-0000
(314) 437-3024

Duncan, Rev. J.R. (PO)
Noland Road Baptist Ch.
4505 So Noland Road
Independence, MO 64055-0000
(816) 373-9409

Duncan, Rev. John (PO)
First Baptist Church
602 West Street
Cassville, MO 65625-0000
(417) 847-4555

Duncan, Rev. Kenneth (PO)
Rt. 1, Box 578
Seligman, MO 65745-0000
(417) 662-3555

Duncan, Tom (Y)
Rt 2
Bragg City, MO63827-0000
(314) 888-9146

Dunham, Phillip (PT)
500 W Truman Rd
Independence, MO 64050-0000
(816) 252-3377

Dunlop, Doug (Y)
5211 Frederick Blvd.
St.Joseph, MO 64506-0000
(816) 232-4878

Dunn, Janice (Y)
5010 S FF Hwy
Battlefield, MO 65619-0000

Dunn, Judy (R)
Rt 3
Rolla, MO 65401-0000
(314) 364-4934

Dunn, Rev. James (PO)
P O Box 154
Poplar Bluff, MO 63901-0000
(314) 686-4844

Dunn, Rev. Monte (PO)
Route 2, Box 312A
Garden City, MO 64747-0000
(816) 862-6125

Dunning, Rev. Charles (PO)
P O Box 58
New Melle, MO63365-0000
(314) 828-5655

Dupree, Judy (EY)
#4 Greenfield Ct
Florissant, MO 63033-0000
(314) 441-6310

Durall, David (Y)
404 Kane Pl
Carterville, MO64835-0000
(417) 673-8307

Durham, Rev. Richard (PA)
907A S Main
Bolivar, MO 65613-0000
(417) 326-3996

Durrill, Rev. Elvis (PI)
420 E Walnut
Sedalia, MO 65301-0000
(816) 826-0521

Durst, Rev. Michael (PO)
Gladstone Baptist Church
7102 N Prospect
Kansas City, MO 64119-0000
(816) 452-4591

Dutcher, Bonnie (R)
Route 1
California, MO 65018-0000
(314) 796-3577

Dye, Rev. Harvey (PO)
Rt 1 Box 367
Waynesville, MO 65583-0000
(314) 774-2726

Dyer, Rev. Leonard (PR)
16100 E 23rd
Independence, MO 64055-0000
(816) 254-9334

Dyer, Rev. Phil (PO)
First Baptist Church
P.O. Box 61
Cleveland, MO 64734-0000
(816) 331-5030

Dykes, Terry (Y)
National Blvd. Baptist
1722 N. National
Springfield, MO65803-0000

Eades, Rev. Terry (PO)
315 Keeley
Scott City, MO 63780-0000
(314) 264-3657

Eads, Rev. James (PI)
11921 E 55th St
Kansas City, MO 64133-0000
(816) 358-0714

Eakins, Rev. Richard (PO)
Box 372
Nixa, MO 65714-0000
(417) 725-4055

Eakins, Troy (Y)
Route 4, Box 122-8-1
Ozark, MO 65721-0000
(417) 485-7501

Earley, Terry (Y)
1309 E Elk St
Dexter, MO 63841-0000

Early, Rev. Ben (PA)
115 N Elm St
Steele, MO 63877-0000
(314) 695-4626

East, Bradford (E)
1432 Coachlite Ln
DeSoto, MO 63020-0000
(314) 586-8905

Easter, Rev. Roger (PA)
Bethel Baptist Church
P.O. Box 52
Pittsburg, MO 65724-0000
(417) 852-4366

Easterwood, Rev. Steve (PA)
Grover Park Baptist
409 N Mitchell
Warrensburg, MO 64093-0000
(816) 747-7196

Easton, Rev. Bob (PO)
First Baptist Church
Broadway & Roane
Webb City, MO64870-0000
(417) 673-4435

Eaton, Jeff (Y)
227 W South Apt 7
Bolivar, MO 65613-0000
(417) 326-2924

Eaton, Kent (FT)
519 Vincil
Moberly, MO 65270-0000
(816) 263-0551

Eaton, Rev. Don (EM)
First Baptist Church
Second & Jefferson
Clinton, MO 64735-0000
(816) 885-6663

Eckert, Robert (Y)
Immanuel Baptist
1931 W. Nichols
Springfield, MO65802-0000
(417) 881-3575

Eddleman, Rev. Jim (PO)
Grandview Baptist Church
3166 Pershall Rd
St Louis, MO 63136-0000
(314) 272-2337

Eden, Rev. Terry (PO)
Maness Memorial Baptist
P O Box 651
Cabool, MO 65689-0000
(417) 532-6489

Edie, Rev. John (PO)
3252 S Oak
Springfield, MO65804-0000
(417) 882-1036

Edmondson, Curt (PT)
1833 West Smith
Springfield, MO65803-0000
(417) 833-4732

Edmondson, Rev. Ken (OW)
409 Locust
Liberty, MO 64068-0000
(816) 792-4030

Edmundson, Rev. Max (PO)
P O box 297
Marionville, MO 65705-0000
(417) 463-2983

Edwards, Dr. Robert (CW)
P O Box 5220
St Louis, MO 63139-0000
(314) 776-6446

Edwards, Dr. Ross (PR)
8629 Rhinehart
Kansas City, MO 64139-0000
(816) 524-6822

Edwards, Rev. Bill (PO)
366 N. Strack Church Rd.
Wright City, MO 63390-0000
(314) 745-2126

Edwards, Rev. Charles (PO)
2444 W 26th
Joplin, MO 64804-0000
(417) 623-3628

Edwards, Rev. Don (PA)
613 South Third
Hayti, MO 63851-0000
(314) 359-2498

Edwards, Rev. Donald (PR)
P O Box 176
Coulterville, IL 62237-0000

Edwards, Rev. Ed (PO)
P. O. Box 292
Marionville, MO 65705-0000
(417) 463-7494

Edwards, Rev. Eugene (PA)
805 Gregory
Butler, MO 64730-0000
(816) 679-5890

Edwards, Rev. Gene (PA)
First Baptist Church
P O Box 527
Mountain Grove, MO 65711-0000
(314) 695-3642

Edwards, Rev. Gene (PI)
115 Elm St
Steele, MO 63877-0000
(314) 695-4538

Edwards, Rev. John (PA)
First Baptist Church
Rt 2 Box 805
Sunrise Beach, MO 65079-0000
(314) 374-5224

Edwards, Rev. Robert (PO)
Little Brushy Bapt Church
HCR 2 Box 74
Wappapello, MO 63966-0000
(314) 686-2178

Edwards, Rev. Ron (PO)
Rt 3 Box 539
Bolivar, MO 65613-0000
(417) 325-6649

Elam, Rev. Bill (PO)
Rt. 2 Box 520
Richland, MO 65556-0000
(314) 765-4233

Elam, Rev. Lee (PO)
405 Harris Lane
Lebanon, MO 65536-0000
(417) 532-4222

Elder, Dr. Clyde (PO)
P.O.Box 337
1120 Main Street
Trenton, MO 64683-0000
(816) 359-2397

Elder, Rev. John (PO)
4849 Gold Road
Battlefield, MO 65619-0000
(417) 882-6887

Eldridge, Rev. Don (PA)
Box 1273
Laurie, MO 65038-0000
(314) 374-9458

Elhard, Bryan (PT)
Box 493
Buffalo, MO 65622-0000
(417) 345-8767

Elliot, Rev. Neal (AW)
1012 Rural St
Trenton, MO 64683-0000
(816) 359-2061

Ellis, Harold (PT)
717 Albert
Cape Girardeau, MO 63701-0000
(314) 335-8188

Ellis, Rev. Albert (PO)
First Baptist Church
32 Gannon Sq
Pevely, MO 63070-0000
(314) 282-0483

Ellis, Rev. Bill (AP)
2010 Kenneth Dr
Cape Girardeau, MO 63701-0000
(314) 235-2026

Ellis, Rev. Jimmy (PO)
Calvary Baptist Church
206 Locust
Chillicothe, MO64601-0000
(816) 646-0976

Ellsworth, Rev. Darrell (PO)
4657 S Grand
St Louis, MO 63111-0000
(314) 752-8884

Elmore, Rev. F.W. (PA)
Osborn Baptist Church
P O Box 126
Osborn, MO 64477-0000
(816) 675-2215

Elrod, Connie (Y)
Route 3
Rolla, MO 65401-0000
(314) 299-4484

Elsberry, Rev. Sterling (PO)
P O Box 482
Harrisonville, MO 64701-0000
(816) 887-2844

Elsea, M/M Ralph (Y)
Rt 2 Box 169A
Cole Camp, MO 65325-0000
(816) 668-3859

Elseman, Rev. Louis (PI)
Rt 2 Box 213
Barnett, MO 65011-0000
(314) 392-5016

Elson, Rev. Harold (PO)
Box 161
Richland, MO 65556-0000
(314) 765-4529

Embry, Rev. Don (PA)
1801 Ables Road
Sikeston, MO 63801-0000
(314) 471-7535

Emily, Rev. Paul (PO)
First Church, Delassus
Rt. 1, Box 88
Farmington, MO 63640-0000
(314) 756-6710

Emmitt, Melinda (Y)
2309 *Marsh*
Hannibal, MO 63401-0000
(314) 248-1252

Emmitt, Rev. Jack (PA)
Farber Baptist Church
E Hickory
Farber, MO 63345-0000
(314) 248-1252

Endel, Rev. Leo (PA)
First Baptist Church
P.O. Box 160
Leeton, MO 64761-0000
(816) 653-4375

Engelbrecht, Jayne (Y)
Rt 2 Box 394
Newburg, MO 65550-0000
(314) 762-2336

Englemann, Rev. Lloyd (PO)
Route 1, Box 169
Marble Hill, MO 63764-0000
(314) 238-2500

English, James (PI)
1775 Stahl Rd
Barnhart, MO 63012-0000
(314) 467-3410

English, Rev. Malcolm (PI)
5169 N Oak Trfwy
Kansas City, MO 64118-0000
(816) 453-0215

Enloe, Jack (PT)
P O Box 457
Branson, MO 65616-0000
(417) 334-7437

Enloe, Mark (PT)
813 Houchin
Jefferson City, MO 65101-0000
(314) 635-8317

Ennis, Rev. Norman (PO)
Union Baptist Church
Route 3
Mexico, MO 65265-0000
(314) 581-7599

Enoch, Rev. James (PR)
22 Neale Drive
Crystal City, MO 63019-0000
(314) 937-6230

Enyeart, Dean (Y)
1311 N Kansas
Marceline, MO 64658-0000
(816) 376-2738

Enyeart, Rev. Clyde (PI)
112 N Oak
Marceline, MO 64658-0000
(816) 376-2041

Epps, Rev. Arnold (PO)
Rt 3 Box 115A
Poplar Bluff, MO 63901-0000
(314) 785-3875

Epps, Rev. Raymond (PI)
Rt 1 Box 123
Millersville, MO63766-0000
(314) 243-8926

Erickson, Rev. Dallas (PI)
Rt 1
Preston, MO 65732-0000
(417) 993-5163

Erickson, Rev. Leonard (PR)
2502 Blue Ridge Road
Columbia, MO 65202-0000
(314) 474-2365

Erickson, Rev. Oscar (PR)
Rt 1
Wheatland, MO65779-0000
(417) 282-5947

Ernsting, Robert (AY)
5001 N Oak Box 262
Kansas City, MO 64118-0000
(816) 459-8875

Ervin, Dwight (AY)
6767 Bonnie
St Louis, MO 63123-0000
(314) 487-4547

Erwin, Rev. Leon (PO)
Route 1, Box 82
Washburn, MO 65772-0000
(417) 826-5646

Erzinger, Linda (Y)
P O Box 1058
West Plains, MO 65775-0000
(417) 256-3888

Espenlaub, Rev. William (PI)
6101 NE Russell Rd
Kansas City, MO 64117-0000
(816) 842-3188

Estes, A T (PT)
9910 E Bannister Rd
Kansas City, MO 64134-0000
(816) 761-8341

Estes, Rev. Don (PA)
Rt 1
St Marys, MO 63673-0000

Estes, Rev. Rose (PR)
926 S Delaward
Springfield, MO65804-0000
(417) 862-0460

Estill, Rev. Wendall (PO)
205 E. Patton
Sturgeon, MO 65284-0000
(314) 687-3080

Etherton, Rev. Larry (PO)
Star Route
Iberia, MO 65486-0000
(314) 793-6848

Etter, Paul (MY)
410 Sunnyside Dr
Trenton, MO 64683-0000
(816) 359-2820

Etter, Rev. Guy (PO)
First Baptist Church
P.O. Box 37
Weaubleau, MO 65774-0000
(417) 428-3646

Eubanks, Bob (AP)
2310 Bristow
St. Louis, MO 63114-0000
(314) 428-3720

Eudy, Rev. Ernie (PI)
Rt 1 Box 160
Millersville, MO63766-0000
(314) 243-0940

Evans, Brent (PT)
Winnwood Baptist Church
4513 N Jackson
Kansas City, MO 64117-0000
(816) 459-7843

Evans, Dr. Wayne (OW)
1806 Mews Dr Apt D
Kansas City, MO 64131-0000
(816) 942-4293

Evans, Kenton (MY)
First Baptist Church
Box 146 101 S. Collier
Centralia, MO 65240-0000
(314) 682-5782

Evans, Rev. Albert (PO)
Friendship Baptist Church
705 E.15th St.
Joplin, MO 64804-0000
(417) 623-5690

Evans, Rev. Don (EP)
2634 Sue Dr
Jefferson City, MO 65109-0000
(314) 893-5791

Evans, Rev. Mike (PO)
Box 325
King City, MO 64463-0000
(816) 535-4724

Evans, Rev. Odis (PA)
Friendship Bapt. Church
Route 3, Box 10755
Holden, MO 64040-0000
(816) 566-2423

Evans, Rev. W.E. (PO)
Rt 5 Box 64
Rogersville, MO 65742-0000
(417) 753-2932

Everly, Rev. David (PO)
Chandler Baptist Church
1135 Elizabeth
Liberty, MO 64068-0000
(816) 781-6795

Evermon, Fred (PO)
1807 Garden Dr
Columbia, MO 65202-0000
(314) 445-9788

Ewing, Steve (Y)
Route 1, Box 36
Stockton, MO 65785-0000
(417) 276-4472

Exter, Bill (PO)
Rt 1
Aurora, MO 65605-0000
(417) 678-3580

Faber, Rev. Roger (PA)
Rt 1 Box 100F
Beaufort, MO 63013-0000

Faber, Rev. Timothy (PA)
Kidder Baptist Church
Kidder, MO 64649-0000
(816) 575-2705

Fagan, Blake (Y)
First Baptist Church
1112 E Broadway
Columbia, MO 65201-0000
(314) 442-1149

Fagg, Rev. Ray (PO)
Forest Grove Baptist
Route 3, Box 426
Pleasant Hill, MO 64080-0000
(816) 865-3336

Fain, Frank (EY)
4143 N Lister
Kansas City, MO 64117-0000
(816) 455-4615

Fangman, Rev. Gary (EY)
Sycamore Hills Baptist
15200 E. 39th
Independence, MO 64055-0000
(816) 373-4414

Fanning, Melvin (AP)
HCR 6 Box 75
Bucyrus, MO 65444-0000
(417) 967-3415

Fansler, Rev. Lee (PO)
929 Crescent
Sikeston, MO 63801-0000
(314) 471-3890

Farabee, Rev. Dennis (OW)
402 *Zay*
Excelsior Springs, MO 64024-0000
(816) 637-2032

Farmer, David K (PO)
P O Box 158
Walnut Grove, MO 65770-0000
(417) 994-2446

Farmer, Dr. Ron (SW)
Baptist Student Center
812 Hitt Street
Columbia, MO 65201-0000
(314) 449-3843

Farris, Dorothy (YR)
Rt 4 Box 69
Houston, MO 65483-0000
(417) 967-2617

Farris, John (AW)
P.O. Box 41
Crossroads Plaza
Versailles, MO 65084-0000
(314) 378-5430

Faszold, Ladd (PT)
218 Straight Oak Ct
Fenton, MO 63021-0000
(314) 394-7758

Faulkner, Rev. David (PI)
136 Rainbow Dr
Sedalia, MO 65301-0000
(816) 826-3943

Fauth, Dr. Albert (PR)
9802 Lindhall Lane
St. Louis, MO 63123-0000
(314) 631-1261

Fawcett, Bill (EP)
C.P. 2000
Sao Paulo S.P. Braz, Il

Fears, Gay (Y)
Rt 1
Dexter, MO 63841-0000
(314) 293-5804

Feeler, Bob (EY)
First Baptist Church
800 Cap-au-Gris
Troy, MO 63379-0000
(314) 528-5365

Felix, Dennis (PI)
P O Box 154
Valmeyer, IL 62295-0000
(618) 935-2608

Fender, Galin (PT)
1889 N Campbell
Springfield, MO65803-0000
(417) 869-8050

Fenster, Mark (Y)
Linden Baptist Church
611 NE 69th
Kansas City, MO
64118-0000
(816) 436-3660

Ferguson, Dr. Milton (PO)
700 N E Vivion Rd
Kansas City, MO
64118-0000
(816) 453-4600

Ferguson, John (FT)
26 Settlers Trail
Hannibal, MO 63401-0000
(314) 221-2956

Ferguson, Rev. B.J. (PO)
Southview Baptist Church
8015 Sterling
Raytown, MO 64138-0000
(816) 737-3439

Ferguson, Rev. Rick (PO)
First Baptist Church
400 Boyd Street
DeSoto, MO 63020-0000
(314) 586-3614

Ferguson, Rev. W.E. (PA)
13344 Waggoner Road
Festus, MO 63028-0000
(314) 937-1559

Ferrel, Rev. Paul (PI)
Rt 3 Box 164
Peculiar, MO 64078-0000
(816) 758-6935

Feyler, Ernest (Y)
324 Wilbur
East Prairie, MO
63845-0000
(314) 649-3293

Fiddmont, Rev. Charles (PI)
10630 Landseer Dr
St Louis, MO 63136-0000
(314) 869-6123

Fiebig, Greg (AY)
308 S. Fillmore
Maryville, MO 64468-0000
(816) 582-4853

Field, Dr. Thomas (AP)
3130 S. Oak Ave.
Springfield, MO65804-0000
(417) 886-0629

Fieleke, Rev. Curtis (PO)
South Haven Baptist
16800 Bel-Ray Blvd.
Belton, MO 64012-0000
(816) 322-2868

Fimple, Virgil (Y)
1811 South 39th
St. Joseph, MO64504-0000
(816) 232-0187

Finch, James (FT)
1105 Elm Dr
Kennett, MO 63857-0000
(314) 888-6335

Fincher, Frank (PA)
Jerico Springs Bapt Ch
P O Box 69
Jerico Springs, MO
64756-0000
(417) 398-2355

Findley, J.D. (Y)
Route 2
Edwards, MO 65326-0000
(314) 345-4114

Findlow, Rev. John (PO)
1020 Stella
Poplar Bluff, MO
63901-0000
(314) 686-2008

Fine, Rev. Greg (Y)
631 S Garrison St
Carthage, MO 64836-0000
(417) 358-1983

Finley, Rev. George (PI)
2019 S Jefferson
Springfield, MO65807-0000
(417) 882-1126

Finn, Rev. Joe (PO)
Route 5, Box 907
Poplar Bluff, MO
63901-0000
(314) 686-4392

Finney, Rev. W.E. (PA)
Route 4, Box 378
West Plains, MO
65775-0000
(417) 256-4572

Firasek, Rev. Tom (PI)
723 Rosetta
Florissant, MO 63031-0000
(314) 921-3330

Fischer, Myrna (R)
Rt 1 Box 156A
Galena, MO 65656-0000
(417) 357-6335

Fischer, Rev. Carroll (PO)
Route 1, Box 7
Easton, MO 64443-0000
(816) 473-3331

Fischer, Robert (Y)
Route 1, Box 76
Kingdom City, MO
65262-0000
(314) 449-1885

Fischer, Wenona (Y)
Route 4, Box 333
Watson, MO 64496-0000
(816) 993-2272

Fishel, Rev. Fred (PA)
First Baptist Ferguson
333 N Florissant Rd
St Louis, MO 63135-0000
(314) 621-1515

Fisher, Cathy (Y)
Route 2, Box 299
Portageville, MO
63873-0000

Fisher, David (MY)
Grant Avenue Baptist
1033 N. Grant
Springfield, MO65802-0000
(417) 863-6071

Fisher, Jeff (EY)
2317 Fulton Ave.
Hannibal, MO 63401-0000
(314) 221-5851

Fisher, M/M Lannie (Y)
319 Monks
West Plains, MO
65775-0000

Fisher, Michael (Y)
First Baptist Church
4075 Hwy. 94 South
St.Charles, MO 63303-0000
(314) 447-4903

Fisher, Rev. Charles (PO)
Route 1, Box 234
Falcon, MO 65470-0000
(417) 588-8244

Fisher, Rev. J.W. (PR)
207 Norris Dr
Jefferson City, MO
65109-0000
(314) 634-4874

Fisher, Rev. Mitch (PA)
Rt 2 Box 42
Ash Grove, MO
65604-0000
(417) 672-2531

Fisher, Rondal (AM)
2840 Danube Way
St Charles, MO 63301-0000
(314) 949-2623

Fisher, Rondal (EY)
Holmeswood Baptist
Church
9700 Holmes Road
Kansas City, MO
64131-0000
(816) 942-8991

Fite, Randy (AW)
Route 1, Box 402A
Benton, MO 63736-0000
(314) 545-3561

Fitzgerald, Rev. Bill (PO)
HCR Box 156
Middlebrook, MO
63656-0000
(314) 697-5824

Fitzpatrick, Rev. M.E. (PA)
Eastern Gate Bapt Church
P O Box 464
Ozark, MO 65721-0000
(417) 725-5576

Fitzwater, Kyle (Y)
Faucett Baptist Church
Box 128
Faucett, MO 64448-0000
(816) 238-1419

Flahardy, Rev. Bryan (PO)
Route 2
Lockwood, MO65682-0000
(417) 232-4489

Flannigan, Rev. Wayne (PO)
Rt 1 Box 38
Liberal, MO 64762-0000
(417) 843-4342

Flatbush, Rev. William (PO)
Route 6, Box 211
Y Hwy
DeSoto, MO 63020-0000
(314) 586-8990

Fleishman, Marcia (E)
9605 Manor
Leawood, KS 66206-0000
(913) 341-5452

Fleming, Wesley (E)
Rolling Hills Church
3304 S Cox Rd
Springfield, MO65807-0000

Fletcher, Mary (R)
Rt. 2, Box 307
Lebanon, MO 65536-0000
(417) 532-9279

Fletcher, Rev. Arnold (PO)
Route 1, Box 215
Hartville, MO 65667-0000
(417) 741-6519

Fletcher, Rev. Bobby (PO)
Route 2
Lebanon, MO 65536-0000
(417) 532-9279

Flint, Roger (Y)
P O Box 1072
Duenweg, MO 64841-0000
(417) 782-3795

Flood, Rev. Dwane (PO)
HC 67 Box 33
West Plains, MO
65775-0000
(417) 256-7343

Flood, Russell (R)
5906 Glade Chapel Road
Hillsboro, MO 63050-0000
(314) 285-1642

Flora, M/M Jim (Y)
HCR 75, Box 26
Plato, MO 65552-0000
(417) 458-4986

Flores, Sammy (MY)
HCR 81, Box 17
Cassville, MO 65625-0000
(417) 847-2059

Flowers, Rev. Jeff (PA)
812 N Suncrest Dr
Hillsboro, MO 63050-0000
(314) 789-3556

Flowers, Rev. Walter (PA)
336 Weston Estate
Troy, MO 63379-0000

Floyd, Stephen (PA)
Rt 1 Box 980
Licking, MO 65542-0000

Foeller, Rev. Tony (PI)
First Baptist Church
Rt 1, Box K4A
Dadeville, MO 65635-0000
(417) 995-4325

Foley, Rev. Don (PO)
Prospect Mble Hm Pk
Lot 63
Aurora, MO 65605-0000
(417) 678-4877

Foley, Rev. Ron (PO)
RR
Carrollton, MO 64633-0000
(816) 731-5582

Foley, Vonna (Y)
Route 2 Box 100
Clark, MO 65243-0000
(314) 875-5885

Folkert, Charles (PT)
1813 Long Drive
Waynesville, MO
65583-0000
(314) 774-6695

Folsom, Raymond (PO)
1918 Stafford Pl
Independence, MO
64057-0000
(816) 257-1529

Foltz, Cleo (Y)
Route 1 Box 106
Lowry City, MO
64763-0000
(417) 644-2431

Foltz, Rev. Marvin (OW)
4315 W 95th St Apt 2B
Oak Lawn, IL 60453-0000

Fondren, Rev. Michael (OW)
517 Cordes
O'Fallon, MO 63366-0000
(314) 272-1838

Fonttinel, M/M Damon (Y)
204 W Northtown Rd
Kirksville, MO 63501-0000
(816) 627-4152

Ford, Jim (Y)
Route 1
Cassville, MO 65625-0000
(417) 847-3477

Ford, Kendall (AW)
Rt 1 Box 241
Houston, MO 65483-0000
(417) 967-2854

Ford, Lucy (RW)
Rt 1 Box 23
Linn, MO 65051-0000

Ford, Rev. C.J. (PR)
502 Christopher
Warrensburg, MO
64093-0000
(816) 747-7853

Ford, Rev. Clay (PO)
Rt 1, Box 25
Hamilton, MO 64644-0000
(816) 828-4141

Ford, Rev. Donald (PO)
8121 E 134th
Grandview, MO64030-0000
(816) 761-5115

Ford, Rev. Donny (AE)
P. O. Box 51
Pocahontas, MO
63779-0000
(314) 833-6303

Ford, Rev. Hershelt (PO)
Rt 3 Box 580
Kimberling City, MO
65686-0000
(417) 739-5212

Ford, Rev. Steve (PO)
3327 Frank St
Schenectady, NY
12306-0000

Ford, William H (Y)
601 N. Davis
Hamilton, MO 64644-0000
(816) 583-2512

Fore, Rev. Jack (PR)
113 S Faulkner
Rolla, MO 65401-0000
(314) 364-2420

Forgus, Rev. Julia (PO)
5020 W 22nd Park
Topeka, KS 66614-0000
(913) 273-8270

Forman, Rev. Glenn (PO)
Rt 1 Box 42
Curryville, MO 63339-0000
(314) 594-3858

Forman, Rev. Weldon (PO)
409 Oak
Auxvasse, MO 65231-0000
(314) 386-5272

Forman, Todd (PO)
Route 3, Box 510 A
Warrensburg, MO
64093-0000
(816) 429-6123

Fortner, Rev. Terry (PO)
P O Box 116
Clever, MO 65631-0000
(417) 743-2431

Fortner, Rev. Tom (PO)
First Baptist Church
P O Box 113
Versailles, MO 65084-0000
(314) 378-6974

Foster, Dr. L.A. (PR)
600 SW Pryor Rd
Lees Summit, MO
64081-0000
(816) 524-5277

Foster, Gene (SW)
1030 Boonville Rd.
Jefferson City, MO
65109-0000
(314) 635-7668

Foster, George (PR)
E Patricia St
Eldorado Springs, MO
64744-0000
(417) 876-4386

Foster, Guy (R)
P O Box 571
Bernie, MO 63822-0000
(314) 293-4429

Foster, Leland (PO)
501 N Main St
Beaubieau, MO
65774-0000
(417) 428-3519

Foster, Rev. Jack (PO)
Rt 1 Box 63H
Smithville, MO 64089-0000
(816) 532-0308

Foster, Rev. Roger (PO)
Box 245
Wheeling, MO 64688-0000
(816) 659-2170

Foster, Rev. Rollie (PO)
2221 Washington
Unionville, MO 63565-0000
(816) 947-2033

Foster, Richard (Y)
P O Box 224
Monroe City, MO
63456-0000
(314) 735-2635

Foster, Walter (Y)
306 W Johnson
Sedalia, MO 65301-0000
(816) 827-5471

Foust, Rev. Stan (PA)
Rt 2
Buffalo, MO 65622-0000
(417) 752-3708

Fowler, Brad (LM)
6139 Erie Dr #85
Memphis, TN 38115-0000

Fowler, Rev. Van (PA)
Rt 4 Box 68
DeSoto, MO 63020-0000
(314) 586-4736

Fox, Rev. Loren (PO)
1203 W. Washington
Marshfield, MO64706-0000
(417) 468-7988

Fox, Rev. Robert (PO)
2025 Hillsdale Drive
Poplar Bluff, MO
63901-0000
(314) 686-4744

Frago, James (Y)
Route 1, Box 164
Irondale, MO 63648-0000
(314) 749-3447

Fraker, Barth (MY)
530 N. Elm
Marshfield, MO65706-0000
(417) 468-7011

Frakes, Randy (R)
802 Madison
Waynesville, MO
65583-0000
(314) 774-6846

Francis, Allan (MY)
First Baptist Lemay
1601 Telegraph Road
St.Louis, MO 63125-0000
(314) 638-4957

Francis, Rev. E.D. (PO)
Saline Baptist
HCR 61
St.Marys, MO 63673-0000
(314) 243-7566

Francis, Rev. Robert (PO)
Rt 1 Box 1634
Advance, MO 63730-0000
(314) 722-5192

Francis, Steve (PT)
Rt 6
Perryville, MO 63775-0000
(314) 547-6796

Francisco, Rev. Jerry (PO)
First Baptist Church
P.O.Box 488
Purdy, MO 65734-0000
(417) 442-3372

Franck, Rev. George (PO)
1305 Sunset Ln
Liberty, MO 64068-0000
(816) 781-3030

Franklin, Rev. Ron (PA)
Union Hill
P O Box 160
Holts Summit, MO
65043-0000

Frantz, Rev. John (PR)
12015 E 41st St
Independence, MO
64052-0000

Frazee, Rev. Weldon (PA)
429 E Elm
Huntsville, MO 65259-0000
(816) 277-3624

Frazer, Rev. Les (PO)
Santa Fe Hills Baptist
P.O. Box 8619
Kansas City, MO
64114-0000
(816) 444-5902

Frazier, Jerry (EY)
First Bapt Festus/Crystal
107 Truman Blvd & Bailey
Crystal City, MO
63019-0000
(314) 937-3668

Frazier, Rev. John (EY)
P O Box 840
Steelville, MO 65565-0000
(314) 775-5811

Frazier, Jeff (Y)
Rt 3
Mexico, MO 65265-0000
(314) 581-7439

Freeman, Doris (Y)
Rt 1
Black, MO 63625-0000
(314) 269-4418

Frees, Rev. Warren (PA)
Rt 1 Box 241
Fayette, MO 65248-0000
(816) 248-3935

Freet, Rev. Ray (PA)
Rt 3 Box 60
Hermann, MO 65041-0000
(314) 252-4453

Frezer, Fred (OW)
4239 E 24th
Joplin, MO 64801-0000
(417) 782-1536

Frey, Rev. Robert (PO)
Route 5
Fulton, MO 65251-0000
(314) 642-2812

Frick, Rev. Harold (PI)
Rt 3 Box 682
Union, MO 63084-0000
(314) 583-3034

Friese, Rev. William (PI)
55 Brackleigh Ln
Florissant, MO 63031-0000
(314) 524-4133

Friesz, Rev. Mike (PA)
First Baptist Church
P O Box 55
Bakersfield, MO
65609-0000
(417) 284-7102

Frieze, Ann (E)
2436 S McCann
Springfield, MO65804-0000
(417) 881-1947

Fritz, Joseph (MY)
227 W South Apt 7
Bolivar, MO 65613-0000
(417) 326-4323

Fry, Rev. Michael (PO)
Kensington Avenue Baptist
4305 E 24th St
Kansas City, MO
64127-0000
(816) 921-5939

Frye, Rev. Steven (PI)
Prairie Home Mission
309 East Franklin
Liberty, MO 64068-0000

Fugitt, Rev. Hubert (PA)
Rt 1 Box 130
Stotts City, MO65756-0000
(417) 585-6305

Fugitt, Rev. Stephen (PO)
First Baptist Church
P.O. Box 73
Lampe, MO 65681-0000
(417) 779-4215

Fuhrman, Dr. Mike (PO)
Northgate Baptist Church
800 N. E. Vivion Road
Kansas City, MO
64118-0000
(816) 587-8596

Fulbright, Dr. Robert (E)
531 W Jewel
St Louis, MO 63122-0000
(314) 965-0440

Fuller, James (FT)
637 Norris Dr
Jefferson City, MO
65109-0000
(314) 636-6849

Fuller, Rev. Dale (PO)
Box 67
Lineville, IA 50147-0000
(515) 876-2177

Fullerton, Rev. Randall (PA)
First Baptist Church
208 S Oak St
California, MO 65018-0000

Fulmer, Rev. Richard (PO)
Box 7
Camden, MO 64017-0000
(816) 776-2199

Funderburg, Rev. Johnny (PO)
First Baptist Church
P O Box 105
Winfield, MO 63389-0000
(816) 741-5956

Funderburk, Charles (AP)
First Baptist Church
6224 Blue Ridge Blvd.
Raytown, MO 64133-0000
(816) 353-1994

Furgerson, Rev. Marion (PR)
3114 Sunswept Pk Dr
Florissant, MO 63136-0000
(314) 921-6637

Fyffe, Rev. Rickey (PO)
Route 4, Box 271
Trenton, MO 64683-0000
(816) 485-6538

Gabrielse, Steve (FT)
8756 Switzer
Overland Park, KS
66214-0000
(913) 492-4859

Gagnepain, Rev. Gilbert (PO)
Rt 3 Box 238
Eldon, MO 65026-0000
(314) 365-9006

Gainer, Dr. Melvin (PO)
P O Box 101
Dexter, MO 63841-0000
(314) 624-2578

Gaines, Rev. Bob (PA)
1143 Astoria
St.Louis, MO 63137-0000
(314) 868-1807

Gaines, Rev. Kenneth (PO)
412 N Lyon
Republic, MO 65738-0000
(417) 883-3888

Gairrett, Geoffrey (MY)
412 Skyline Sr #412
Liberty, MO 64068-0000
(816) 781-7670

Gallop, Rev. Hal (PA)
113 Rosewood
Paragould, AR 72450-0000
(501) 236-8287

Galloway, Hubert (PR)
Rt 3
Rogersville, MO
65742-0000
(417) 753-2818

Galloway, Rev. John (PR)
11111 Blue Ridge Blvd.
Kansas City, MO
64134-0000
(816) 761-0199

Gamble, Rev. Thomas (PR)
S Market St
Senath, MO 63876-0000
(314) 738-2831

Gamm, Rev. Jerry (PO)
Rt 2
Bowling Green, MO
63334-0000
(314) 324-5835

Gan, Marvin (R)
HCR 75 Box 2
Laquey, MO 65534-0000
(314) 765-3712

Gandy, Rev. Levi (PO)
104 Terrill
Carl Junction, MO
64834-0000
(417) 649-6511

Gang, Peter (PI)
5203 N Oak Trfwy
Kansas City, MO
64118-0000
(816) 455-7236

Gann, Rev. Monte (PO)
P O Box 203
Buffalo, MO 65622-0000
(417) 345-8283

Gann, Steve (Y)
First Baptist Church
2nd & Lincoln
Hayti, MO 63851-0000
(314) 359-0154

Garcia, Rev. Paul (PA)
1215 Eastover
St Louis, MO 63130-0000
(314) 726-1023

Gard, Rev. Benny (PO)
Castleview Baptist Church
3505 NW Road, Mize Road
Blue Springs, MO
64015-0000
(816) 228-5302

Gardner, A.C. (FT)
1208 Masterson
Kennett, MO 63857-0000
(314) 888-9708

Gardner, Curt (PT)
3516 S Lynn
Independence, MO
64055-0000
(816) 252-6591

Gardner, Danny (Y)
Rt 2
Walnut Grove, MO
65770-0000

Garland, Rev. John (PO)
P.O. Box 29
Lesterville, MO 63654-0000
(314) 637-2451

Garmon, Sherry (Y)
6047 McPherson
St. Louis, MO 63112-0000

Garner, Rev. Edsel (PA)
Arbyrd Baptist Church
Box 176
Arbyrd, MO 63821-0000
(314) 654-3655

Garner, Rev. Roy (PO)
P O Box 716
Fisk, MO 63940-0000

Garnett, Nina (SW)
Route 1
Centertown, MO
65023-0000
(314) 584-3684

Garrett, Dean (Y)
Box 133
Peculiar, MO 64078-0000
(816) 758-5961

Garrett, Floyd (PT)
4818 Gatesbury
St Louis, MO 63128-0000
(314) 892-8016

Garrison, David (Y)
5140 S Sycamore Street
Springfield, MO65810-0000
(417) 887-9278

Garrison, Kevin (R)
3802 E Sunset
Springfield, MO65809-0000
(417) 883-2273

Garrison, Rev. T.H. (PO)
240 Church
Marshfield, MO 65706-0000
(417) 468-3648

Garrison, Scott (Y)
Sycamore Baptist Church
3146 S Golden
Springfield, MO65807-0000
(417) 725-6401

Garrison, Wayne (EM)
2273 E Nora
Springfield, MO65802-0000
(417) 831-9386

Garza, Rev. Joe (PI)
3837 N. Elmwood
Kansas City, MO
64117-0000
(816) 454-8668

Gase, Rev. David (ER)
1800 Hazel
Carthage, MO 64836-0000
(417) 358-3267

Gaster, Rev. Shane (PO)
First Baptist Church
P O Box 127
Seville, FL 32090-0000

Gay, Rev. Claude (PR)
Rt 1 Box 192A
Richmond, MO 64085-0000
(816) 776-2898

Gayer, Rev. Lynn (PA)
% Bob Lawrence
Rt 1, Box 257
Houston, MO 65483-0000
(417) 962-3041

Gayer, Rev. Orval (PA)
North Star Route
Cabool, MO 65689-0000
(417) 962-3292

Gearing, Rev. John (PA)
2824 Tanglewood
Cape Girardeau, MO
63701-0000
(314) 335-8915

Geers, Rev. Thomas (PA)
Trinity Baptist Church
P O Box 546
Sikeston, MO 63801-0000
(314) 471-7654

Gentry, Rev. Terry (PI)
P.O. Box 28544
404 NE 73rd Terrace
Gladstone, MO 64118-0000

George, Rev. Floyd (PO)
New Bloomfield, MO
65063-0000
(314) 491-3651

George, Rev. James (FT)
1208 Porter Dr.
Blue Springs, MO
64015-0000
(816) 228-3245

George, Rev. Larry (PI)
17212 E 40th Hwy
Independence, MO
64055-0000
(816) 373-7259

Geren, Dick (R)
130 White Oak
Republic, MO 65738-0000
(417) 732-7226

Germann, Rev. Randy (SW)
3221 Wardsville Rd
Jefferson City, MO
65101-0000
(314) 635-0027

Gibbons, Gene (Y)
1201 S Oak Grove
Springfield, MO65804-0000
(417) 887-0117

Gibbs, Rev. Mike (EP)
1841 Sunset
Poplar Bluff, MO
63901-0000

Gibson, Keith (PO)
6900 James A Reed Rd
Kansas City, MO
64133-0000
(816) 356-3007

Gibson, Rev. Edward (PA)
First Baptist Church
801 E Hwy 50
Union, MO 63084-0000
(314) 583-4562

Gibson, Rev. John (PO)
15647 Ninety-Second Ave
Florissant, MO 63034-0000
(314) 837-5358

Gibson, Rev. Kenneth (PO)
Route 4, Box 179
Houston, MO 65483-0000
(417) 967-2638

Gidcumb, Rev. David (PO)
New Harmony Baptist
Route 1, Box 70
Salem, MO 65560-0000
(314) 729-5793

Gifford, Rev. Richard (EP)
30 Seminole
West Plains, MO
65775-0000
(417) 256-7864

Gifford, Rev. Robert (PO)
First Baptist Church
P O Box 216
Licking, MO 65542-0000
(314) 674-3534

Gilbert, Rev. Jimmy (PA)
First Baptist Church
P.O. Box 8
Doniphan, MO 63935-0000
(314) 996-7322

Gilbert, Rev. John (PO)
First Baptist Church
551 N Westwood Blvd
Poplar Bluff, MO
63901-0000
(314) 785-8878

Gillam, Terry (Y)
Overland Baptist Church
9303 Midland Blvd
St Louis, MO 63114-0000

Gillespie, Kenny (Y)
Route 2
Durham, MO 63438-0000

Gilliland, Rev. Larry (PI)
Rt Box 25
Atlanta, MO 63530-0000
(816) 239-4258

Gillispie, George (Y)
Rt 1 Box 252
Buffalo, MO 65622-0000
(417) 345-8979

Gillispie, Rev. Don (PO)
Buck Prairie Baptist
Rt 1 Box 283A
Marionville, MO
65705-0000
(417) 678-3435

Gilmore, Rev. Gary (PA)
First Baptist Church
P O Box 486
Mt Vernon, MO65712-0000
(816) 493-2850

Gilmore, Rev. Robert (PO)
Rt 4 Box 339
Niangua, MO 65713-0000
(417) 926-6360

Gilmore, Rodney (LM)
258 E Elm Apt 3
Springfield, MO65804-0000

Gilpin, Alberta (SW)
203 A Gordon
Jefferson City, MO
65101-0000
(314) 636-6837

Gilstrap, Stuart (OW)
3716 NE 42nd Terr
Kansas City, MO
64117-0000
(816) 459-7779

Gilstrap, Stuart (Y)
208 Sibley
Buckner, MO 64016-0000
(816) 249-5957

Gilzow, Rev. Floyd (PI)
110 Forest Hill
Jefferson City, MO
65109-0000
(314) 635-2952

Gingrich, Larry (Y)
417 W Maupin St #B
Bolivar, MO 65613-0000

Ginn, Rev. Harland (PO)
Winnwood Baptist Church
4513 N Jackson
Kansas City, MO
64117-0000
(816) 453-4508

Ginnings, Rev. Rick (PO)
Route 1 Box 120
Linn Creek, MO
65052-0000
(314) 346-7446

Giota, Rev. John (PO)
410 Islington
Joplin, MO 64801-0000
(417) 781-8777

Gipson, Dee (YR)
Rt 3
Clinton, MO 64735-0000
(816) 477-3435

Gissler, Dennis (Y)
Rt 1 Box 430A
Ash Grove, MO
64604-0000

Givens, Danny (MY)
National Hgts Bapt Church
3050 N. National
Springfield, MO65803-0000
(417) 833-4111

Givens, Rev. Bill (RW)
814 W Olive
Vandalia, MO 63382-0000

Glass, Rev. Harry (PR)
1335 E Crestview
Maryville, MO 64468-0000
(816) 582-7784

Glass, Rev. James (PA)
805 N Columbus
Pacific, MO 63069-0000

Glazebrook, Mrs. Larem (Y)
3119 Southwick Dr
St Charles, MO 63301-0000
(314) 947-4081

Gloer, Dr. Hulitt (CW)
616 NE 98th St
Kansas City, MO
64155-0000
(816) 734-2692

Glover, Johnny (MY)
300C Skyview
Raymore, MO 64083-0000
(816) 322-4936

Glover, Rev. John (PR)
1016 Tanya Lynn Dr
Jefferson City, MO
65109-0000
(314) 636-4386

Glover, Rev. Larry (PO)
First Baptist Church
Route 2, Box 620
Centerview, MO
64019-0000
(816) 656-3518

Goads, Rob (PT)
18 Mays Meadows
Centralia, MO 65240-0000
(314) 682-5297

Gober, Rev. Gerald (PA)
Rt 1 Box 95
Oronogo, MO 64855-0000
(417) 642-5682

Godsey, Kevin (Y)
1223 Michelle Drive
Excelsior Springs, MO
64024-0000
(816) 637-5936

Goeden, Brenda (Y)
Rt 2
Marshfield, MO 65706-0000

Goehman, Pamela (YR)
Route 1, Box 1804
Advance, MO 63730-0000
(314) 794-2501

Goins, Rev. Ronald (PA)
Route 5, Box 206
Jay, OK 74346-0000
(918) 854-4173

Golden, Larry (E)
3406 Mitchell Ave
St Joseph, MO 64507-0000
(816) 233-9802

Golden, Rev. Glen (PO)
Antioch Baptist Church
Route 3, Box 354B
Hannibal, MO 63401-0000
(314) 221-1815

Golding, Daryl (PO)
3731 S. Glenstone #195
Springfield, MO65804-0000
(417) 887-5582

Golding, Rev. Timothy J (PA)
Rt 2 Box 343-47
Bolivar, MO 65613-0000
(417) 326-6819

Good, Rocky (E)
210 North A St
Farmington, MO
63640-0000
(314) 756-8956

Goode, Rev. David (PO)
Marlborough Bapt. Church
8129 Paseo
Kansas City, MO
64131-0000
(816) 444-1972

Goodknight, Wayne (PR)
207 Cain
Princeton, MO 64673-0000
(816) 748-4361

Goodman, Rev. John (PO)
933 N Prospect
Springfield, MO65802-0000
(417) 831-3761

Goodner, Rev. Mike (PO)
Mt Zion Baptist Church
Edgerton, MO 64444-0000
(816) 227-3478

Goodwin, Douglas (PT)
P O Box 929 SRB
Waynesville, MO
65583-0000
(314) 336-2224

Goodwin, Edward (IW)
Box 126
Ironton, MO 63650-0000
(314) 546-2907

Goodwin, Rev. Mike (PO)
517 Cypress
Festus, MO 63028-0000
(314) 937-2289

Goodwin, Rev. Roger (PO)
First Baptist Church
15th & Main
Grandview, MO64030-0000
(816) 763-2200

Gore, Tammy (R)
Rt 3
Salem, MO 65560-0000
(314) 729-6455

Gorham, Rev. John (PO)
211 W Davis
La Plata, MO 63549-0000
(816) 332-7453

Gorman, Rev. Mike (PA)
Philadelphia Bapt. Ch.
HCR 35, BOX 519
Rolla, MO 65401-0000
(314) 435-6366

Gorman, Trish (Y)
Philadelphia Baptist
HCR 35, Box 519
Rolla, MO 65401-0000
(314) 435-6366

Gormley, Jr. Arthur (PO)
P O Box 124
Irondale, MO 63648-0000
(314) 749-3413

Gormley, Sr, Rev. Arthur (PO)
Rt 1 Box 98
Brumley, MO 65017-0000
(314) 369-2165

Gorse, John (R)
6104 Clovergreen
St Louis, MO 63129-0000
(314) 487-5643

Goss, Vlan (Y)
522 N 2nd St
Wellsville, MO 63384-0000
(314) 684-2820

Gottman, Rev. Neil E (PO)
Rt 2 Box 217
Hannibal, MO 63401-0000
(314) 785-5904

Gouge, Rev. Eugene (PO)
Rt 1 Box 91
Flemington, MO
65650-0000
(417) 326-2588

Gowin, Rev. Don (PR)
Rt 2 Box 2954
Rolla, MO 65401-0000
(314) 265-7077

Grabel, Rev. Ted (OW)
HCR 66 Box 160
Warsaw, MO 65355-0000
(816) 438-6513

Graboswki, Mark (SW)
160 Crestwood
Crestwood, MO63126-0000

Graham, Brent (Y)
2503 Wing
Sedalia, MO 65301-0000
(816) 826-3887

Graham, George (R)
9307 E 80th Terr
Raytown, MO 64133-0000
(816) 358-1347

Graham, Randy (PO)
P O Box 11
Patterson, MO 63956-0000
(314) 783-6945

Graham, Rev. Marvin (PO)
P.O. Box 159
Vanduser, MO 63784-0000
(314) 471-2349

Graham, Rev. Neil (PO)
First Baptist Church
P.O. Box 66
Pleasant Hope, MO
65725-0000
(417) 467-2225

Graham, Rev. Ted (PO)
P.O. Box 129
Cape Fair, MO 65624-0000
(417) 538-4431

Graham, Rev. Wilmer (PO)
506 Virginia
Fredericktown, MO
63645-0000
(314) 783-3868

Graham, Selby (PO)
Tusc St Rt
Eldon, MO 65026-0000
(314) 392-5545

Gramling, Rev. David (PA)
Rt 1 Box 168
Galt, MO 64641-0000
(816) 673-6668

Grandstaff, Earl (PR)
2516 Meadow Lark Lane
Columbia, MO 65201-0000

Grant, Rev. Berman (PO)
828 West Hughs
Bolivar, MO 65613-0000
(417) 326-5394

Grant, Rev. Wallace (OW)
#4 Hawthorne Terr
Warrenton, MO 63383-0000
(314) 456-8605

Gravatt, Rev. Carl (PI)
Rt 1
Hughesville, MO
65334-0000
(816) 826-0478

Graves, Charlene (Y)
Route 2, Box 18
Fair Play, MO 65649-0000
(417) 654-2558

Graves, Michael (AM)
829 W Hovey
Springfield, MO65802-0000
(417) 862-8455

Graves, Mike (CW)
11033 N Oak Trfwy
Kansas City, MO
64155-0000
(816) 734-9268

Graves, Rev. Dewey (PR)
1460 Wadsworth
Florissant, MO 63031-0000
(314) 524-3271

Graves, Rev. Larry (PI)
Rt 2 Box 2048
Fair Play, MO 65649-0000
(417) 654-2558

Gray, Helen (PT)
Rt 2 Box 10 D
Piedmont, MO 63957-0000
(314) 223-4373

Gray, Rev. Boyd (PO)
Rt 4 Box 56A
Licking, MO 65542-0000
(314) 674-2684

Gray, Rev. Frank (PO)
Mehlville Baptist Church
802 Kinswood Lane
St. Louis, MO 63129-0000
(314) 894-5857

Gray, Rev. Gene (PA)
Route 1, Box 32C
Schell City, MO
64783-0000
(417) 482-3407

Gray, Rev. George (PO)
1415 South St
Lexington, MO 64067-0000
(816) 259-4182

Gray, Rev. Kenneth (PO)
First Baptist Church
P.O. Box 448
Piedmont, MO 63957-0000
(314) 223-4373

Gray, Richard (PI)
714 Ave H
St Louis, MO 63123-0000
(314) 631-9779

Greason, Linda (Y)
Jamesport Baptist Church
Box 221
Jamesport, MO 64648-0000

Greason, Rev. Gregory (PO)
Jamesport Baptist Church
Box 221
Jamesport, MO 64648-0000
(816) 684-6101

Green, Bill (Y)
Falcon, MO 65470-0000
(417) 668-5360

Green, Cathy (PT)
Rt. 2, Box 116-20
Republic, MO 65738-0000
(417) 732-7623

Green, Lance (Y)
Rt 1
Jasper, MO 64755-0000

Green, Lawrence (PO)
Route 3, Box 21
Puxico, MO 63960-0000
(314) 222-3046

Green, Paul (PO)
Garrison Baptist Church
Rt
Garrison, MO 65657-0000
(417) 335-6932

Green, Rev. Charles (PO)
212 Hunter St
Charleston, MO63834-0000
(314) 683-6554

Green, Rev. Gerald (PO)
224 1/2 N. East
Cameron, MO 64429-0000
(816) 632-7636

Green, Rev. Mike (PA)
Calvary Baptist Church
P. O. Box 412
Republic, MO 65738-0000
(417) 732-7623

Green, Rev. Ralph (PO)
Antioch Baptist Church
18319 Wild Horse Creek
Rd
Chesterfield, MO
63017-0000
(314) 532-4020

Green, Rev. Richard (PO)
P.O.Box 377
Silva, MO 63964-0000
(314) 224-3388

Greene, Rev. Dewey (PR)
1042 W 8th
West Plains, MO
65775-0000
(417) 256-6030

Greene, Rev. Ron (PA)
5030 Highland Baptist Rd.
Hillsboro, MO 63050-0000
(314) 894-1253

Greenfield, Rev. Larry (PO)
First Baptist Church
P.O. Box H
Sarcoxie, MO 64862-0000
(417) 548-3324

Greenway, Rev. Noel (PO)
519 W Logan
Monett, MO 65708-0000
(417) 235-7203

Greenwood, Rev. Burton (PR)
1510 Byers
Joplin, MO 64801-0000
(417) 782-0745

Greever, Chuck (EY)
1813 Fair St
Chillicothe, MO64601-0000
(816) 646-6422

Gremminger, Brad (R)
1226 Summerpoint Ln
Fenton, MO 63026-0000
(314) 861-1375

Gremminger, Dan (Y)
5123 Wicklow
St Louis, MO 63111-0000
(314) 351-3459

Griffin, Kenneth (AP)
26 Ivy Ct
St Charles, MO 63303-0000
(314) 946-1179

Griffin, Martha (R)
Rt 1 Box 23
Seneca, MO 64865-0000
(417) 776-3090

Griffin, Rev. Arthur (PI)
Rt 3 Box 133
Centralia, MO 65240-0000
(314) 682-5036

Griffin, Rev. Stan (OW)
5213 N Oak Trfwy #4
Kansas City, MO
64118-0000
(816) 453-3518

Griffin, Rev. Thomas (PO)
Dorena Baptist Church
Route 2, Box 214
East Prairie, MO
63845-0000
(314) 649-2486

Griffin, Rev. Walter (MY)
313 S 16th
Unionville, MO 63565-0000
(816) 947-3160

Griffith, Jackie (R)
Rt 1 Box 38A6
Pineville, MO 64856-0000
(417) 226-4577

Griffith, Rev. David (PO)
Rt. 1
Livonia, MO 63551-0000
(816) 933-4726

Griffith, Rocky (Y)
Rt 1 Box 38B
Pineville, MO 64856-0000
(417) 226-4618

Griffitts, Bob (Y)
Rt 4
Holden, MO 64040-0000
(816) 732-6412

Grimes, Rev. Raymond (PA)
Route 2 Box 546
East Prairie, MO
63845-0000
(314) 649-5369

Gripka, Rev. Doug (MY)
First Baptist Church
P O Box 817
Warsaw, MO 65355-0000
(816) 438-2534

Gromer, Dennis (Y)
1000 S McArthur
Salem, MO 65560-0000
(314) 729-5898

Groom, Rev. Larry (PA)
First Baptist Church
P.O.Box 306
Memphis, MO 63555-0000
(816) 465-8685

Gross, Carol (YR)
Rt 1 Box 138
Quitn, MO 63961-0000
(314) 328-4306

Gross, Rev. Ron (PO)
P.O. Box 817
Warsaw, MO 65355-0000
(816) 438-6161

Grossbart, Rev. Quentin (PO)
Kingsville Church
P.O. Box 115
Kingsville, MO 64061-0000
(816) 597-3684

Grubaugh, Rev. Dale (PO)
Mt. Sinai Baptist Church
Rt. 1, Box 120
Clever, MO 65631-0000
(417) 743-2857

Grubb, Rev. Charles (PO)
First Baptist Church
207 E Second St
Shelbyville, MO63469-0000
(314) 439-5845

Grubbs, Rev. Alvie (PO)
2031 Allen Street
St.Louis, MO 63104-0000
(314) 776-4293

Grubbs, Rev. James (PR)
2717 Faraon Street
St. Joseph, MO64501-0000
(816) 232-2273

Grubbs, Rev. Kelley (PO)
Murray Lane Church
807 W. Murray Lane
Sikeston, MO 63801-0000
(314) 471-8691

Gruber, Linda (YR)
Route 2, Box 82
Urbana, MO 65767-0000
(417) 993-4774

Grumke, M/M Ross (YR)
Rt 3
Odessa, MO 64076-0000
(816) 934-2753

Guenzler, Rev. Archie (PA)
Route 2, Box 539
Catawissa, MO 63015-0000
(314) 257-2943

Guffey, David (AE)
1311 S Austin
Oak Grove, MO
64075-0000
(816) 625-8765

Guffey, Rev. Wayne (PI)
3524 O'Neal
Greenville, TX 75401-0000
(214) 454-7617

Guffie, Rev. Jim (PO)
First Baptist Church
1101 N. Main
Sikeston, MO 63801-0000
(314) 472-2125

Gulle, Rev. Bruce (PO)
Strasburg Baptist Church
Box 118
Strasburg, MO 64090-0000
(816) 865-3458

Guleserian, Jeff (AR)
2103 Utica
Joplin, MO 64801-0000
(417) 781-6705

Gundy, Rev. Donald (SW)
209 Wagonwheel
Jefferson City, MO
65109-0000
(314) 893-4981

Gunnels, Elaine (PT)
Rt 1 Box 292
Archie, MO 64725-0000
(816) 293-5879

Gupton, Rev. Herman (PO)
Pleasant View Baptist
St.Catherine, MO
64677-0000
(816) 258-5558

Gutshall, Marscie (Y)
1008 Park Ave
Princeton, MO 64673-0000

Haag, Rev. George (PO)
1503 Gulf
Lamar, MO 64759-0000
(417) 682-5347

Hackworth, Rev. John (PO)
818 Park Ln
Liberty, MO 64068-0000
(816) 792-0988

Hadley, Rev. Lawrence (PO)
Route 1, Box 216
Licking, MO 65542-0000
(314) 548-2439

Hadley, Rev. Pat (PA)
Box 12802
Kansas City, MO
64124-0000

Haffecke, M/M Jim (Y)
Rt 1
Ludlow, MO 64656-0000
(816) 646-2729

Hagan, Rev. James (PR)
1361 E. Lafayette
Springfield, MO65804-0000
(417) 881-0510

Hager, Rev. Greg (PI)
Rt 2 Box 270
Poplar Bluff, MO
63901-0000
(314) 686-1877

Hagerman, M/M Brad (Y)
P O Box 6
Syracuse, MO 65354-0000
(816) 298-3202

Haggard, Rev. Max (PI)
Rt 1 Box 62
Mercer, MO 64661-0000
(816) 382-4936

Hahs, Rev. Hubert (PR)
2424 Gravois Rd
High Ridge, MO
63049-0000
(314) 376-4914

Hailey, Vic (PO)
308 S. Liberty
Webb City, MO64870-0000
(417) 673-2906

Halbrook, Rev. Chas (PR)
P.O.Box 182
Ash Grove, MO
65604-0000

Hale, Kenny (Y)
Broadway Baptist Church
2537 N Broadway
Springfield, MO65803-0000

Hale, Kevin (PT)
1200 W Linden
Independence, MO
64052-0000
(816) 461-0327

Hale, Phyllis (R)
Rt 4
Warrensburg, MO
64093-0000
(816) 747-9797

Hale, Rev. Daniel (PO)
Route 1, Box 207 A
Millersville, MO63766-0000
(314) 243-2480

Hale, Rev. David (PI)
Hale Baptist Church
Rt 1 Box 66
Hale, MO 64643-0000
(816) 565-2360

Hale, Rev. Dewey (PA)
Calvary Baptist Church
9th & Rutherford
Macon, MO 63552-0000
(816) 263-9518

Haley, Rev. Warren (PO)
207 N Pennsylvania
Chillhowee, MO64733-0000
(816) 678-3581

Hall, J.W. (PI)
124 E. Center Street
Holts Summit, MO
65043-0000
(314) 896-4296

Hall, Rev. Carl (PO)
1828 Seifert Dr
Poplar Bluff, MO
63901-0000
(314) 785-3853

Hall, Rev. Charles (PO)
310 Owensby
LaPlata, MO 63549-0000
(816) 332-7154

Hall, Rev. Doug (PO)
5173 N Oak Twfry
Kansas City, MO
64118-0000
(816) 455-4127

Hall, Rev. Maurice (PR)
1004 Scott Dr
Liberty, MO 64068-0000

Ham, Rev. Lynn (PR)
Rt 2 Box 47A
Ellsinore, MO 63937-0000
(314) 322-5673

Hamblin, Rev. Bill (PA)
Mount Zion Baptist
Rt 2
Deepwater, MO
64740-0000
(417) 644-7762

Hamilton, Alex (Y)
Rt 1 Box 321
Seymour, MO 65766-0000
(417) 935-4007

Hamilton, Rev. Ed (PO)
P.O. Box 269
Dixon, MO 65459-0000
(314) 759-2250

Hamilton, Rev. Philip (PI)
P. O. Box 281
New Florence, MO
63363-0000
(314) 835-2503

Hamilton, Rev. Wayne (PI)
Rt 6 Box 484-19
Springfield, MO65803-0000
(417) 742-2012

Hamilton, Tami (Y)
Rt 1 Box 321
Seymour, MO 65746-0000
(417) 935-4007

Hamline, William (PI)
417 Belisle
El Dorado Springs, MO
64744-0000
(417) 876-6885

Hamm, Sue (YR)
Rt 1
Stotts City, MO65756-0000
(417) 285-4612

Hammer, Dr. Don (AW)
Blue River/KC Association
4001 NE Lakewood Way
Lee's Summit, MO
64064-0000
(816) 795-1822

Hammer, Rev. Rodney (PI)
8216 N.Bradford Court
Kansas City, MO
64151-0000
(816) 741-0471

Hammock, Rev. Jim (PA)
Northeast Baptist Church
7th & Lincoln St
Clinton, MO 64735-0000

Hammond, Glenn (PA)
Blue Springs Baptist
Route 2, Box 117
Eldon, MO 65026-0000
(314) 392-6421

Hammond, Rev. Lawrence (PO)
Route 2
Meadville, MO 64659-0000
(816) 938-4170

Hammons, Roy (PI)
Rt 1
CLifton Hill, MO
65244-0000
(816) 277-3623

Hampton, Rev. Ed (PO)
Dardenne Baptist Church
2345 Oak Drive
O'Fallon, MO 63366-0000

Hampton, Rev. Glen (PO)
Route 1, Box 15
Winona, MO 65588-0000
(314) 325-4620

Hampton, Rev. Paul (PO)
HC #01 Box 808
Fairdealing, MO
63939-0000
(314) 857-2233

Hancock, Rev. Al O (PO)
615 N Christian
Union, MO 63084-0000
(314) 583-5028

Hancock, Rev. Everett (PR)
26 Lemon Dr
Columbia, MO 65201-0000
(314) 449-7680

Handyside, Connie (Y)
P O Box 133
Wayland, MO 63472-0000
(816) 754-6225

Haney, James (PO)
Mission Baptiste, BP 580
Ouagadougou
Burkina Faso,

Hankins, Darol (PO)
7298 Klondike Rd
Hillsboro, MO 63050-0000
(314) 285-4687

Hanks, Don (R)
11 Dawnridge
Hazelwood, MO
63042-0000
(314) 731-5620

Hanna, Charles (PO)
New Hope Baptist Church
Rt. 2, Box 166
West Plains, MO
65775-0000
(417) 277-5751

Hannigan, Rev. John (PO)
P O Box 112
La Belle, MO 63447-0000
(816) 462-3426

Hansen, Rev. Ralph (PA)
Fifteenth St. Bap. Church
6820 Truman Road
Kansas City, MO
64126-0000
(816) 341-4710

Harbaugh, Rev. Wilbur (PO)
Rt 6 Box 41A
Waynesville, MO
65583-0000
(314) 774-5155

Harder, Rev. Kenneth (PO)
First Baptist Church
1907 Peach
Higginsville, MO
64037-0000
(816) 584-7165

Hardin, John (SW)
2409 Knightvalley Drive
Jefferson City, MO
65101-0000
(314) 636-7596

Hardwicke, Rev. Jim (PO)
Frederick Blvd Bapt
5211 Frederick Blvd
St Joseph, MO 64506-0000
(816) 364-5240

Hare, Rev. Michael (EP)
17 Lost Acres
Holts Summit, MO
65043-0000
(314) 896-5496

Hargett, Rev. Max (PA)
Gateway Deaf Baptist
8665 St Charles Rock Road
St Louis, MO 63114-0000

Hargis, Jr., John (R)
HCR 71 Box 259
Fredericktown, MO
63645-0000
(314) 783-7055

Hargrave, Harry (Y)
Rt 1 Box 92
Chula, MO 64635-0000
(816) 639-3895

Hargrove, Rev. Billy (EP)
2211 Buehrle Dr
Jefferson City, MO
65109-0000
(314) 635-6067

Harmon, Shane (PT)
Robberson Prairie Church
Rt. 2, Box 50
Willard, MO 65781-0000
(417) 865-4262

Harper, Charles (E)
1100 Kinzer
Poplar Bluff, MO
63901-0000
(314) 785-4547

Harper, Mike (YR)
Rt. 9, Box 96 AP
Poplar Bluff, MO
63901-0000
(314) 785-8815

Harper, Rev. Jim (PO)
5526 Noland Rd
Shawnee, KS 66216-0000
(913) 631-2409

Harper, Rev. Leland (PR)
320 E Dent
Ironton, MO 63650-0000
(314) 546-3007

Harper, Rev. Tommy (PI)
P O Box 144
Ash Grove, MO
65604-0000
(417) 672-3838

Harr, Gina (PT)
5516 Miller Rd
St.Joseph, MO 64505-0000
(816) 233-0176

Harrell, Rev. Watts (PO)
P O Box 56
Chaffee, MO 63740-0000
(314) 887-3422

Harrelson, Gary (PO)
Hopewell Baptist Church
Rt 2 Box 198
Wellsville, MO 63384-0000
(314) 684-2634

Harrelson, Margaret (MY)
Route 2, Box 198
Wellsville, MO 63384-0000
(314) 684-2634

Harris, Beth (PT)
18500 E. 27th St
Independence, MO
64057-0000
(816) 795-8092

Harris, Carol (R)
Rt 2 Box 230
Seymour, MO 65746-0000
(417) 935-4514

Harris, David (Y)
500 W Truman Rd
Independence, MO
64050-0000
(816) 252-3377

Harris, Ray (PI)
Rt 1
Jamesport, MO 64648-0000
(816) 684-6723

Harris, Rev. Ervin (PO)
Route 2, Box 751
Fredericktown, MO
63645-0000
(314) 783-5153

Harris, Rev. John (PA)
P O Box 271
Queen City, MO
63561-0000
(816) 766-2301

Harris, Rev. Rocky (PA)
Route 1, Box 264
Ritchey, MO 64844-0000
(417) 472-3513

Harris, Rev. Walter (AY)
Route 2, Box 230
Seymour, MO 65746-0000
(417) 935-4514

Harris, Rev. William (PR)
1401 Kimberly Ln
Carthage, MO 64836-0000
(417) 358-5813

Harris, Steve (Y)
Bethel Baptist Church
Rt 16 Box 495
West Plains, MO
65775-0000
(417) 256-8501

Harris, Ted (PT)
1114 S Missouri
Bolivar, MO 65613-0000
(417) 326-7598

Harrison, Clint (AM)
3669 S Fort
Springfield, MO65807-0000

Harrison, Rev. Bobby (PA)
Route 1
Exeter, MO 65647-0000
(417) 835-4602

Harrison, Rev. Gerald (PO)
First Baptist Church
Box 228
Wyaconda, MO63474-0000
(816) 434-5593

Harrison, Rev. Mike (PI)
P O Box 294
Redford, MO 63665-0000
(314) 558-2499

Harrison, Rev. Mike (PO)
High Point Baptist Church
7900 Westridge Road
Raytown, MO 64138-0000
(816) 356-8462

Harrison, Rev. Robert (EP)
Hurdland, MO 63547-0000
(816) 423-5279

Harrison, Sharon (Y)
Rt 2 Box 61
Hurdland, MO 63547-0000

Harsdorf, Rev. David (PO)
5001 N Oak Trwy #4-
MBTS
Kansas City, MO
64118-0000

Hart, Mike (Y)
First Baptist Church
Route 2, Box 100
Garden City, MO
64747-0000
(816) 862-6717

Hart, Rev. Cecil (PR)
762 E Yerby
Marshall, MO 65340-0000
(816) 886-6555

Hart, Rev. Leonard (PO)
Orla Baptist Church
801 Stella
Lebanon, MO 65536-0000
(417) 668-5852

Harter, Steve (EM)
Butler Hill Church
4355 Butler Hill Rd
St Louis, MO 63128-0000
(314) 892-4899

Hartle, Wade (Y)
1059 Dorothy St
Cape Girardeau, MO
63701-0000
(314) 334-3912

Hartley, David (E)
713 Apricot
St.Charles, MO 63301-0000
(314) 949-8263

Hartley, Rev. John (PO)
Immanuel Baptist Church
P O Box 206
Butler, MO 64730-0000
(816) 679-3845

Hartley, Rev. William (PO)
Rt 20 Box 2275
Springfield, MO65803-0000
(417) 833-2905

Hartline, Rev. Ray (PA)
College View Baptist
1602 N. Duquesne
Joplin, MO 64801-0000
(417) 781-1716

Hartman, Evelyn (RW)
1302 E Miller
Jefferson City, MO
65101-0000

Hartman, M/M Herb (RW)
1302 E. Miller
Jefferson City, MO
65101-0000

Hartsfield, Tony (Y)
3713 B Monterey
Columbia, MO 65203-0000
(314) 449-0166

Hartwick, Steve (AE)
First Baptist Church
1601 W Main
Greenwood, MO
64034-0000
(816) 537-6393

Harvengt, Rev. Thom (PI)
93 Westbrook
O'Fallon, MO 63366-0000
(314) 272-5932

Harvey, Gary (EM)
Parker Rd. Baptist Church
2675 Parker Road
Florissant, MO 63033-0000
(314) 837-1908

Harvey, Rev. Paul (SW)
1605 Swifts Highway
Jefferson City, MO
65109-0000
(314) 636-4270

Haskins, Earl (E)
12465 Olive Blvd
St.Louis, MO 63141-0000
(314) 434-2310

Haskins, Rev. Michael (PO)
Box 146
Alexandria, MO
63430-0000
(816) 754-6514

Hatcher, Carolyn (R)
Rt. 1
P. O. Box 387
Kirksville, MO 63501-0000
(816) 627-1542

Hatcher, Jerry (Y)
Rt 1
Kirksville, MO 63501-0000
(816) 627-1542

Hatfield, Rev. L.L. (PR)
1116 W. Meadowmere
Springfield, MO65807-0000
(417) 865-2138

Hatfield, Roger (SW)
232 Brookdale Dr.
Jefferson City, MO
65101-0000
(314) 635-8092

Hatten, Rev. Gary (PI)
2805 Grand Ave
Bethany, MO 64424-0000
(816) 425-8358

Haus, Devin (Y)
1000 Edison Ct Apt 3
Perkin, IL 61554-0000

Haus, Rev. Edward (PO)
Calvary Mission
HCR 63 Box 108
Belleview, MO 63623-0000
(314) 269-4690

Hawes, Rev. William (PR)
620 S. High Street
Neosho, MO 64850-0000
(417) 451-0159

Hawkins, Dr. Mike (PO)
First Baptist Church
P.O. Box 167
Richland, MO 65556-0000
(314) 765-3564

Hawkins, Marvil (PT)
607 N. 10th
DeSoto, MO 63020-0000

Hawkins, Rev. Jesse (PR)
Rt 3 Box 458
West Plains, MO
65775-0000
(417) 256-2012

Hawkins, Rev. Ken (Y)
Rt 1 Box 132
Bethany, MO 64424-0000
(816) 425-6022

Hawkins, Rev. Mike (PA)
First Baptist Church
P O Box 338
Puxico, MO 63960-0000
(314) 222-3558

Hawkins, Rev. Sylvester (PA)
4251 E 62nd St
Kansas City, MO
64130-0000

Hayden, James (Y)
Route 4, 5551 Edgewood Rd
Centralia, MO 65240-0000
(314) 696-3440

Hayes, Rev. Jack (PA)
First Baptist Church
Box 87
Viburnum, MO 65566-0000
(314) 244-5565

Haygood, Rev. Roger (PI)
Springhill Baptist Church
Route 2, Box 163E
Willard, MO 65781-0000
(417) 326-6983

Haynes, Dr. Mike (PO)
First Baptist N. KC
2205 Iron Street
North Kansas City, MO
64116-0000
(816) 842-1175

Haynes, Rev. Coe (PA)
Route 2
Mexico, MO 65265-0000
(314) 581-3083

Haynes, Rev. Milo (AP)
23 White Oak Ct
Villa Ridge, MO
63089-0000
(314) 742-4682

Haynes, Rick (AM)
2412 N W Shady Bend Ln
Lee's Summit, MO
64081-0000
(816) 525-6732

Hays, Rev. George (PR)
19 College Place West
Liberty, MO 64068-0000

Haywood, Rev. John (PA)
329 W Division
P O Box 518
Seymour, MO 65746-0000
(417) 935-4569

Hayworth, Charles (PO)
3260 Brampton Ct
Columbia, MO 65203-0000
(314) 445-9879

Hazelrigg, Allan (Y)
1525 S Home
Independence, MO
64052-0000
(816) 471-5725

Hazelrigg, Ron (MY)
1002 Butler Dr
Harrisonville, MO
64701-0000
(816) 884-4778

Hazelwood, Rev. Richard (PO)
P O Box 434
Warrenton, MO 63383-0000
(314) 456-3466

Headrick, Rev. Elmer (PR)
Butler Hill Baptist
4355 Butler Hill Rd
St Louis, MO 63128-0000
(314) 843-7466

Heavin, Lloyd (LM)
Rt 3
Newburg, MO 65550-0000

Heavin, Rev. Johnny (PR)
1608 Coventry
Rolla, MO 65401-0000
(314) 364-4456

Heck, Carl (PO)
1007 Kirkwood
Aurora, MO 65605-0000

Hedger, Rev. Rick (PO)
Grant Avenue Bapt Church
1033 N Grant
Springfield, MO65802-0000
(417) 881-0720

Heenan, Rev. Larry (PO)
Amsterdam Baptist
Box 66
Amsterdam, MO
64723-0000
(816) 267-3455

Hefley, Dr. James (OW)
31 Holiday
Hannibal, MO 63401-0000
(314) 221-1612

Hefner, Rev. Jeff (PO)
Poplar Bluff, MO
63901-0000
(314) 785-4420

Hefner, Rev. Ron (PI)
113 E Rockwood
Blue Springs, MO
64015-0000
(816) 228-1583

Heil, Marilyn (Y)
325 West Second
Norborne, MO 64668-0000

Heldenbrand, Raymond (R)
Rt 1
Winston, MO 64689-0000
(816) 749-5673

Helm, Deane (R)
109 S. Alexander
Farmington, MO
63640-0000
(314) 756-0222

Helmeczi, Jim (LM)
861 Bristol Way
Liberty, MO 64068-0000
(816) 781-5959

Helton, Rev. Ron (PO)
Route 1
Davis City, IA 50065-0000
(515) 442-2523

Hemme, Chester (PT)
1626 Viola Dr
Imperial, MO 63052-0000
(314) 464-0480

Henderson, Rev. Rex (PI)
2033 E. Rosebriar
Springfield, MO65804-0000
(417) 883-5227

Henderson, Rev. Stan (PO)
Southern Bapt Fellowship
P O Box 255
Wayland, MO 63472-0000
(314) 221-8429

Henderson, Trennis (SW)
5214 Bagnall Drive
Jefferson City, MO
65109-0000
(314) 893-4381

Hendricks, Rev. Clyde (PO)
First Baptist Church
P.O.Box 178
Vienna, MO 65582-0000
(314) 422-3372

Hendricks, Rev. Dean (PO)
Summit Baptist Church
P O Box 1
Mt Vernon, MO65712-0000
(417) 466-3357

Hendricks, Rev. Harold (PO)
2675 Parker Road
Florissant, MO 63033-0000
(314) 355-1052

Hendricks, Rev. Ivan (PR)
HCR 78 Box 165
Plato, MO 65552-0000
(417) 967-2867

Hendrickson, Alan (CH)
101 Twin Creek Dr
Apt 1207
Killeen, TX 76543-0000
(817) 690-7132

Hendrickson, Rev. Charles (PO)
Route 3, Box 283-R
Sedalia, MO 65301-0000
(816) 826-4049

Hendrickson, Rev. Larry (PO)
Route 1
Centertown, MO
65023-0000
(314) 584-3692

Hendrix, Rev. Willie (PI)
Rt 1
Washburn, MO 65772-0000
(417) 435-2447

Hendrixson, Rev. Richard (PO)
Olney Baptist Church
Olney, MO 63370-0000
(314) 291-1462

Hendrixson, Rev. Richard (PR)
11951 Midvale Dr
Maryland Heights, MO
63043-0000
(314) 291-1462

Henry, Don (PO)
Crane, MO 65633-0000

Henry, Rev. Lawrence (PO)
Fairview Baptist Church
Sparta, MO 65753-0000
(417) 561-8183

Henry, Rev. Lester (PO)
Rt 2, Box 412
Ellington, MO 63638-0000
(314) 461-2238

Hensley, Duane (Y)
Rt 4 Box 252
West Plains, MO
65775-0000
(417) 256-4522

Hensley, Marie (R)
Route 4, Box 252
West Plains, MO
65775-0000
(417) 256-4522

Hensley, Tom (LM)
Route 3, Box B 165
Birch Tree, MO 65438-0000
(417) 764-3415

Henson, Kenneth (PT)
413 S Church St
Holcomb, MO 63852-0000
(314) 792-3589

Henson, Rev. Gary (PA)
Third Street Baptist
1101 E Third
Kennett, MO 63857-0000
(314) 888-5615

Henson, Rev. James (PI)
2 Stonecliff Dr
Fenton, MO 63026-0000
(314) 343-3912

Herlford, Rev. Leland (PO)
Rt 1 Box 214
Princeton, MO 64673-0000
(816) 748-3444

Herlford, Rhonda (Y)
Rt 3
Camdenton, MO
65020-0000

Hernandez, Carl (Y)
Rt 2 Box 216A
Silex, MO 63377-0000
(314) 384-6216

Hernandez, Rev. Curt (YR)
First Baptist Church
200 E. 6th Street
Sedalia, MO 65301-0000
(816) 826-2160

Herr, Heather (Y)
Riverview Gardens Bapt Ch
10047 Jeffrey Dr
St Louis, MO 63137-0000

Herrod, Mark (R)
Rt 1 Box 186
Broseley, MO 63932-0000
(314) 785-4282

Herron, Rev. Bob (PO)
319 N. Chelsea
Kansas City, MO
64123-0000
(816) 231-4405

Herron, Rev. Charles (PI)
Rt 1 Box 51
Robertsville, MO
63072-0000
(314) 629-0655

Hershberger, Rev. Larry (PO)
1412 Fair
Chillicothe, MO64601-0000
(816) 646-5101

Herweck, Hal (PI)
3020 Thrush
St. Charles, MO
63301-0000
(314) 946-4340

Herweck, Kirk (AM)
3011 Meadow Wood Dr
St.Charles, MO 63303-0000
(314) 928-5579

Herweck, Rev. Wesley (PI)
HCR 74 Box 109
Tuscumbia, MO65082-0000
(314) 369-2131

Hess, Rev. George (PI)
Rt 1 Box 69
Hale, MO 64643-0000

Hessel, Rev. John (PO)
202 Pine Tree Ct
Arnold, MO 63010-0000
(314) 296-5452

Heupel, Rev. Danny (PA)
Ridgley Baptist Church
P O Box 487
Wheaton, MO 64874-0000
(417) 652-7534

Hewitt, Rev. Stephen (PO)
8101 Bel-Ray Ct
Belton, MO 64012-0000
(816) 331-1523

Heyer, Rev. Walter (PO)
Second Baptist Church
E. Third & Rhodes Street
Salem, MO 65560-0000
(314) 729-7568

Heying, Rev. Everett (PA)
P O Box 127
Palmyra, MO 63461-0000
(314) 769-4376

Hibbard, Rev. Michael (PO)
P O Box 65
Gilliam, MO 65330-0000
(816) 784-2400

Hickey, Rev. Dan (IW)
409 N Leonard
Liberty, MO 64068-0000
(816) 781-9155

Hickinbotham, Mike (R)
313 Clara
Eureka, MO 63025-0000
(314) 938-5325

Hickman, Rev. V.J. (PR)
Cabool, MO 65689-0000
(417) 962-4689

Hickory, Rev. William (PO)
University Heights Bapt.
1010 S. National
Springfield, MO65804-0000
(417) 883-3596

Hicks, David (MY)
First Baptist Church
P O Box 176
Ozark, MO 65721-0000
(417) 485-2037

Hicks, Rev. Carol (PA)
715 Normal
Trenton, MO 64683-0000
(816) 359-2905

Hicks, Rev. Donald (PO)
15200 E 39th
Independence, MO
64055-0000
(816) 795-8215

Hicks, Rev. Jerry (PO)
215 S Baker
Kennett, MO 63857-0000
(314) 888-6169

Hicks, Rev. Kendal (PO)
Cornerstone Bapt Church
1321 Spring Valley Lane
Fenton, MO 63026-0000
(314) 942-2380

Hicks, Rev. Robert (PA)
221 N 5th
Hannibal, MO 63401-0000

Hicks, Rev. Roger (PO)
Rt 1, Box 237
Niangua, MO 65713-0000
(417) 473-2384

Hicks, Rev. Ronnie (PO)
Anchor Point Bapt. Church
25501 E. Bundschu Road
Independence, MO
64050-0000
(816) 228-3668

Higginbotham, Herman (AP)
1520 Lost Creek Drive
Seneca, MO 64865-0000
(417) 776-2744

Higgins, Rev. Harry (PA)
732 E Culton
Warrensburg, MO
64093-0000
(816) 747-3830

Higgs, Rev. Hugh (PO)
Prairie Hill Baptist
Route 1
Washburn, MO 65772-0000
(417) 835-3275

Higgs, Rev. Jess (PR)
804 Gravel
Cassville, MO 65625-0000
(417) 847-3317

High, Rev. Kerry (PA)
Jonesburg Baptist Church
Box 27
Jonesburg, MO 63351-0000
(816) 388-5484

High, Roger (Y)
Christ Memorial Bapt Ch
206 Emerling Dr
Cool Valley, MO
63121-0000

Hill, Elmer (Y)
Route 2 Box 694
Richland, MO 65556-0000

Hill, Gary (E)
1413 Carter St
Cape Girardeau, MO
63701-0000
(314) 335-1775

Hill, Rev. Andrew (PO)
Susquehanna Bapt.Church
17800 Susquehanna Ridge
Independence, MO
64056-0000
(816) 796-6948

Hill, Rev. David (PO)
918 Kendall
Poplar Bluff, MO
63901-0000
(314) 686-6823

Hill, Rev. Frank (PI)
Rt 3 Box 358
Cabool, MO 65689-0000
(417) 962-4377

Hill, Rev. James (PO)
South County Baptist
4753 Butler Hill Rd
St Louis, MO 63128-0000
(314) 487-4547

Hill, Rev. Wayne (PI)
587 S Lyon
Marshall, MO 65340-0000
(816) 886-3079

Hill, Rev. Willis (PO)
Carondelet Bapt. Church
7301 Virginia Avenue
St.Louis, MO 63111-0000
(314) 638-4622

Hill, Robert (PO)
Rt 2
Weaubleau, MO
65774-0000
(417) 282-5290

Hill, Sara (YR)
Route 3, Box 198B
California, MO 65018-0000
(816) 458-6550

Hilton, Rev. Gerald (PI)
Rt 1 Box 551
Brookline, MO 65619-0000
(417) 869-5471

Hilton, Rev. Jerry (PO)
Morgan Baptist Church
Route 1, Box 136
Conway, MO 65632-0000
(417) 589-3491

Hilton, Rev. Marvin (PO)
5825 Marion Avenue
Kansas City, MO
64133-0000
(816) 358-2088

Hinds, Rev. Darrell (PI)
105 W Wren
Ozark, MO 65721-0000
(417) 485-6471

Hinkle, Herman (Y)
Rt 1 Box 327
Kingsville, MO 64061-0000
(816) 865-3226

Hinkle, P.K. (Y)
Ridgecrest Baptist Church
2210 W Republic Rd
Springfield, MO65807-0000
(417) 883-3183

Hinkson, Rev. Ben (PO)
4818 S McCann
Springfield, MO65804-0000
(417) 882-9758

Hinton, Rev. Ted (PI)
Rt 2 Box 117
Madison, MO 65263-0000
(816) 291-3057

Hins, Brad (Y)
RR
Waverly, MO 64096-0000
(816) 493-2802

Hirschfield, Rev. Herbert (PR)
1516 N Henderson
Cape Girardeau, MO
63701-0000
(314) 334-2401

Hite, Rev. Dan (PO)
505 Linda Lane
Wentzville, MO 63385-0000
(314) 327-4293

Hix, Rev. Bill (PO)
HCR 66, Box 181
Warsaw, MO 65355-0000
(816) 438-6326

Hix, Sharon (Y)
HCR 66 Box 181
Warsaw, MO 65355-0000
(816) 438-6326

Hixson, Rev. Norman (E)
4723 Prague
St.Louis, MO 63109-0000
(314) 353-6371

Hobbs, Carl (Y)
6130 E. 129th Street
Grandview, MO64030-0000

Hockersmith, Rev. Richard (AP)
Rt 1 Box 85 B
Harviell, MO 63945-0000
(314) 857-2582

Hodge, Cathy (Y)
Tabernacle Baptist Church
2401 S 12th St
St Louis, MO 63104-0000

Hodge, Melton (PO)
Route 2, Box 341-A
Ash Grove, MO
65604-0000
(417) 749-2678

Hodge, Rev. Steve (PI)
P O Box 2062
Sedalia, MO 65302-0000
(816) 826-7143

Hodges, Howard (R)
Rt 1
Clarksburg, MO
65025-0000
(314) 781-3595

Hodges, Rev. Al (PI)
1105 W Waldo
Independence, MO
64050-0000
(816) 833-3622

Hodges, Rev. Clifton (PO)
HCR Box 36
Montreal, MO 65591-0000
(417) 286-3470

Hodges, Rev. Jerry (PI)
5334 Terry Ave
St Louis, MO 63120-0000
(314) 382-7081

Hodges, Rev. Robert (AP)
3106 E 94th St
Kansas City, MO
64132-0000
(816) 333-2712

Hodges, Rev. Terry (PO)
Green Valley Baptist
5106 Miller Rd
St Joseph, MO 64505-0000
(816) 279-3621

Hodges, Shannon (R)
HCR 67 Box 36
Montreal, MO 65591-0000
(417) 286-3470

Hodson, Rev. Othal (PO)
P.O. Box 4161
Waynesville, MO
65583-0000
(314) 774-5965

Hodson, Rev. Robert (PO)
First Baptist Church
160 Walnut
Weston, MO 64098-0000
(816) 386-2473

Hoech, Rev. George (PR)
Route 1 Box 539
Winfield, MO 63389-0000
(314) 668-8370

Hoehn, Rev. Bob (PO)
New Hartford Bapt. Church
New Hartford, MO
63364-0000
(314) 594-2246

Hoelzer, Rev. Rick (PO)
425 Morganwoods Road
Fenton, MO 63026-0000
(314) 343-0167

Hofheins, Rev. Don (PT)
Rt 1 Box 148F
Sedalia, MO 65301-0000
(816) 827-2972

Hogien, Judy (Y)
HCR 86 Box 74
West Plains, MO
65775-0000
(417) 257-7892

Hohn, Nich (OW)
Box 410
Edgar Springs, MO
65462-0000
(314) 435-9361

Holbert, Jerry (MY)
646 S York Ave
Springfield, MO65802-0000
(417) 869-4650

Holcombe, Rev. Richard (PA)
Mid Rivers Baptist Church
1120 Jungs Station Rd
St Charles, MO 63303-0000
(314) 928-6712

Holdaway, Steve (AW)
2276 Sunny Ridge
Arnold, MO 63010-0000
(314) 282-1965

Holden, Rev. Virgil (PI)
712 E. CLinton
5th & A Streets
Clinton, MO 64735-0000
(816) 885-5290

Holder, Rev. Wilson (PR)
1913 Killgmery Ln
John Knox Village
Lees Summit, MO
64063-0000

Holland, Carlos (PA)
Gasconade Baptist Church
Hwy 100
Gasconade, MO
65036-0000
(314) 486-3448

Holland, Rev. Leland (PO)
First Baptist Church
401 N. 5th
Elsberry, MO 63343-0000
(314) 898-2898

Hollaway, Leon (PT)
Route 1, Box 249
Fordland, MO 65652-0000
(417) 738-2739

Holley, Grace (RW)
2203 Melody Dr
Jefferson City, MO
65109-0000

Holley, Rev. Chester (PR)
2203 Melody Dr
Jefferson City, MO
65109-0000
(314) 635-4579

Holliday, Jim (Y)
Route 1
California, MO 65018-0000
(314) 796-4607

Hollingsworth, Rev. Charles (PA)
Cottonwood Baptist Church
Rt 1 Box 358
Caruthersville, MO
63830-0000
(314) 333-1335

Hollon, Dr. Leslie (PO)
Wornall Road Baptist Chur
400 W Meyer
Kansas City, MO
64113-0000
(913) 432-2722

Holman, Rev. Bob (PO)
Route 2, Box 125-R
Miller, MO 65707-0000
(417) 452-3724

Holmes, Rev. John (PO)
Rt 2 Box 554
Rogersville, MO
65742-0000
(417) 881-0967

Holmes, Rev. Randy (PA)
First Baptist Church
P O Box 157
Odessa, MO 64076-0000

Holmon, Rev. Kenneth (PA)
Rt 1, Box 72
Sarcoxie, MO 64862-0000
(417) 548-3140

Holt, Rev. David (PO)
First Baptist Church
P O Box 746
Marshfield, MO 65706-0000
(417) 468-6826

Holt, Rev. John (E)
Sterling Acres Baptist
11200 E 47th St
Blue Springs, MO 64133-0000
(816) 356-0008

Holzschuh, Rev. Woodrow (PR)
605 Apple St
Owensville, MO 65066-0000
(314) 437-4529

Honeycutt, Rev. Jacob (PI)
HCR 89 Box 287
Winona, MO 65483-0000
(314) 323-4222

Hook, Bill (PT)
121 Bradford Place
Kennett, MO 63857-0000
(314) 888-1026

Hook, Rev. Harold (PA)
First Baptist Church
P.O.Box 355
Exeter, MO 65647-0000
(417) 835-8811

Hoover, Joe (Y)
P O Box 492
Warsaw, MO 65355-0000
(816) 438-2174

Hopkins, Rev. Clint (PA)
Faith Baptist Church
P O Box 339
Seneth, MO 63876-0000

Hopkins, Rev. Larry (PA)
HCR 61 Box 618-1
Caulfield, MO 65626-0000
(417) 284-3673

Hopkins, Rev. Ricky (PA)
Hopewell Baptist Church
Rt. 1
New Bloomfield, MO 65063-0000
(314) 387-4467

Hopkins, Rev. Roy (PO)
Clifton Hill Baptist Ch.
Rt 1 Box 1G
Clifton Hill, MO 65244-0000
(816) 261-4507

Hopkins, Rev. Theodore (PI)
Lineville, IA 50147-0000
(515) 876-6305

Hopkins, Roy (LM)
Chadwick, MO 65629-0000

Hopper, Dan (Y)
Route 1, Box 446
Rogersville, MO 65742-0000
(417) 753-2110

Horn, Rev. Randy (AP)
4116 Mercier
Kansas City, MO 64111-0000
(816) 756-1904

Horn, Rev. William (PO)
P O Box 8453
604 W 89 Terr
Kansas City, MO 64114-0000
(816) 361-8335

Hornbeck, Donnie (Y)
522 East Cleveland
Poplar Bluff, MO 63901-0000
(314) 785-7962

Horne, Rev. Milton (OW)
320 N Jewell
Liberty, MO 64068-0000

Horne, Rev. Walter (PA)
First Baptist Church
Avilla, MO 64833-0000
(417) 749-2510

Horning, Cindy (Y)
Pleasanton, IA 50224-0000

Horton, MaryAnn (R)
7428 Bruno Ave
St Louis, MO 63143-0000
(314) 645-5138

Horton, Rev. Robert (PO)
Route 2, Box 737
Excelsior Springs, MO 64024-0000
(816) 637-5071

Horton, Rev. Willis (PO)
Route 1, Box 59
Stoutland, MO 65567-0000
(417) 286-3325

Hoskins, Rev. Earl (PO)
Route 1
Jefferson City, MO 65101-0000
(314) 584-3455

Hoskins, Rev. Robert (PA)
Route 1 Box 13
Henley, MO 65040-0000
(314) 498-3522

Hoskins, Wilbur (R)
Rt 1
Henley, MO 65040-0000
(314) 498-3980

Hosler, Rev. Harold (PR)
607 South Pine
Norborne, MO 64668-0000

Hotchkiss, Rev. Richard (PO)
Harlem Baptist Church
5249 N Norton
Kansas City, MO 64119-0000
(816) 734-4323

Hotelling, Rev. William (PO)
Rt 3 Box 210
Fair Grove, MO 65648-0000
(417) 759-2628

Hough, Lalie (R)
6th Cherry
Rich Hill, MO 64779-0000
(417) 395-4127

Houk, Deanna (Y)
Route 3, Box 54
Clinton, MO 64735-0000
(816) 477-3587

Houk, Denver (R)
Route 2
Deepwater, MO 64740-0000
(417) 644-7320

House, DeWayne (Y)
135 N. Long
Bonne Terre, MO 63628-0000
(314) 358-4045

House, Roger (MY)
630 Carr Street
Wentzville, MO 63385-0000
(314) 327-0582

Houston, Susan (FT)
Southside Baptist Church
501 Business Hwy 54 S
Fulton, MO 65251-0000
(314) 642-3276

Howald, Rev. David (PO)
704 E Bryant
Edina, MO 63537-0000
(816) 397-3549

Howard, David (AP)
1700 E Lark
Ozark, MO 65721-0000
(417) 485-6327

Howard, Dr. Larry (PA)
4450 Edmundson Road
St Louis, MO 63134-0000
(314) 928-3672

Howard, Rev. Bill (PR)
Rt 2 Box 51
Ash Grove, MO 65604-0000

Howard, Rev. Jack (PO)
Sherman Baptist Church
P O Box 1061
Ballwin, MO 63011-0000
(314) 394-6879

Howe, Darietta (R)
Star Rt
Stoutland, MO 65567-0000
(417) 286-3662

Howe, Rev. Art (PR)
308 W Third
Shelbyville, MO 63469-0000
(314) 633-2461

Howell, Brian (PT)
4120 Norledge
Kansas City, MO 64123-0000
(816) 241-6027

Howell, Dr. John (PI)
5621 Donlphan Ln
Kansas City, MO 64118-0000

Howell, Rev. Eugene (PO)
Cross Roads Baptist
Rt 1
Stella, MO 64867-0000
(417) 451-5982

Howell, Rev. George (EP)
2012 Thomas St
Poplar Bluff, MO 63901-0000
(314) 686-6811

Howell, Rev. Norman (PO)
Route 3, Box 576
Bolivar, MO 65613-0000
(417) 326-5309

Howes, Rev. Fredrick (PO)
Cave Springs Church
Rt. 1, Box 112A
Alton, MO 65606-0000
(417) 778-7405

Howse, Carol (Y)
12668 Holly Hills
Festus, MO 63028-0000
(314) 937-9049

Hubbard, Jeff (EM)
Grover Park Baptist
409 N. Mitchell
Warrensburg, MO 64093-0000
(816) 747-7196

Hubbard, Mike (AY)
Rt 2 Box 1
California, MO 65018-0000
(314) 796-3510

Hubbard, Rev. Richard (PA)
Northern Hills Bapt. Ch.
Rt 1 Box 759
Holt, MO 64048-0000
(816) 264-2260

Huble, Don (PT)
297 Major
Holts Summit, MO 65043-0000
(314) 896-4440

Huckabee, Sr., Rev. James (PI)
604 Weeping Willow Dr
St Charles, MO 63303-0000
(314) 928-0851

Huddle, Rev. Howard (PA)
First Baptist
Rt 1 Box 124
Myrtle, MO 65778-0000
(417) 938-4351

Hudson, Rev. Corydon (PR)
Sunnyview Nursing Home
Trenton, MO 64683-0000
(816) 359-2067

Hudson, Rev. Dennis (PO)
Box 157
New Bloomfield, MO 65063-0000
(314) 491-3645

Hudspeth, Rev. Bruce (PO)
105 College
P O Box 15
Bunceton, MO 65237-0000
(816) 427-5287

Huett, Rev. Boyd (PA)
First Baptist Church
PO Box 187
Annapolis, MO 63620-0000
(314) 598-4532

Huff, Betty (Y)
Route 2, Box 2401
Center, MO 63436-0000
(314) 267-3626

Huff, Rev. Dale (PA)
Benton, MO 63736-0000
(314) 545-3839

Huffman, Cort (R)
2820 Felix
St.Joseph, MO 64505-0000
(816) 233-7708

Huffman, Curtis (Y)
First Baptist Church
P.O. Box 88
Savannah, MO 64485-0000
(816) 324-3314

Huffman, Mrs. Jarold (R)
4710 Orchard Lane
St.Joseph, MO 64505-0000
(816) 232-2035

Huffman, Rev. Elmer (AP)
HCR 66 Box 116
Marquand, MO 63655-0000
(314) 783-3714

Huffman, Rev. James (PO)
Route 2, Box 204
Troy, MO 63379-0000

Huffman, Rev. Keith (PO)
First Baptist Church
P O Box 386
Ironton, MO 63650-0000
(314) 546-3651

Huffman, Rev. Robert (PA)
First Baptist Church
P O Box 141
Villa Ridge, MO 63089-0000
(314) 742-3662

Hufford, Stephanie (Y)
P.O.Box K
Arbyrd, MO 63821-0000
(314) 654-2390

Huffstutter, Rev. Bruce (PO)
Box 383
Lamar, MO 64759-0000
(417) 682-5863

Hufft, Rev. Charles (PO)
Macedonia Baptist Church
3110 W Sunshine
Springfield, MO 65807-0000
(417) 833-4671

Hufft, Rev. Dale (PR)
Rt 3 Box 995
Richland, MO 65556-0000
(314) 765-4588

Hufstedler, Ron (PR)
Route 2, Box 204
New Bloomfield, MO 65063-0000
(314) 491-3311

Hufty, Tom (YR)
Pleasant Valley Baptist
6186 Church Road
Liberty, MO 64068-0000
(816) 781-0444

Hughes, Bert (PA)
310 West 10th Street
Carrollton, MO 64633-0000
(816) 542-2048

Hughes, Pat (Y)
Route 2, Box 30A
Lockwood, MO65682-0000

Hughes, Rev. Argyle (PO)
406 Verbryck
Carl Junction, MO
64834-0000
(417) 649-6441

Hughes, Rev. Charlie (PI)
204 Campbell
Liberty, MO 64068-0000

Hughes, Rev. Dewey (PR)
Rt 5 Box 127
Liberty, MO 64068-0000

Hughes, Rev. Homer (PI)
109 S Knob
Ironton, MO 63650-0000
(314) 546-2130

Hughes, Rev. John (PO)
500 W Truman Road
Independence, MO
64050-0000
(816) 252-3377

Hughes, Rev. Robert (PI)
10601 E 59th St
Kansas City, MO
64133-0000
(816) 358-3055

Hutt, Rev. Jim (PO)
Calvary Baptist Church
P.O. Box 775
Bourbon, MO 65441-0000
(314) 732-4971

Hulett, Rev. Bob (PI)
P O Box 88
Corder, MO 64021-0000

Hull, Jesse (Y)
Rt 1 Box 30
Fortuna, MO 65034-0000

Hull, Rev. Kenneth (PA)
Tenth Street Bapt Church
10th & Avalon Sts
Trenton, MO 64683-0000
(816) 736-3328

Hull, Rev. Robert (PA)
205 N. Cardinal
St.Charles, MO 63301-0000

Hulme, Rev. Gilbert (PO)
Box 176
Seymour, MO 65746-0000
(417) 935-4635

Hulsey, Sherwood (AP)
Rt 1 Box 45 C
Robertsville, MO
63072-0000
(314) 629-5172

Humphrey, Gary (PA)
New Friendship Church
Route 1
Waynesville, MO
65583-0000
(314) 765-3404

Hunn, Andre (Y)
HCR 1 Box 1262
Bloomsdale, MO
63627-0000
(314) 483-2141

Hunsaker, Rev. Terry (PO)
Hamilton Street Baptist
802 W Hamilton
Kirksville, MO 63501-0000
(816) 665-5952

Hunt, Mrs. Chris (Y)
Route 4, Box 282 B
Marshfield, MO65706-0000
(417) 468-4287

Hunt, Rev. Burton (PA)
Route 1, Box 354
Neosho, MO 64850-0000
(417) 451-3536

Hunt, Rev. Gregory (PO)
Holmeswood Baptist
Church
9700 Holmes Road
Kansas City, MO
64131-0000
(913) 338-2705

Hunt, Rev. Louis (PO)
Sulphur Lick Bapt Church
Rt 3 Box 180A
Troy, MO 63379-0000
(314) 668-6157

Hunt, Rev. Preston (PR)
322 Hickory Street
Farmington, MO
63640-0000
(314) 756-7734

Hunt, Rev. Russell (PO)
Monark Baptist Church
Rt 7 Box 422
Neosho, MO 64850-0000
(417) 451-7704

Hunter, John (Y)
8663 E 26th St
Kansas City, MO
64129-0000
(816) 836-5471

Hunter, Rev. Edwin (PR)
405 Locust
Desloge, MO 63601-0000
(314) 431-3431

Hunter, Rev. Jasper (PA)
1001 Elizabeth
Eldon, MO 65026-0000
(314) 392-3569

Hunter, Rev. Phil (SW)
3709 Fischer Rd.
Lohman, MO 65053-0000
(314) 782-4592

Hunter, , Michael (PI)
8907 Wayne
Kansas City, MO
64131-0000

Hurst, Rev. Dan (Y)
Oakwood Baptist Church
7600 Lees Summit Road
Kansas City, MO
64139-0000
(816) 478-4778

Hurtgen, Jerry (LM)
826 N Suncrest
Hillsboro, MO 63050-0000

Hurtgen, Rev. Richard (PO)
P.O.Box 1193
Belton, MO 64012-0000
(816) 322-2828

Huskey, Rev. Frank (PR)
301 Fox Creek Road
Rolla, MO 65401-0000
(314) 364-6325

Huskinson, Rev. Dennis (PO)
Hartford Baptist Church
Rt 4
Unionville, MO 63565-0000
(417) 949-2529

Hutchings, Rev. George (PA)
400 Tumulty
Ballwin, MO 63011-0000
(314) 394-0310

Hutchings, Rev. Noel (PO)
811 East First
Salem, MO 65560-0000
(314) 729-7697

Hutchins, Rev. Bob (PO)
1025 E Highland
Carthage, MO 64836-0000
(417) 358-4295

Hutsell, Kyle (PT)
70 Audrey Ct
St Charles, MO 63303-0000
(314) 928-2343

Hutsell, Rev. David (PI)
Route 7, Box 582
Lebanon, MO 65536-0000
(417) 532-5242

Hutson, Rev. Delmar (PO)
P O Box 306
Steelville, MO 65565-0000
(314) 775-2032

Hutson, Rev. Spencer (SW)
409 E Spencer
Cuba, MO 65453-0000
(314) 885-4748

Hutson, Valerie (PT)
409 E. Spencer Avenue
Cuba, MO 65453-0000
(314) 885-4748

Hutton, Dr. Chane (PO)
Langsford Road Baptist
2150 NE Langsford Road
Lee's Summit, MO
64063-0000
(816) 246-5064

Hyde, Clarence (PA)
Rt 1 Box 219
Urbana, MO 65767-0000
(417) 993-4496

Hyde, Rev. John (PO)
P.O. Box 268
Sparta, MO 65753-0000
(417) 278-0896

Iannacone, David A (E)
11306 Bridgeton Valley Ct
Bridgeton, MO 63044-0000
(314) 298-7855

Ingersoll, Rev. Jim (PO)
Worthington Baptist
Box 66
Worthington, MO
63567-0000

Ingracia, Rev. Larry (PO)
HC 17 Box 137
West Plains, MO
65775-0000
(417) 256-8664

Inman, Rev. Mark (PO)
Patee Park Baptist Church
1107 S 10th Street
St Joseph, MO 64503-0000
(816) 232-9523

Isaacson, Mrs. Roger (Y)
1201 N Main
Brookfield, MO 64628-0000
(816) 258-3123

Isgrigge, Rev. Clyde (PA)
Route 2, Box 230
Salem, MO 65560-0000
(314) 729-4190

Isgriggs, Rev. Wayne (PI)
Rt 6 Box 117
Sedalia, MO 65301-0000
(816) 827-1657

Ives, Sandy (Y)
14605 Cherry
Kansas City, MO
64145-0000
(816) 942-0940

Jackman, Rev. James (PO)
Rt 20, Box 21-57
Springfield, MO65803-0000
(417) 833-9317

Jackson, H.Dale (PR)
2479 Northland
St Louis, MO 63114-0000
(314) 429-0325

Jackson, Keith (CH)
114 Hillview
Joplin, MO 64804-0000
(417) 623-7464

Jackson, Martha (Y)
Galt, MO 64641-0000

Jackson, Rev. Bedford (PO)
HCR 4 Box 866
Kimberly, MO 65686-0000
(417) 779-5922

Jackson, Rev. Charles (PO)
First Baptist Church
Rt 3 Box 18
Milan, MO 63556-0000
(816) 265-3943

Jackson, Rev. Chris (PA)
Box 566
Harrisonville, MO
64701-0000
(816) 293-5418

Jackson, Rev. Dwight (PO)
3540 Brown Rd
St.Louis, MO 63114-0000
(314) 962-6868

Jackson, Rev. John (MY)
249 Glendale Dr
Farmington, MO
63640-0000
(314) 756-1237

Jackson, Rev. Ralph (PO)
Mt.Olive Baptist Church
819 E Dale
Springfield, MO65803-0000
(314) 385-6707

Jackson, Ruby (RW)
1333 Grandview Drive
Jefferson City, MO
65101-0000

Jackson, Jr., Rev. Jodie (PO)
HCR 3, Box 15J
Belle, MO 65013-0000
(314) 859-6103

Jacobs, Rev. Marvin (PA)
3204 Donnelly
Kansas City, MO
64129-0000
(816) 356-5968

Jacobson, Rev. Doug (PO)
Box 174
Crocker, MO 65452-0000
(314) 736-2313

Jaeger, Rev. John (PO)
Flat Creek Baptist
Route 2, Box 98
Sedalia, MO 65301-0000
(816) 827-1211

James, Rev. Frank (PO)
6502 Oxford Lane
St.Louis, MO 63121-0000
(314) 382-5438

Jamey, Rev. James (PI)
Union Grove Bapt Church
Rt 1 Box 4
Clarence, MO 63437-0000
(314) 221-5319

Janis, Rev. Jesse (PR)
6017 Louisiana
St Louis, MO 63111-0000

Jarrett, Rev. Paul (PA)
First Baptist Church
P O Box 326
Aurora, MO 65605-0000
(314) 334-1879

Jarvis, Danny (Y)
Route 1
Bland, MO 65014-0000
(314) 646-3839

Jauch, Darrell (AW)
300 Taylor
Flat River, MO 63601-0000
(314) 431-5140

Jaycox, Rev. Louis (PR)
108 Delmar
Fredericktown, MO
63645-0000
(314) 783-2226

Jean, HyonSun (PO)
27 Toptonway, 1W
St Louis, MO 63105-0000
(314) 726-1659

Jeffers, Isaac (PO)
109 Poplar
Carterville, MO 64835-0000
(417) 673-3860

Jeffers, Rev. Pat (PA)
First Baptist Church
P.O. Box 96
Miller, MO 65707-0000
(417) 452-3145

Jeffers, Steve (PO)
4312 NW 60th Ct
Kansas City, MO
64151-0000
(816) 746-1547

Jeffries, Rev. Gerald (AW)
Dixon Association
Route 1, Box 201
Bland, MO 65014-0000
(314) 646-3454

Jeffries, Rev. Jim (PO)
3050 N National
Springfield, MO65803-0000
(417) 833-4111

Jeffries, Susan (Y)
4621 Newman Rd
Joplin, MO 64801-0000

Jeffries, Terry (PT)
6475 W I-44
Springfield, MO65802-0000
(417) 865-7344

Jeffs, Mrs. Kenneth (PT)
Route 3, Box 840
Salem, MO 65560-0000
(314) 729-3681

Jenkerson, Ken (R)
501 Chadwick St
Desloge, MO *63601-0000*
(314) 431-5921

Jenkins, Richard (AP)
423 41st St
Joplin, MO 64804-0000
(417) 781-9640

Jennings, Sharon (PT)
80 S 2nd St
Hartsburg, MO 65039-0000
(314) 657-2609

Jent, Rev. Glenn (PO)
2129 Sunset
Poplar Bluff, MO
63901-0000
(314) 785-3486

Jerrell, Dale (MY)
Memorial Baptist Church
1120 Madison St.
Jefferson City, MO
65101-0000
(314) 636-0406

Jessen, Grant (Y)
Temple Baptist Church
444 Berman
Sullivan, MO 63080-0000
(314) 468-8044

Jessen, Jerry (FT)
283 Cedar Village
Ballwin, MO 63021-0000
(314) 391-8605

Jester, Phillip (MY)
Rt 1 Box 220 A
Mountain View, MO
65548-0000
(417) 934-6986

Jett, Novella (R)
Rover Rt
West Plains, MO
65775-0000
(417) 764-3435

Jett, Roger (Y)
P. O. Box 313
Ashland, MO 65010-0000
(314) 657-2237

Jetton, Ray (Y)
Stoutland Baptist Church
P O Box 38
Stoutland, MO 65567-0000
(417) 286-3496

Jetton, Rev. William T (PO)
Marble Hill, MO
63764-0000

Jiles, Michael (Y)
5106 Miller Road
St. Joseph, MO64505-0000
(816) 279-3621

Johnson, Amy (Y)
Route 1 Box 142
Gerald, MO 63037-0000
(314) 764-3578

Johnson, Bill (Y)
Calvary Baptist Church
113 W. Arch
Nevada, MO 64772-0000
(667) 496-9000

Johnson, Bill (PT)
Country Ln
Hannibal, MO 63401-0000

Johnson, Brenda (Y)
P.O.Box 358
Ellington, MO 63638-0000
(314) 663-7840

Johnson, Carolyn (PT)
1221 Locust St
Chillicothe, MO
64601-0000
(816) 646-0990

Johnson, James (FT)
2205 Iron St
North Kansas City, MO
64116-0000
(816) 842-1175

Johnson, Jeff (PO)
HC 86 Box 77
Cherryville, MO
65446-0000
(314) 743-6121

Johnson, Jim (R)
Rt 1 Box 317
Agency, MO 64401-0000
(816) 253-9219

Johnson, John (Y)
Rt 5 Box 127
Neosho, MO 64850-0000
(417) 472-3617

Johnson, Loretta (Y)
Rt. 5, Box 333
Salem, MO 65560-0000
(314) 548-2414

Johnson, Rev. Bill (PO)
312 E North
Corder, MO 64021-0000
(816) 394-2468

Johnson, Rev. Bob (PA)
RR 1 Box 486
Ash Grove, MO
65604-0000
(417) 672-2445

Johnson, Rev. Charles (PO)
Rt 5, Box 333
Salem, MO 65560-0000
(314) 548-2414

Johnson, Rev. Dick (PO)
Box 684
Rockaway Beach, MO
65740-0000
(417) 561-4132

Johnson, Rev. Don (CW)
506 Hillcrest
Nixa, MO 65714-0000
(417) 725-4450

Johnson, Rev. Doyne (PA)
Route 2, Box 337
Bolivar, MO 65613-0000
(417) 326-4024

Johnson, Rev. Ennis (AP)
2821 E 37th St
Kansas City, MO
64128-0000
(913) 338-4406

Johnson, Rev. Herbert (PI)
HCR 85 Box 496
West Plains, MO
65775-0000
(417) 284-3299

Johnson, Rev. Kenneth (PO)
375 Sundance Drive
Red Fox Estates
St.Clair, MO 63077-0000
(314) 629-3614

Johnson, Rev. Larry (CW)
Baptist Home
P.O. Box 752
Chillicothe, MO64601-0000
(816) 646-6219

Johnson, Rev. Mike (PO)
First Baptist Church
P O Box 126
Stover, MO 65078-0000
(314) 377-2828

Johnson, Rev. Noel (PR)
RT 4 BOx 4951
Farmington, MO
63640-0000
(314) 758-2808

Johnson, Rev. Randy (PO)
First Southern Church
P.O. Box 459
Kimberling City, MO
65686-0000
(417) 739-4557

Johnson, Rev. Roger (PO)
Fairview Baptist Church
5320 College Avenue
St Louis, MO 63136-0000
(314) 867-7255

Johnson, Rev. Russell (PA)
First Baptist Church
407 N. 6th Street
Canton, MO 63435-0000
(314) 288-3532

Johnson, Rev. Slade (PI)
12 Media Dr
St.Louis, MO 66146-0000
(314) 993-3726

Johnson, Rev. Thomas (PO)
First Baptist Church
P O Box 2
Ellington, MO 63638-0000
(417) 457-6535

Johnson, Rev. Timothy (PO)
Route 1, Box 273
Seymour, MO 65746-0000
(417) 468-5035

Johnson, Rev. Tom (PI)
1111 N 6th
Blue Springs, MO
64015-0000
(816) 228-0669

Johnson, Rev. William (PO)
Calvary Church
Route 4, Box 251 A
Versailles, MO 65084-0000
(314) 378-5713

Johnson, Shirley (Y)
Rt 1
Marionville, MO
65705-0000
(417) 749-2353

Johnson, Tim (PT)
P O Box 85
Belton, MO 64012-0000
(816) 331-0873

Johnson, William H (RW)
223 A. Linn Street
Jefferson City, MO
65101-0000

Johnston, Christy (Y)
Raymondville Baptist
Box 64
Raymondville, MO
65555-0000
(417) 457-6535

Johnston, Dr. Lawrence (PO)
St.Joseph State Hospital
3400 Fredrick Avenue
St.Joseph, MO 64502-0000
(816) 233-3653

Johnston, Rev. Bob (PO)
First Baptist Church
9th & Cedar Street
Rolla, MO 65401-0000
(314) 364-4847

Johnston, Rev. James (PA)
Morse Mill Baptist
8667 Hwy. B
Dittmer, MO 63023-0000
(314) 285-3064

Johnston, Troy (Y)
C/O First Baptist Church
P.O. Box 163
Humansville, MO
65674-0000

Jolly, Rev. J.Loren (PR)
312 W College
Farmington, MO
63640-0000
(314) 756-2175

Jones, Connie (Y)
HCR Box 113E
Summersville, MO
65571-0000
(417) 932-4609

Jones, Don (PT)
1104 Kenwood Avenue
Kennett, MO 63857-0000
(314) 888-2108

Jones, Frank (Y)
308 Sunset
Gray Summit, MO
63039-0000
(314) 742-4323

Jones, Gerald (FT)
First Baptist Church
525 South Avenue
Springfield, MO65806-0000
(417) 866-7202

Jones, Kelley (Y)
P O Box 432
Kearney, MO 64060-0000
(816) 781-7700

Jones, Larry (PA)
Bronaugh Baptist Church
Bronaugh, MO 64728-0000

Jones, Mary (R)
415 S Main
Huntsville, MO 65259-0000
(816) 277-3207

Jones, Randy (Y)
908 Hazel Pl
Mexico, MO 65265-0000
(314) 581-8267

Jones, Rev. Bob (PO)
First Baptist Church
P O Box 206
Diamond, MO 64840-0000
(417) 325-5253

Jones, Rev. Bobby (SW)
205 Millpond
Jefferson City, MO
65109-0000
(314) 893-6889

Jones, Rev. Danny (PO)
First Baptist Church
P O Box 276
Bloomfield, MO
63825-0000
(314) 568-3400

Jones, Rev. Eldon (AP)
8821 N Locust
Kansas City, MO
64155-0000
(816) 436-5911

Jones, Rev. Jack (PO)
Hilldale Baptist Church
Route 5
Neosho, MO 64850-0000
(417) 624-7519

Jones, Rev. Jerry (PO)
Orchard Crest Baptist
320 S Orchard Crest Ave
Springfield, MO65802-0000
(417) 883-2779

Jones, Rev. Jim (PA)
Rt 2 Box 194 A
Marionville, MO
65705-0000
(417) 463-7294

Jones, Rev. Keith (PO)
Olive Branch Bapt. Church
Rt. 5, Box 131
Sedalia, MO 65301-0000
(816) 827-4529

Jones, Rev. Marvin (PO)
Southside Baptist Church
W Walsh & Cleveland
Vandalia, MO 63382-0000
(314) 594-6476

Jones, Rev. Ray (PO)
3117 Henrietta
St Louis, MO 63104-0000
(314) 776-1869

Jones, Rev. Robert L (PA)
Route 4
Fort Scott, KS 66701-0000
(316) 223-0414

Jones, Rev. Roy (PR)
Rt 1
Mansfield, MO 65704-0000
(417) 924-8027

Jones, Rev. Stanley (PR)
417 Pershing
Liberty, MO 64068-0000

Jones, Rev. Steven (PO)
First Baptist Church
Rt 2 Box 41
Meadville, MO 64659-0000
(816) 938-4128

Jones, Rev. Virgil (PO)
Sugar Creek Baptist
Route 1, Box 125
Kirksville, MO 63501-0000
(816) 665-1600

Jones, Rev. Wally (PO)
Fee Fee Baptist Church
11330 St Charles Rock Rd
Bridgeton, MO 63044-0000
(314) 291-0953

Jones, Rev. Wes (PO)
5195 N. Oak Trfwy.
Kansas City, MO
64118-0000
(816) 454-8986

Jones, Roy (AP)
Cape Girardeau Assoc.
Rt. 2, Box 503A
Cape Girardeau, MO
63701-0000
(314) 334-3511

Jones, Victor (PT)
3810 East 56th St
Kansas City, MO
64130-0000
(816) 333-5467

Jordan, Larry (Y)
328 S Ash
Nevada, MO 64772-0000

Jordan, Larry (Y)
Evangel Baptist Church
1361 E Briar Rd
Springfield, MO65804-0000

Jordan, Linda (Y)
Route 1
Hartsville, MO 65667-0000
(417) 668-5794

Jordan, Rev. D.W. (PO)
Christian Tabernacle Bapt
412 Oak Tree
St Louis, MO 63107-0000
(314) 963-0231

Jordan, Rev. O.E. (PR)
811 E Market
Warrensburg, MO
64093-0000
(816) 747-5343

Joslin, Rev. Jim (AW)
430 S. Glenstone
Springfield, MO65802-0000
(417) 869-2557

Judd, Richard (PR)
3108 Parkwood Lane
Bridgeton, MO 63043-0000
(314) 739-7075

Justice, Rev. John (PA)
First Baptist Church
Box 127
Orrick, MO 64077-0000
(816) 496-3436

Kabell, Jim (Y)
Rt 2
Miller, MO 65707-0000
(417) 452-3287

Kackley, Rev. Larry (PO)
Rt 5
Trenton, MO 64683-0000
(816) 789-2385

Kaduce, Rev. Keith (OW)
3613 Wild Plum Ln
Kansas City, MO
64119-0000
(816) 452-3169

Kahler, Rev. William (PA)
Warrens Branch Baptist
Route 2
Seneca, MO 64865-0000
(918) 676-3974

Kallem, Scott (Y)
New Home Baptist Church
Box 149
Miller, MO 65707-0000

Kammermann, Rev. John (PO)
P O Box 564
Farmington, MO
63640-0000
(314) 756-3729

Kane, Rev. Dennis (PO)
5127 N Oak St Trafficway
Kansas City, MO
64118-0000
(816) 587-6257

Karnes, Christine (Y)
Rt 2
Beulah, MO 65436-0000
(314) 435-9297

Karwoski, M/M Roger (Y)
Cornerstone Baptist Ch
20 E Green Meadows Rd
Columbia, MO 65203-0000

Kauffman, David (R)
Meghan Addition Lot 8
Harrisonville, MO
64701-0000
(816) 884-5945

Kauffman, Elden (Y)
Route 18, Box 213
Lebanon, MO 65536-0000

Keel, Rev. Dale (PO)
Route 1, Box 24
Fairview, MO 64842-0000
(417) 652-7164

Keeling, Rev. Wesley (PA)
Bethlehem Baptist Church
Route 3
Centralia, MO 65240-0000
(314) 581-8236

Keen, M/M Noel (R)
731 Farror
Moberly, MO 65270-0000
(816) 263-3451

Keeney, Frank (RW)
516 Gipfert Lane
Jefferson City, MO
65101-0000

Keesler, Rev. Don (PA)
Colony Baptist Church
Rt 2 Box 166
Edwards, MO 65326-0000
(417) 326-2892

Keeter, Rev. Mike (PA)
HCR 1, Box 533
Hollister, MO 65672-0000
(417) 334-8577

Keeth, Cathy (R)
Rt 2 Box 169
Iberia, MO 65486-0000
(314) 793-6602

Kehler, Jack (PR)
P O Box 592
Lamar, MO 64759-0000
(417) 682-6514

Kehler, Rev. Jack (PR)
11516 Mack
Maryland Heights, MO
63043-0000
(314) 298-7254

Kelrsey, Marvin (PR)
400 S Delaware Apt K3
Butler, MO 64730-0000
(816) 679-4041

Keithley, Rev. Ira (PR)
Rt 1
Box 302
Clever, MO 65631-0000

Keithley, Rev. Theodore (PR)
Rt 1
Clever, MO 65631-0000

Kell, Becky (E)
972 Sunburst Court
Manchester, MO
63011-0000
(314) 225-6453

Kelleher, Rev. Mike (PR)
Rt 1 Box 92
Harrisburg, MO65256-0000
(314) 874-0449

Keller, Linda (PT)
1200 Queen's Pl.
Kansas City, MO
64131-0000
(816) 942-6050

Keller, Rev. Elmo (PO)
P.O. Box 153
Laclede, MO 64651-0000
(816) 963-2642

Kelley, Don (EY)
First Baptist Church
Rt 3
Camdenton, MO
65020-0000
(314) 346-3426

Kelley, Rev. Elwood (RW)
12132 E 46th St
Independence, MO
64055-0000

Kelley, Rev. Fred (PI)
18205 E 25th Terr
Independence, MO
64057-0000
(816) 795-7509

Kelley, Rev. Kenneth (PR)
221 Market St
Brookfield, MO 64628-0000
(816) 258-2461

Kellogg, Dr. Frank (PR)
P O Box 1313
Camdenton, MO
65020-0000

Kelly, John (Y)
411 W Park
Malden, MO 63863-0000
(314) 276-4341

Kelly, Rev. Charles (PO)
401 Dalton Street
Poplar Bluff, MO
63901-0000
(314) 686-3725

Kelso, Alan (EM)
610 N Perkins
Nevada, MO 64772-0000
(417) 667-3332

Kemper, Rev. James (PR)
317 S Forrest
El Dorado Springs, MO
64744-0000
(417) 876-3014

Kendrick, Connie (Y)
312 N. Leslie
Carrollton, MO 64633-0000
(816) 542-2923

Kendrick, Rev. Terry (PO)
P.O. Box 612
Ozark, MO 65721-0000
(417) 725-3730

Kenney, Bernice (Y)
319 E.Rollins Street
Moberly, MO 65270-0000

Kennon, Rev. Cleil (PO)
First Baptist Church
P O Box 19
Knob Lick, MO63651-0000

Keo, Rev. Heng (PO)
Calvary Baptist Church
606 Ridgeway
Columbia, MO 65203-0000
(314) 446-1857

Kepley, Adrain (R)
Rt 1 Box 333
Fair Grove, MO65648-0000
(417) 759-2378

Kerley, Rev. Ralph (PR)
P O Box 177
Birch Tree, MO 65438-0000
(314) 295-3062

Kerr, Rev. Carl (PO)
7007 NW Overland Dr.
Kansas City, MO
64151-0000
(816) 741-5515

Kersey, Jerry (SW)
4509 Village Drive
Jefferson City, MO
65109-0000
(314) 893-4024

Kesner, Rev. Ray (OW)
5601 N Potter
Kansas City, MO
64119-0000

Kessler, Mark (PA)
Star Route
Ulman, MO 65083-0000

Ketterman, Beth (Y)
Route 5, Box 19
El Dorado Springs, MO
64744-0000
(417) 876-6565

Key, Kerry (PT)
1304 E Woodland
Springfield, MO65804-0000
(417) 886-5914

Kilgore, Randall (E)
First Baptist Church
1112 E Broadway
Columbia, MO 65201-0000
(314) 442-1149

Killingsworth, Mark (PO)
Route 2, Box 97-1
Walnut Grove, MO
65770-0000
(417) 994-2757

Killingsworth, Rev. Clark (PO)
First Baptist Church
502 N. Main
Urich, MO 64788-0000
(816) 638-4931

Killingsworth, Rev. Scott (PO)
Halltown Baptist Church
P O Box 85
Halltown, MO 65664-0000
(417) 749-2238

Kibzer, Robert (MY)
Craig Road Baptist Church
1745 Craig Rd
Creve Coeur, MO
63146-0000
(314) 664-5649

Kim, Rev. Chong S (PA)
Rock Hill Korean Mission
9125 Manchester Rd
St Louis, MO 63144-0000
(314) 296-9986

Kimbrough, Cheryl (R)
2707 N.E. 72nd Street
Gladstone, MO 64119-0000
(816) 436-4203

Kimmis, Rev. Bob (PO)
Route 4, Box 5-1
Waynesville, MO
65583-0000
(314) 774-6299

Kimzey, Mark (AP)
1605 W. Highway 50
O'Fallon, IL 62269-0000

Kinder, Rev. Roy (AW)
423 E. Logan
Moberly, MO 65270-0000
(816) 263-7171

King, Anna M (Y)
Route 4
Marshfield, MO 65706-0000
(417) 468-6850

King, Nettie (PT)
1305 N Frisco
Springfield, MO65802-0000
(417) 869-5707

King, Rev. Benny (PO)
First Baptist Church
412 New Smizer Mill Road
Fenton, MO 63026-0000
(314) 343-1132

King, Rev. Cecil (PO)
HCR 35, Box 503
Rolla, MO 65401-0000
(314) 364-6572

King, Rev. Connie (PO)
Wolf Island Church
P.O. Box 75
Wolf Island, MO
63881-0000
(314) 649-3445

King, Rev. Gilbert (PR)
235 N Ken
Springfield, MO65802-0000
(417) 869-8305

King, Rev. Roo (PA)
First Baptist Church
801 Ward
Caruthersville, MO
63830-0000
(314) 333-4462

Kingree, Jean (R)
Rt 3 Box 42C
Versailles, MO 65084-0000
(314) 378-6381

Kingsley, Dr. Gordon (OW)
William Jewell College
Liberty, MO 64068-0000
(816) 781-3806

Kinnard, Rev. Kevin (PO)
Rt 1 Box 297
Piedmont, MO 63957-0000
(314) 856-4474

Kirby, Arnold (Y)
Rt 2, Box 69
Fordland, MO 65652-0000
(417) 738-2765

Kirchner, Wilbur (PI)
Rt 1 Box 258
Eugene, MO 65032-0000
(314) 496-3789

Kirk, Bruce (Y)
Rt 1 Box 137A
Bates City, MO64011-0000
(816) 633-5037

Kirk, Rev. Rody (PA)
Open Arms Baptist Church
200 Crescent Dr
Macon, MO 63552-0000

Kirkman, Rev. Vaughn (PO)
Rt. 3, Box 501
Poplar Bluff, MO
63901-0000
(314) 785-7163

Kirkpatrick, Rev. John (PI)
Lutesville, MO 63762-0000

Kirksey, Rev. Ewell (PR)
440 S New Apt A-101
Springfield, MO65806-0000
(417) 831-8141

Kirtley, Rev. Jim (PA)
Maple Grove Bapt Church
Rt 1 Box 77
Darlington, MO 64438-0000

Kitchens, Chuck (Y)
Calvary Baptist Church
1015 W. 16th
Sedalia, MO 65301-0000
(816) 826-5011

Kitchens, Rev. Mike (PI)
Hornersville, MO
63876-0000
(314) 737-2298

Klee, Rev. David (EY)
9115 E 52nd Terr
Raytown, MO 64133-0000
(816) 356-7903

Klein, Rev. Charles (PA)
5129 N. Oak Trfwy. #2
Kansas City, MO
64118-0000
(816) 453-1443

Kline, David (PO)
Rt 1 Box 1746
Bolivar, MO 64613-0000
(417) 326-3881

Kline, Rev. Karl (PI)
Rt 9 Box 96AR
Poplar Bluff, MO
63901-0000
(314) 686-2562

Klumpp, Bruce (Y)
Englewood Baptist Church
1900 NE Englewood Rd.
Kansas City, MO
64118-0000
(816) 453-0975

Knight, Bob (PA)
Eolia Baptist Church
Rt 4 Box 19
Eolia, MO 63344-0000
(314) 485-3570

Knight, Rev. Michael (E)
Memorial Baptist Church
1634 Paris Road
Columbia, MO 65201-0000
(314) 443-1408

Knight, Rev. Terry (PI)
P O Box 128
Owensville, MO
65066-0000
(314) 437-2910

Knodell, Rev. Tommy (PO)
Rt 9 Box 49-B
Poplar Bluff, MO
63901-0000
(314) 686-5749

Knox, Rev. Raymond (PO)
1527 E 6th
Sedalia, MO 65301-0000
(816) 826-2532

Koehler, Arthur (RW)
107 Holley Drive
P.O.Box 458
Camdenton, MO
65020-0000
(314) 346-7443

Koehler, Marjorie (RW)
107 Holley Drive
Camdenton, MO
65020-0000

Koehn, Rev. Arthur (PO)
Caplinger Mills Baptist
Rt 2 Box 255
El Dorado Springs, MO
64744-0000
(417) 876-5522

Koeneman, Rev. Steve (PO)
17 Strafford
St Peters, MO 63376-0000
(314) 279-1151

Koerber, Rev. Leslie (PO)
Rt 2 Box 470
Steelville, MO 65565-0000
(314) 265-8260

Koffer, Rev. Ken (PO)
First Baptist Church
P O Box 170
Bunker, MO 63629-0000
(314) 689-2701

Kohl, Rev. Nate (PO)
401 S Ogden
Sturgeon, MO 65284-0000
(314) 687-3602

Kolb, Dr. David (PO)
Parkade Baptist Church
2102 N. Garth Avenue
Columbia, MO 65202-0000
(314) 874-2379

Kolb, Rev. Floyd (PR)
Route 1 Box 93
Carthage, MO 64836-0000
(417) 358-1538

Krannig, Rev. Randy (PA)
Rt 5 Box 5355
Farmington, MO
63640-0000
(314) 756-4765

Kroen, Karen (Y)
Calvary Baptist Church
8850 Jennings Rd
St Louis, MO 63136-0000
(314) 868-3300

Krueger, Rev. David (PO)
104 N. Linnwood
Linn, MO 65051-0000
(314) 897-4430

Krueger, Rev. Richard (PI)
Rt. 1, Box 184
Cape Girardeau, MO
63701-0000
(314) 335-2598

Kuenzle, Rev. Randy (PA)
Manchester Heights Church
625 Meramac Station Rd.
Manchester, MO
63021-0000
(314) 391-0305

Kuenzle, Rev. Wayne (PO)
7885 Oak Dr
Cedar Hill, MO 63016-0000
(314) 285-2603

Kuhlman, Rev. Larry (PA)
108 S. Grove
Kearney, MO 64060-0000
(816) 635-4925

Kuhn, Leslie (Y)
Route 2, Box 141C
Neosho, MO 64850-0000
(414) 776-3828

Kunz, Rev. Rick (PI)
8622 Blue Ridge Blvd
Kansas City, MO
64138-0000
(816) 356-0078

Kury, Dr. W.Gene (PI)
12725 Lonsdale
Bridgeton, MO 63044-0000
(314) 291-2504

Kutzner, Cindy (E)
Rt 3
Memphis, MO 63555-0000
(816) 465-2740

Lacy, Floyd (PI)
631 S 22nd St
Bethany, MO 64424-0000
(816) 425-3786

Lacy, M/M Hershel (Y)
Rt 1 Box 1424
Advance, MO 63730-0000
(314) 722-3021

Lafferty, Melvis (OW)
Bradleyville, MO
65614-0000

Lahmann, Rev. Chester (PO)
Reedville Baptist Church
Rt 4 Box 272A
Sullivan, MO 63080-0000
(314) 468-5771

Lake, Don (PO)
Chariton Ridge Baptist
Rt 2 Box 25
Atlanta, MO 63530-0000

Lamb, Rev. James (PR)
11971 Beaverton Dr
Bridgeton, MO 63044-0000
(314) 298-7053

Lamb, Walter (PI)
5519 Milentz
St Louis, MO 63109-0000

Lambert, Brenda (Y)
New Hope Msnry Baptist
HCR Box 146
Middlebrook, MO
63656-0000
(314) 626-4891

Lambert, Cavin (Y)
Willott Road Bapt Church
1610 Willott Rd
St Peters, MO 63376-0000

Lambert, Dr. Paul (PI)
3910 Sequoia
Lee's Summit, MO
64064-0000
(816) 373-2629

Lambert, Rev. Vincel (PO)
1116 S Main
Independence, MO
64050-0000

Lamberth, Terry (AW)
Clay-Platte Association
4406 A N.E. 45th Terrace
Kansas City, MO
64117-0000
(816) 452-6677

Lamborn, Richard (PO)
Box 99
Collins, MO 64738-0000
(417) 275-4718

Lamkin, Dr. Adrian (OW)
505 Sharon
Liberty, MO 64068-0000

Lancaster, Rev. Gene (PO)
Kimball Baptist Church
406 S Madison
Malden, MO 63863-0000
(314) 396-5382

Landers, Rev. Clayborn (PO)
P.O.Box 142
Smithville, MO 64089-0000
(816) 532-0648

Landwehr, Rev. David (PO)
Dorsett Village Bap. Ch.
2240 Bennington Place
Maryland Heights, MO
63043-0000
(314) 831-8468

Lane, Bob (Y)
9705 Independence Ave
Independence, MO
64053-0000
(816) 461-6320

Lane, Juanita (R)
Rt 3 Box 169
Clinton, MO 64735-0000
(816) 477-3444

Lane, Rev. Allen (PO)
Calvary Baptist Church
22nd & Colhoun
St Joseph, MO 64506-0000
(816) 279-3193

Lane, Rev. Douglas (PO)
High Gate Church
Rt. 3
St. James, MO 65559-0000
(314) 699-4610

Lang, Bill (AP)
1410 Tudor Oaks Dr
Ashland, KY 41101-0000
(606) 928-3059

Langdon, Rev. Robert L (PO)
765 S Lafayette
Marshall, MO 65340-0000
(816) 886-9857

Langford, Rev. Mike (PI)
First Baptist Church
P.O. Box 147
Pierce City, MO 65723-0000
(417) 285-3375

Lankford, Ella (R)
Rt 2 Box 236
Seneca, MO 64865-0000
(417) 776-2203

Lanning, Rev. Gary (PA)
Route 4, Box 45
Trenton, MO 64683-0000

Lanter, Rev. Everett (PR)
518 NW Little Ave
Lees Summit, MO 64063-0000
(816) 524-6465

Lantz, Rev. Mel (PO)
P.O.Box 316
Platte City, MO64079-0000
(816) 431-5581

Laramore, Rev. Raymond (PO)
First Baptist Church
P.O. Box 150
St.Clair, MO 63077-0000
(314) 629-4884

Lartmore, Rev. Paul (PO)
510 Laurel Dr
Columbia, MO 65203-0000
(314) 445-5832

Larkin, Rev. Tim (PR)
1219 6th St
Monett, MO 65708-0000
(417) 235-7038

Lash, Rev. Robert (PA)
Rt 1 Box 2A
Viola, AR 72583-0000
(501) 458-2403

Lassiter, Mike (Y)
Second Baptist Church
309 E. Franklin Street
Liberty, MO 64068-0000
(816) 781-2824

Lassley, Rev. Ray (PO)
Rt 2 Box 68
Fordland, MO 65652-0000
(417) 278-3893

Last, Rev. Elgin (CH)
943 Sunshine Dr
Mt Vernon, MO65712-0000
(417) 466-3157

Laswell, Beverly (R)
HCR 3 Box 4
Hollister, MO 65672-0000
(417) 334-1717

Laswell, Rev. Mearl (PO)
First Baptist Church
P O Box 266
Hollster, MO 65672-0000
(417) 334-1717

Latshaw, Rev. Jean (PO)
Route 2
Purdy, MO 65734-0000

Latshaw, Rev. Lewis (PR)
646 Rosewood
Republic, MO 65738-0000
(417) 732-8354

Lauderdale, Rev. Charles (PO)
Rt 2
Purdy, MO 65745-0000
(417) 442-3498

Lauderdale, Rev. Glen (PR)
Rt 2
Purdy, MO 65734-0000
(417) 442-3828

Launius, Mike (Y)
Rt 1 Box 50-A
Bellflower, MO 63333-0000

Laurent, Rev. Scott (PA)
Pilot Grove Baptist
P.O. Box 94
Pilot Grove, MO 65276-0000
(816) 454-7367

Law, Rev. Brian (PO)
706 State St
Chester, IL 62233-0000

Lawless, Marvin (Y)
Route 1 Box 101
Benton, MO 63736-0000

Lawrence, Dr. Raymond (OW)
2010 Country Club Dr
Joplin, MO 64804-0000
(417) 781-3159

Lawrence, Rev. Jack (PI)
7014 N Askew Ave
Kansas City, MO 64119-0000

Lawrence, Steve (EY)
17 Clarared Heights
Fenton, MO 63026-0000
(314) 343-8539

Lawson, Mark (FT)
1143 Villaview
Manchester, MO 63621-0000
(314) 227-1896

Lawson, Rev. Harlin (PA)
Fremont Baptist Church
2517 N. Fremont
Springfield, MO65803-0000
(417) 820-0530

Lawson, Rev. Robert (PR)
Route 1, Box 285-G
Farmington, MO 63640-0000
(314) 756-1516

Lawson, Sheryl (Y)
Rt 1 Box 106
Morrisville, MO 65710-0000
(417) 820-0530

Lawyer, Clint (LM)
1613 S Pike Ave
Bolivar, MO 65613-0000

Lawyer, Rev. Guy (PR)
1706 W. Katella
Springfield, MO65807-0000
(417) 883-9113

Lay, Rev. Rick (PO)
New Harmony Bapt. Church
3502 Grace Avenue
St. Louis, MO 63116-0000
(314) 752-0069

Layman, Dr. Jim (CH)
801 Westwood Pl
St Louis, MO 63122-0000
(314) 966-0476

Layne, Mitchell (Y)
Senath, MO 63876-0000
(314) 738-2766

Layton, Mark (PT)
Pine Street Baptist Ch
240 N Pine
Nevada, MO 64772-0000
(417) 667-2687

LaBarr, Janet (R)
302 S Camden
Richmond, MO 64085-0000
(816) 776-5610

LaFever, Rev. Robert (PO)
1705 Borden
Chillicothe, MO64601-0000
(816) 646-2763

LaFontaine, Rev. Don (SW)
302 Carl Lane
Jefferson City, MO 65101-0000
(314) 635-2344

LaFonts, Maurice (FT)
Wyatt Park Baptist Church
2739 Mitchell Avenue
St Joseph, MO 64507-0000
(816) 232-1894

LaSalle, Rev. Terry (PO)
1428 N. Summit
Springfield, MO65802-0000
(417) 864-5237

Leach, Connie (Y)
806 High Street
Fredericktown, MO 63645-0000
(314) 783-5424

Leach, Rev. Richard (SW)
4904 Brookview Drive
Jefferson City, MO 65109-0000
(893) 820-7000

Leatherman, Mr. Steve (SW)
Baptist Student Center
1124 N. Duquesne Road
Joplin, MO 64801-0000
(417) 624-0925

Ledbetter, Rev. Alfred (PI)
1014 Davis Blvd.
Sikeston, MO 63801-0000
(314) 471-4977

Ledenham, Alice (R)
Rt 1 Box 1448
Washburn, MO 65772-0000
(417) 826-5834

Lee, Charles (PT)
10244 Lackland
Overland, MO 63114-0000
(314) 429-2118

Lee, John (FT)
1020 N Mill
Festus, MO 63028-0000
(314) 937-8837

Lee, Rev. ChangSam (PO)
Korean Baptist Church
1361 E Briar
Springfield, MO65807-0000
(417) 886-1101

Lee, Rev. Charles (PO)
Richland Baptist Church
Rt 1 Box 93A
Kingdom City, MO 65262-0000
(314) 642-0566

Lee, Rev. ChunSoo (PO)
2205 Iron Street
North Kansas City, MO 64116-0000
(816) 587-5385

Lee, Sean (MY)
c/o First Baptist Church
5th & Poplar
Appelton City, MO 64724-0000

Leech, Rev. Walter (PI)
Rt 2
Galena, MO 65656-0000
(417) 538-2816

Lehenbauer, Mrs. Jerry (R)
Rt 2 Box 2042
Center, MO 63436-0000
(314) 267-3437

Leimkiller, Rev. Floyd (PO)
1400 Westview Dr
Jefferson City, MO 65109-0000
(314) 893-5962

Leimkuehler, Joyce (Y)
Gill Memorial Baptist
475 S Miami
Marshall, MO 65340-0000
(816) 886-3840

Leininger, Rev. Ray (PO)
First Baptist Church
P O Box 358
Bolivar, MO 65613-0000
(417) 326-2431

Lemmons, Rev. Johnny (PO)
First Baptist Church
P.O. Box 188
Perma, MO 63870-0000
(314) 357-4639

Lentz, Moni (R)
Rt 6
2801 N Lake Woods Rd
Columbia, MO 65202-0000
(314) 474-7997

Leonard, Clyde (SW)
Rt. 2, Box 2252
Holts Summit, MO 65043-0000
(314) 896-5695

Leonard, Diana (PT)
7800 Booth St
Prairie Village, KS 66208-0000
(913) 341-6169

Leonard, Rev. Charles (PO)
Route 1
Pierce City, MO 65723-0000
(417) 235-8214

Leppin, Rev. Rex (PA)
Box 236
Meadville, MO 64659-0000
(816) 938-4392

Leslie, Francis (LM)
Route 2 Box 95
Wheatland, MO65779-0000
(417) 745-6522

Lester, Rev. Melvin (PI)
Clarkton, MO 63837-0000
(314) 448-3627

Lett, Rev. B.E. (PR)
Rt.1 Box 300
116 Spalding Road
Holts Summit, MO 65043-0000
(314) 896-5339

Leung, Rev. Tony (PO)
4016 Overlea Ave
Baltimore, MD 21206-0000

Lewellen, Rev. Jim (PA)
Zoar Baptist Church
Rt 1
Napton, MO 65340-0000
(816) 934-8302

Lewelling, David (Y)
First Baptist Church
Second & Lincoln
Hayti, MO 63851-0000

Lewelling, Rev. David (PA)
Pascola Baptist Church
Pascola, MO 63871-0000
(314) 333-9892

Lewis, Edward (PI)
1810 W Main
Jefferson City, MO 65109-0000
(314) 635-6043

Lewis, Kay (R)
Rt 5 Box 313A
Poplar Bluff, MO
63945-0000
(314) 785-0945

Lewis, Rev. Bill (PO)
Route 2, Box 195
St Clair, MO 63077-0000
(314) 629-4807

Lewis, Rev. Burnell (EP)
201 Binder Dr.
Jefferson City, MO
65109-0000
(314) 636-6568

Lewis, Rev. David A (PA)
Gill Memorial
475 S Miami
Marshall, MO 65340-0000
(816) 886-5787

Lewis, Rev. Gerald (PO)
502 W South St
Albany, MO 64402-0000
(816) 726-4103

Lewis, Rev. Irvin (PO)
P O Box 701
St Robert, MO 65583-0000
(314) 336-3316

Lewis, Rev. James (PO)
1625 W Washington
Kennett, MO 63857-0000
(314) 888-4494

Lewis, Rev. James (PO)
P O Box 811
West Plains, MO
65775-0000
(417) 256-7873

Lewis, Rev. John (PI)
Rt 1 Box 3A
Jackson, MO 63755-0000
(314) 243-0454

Lewis, Rev. Kenneth (PA)
Rt 1 Box 239
Clarksdale, MO64430-0000
(816) 667-5225

Lewis, Rev. William (PI)
2867 Brinkman Rd
Villa Ridge, MO
63089-0000
(314) 742-3625

Lewis, Robert L (EP)
Rt 1 Box 105A
Amsterdam, MO
64723-0000
(816) 267-3675

Lewis, Rod (YR)
First Baptist Church
137 Clarkson Road
Ellisville, MO 63011-0000
(314) 227-8844

Lewis, William (Y)
Freedom Baptist Church
2201 N Summit
Springfield, MO65807-0000

LeGrand, Rev. Curtis (PA)
Belview Baptist Church
HC Rt Box 76
Grandin, MO 63943-0000
(314) 998-2378

LeMaster, Rev. Bobbie (PR)
HCR 88 Box 352
Plato, MO 65552-0000
(417) 458-4657

LePage, Jeff (PT)
22 Prairie Cir
Columbia, MO 65203-0000
(314) 443-8458

Libhart, Rev. Ralph (PR)
404 Bill Ave.
Rolla, MO 65401-0000
(314) 364-6590

Licktsig, Ronda (Y)
1613 Eastview Drive
Trenton, MO 64683-0000
(816) 359-6134

Liebel, Rev. Don (PO)
P O Box 75
Ionia, MO 65335-0000
(816) 285-3385

Lile, Rev. Arlie (PA)
124 N Cherry
Marshfield, MO 65706-0000
(417) 468-4584

Lillard, Frank (YR)
Grovespring, MO
65662-0000

Lindley, Chip (Y)
Route 1, Box 85
Henley, MO 65040-0000
(314) 496-3778

Lineberger, Rev. Larry (PO)
206 S Sixth St
Branson, MO 65616-0000
(417) 334-4785

Link, Rev. Marshall (PO)
Rt 3 Box 592
Fredericktown, MO
63645-0000
(314) 783-3421

Link, Rev. W.C. (PR)
1525 N Withers Rd
Liberty, MO 64068-0000

Link, William (PR)
1525 N. Withers Road
Liberty, MO 64068-0000
(891) 868-1000

Linley, Rev. Ray (PI)
208 Brook St
East Prairie, MO
63845-0000
(314) 649-3338

Lionberger, Dr. Dick (PO)
First Baptist
P.O.Box 88
Savannah, MO 64485-0000
(816) 324-4065

Little, Rev. Bill (PO)
2343 Richborough
Chesterville, MO
63017-0000
(314) 227-2284

Little, Rev. Owen (PO)
Route 1
Purdy, MO 65734-0000
(417) 442-7114

Lively, Jane (Y)
Rockport Baptist
3761 Telegraph Rd
Arnold, MO 63010-0000

Lively, Rev. Robert (PO)
1634 Paris Road
Columbia, MO 65201-0000
(314) 443-1408

Lloyd, M/M Gordon (CW)
Yeo Eui Do
P O Box 165
Seoul 150, So. Korea,

Lockamy, Rev. Kenneth (PA)
Calvary Baptist Church
Rayville, MO 64084-0000
(816) 296-3417

Lockard, Rev. Kenneth (PO)
Broadway Baptist Church
2119 E Broadway
Sedalia, MO 65301-0000
(816) 827-5748

Lockhart, Dr. Jim (CH)
1238 Woodgate Dr
St Louis, MO 63122-0000
(314) 966-0019

Lockhart, Walter (PT)
1046 Oak Terrace Ct
Fenton, MO 63026-0000
(314) 225-9456

Lockhart, , Robert (Y)
Route 1, Box 417
Leasburg, MO 65535-0000

Logan, Kathy (R)
415 Kirk Avenue
Independence, MO
64050-0000
(816) 254-7622

Logan, Rev. Cecil (PO)
Route 1A Box 79
Eolia, MO 63344-0000

Lollar, Kyle (PT)
Route 3, Box 44
Steele, MO 63877-0000
(314) 695-4538

Lombard, Stacie (Y)
1404 Glenwood Street
Carthage, MO 64836-0000
(414) 358-2188

Long, Buck (ER)
Route 5, Box 226
Rogersville, MO
65742-0000
(417) 753-3892

Long, Frances (YR)
1041 Elmont
Sullivan, MO 63080-0000
(314) 468-8441

Long, Mark (Y)
16913 E 4th Terr South
Independence, MO
64056-0000
(816) 257-5299

Long, Rev. Clifton (PR)
Rt 1 Box 1409
Cross Timbers, MO
65634-0000

Long, Rev. David (PO)
Rt 1 Box 105
Rea, MO 64480-0000
(816) 526-2087

Long, Rev. Edward (PO)
North Star Baptist Church
Route 1, Box 112
Strafford, MO 65757-0000
(417) 756-2568

Long, Rev. Ford (PR)
Walnut Grove, MO
65770-0000
(417) 994-2546

Long, Rev. Lance (PO)
Big Lake Village
Bigelow, MO 64425-0000
(816) 442-5278

Long, Rev. Ronald (PO)
First Baptist Church
Box 162
Breckenridge, MO
64625-0000
(816) 644-5543

Long, Rev. Steve (PO)
Route 2, Box 157
Bucklin, MO 64631-0000
(816) 695-3840

Long, Rev. W.Clifton (PA)
Rt 1 Box 6 AA
Cross Timbers, MO
65634-0000
(417) 998-6492

Long, Rev. William (PO)
Red Bridge Baptist Church
4901 Red Bridge Road
Kansas City, MO
64137-0000
(816) 763-9067

Long, Walter (PR)
238 S Lulwood
Springfield, MO65802-0000
(417) 863-6964

Longenecker, Rev. Gary (PO)
First Baptist Church
4375 Gravois Road
House Springs, MO
63051-0000
(314) 375-3684

Longenecker, Rev. Rufus (PR)
2732 S Grant
Springfield, MO65807-0000
(417) 881-7769

Looby, Rev. Jim (CH)
Office of the Chaplains
NAEC Bldg 488
Lakehurst, NJ 08733-0000

Love, Gloria (R)
Rt 3
Mexico, MO 65265-0000
(314) 581-5073

Love, Pierce (AP)
Rt 4
Sullivan, MO 63080-0000

Love, Rev. Bruce (PO)
P.O.Box 1
Anderson, MO 64831-0000
(417) 845-6355

Love, Rev. John (PO)
Rt 1 Box 217
Nixa, MO 65714-0000
(417) 485-2715

Love, Rev. Lyndon (PO)
St Rt A Box 91
Gamaliel, AR 72537-0000
(501) 467-5456

Loveland, Bill (Y)
Trimble, MO 64492-0000
(357) 252-0000

Low, M/M Geoff (Y)
Rt 1
Hardin, MO 64035-0000
(816) 398-4587

Lowe, Rev. Dennis (PA)
103 West Link
Owensville, MO
65066-0000
(314) 437-4926

Lowe, Rev. Frank (PA)
500 S. Everett
Kennett, MO 63857-0000
(314) 888-1019

Lowman, Rev. Mark (PO)
Luray Baptist Church
General Delivery
Luray, MO 63453-0000
(217) 453-2580

Ludwig, Rev. Gayle (PO)
Saginaw Baptist
P O Box 13
Saginaw, MO 64864-0000
(417) 624-5372

Lumley, Rev. Ken (Y)
Swope Park Baptist
10415 Chestnut Dr
Kansas City, MO
64137-0000
(816) 761-4342

Lundy, Rev. Bruce (PA)
Leeds Baptist Church
6401 E 38th Street
Kansas City, MO
64129-0000

Lunn, Rev. Jeffrey (PO)
Park Baptist Church
825 Graham Road
Florissant, MO 63033-0000
(314) 831-5766

Lupkey, Rev. Kerry (PA)
Trinity Baptist Church
St Marys, MO 63673-0000

Lupkey, Rev. Robert (PI)
Rt 2 Box 2221
Farmington, MO
63640-0000
(314) 431-4806

Lupton, Rev. Ken (PO)
P.O.Box 148
Sparta, MO 65753-0000
(417) 278-4230

Lusby, Rev. Alan (PO)
Gen Del
Stella, MO 64867-0000
(417) 628-3415

Luttrell, Rev. William (PO)
First Baptist Church
Box 9
Braggadocio, MO 63826-0000
(314) 757-6277

Lybarger, Jr., Bill (Y)
Santa Fe Hills Church
8711 Wornall Road
Kansas City, MO 64114-0000
(816) 361-6496

Lyle, Madison (Y)
Branson First
Box 457
Branson, MO 65616-0000

Lynch, Durward (Y)
1101 Scott Street
New Madrid, MO 63869-0000

Lynch, L.D. (Y)
South Haven Baptist
2353 S Campbell
Springfield, MO65807-0000

Lynch, Rev. C.D. (PO)
802 Williams
Sikeston, MO 63801-0000
(314) 471-1073

Lynch, Rev. Charles (PO)
1005 E 134th St
Grandview, MO64030-0000
(816) 765-0213

Lynch, Rev. Steve (PI)
1306 Hull Valley Dr
Waynesville, MO 65583-0000
(314) 774-2453

Lynn, Rev. Fred (EP)
2215 N Robberson
Springfield, MO65803-0000
(417) 866-5449

Lyon, Gwen (Y)
Route 1, Box 110
Bogard, MO 64622-0000
(816) 731-5220

Maberry, Kent (PT)
Rt 1 Box 895
Hartsburg, MO 65039-0000
(314) 636-5980

Maberry, Rev. Calvin (PO)
Hamlin Memorial Baptist
829 W. Atlantic
Springfield, MO65803-0000
(417) 742-2438

Mabra, Rev. Melvin (PO)
Camp Branch
Route 4 Box 237
Sedalia, MO 65301-0000
(816) 527-3710

Mabry, Rev. Charles (PA)
New Prospect Bapt Church
Rt 1
Slater, MO 65349-0000

Macken, Ken (Y)
First Baptist Church
2205 Iron
N Kansas City, MO 64116-0000
(816) 842-1175

Mackey, Randy (Y)
Rt 1
Collins, MO 64738-0000

Madden, Dr. Leroy (PI)
6 Reddin Ct
Ellisville, MO 63011-0000
(314) 527-8199

Madonna, James (PI)
Box 95
Rocky Ridge, MO 63670-0000
(314) 483-9552

Maize, Rev. Gregory (PO)
First Baptist Church
P O Box 236
Montgomery City, MO 65259-0000
(314) 564-5193

Mallory, Lee (Y)
810 S Cedar
Belton, MO 64012-0000

Mallory, Rev. Dowell (PO)
403 N Monroe
Carrollton, MO 64633-0000
(816) 542-0680

Mallory, Rev. Larry (PO)
Route 3, Box 171
Clinton, MO 64735-0000
(816) 477-3720

Malone, Noel (PT)
2034 Kingsford
Florissant, MO 63031-0000
(314) 921-6982

Maness, Adele (SW)
508 Aurora Ave.
Jefferson City, MO 65101-0000

Mangrum, Rev. Mark (PA)
5103 N Oak #3
Kansas City, MO 64118-0000
(816) 454-4789

Manley, Rev. Richard (PA)
2121 Tyler
Joplin, MO 64801-0000
(417) 623-5144

Mann, Marge (R)
1555 Boulder
Florissant, MO 63031-0000
(314) 831-0514

Mann, Rev. Earl (PI)
3911 Hardy
Kansas City, MO 64133-0000

Mann, Rev. Ron (PO)
Independence Ave Bapt Ch
522 S. Jackson
Kansas City, MO 64123-0000
(816) 455-2459

Mann, Tim (Y)
P O Box 898
Hollister, MO 65672-0000
(417) 334-0970

Manning, Allyce (R)
4767 A Hwy B
Hillsboro, MO 63050-0000
(314) 789-3007

Manning, Gary (PT)
Rt 1 Box 167
Richmond, MO 64085-0000
(816) 776-5163

Manning, Mark (PO)
1458 E 75th Terr
Kansas City, MO 64131-0000

Manning, Poss (Y)
4767 A, Hwy B
Hillsboro, MO 63050-0000
(314) 789-3007

Mansker, Janis (E)
National Heights Baptist
3050 N, National Ave.
Springfield, MO65803-0000
(417) 833-4111

Mantonya, Everette (PA)
Parks Chapel
RR 1 Box 140 A2
Weaubleau, MO 65774-0000
(417) 282-6723

Manwarring, Doug (MY)
First Baptist Church
15th & Main
Grandview, MO64030-0000
(816) 763-2200

Manzke, Rev. Albert (CH)
1724 Harrison Hill
Hannnibal, MO63401-0000
(314) 248-0996

Mapes, Don (E)
First Baptist Church
6224 Blue Ridge Blvd.
Raytown, MO 64133-0000
(816) 353-1994

Maple, Rev. John (PO)
205 E Hickory
Farber, MO 63345-0000
(314) 294-2768

Maples, M/M Brent (Y)
Rt 2 Box 394
Billings, MO 65610-0000
(417) 744-2370

Maples, M/M Jim (Y)
Route 1, Box 191-B
Fair Grove, MO65648-0000
(417) 759-7885

Maples, Rev. Allen (PR)
2011 W Calhoun
Springfield, MO65802-0000
(417) 865-1191

Maples, Rev. Don (PO)
Rt 1
Meta, MO 65058-0000
(314) 229-4432

Maples, Rev. Leeroye (PO)
104 Smalley
Nixa, MO 65714-0000
(417) 725-3917

Maples, Rev. Tom (PA)
Rt 1 Box 127
Dixon, MO 65459-0000
(314) 759-2674

Maples, Rod (MY)
First Baptist Church
633 Pearl
Joplin, MO 64801-0000
(417) 624-4585

Marcantel, Rev. Sid (PI)
Route 1, Box 228
Hartville, MO 65667-0000
(417) 668-5938

Marcum, Rev. Gene (PA)
First Baptist Church
P.O. Box 51
Ash Grove, MO 65604-0000
(417) 672-2441

Marion, Shirley (R)
Rt 2
Pierce City, MO 65723-0000
(417) 548-7490

Markham, Derk (MY)
17211 NE 180th St
Holt, MO 64048-0000
(816) 264-2260

Markham, Keith (SW)
1739 Greenridge Court
Jefferson City, MO 65101-0000
(314) 635-4506

Marks, Freddie (PA)
229 Hillhouse Rd
Chesterfield, MO 63017-0000
(314) 394-5002

Marlar, Rev. James (PO)
130 W Main
Elvins, MO 63639-0000
(314) 431-3264

Marlow, Rev. Joe (PO)
7210 Beverly
Overland Park, KS 66204-0000
(913) 236-4047

Marr, Dennis (MY)
Red Star Baptist
1301 N Main St
Cape Girardeau, MO 63701-0000
(314) 335-3381

Marre, Ted (PT)
3219 W Winchester
Springfield, MO65807-0000
(417) 882-9165

Mars, Jerry (Y)
Rt 5
Chillicothe, MO64601-0000

Marsh, Rev. Ron (PO)
Mount Olivet Baptist
Route 1, Box 104
Calhoun, MO 65323-0000
(816) 747-3918

Marshall, Bill (PO)
3208 Lynnwood
Columbia, MO 65203-0000
(314) 449-0167

Marshall, Brian (Y)
2405 Parker St Apt 2
Columbia, MO 65202-0000
(314) 474-7705

Marshall, Emma (Y)
P.O. Box 44
Conran, MO 63838-0000

Marshall, John (PO)
2821 Briarcote
Maryland Heights, MO 63043-0000
(314) 344-5089

Marshall, Mike (Y)
1812 Hutson Drive
Cape Girardeau, MO 63701-0000
(314) 334-5592

Marshall, Rev. Charles (AP)
4026 Celburne
Bridgeton, MO 63044-0000
(314) 739-1513

Marshall, Rev. Don (PA)
629 Lyndhurst
Jackson, MO 63755-0000
(314) 243-3979

Marshall, Rev. James (PI)
324 E Daniel
Piedmont, MO 63957-0000
(314) 223-4546

Marshall, Rev. Marcus (PO)
1510 S Main
Fort Scott, KS 66701-0000
(316) 223-2089

Marshall, Jr. Charles (PO)
New Life Baptist Church
1185 Shackelford Road
Florissant, MO 63031-0000
(314) 739-1513

Marston, Rev. Bruce (PI)
9805 E 76th Terr
Raytown, MO 64138-0000
(816) 356-5793

Martensen, Rev. W.D. (PA)
HCR 61 Box 173
Latham, MO 65050-0000
(816) 458-6641

Martl, Rev. Bob (PO)
Robberson Prairie Baptist
Rt. 2, Box 50
Willard, MO 65781-0000
(417) 833-3577

Martin, Bob (PR)
Rt 1 Box 22
Licking, MO 65542-0000
(314) 674-2783

Martin, Laura (R)
323 Cedarview Ct
Hillsboro, MO 63050-0000
(314) 789-3818

Martin, M/M Charles (Y)
603 N. Columbus
Pacific, MO 63069-0000
(314) 257-4404

Martin, Mark (PT)
11112 N Oak Trfwy
Kansas City, MO 64155-0000
(816) 734-2205

Martin, Rev. Billy (PI)
Marquand, MO 63655-0000
(314) 783-5805

Martin, Rev. Charles (PI)
506 W. Rainlings
Shelbina, MO 63468-0000

Martin, Rev. Dale (PA)
Union Star Baptist
Box 145
Union Star, MO
64494-0000
(816) 593-2306

Martin, Rev. Dave (PO)
First Baptist Church
706 Wall
Wentzville, MO 63385-0000
(314) 327-8696

Martin, Rev. Dennis (PO)
Olean Baptist Church
P.O. Box 36
Olean, MO 65064-0000
(314) 392-6339

Martin, Rev. Don (PA)
Route 1, Box 127
Hartville, MO 65667-0000
(417) 668-7701

Martin, Rev. Eric (PO)
328 Main P O Box 22
Trimble, MO 64492-0000
(816) 357-2542

Martin, Rev. Glenn (PA)
Rt 1
Adrian, MO 64720-0000
(816) 297-2569

Martin, Rev. Homer (PR)
Rt. 8, Box 230
Joplin, MO 64804-0000
(417) 623-0512

Martin, Rev. James (PO)
Route 1
Box 447
Goodman, MO 64843-0000
(417) 364-8687

Martin, Rev. Kenny (PO)
First Baptist Church
P O Box 818
Delta, MO 63744-0000
(314) 794-2745

Martin, Rev. Odelle (PA)
710 E 13th St
Sedalia, MO 65301-0000
(816) 827-4269

Martin, Rev. Sam (PA)
Smithton Baptist Church
Box 146
Smithton, MO 65350-0000
(816) 343-5242

Martin, Rev. Tony (PO)
P.O. Box 82
Purcell, MO 64857-0000
(417) 525-4466

Martin, Rev. Wilford (PO)
Rt 1 Box 122
Eldon, MO 65026-0000

Martin, Rev. William (PO)
Route 1, Box 122
Eldon, MO 65026-0000
(314) 392-3405

Martin, Tate (Y)
323 Cedar View Ct
Hillsboro, MO 63050-0000
(314) 789-3818

Maskrod, Rev. Jule (PO)
Hughesville Baptist Ch.
Route 1
Hughesville, MO
65334-0000
(816) 827-3347

Mason, Chuck (R)
507 Lakeview Rd
Bethany, MO 64424-0000
(816) 425-2467

Mason, Rev. David (PO)
P.O. Box 121
Gower, MO 64454-0000
(816) 424-3237

Massey, Theresa (Y)
P O Box 20
Seneca, MO 64865-0000
(417) 776-3121

Masters, Rev. Oda (PR)
700 E Sherman
Charleston, MO63834-0000
(314) 683-2511

Matheney, Dr. Pierce (CW)
5221 N. Garfield
Kansas City, MO
64118-0000
(816) 452-5253

Mathes, Rev. Alvin (PO)
Route 3, Box 623
Fredericktown, MO
63645-0000
(314) 547-6796

Mathes, Rev. Gary (PA)
5129 N Oak Twrfy #1
Kansas City, MO
64118-0000
(816) 732-5550

Mathes, Rev. Kenneth (PO)
National Blvd. Baptist
1722 N. National Ave.
Springfield, MO65803-0000
(417) 833-2491

Mathes, Rev. Stephen (PO)
Route 1
Sedgewickville, MO
63781-0000
(314) 866-2517

Mathews, Clark (EM)
P O Box 148
Nixa, MO 65714-0000
(417) 725-3166

Mathews, John (EM)
922 E. Jackson
Mexico, MO 65265-0000
(314) 581-1235

Mathews, Rev. Herbert (PO)
HCR 4, Box 518
Theodosia, MO 65761-0000
(417) 273-4436

Mathews, Rev. John (PR)
1937 S. Ferguson Ave.
Springfield, MO65807-0000
(417) 865-9243

Mathis, Rev. Bob (PO)
Victor Baptist Church
HCR 33, Box 33
Lecoma, MO 65540-0000
(314) 729-6970

Mathis, Rev. Harry (PO)
First Baptist Church
P O Box 68
Gray Summit, MO
63039-0000
(314) 742-4350

Mathis, Stephen (SW)
315 Eastwood
Jefferson City, MO
65101-0000
(314) 636-2436

Matlock, David (Y)
Wester Groves Baptist Ch
308 Summit Ave
St Louis, MO 63119-0000

Matos, Rev. Joe (PA)
202 W. Austin St.#1
Bolivar, MO 65613-0000

Matthews, Rev. Frank (SW)
10607 Richmond
Kansas City, MO
64134-0000
(816) 763-9020

Matthews, Rev. Jim (PO)
P O Box 57
Morley, MO 63767-0000
(314) 262-3355

Matthews, Rev. Steve (PO)
Little Platte Baptist Ch.
Rt 1 Box 266
Edgerton, MO 64444-0000
(816) 532-3881

Mattingly, Max (PI)
111 Tel Haven Ct
St Louis, MO 63129-0000
(314) 846-0879

Mattingly, Rev. Tim (PO)
Rt 5 Box 5093
Farmington, MO
63640-0000
(314) 756-7250

Maulsby, Marsha (R)
Rt 2
Nevada, MO 64772-0000
(417) 465-2512

Maupin, Tom (PA)
700 Maupin Farm Ln
St Clair, MO 63077-0000
(314) 629-2487

Maxted, Rev. Vernon (PR)
417 Shamrock
Marshall, MO 65340-0000
(816) 886-8812

Maxwell, Joe (Y)
911 Buchanan
Mexico, MO 65265-0000
(314) 581-7648

Maxwell, Rev. Dennis (E)
2903 Dawnwood Circle
Jefferson City, MO
65109-0000
(314) 635-2609

Maxwell, Rev. Jeff (SW)
Box 103
Arcadia, MO 63621-0000
(314) 546-2574

May, Dr. Leland (PI)
120 W. Edwards
Maryville, MO 64468-0000
(816) 582-5093

May, Norma (PT)
Rt 2 Box 279
Galena, MO 65656-0000
(417) 538-4176

May, Rev. David (PO)
1105 Anderson
Warrensburg, MO
64093-0000
(816) 429-2733

Mayer, Rev. Joe (PR)
840 Doris Ave.
Mountain Grove, MO
65711-0000

Mayes, Rev. Ralph (PO)
Third Baptist Church
802 N "D" St.
Poplar Bluff, MO
63901-0000
(314) 785-2576

Mayes, Rev. Wayne (PA)
Route 4, Box 76
Bolivar, MO 65613-0000
(417) 326-3910

Mayfield, Ken (PO)
Rt 1 Box 196
Black, MO 63625-0000
(314) 269-4414

Mayfield, Pam (Y)
New Hope Msnry Baptist
HCR Box 146
Middlebrook, MO
63656-0000
(314) 269-4414

Mayfield, Rev. Jerry (PO)
First Baptist Church
P O Box 207
Oronogo, MO 64855-0000
(417) 624-8445

Mayfield, Rev. Nuel (PO)
First Baptist Church
P.O.Box 66, 3rd.&Ingles
Lawson, MO 64062-0000
(816) 296-3670

Mayhew, Rick (LM)
4505 Blue Ridge Blvd
Kansas City, MO
64133-0000
(816) 353-1271

Maynard, Ben (PA)
Newtown Baptist Church
P. O. Box 122
Newtown, MO 64667-0000
(816) 794-2685

Mayo, Betty (Y)
Route 2, Box 315
Huntsville, MO 65259-0000
(816) 277-4712

Mayo, Rev. Don (PO)
Memorial Baptist Church
2215 S. Broadway
Poplar Bluff, MO
63901-0000
(314) 686-2244

Mays, Rev. Blane (PA)
Rt 2 Box 84
Kennett, MO 63857-0000
(314) 888-2123

McAdams, Michael (R)
Summersville, MO
65571-0000
(417) 932-4050

McAdoo, Rev. Les (PO)
Rt 2 Box 136
California, MO 65018-0000
(314) 796-2107

McAfee, Rev. Raymond (PI)
409 Hopper St
Scott City, MO 63780-0000
(314) 264-3586

McAfee, Rhonda (PT)
4905 Parker Road
Florissant, MO 63033-0000
(314) 653-1692

McBride, Rev. Gerold (PO)
502 Locust
Desloge, MO 63601-0000
(314) 431-3196

McBride, Rev. Milton (PI)
2718 Beloit Dr
Maryland Heights, MO
63043-0000
(314) 739-4179

McCall, Rev. David (AP)
Rt 1
Rosebud, MO 63091-0000
(314) 764-2542

McCallum, Rev. John (PO)
First Baptist Church
1601 W Main
Greenwood, MO
64034-0000
(816) 537-6517

McCanles, Pam (Y)
R R 2 Box 532
Butler, MO 64730-0000
(816) 679-3489

McCann, Larry (MY)
Temple Baptist Church
1813 Barron Road
Poplar Bluff, MO
63901-0000
(314) 785-4836

McCaughan, James (PO)
10360 Old Olive Street Rd
Creve Coeur, MO
63141-0000
(314) 569-1190

McClain, Rev. Curtis (PI)
8454 Engler
St Louis, MO 63114-0000
(314) 428-4079

McClain, Rev. Thomas (PO)
Glendale Baptist Church
2236 South Ingram Mill Rd
Springfield, MO65804-0000
(417) 881-2465

McClain, Wayne (FT)
Cave Springs Baptist
1721 Treetop Dr
St Charles, MO 63303-0000
(314) 928-8586

McClanahan, Dr. H.L. (PR)
703 N Everett
Kennett, MO 63857-0000
(314) 888-4341

McClanahan, Pat (PT)
Rt 3 Box 129
Holt, MO 64048-0000
(816) 264-3880

McClard, Rev. Tim (MY)
1523 Themis
Cape Girardeau, MO 63701-0000
(314) 334-4572

McClary, Bruce (Y)
Route 2 Box 434
Richland, MO 65556-0000
(314) 765-3583

McClary, Rev. Raymond (PO)
Independence Baptist
Rt 2 Box 434
Richland, MO 65556-0000
(314) 765-3583

McClearn, Rev. Vernon (PO)
382 South St
Bethany, MO 64424-0000
(816) 454-9239

McClelland, Buddy (PT)
Route 10, Box 815
Springfield, MO65803-0000
(417) 833-1732

McClendon, Dr. Phillip (PO)
PO Box 2182
Joplin, MO 64803-0000
(417) 782-4258

McClendon, Rev. Dick (PA)
Sandywood Baptist Church
Rt 2 Box 748
Sikeston, MO 63801-0000
(314) 649-3192

McCleskey, Rev. Bud (PO)
Box 133
Peculiar, MO 64078-0000
(816) 758-5707

McCloud, Rev. John (PI)
3513 Rodes
Hannibal, MO 63401-0000
(314) 221-2599

McClusey, , Dwight (Y)
2501 Hedgerow
Florissant, MO 63031-0000
(314) 921-8659

McClung, Vince (PT)
620 W Locust St
Bolivar, MO 65613-0000
(417) 326-6125

McClure, Mark (R)
Rt 1 Box 560
Centerview, MO 64019-0000
(816) 732-6767

McClure, Rev. C.H. (PR)
241 Church St
Bonne Terre, MO 63628-0000
(314) 358-2289

McClure, Rev. Leslie (PO)
777 E. Yerby # 91
Marshall, MO 65340-0000
(816) 886-9820

McCollum, Rev. Gene (PO)
Center Baptist Church
P O Box 143
Center, MO 63436-0000
(314) 267-3716

McCollum, Rev. Russell (PA)
4202 Wilderness Lane
High Ridge, MO 63049-0000
(314) 349-1613

McConnell, Dr. Dale (PA)
First Baptist Church
Broadway & Thompson
Excelsior Springs, MO 64024-0000
(816) 637-3545

McCord, Greg (PA)
Primrose Baptist Church
Route 2, Box 708
Bonne Terre, MO 63628-0000
(314) 358-2464

McCormick, Rev. Clyde (PO)
Rt 2 Box 140
Brimson, MO 64642-0000
(816) 789-2421

McCoskey, Chris (EY)
Fee Fee Baptist Church
11330 St.Charles Rock Rd.
Bridgeton, MO 63044-0000
(314) 298-0865

McCoy, Dr. Gary (CW)
11209 E 49th St
Kansas City, MO 64133-0000
(816) 358-1717

McCoy, Dr. Richard (PI)
1508 E. 43rd. Terrace
Independence, MO 64055-0000
(816) 373-8022

McCoy, Rev. Jim (PO)
Sheldon Baptist Church
2nd & Commercial
Sheldon, MO 64784-0000
(417) 884-2841

McCrary, Rev. James (PI)
1908 Wilburn Drive
Kenneth, MO 63857-0000
(314) 888-4103

McCrary, Rev. Loran (PO)
Holly Trailer Park #7
Columbia, MO 65202-0000
(314) 474-3134

McCullen, Rev. James (PO)
First Baptist Church
P.O.Box 83
Mountain View, MO 65548-0000
(417) 934-2890

McCullough, Joe (PO)
1117 Farview
Independence, MO 64056-0000
(816) 257-1520

McCullough, Miles (PA)
Faith Baptist Moselle
Rt 2 Box 426
Union, MO 63084-0000
(314) 629-1819

McCullough, Rev. Joe (PO)
Southside
805 Hackberry
Cape Girardeau, MO 63701-0000
(314) 334-3935

McCullough, Rev. Lowell (PA)
Route 5, Box 360
Ava, MO 65608-0000
(417) 683-5133

McCully, Lila (Y)
Galt, MO 64641-0000
(816) 673-6591

McCully, Rev. Elmer (PA)
First Baptist Church
Route 1, Box 11A
Lewistown, MO63452-0000
(314) 497-2403

McCune, Brent (PO)
New Home Baptist Church
Box 149
Miller, MO 65707-0000
(417) 466-7636

McCutchen, Rev. Alan (PA)
700 N Walnut St
Kennett, MO 63857-0000
(314) 334-8613

McCutcheon, Rev. Robert (PO)
Grant City Baptist
Grant City, MO64456-0000
(816) 564-3497

McDaniel, Clifford (Y)
Route 2 Box 551
Union, MO 63084-0000
(314) 629-1423

McDaniel, Orpha (SW)
1610 Ridgewood Drive
Jefferson City, MO 65109-0000
(314) 635-5812

McDaniel, Rev. Mark (PO)
Rt 2 Box 147
Oran, MO 63771-0000
(314) 733-4712

McDaniel, Rev. Mike (PA)
223 W College
Bolivar, MO 65613-0000
(417) 326-3221

McDaniels, Cathy (R)
Rt 2 Box 147
Oran, MO 63771-0000
(314) 733-4712

McDermott, Marc (PT)
3292 Bristol Hall
Bridgeton, MO 63044-0000
(314) 739-5813

McDonald, Rev. James (PA)
Rt 2
Russellville, MO 65074-0000
(314) 782-4496

McDonald, Rev. Thomas (PO)
Rt 1 Box 46A
Pineville, MO 64856-0000
(417) 226-4435

McDowell, Gary (PT)
611 Rue Claudine
Bonne Terre, MO 63628-0000
(314) 562-2042

McDowell, Kenneth (PT)
P.O. Box 412
Van Buren, MO63965-0000
(314) 323-4482

McElroy, Rev. Elmer (PO)
Courtois Baptist Church
c/o Lester Vance
Steelville, MO 65565-0000
(314) 244-3338

McElwee, Rev. Earl (AP)
2005 Rhonda Dr
Excelsior Springs, MO 64024-0000
(816) 637-5675

McElwee, Rev. Roy (PI)
Crane, MO 65633-0000
(417) 723-5707

McEntire, Rev. Amuel (PR)
P O Box 516
Bismarck, MO 63624-0000
(314) 734-2052

McFadin, Jack (PO)
HCR 85 Box 565
Moody, MO 65777-0000
(417) 284-3093

McFarland, Bob (Y)
Route 1, Box 1772
Stella, MO 64867-0000
(417) 628-3230

McFarland, Rev. Doyle (PA)
Unity Baptist
Route 1, Box 563
Mineral Point, MO 63660-0000
(314) 431-1150

McFarlen, John (PI)
P O Box 775
Fisk, MO 63940-0000
(314) 756-1174

McGee, Amy (R)
Holliday, MO 65258-0000
(314) 266-3483

McGee, Mike (Y)
First Baptist Church
P O Box 105
Risco, MO 63874-0000

McGhee, Dale (PT)
5170 Olde Silver Pl
St Louis, MO 63128-0000
(314) 849-1073

McGinniss, Rick (EY)
Park Hill
7609 NW Highway 9
Kansas City, MO 64152-0000
(816) 741-1411

McGlasson, Laurie (Y)
3204 Walnut Valley Dr
High Ridge, MO 63049-0000

McGlaughlin, John (Y)
1060 Hwy MM
Moscow Mills, MO 63362-0000
(314) 356-9465

McGlaughlin, Rev. Doug (PI)
1070 Meadow Brook
Troy, MO 63379-0000
(314) 528-5828

McGowan, Rev. Dennis (PO)
8801 E 79th St
Raytown, MO 64138-0000
(816) 353-6923

McGraw, Jim (LM)
4518 S Spring
Independence, MO 64055-0000

McGrew, Rev. Ron (AE)
304 NE Forest Apt A
Lee's Summit, MO 64063-0000
(816) 525-9743

McGuire, Rev. Donald (PO)
First Baptist Church
300 St.Francis Street
Kennett, MO 63857-0000
(314) 888-3363

McGuire, Rev. Phillip (PA)
Route 1, Box 240
Huggins, MO 65458-0000
(417) 458-4236

McIntosh, Rev. Edward (PO)
821 Manitou
St.Louis, MO 63119-0000
(314) 962-7423

McIntosh, Rev. Kenneth (PO)
2816 E Republic Road
Springfield, MO65804-0000
(417) 881-4858

McIntyre, Sharon (Y)
P O Box 61
Morley, MO 63767-0000
(314) 262-2220

McKay, Doug (MY)
First Baptist Church
P O Box 105
Winfield, MO 63389-0000
(314) 898-5720

McKim, Rev. Paul (PO)
Laura St. Baptist Church
120 S Laura
Maryville, MO 64468-0000
(816) 582-2926

McKim, Rev. William (PO)
807 NE 86th St
Kansas City, MO
64155-0000
(816) 436-9558

McKinney, Rev. Del (E)
2549 Singing Hills
Cape Girardeau, MO
63701-0000
(314) 335-1706

McKinzie, Robert (PR)
919 Turk
Joplin, MO 64801-0000
(417) 623-4757

McKnight, Curt (AY)
1101 Oakvale Dr
Harrisonville, MO
64701-0000
(816) 884-3670

McKnight, Donna (R)
716 Ethel St
Poplar Bluff, MO
63901-0000
(314) 785-3054

McKnight, Rev. Harry (PR)
71 E 106th Terr
Kansas City, MO
64114-0000
(816) 942-3989

McLane, Jean (Y)
Route 1, Box 85
Millersville, MO63766-0000
(816) 266-3542

McLaughlin, Rev. Tom (PA)
First Baptist Church
Ash & Cleveland
Keytesville, MO65261-0000

McLerren, Rev. Mike (PO)
Prince Avenue Baptist
3224 St.Charles
Hannibal, MO 63401-0000
(314) 221-2459

McMahan, Rev. Robert (PO)
RT 3 Box 3748
Piedmont, MO 63957-0000
(314) 223-2278

McMahon, Rev. Luther (PO)
101 Telhaven
St Louis, MO 63129-0000
(314) 846-2559

McMahon, Sean (E)
1409 DePorres
St Charles, MO 63303-0000
(314) 447-2887

McMillian, Rev. William (PI)
3724 Oklahoma Ave
Trenton, MO 64683-0000
(816) 359-5462

McMullin, Rev. Herman (PO)
566 Hwy AB
St Clair, MO 63077-0000
(314) 629-3558

McNeal, Harold (PI)
Rt 2
Boonville, MO 65233-0000
(816) 882-2954

McNeal, Rev. Danny (PI)
HC 74 Box 104A
Tuscumbia, MO65082-0000

McNeely, Rev. Bruce (PA)
3530 N National
Springfield, MO65803-0000
(417) 833-3055

McNeely, Rev. Delmar (PO)
511 Cynthia St
Poplar Bluff, MO
63901-0000
(314) 686-4298

McNeill, Miss Connie (SW)
1403 Dartmouth
Liberty, MO 64064-0000
(816) 795-1822

McNulty, Bill (Y)
7004 Hillview Drive
Cedar Hill, MO63016-0000
(314) 285-4580

McQuown, Rev. David (PO)
17007 E Truman Rd Apt C
Independence, MO
64056-0000
(816) 257-5504

McRoy, John (PA)
Rt 3 Box 90
Windsor, MO 65360-0000
(816) 647-5509

Meadows, Rev. Eugene (PO)
P O Box 117
Bragg City, MO63827-0000
(314) 888-0028

Means, Eric (YR)
First Baptist Church
2nd & Jefferson St
Clinton, MO 64735-0000
(816) 885-3783

Medell, Danny (MY)
P O Box 2274
Joplin, MO 64801-0000
(417) 782-0303

Medley, Rev. Richard (PO)
Route 1, Box 198D
Stoutland, MO 65567-0000
(417) 286-3377

Medlock, Rev. Robert (PA)
Ely Baptist Church
1215 Church Street
Kennett, MO 63857-0000
(314) 888-0726

Meek, Rev. Ray (PO)
Glen Allen Baptist Church
P O Box 49
Glen Allen, MO63751-0000
(314) 238-2064

Meeks, Rev. Ben (PO)
821 Chestnut
Thayer, MO 65791-0000
(417) 264-3298

Meigs, Barbara (PO)
5223 N Virginia
Kansas City, MO
64118-0000

Meigs, Thom (PO)
5223 N Virginia
Kansas City, MO
64118-0000

Mell, Rev. Clyde (PO)
Route 3, Box 274
Piedmont, MO 63957-0000
(314) 223-4320

Melloway, DeWayne (PO)
P O Box 182
New London, MO
63459-0000
(314) 985-8601

Melton, John M (LM)
805 S Oak
Union, MO 63084-0000
(314) 583-4362

Melton, Rev. Jim (AW)
723 N Burton
Springfield, MO65802-0000
(417) 866-5896

Melton, Rev. Kevin (AP)
1510 Country Crossing
Webb City, MO64870-0000
(417) 673-4553

Melton, Rev. L.E. (PR)
Rt.2
Puxico, MO 63960-0000

Melton, Rev. Ron (AW)
Rt 2 Box 165-96
Ozark, MO 65721-0000
(417) 485-2822

Melton, Scott (PT)
1201 W Farmer Apt B15
Ozark, MO 65721-0000
(417) 485-0886

Menda, Rev. Albion (PO)
208 Center Drive
Warrensburg, MO
64093-0000
(816) 429-1235

Mercer, Dan (Y)
816 Washington
Canton, MO 63435-0000
(314) 288-3230

Mercer, Ken (SW)
RR 7, 3720 Oakridge Rd.
Jefferson City, MO
65109-0000
(314) 635-4719

Merideth, Rev. Don (LM)
603 State St
Charleston, MO63834-0000
(314) 887-3557

Merkle, Rev. Roy (MY)
Rt 1 Box 256
Richland, MO 65556-0000
(314) 765-4005

Merrell, Douglas (Y)
4605 W Ely Rd
Hannibal, MO 63401-0000
(314) 248-1979

Merrill, Rev. Wayne (PO)
1708 McAlester
Columbia, MO 65201-0000
(314) 875-0325

Merritt, Rev. Dale (PO)
Miner Baptist Church
P.O. Box 254
Sikeston, MO 63801-0000
(314) 471-0672

Merritt, Rev. Jack (PI)
Seymour, IA 52590-0000
(515) 898-7741

Merryman, Rev. Guy (PA)
Kinfolks Ridge Bapt Ch
Rt 2 Box 49
Caruthersville, MO
63830-0000

Mertens, Rev. Steve (PO)
801 NE 115th St
Kansas City, MO
64155-0000
(816) 734-4302

Messer, Dr. Tom (RW)
P O Box 467
Waynesboro, MS
39367-0000

Messer, Mary (RW)
P O Box 467
Waynesboro, MS
39367-0000

Messer, Rick (Y)
Montreal, MO 65591-0000

Messersmith, Rev. David (PO)
Calvary Baptist Church
1436 Hough
Jefferson City, MO
65101-0000
(314) 635-1496

Metcalf, Bonnie (R)
Dry Fork
Warrenton, MO 63383-0000

Metcalf, Rev. Mitch (PA)
812 S. Sterling
Independence, MO
64054-0000

Metz, Sharon (PT)
301 West 10th Street
Carrollton, MO 64633-0000
(816) 542-0931

Meyer, Rev. Ed (PO)
2316 West Cynthia
Springfield, MO65807-0000
(417) 886-2371

Meyers, Rev. Robert (PO)
Eureka Valley Baptist
515 Alabama
St Joseph, MO 64504-0000
(816) 238-4407

Michael, Bill (FT)
2901 Schifferdecker
P.O. Box 2563
Joplin, MO 64804-0000
(417) 781-1805

Michael, Rev. David (AW)
212 County Highway O
Kennett, MO 63857-0000
(314) 888-3867

Michael, Rev. Roy (PA)
Route 1
Patton, MO 63662-0000
(314) 866-2000

Michael, Terry (PI)
734 Abel Dr
Festus, MO 63028-0000
(314) 933-2776

Mickan, Ron (Y)
Route 2, Box 54
Bismarck, MO 63624-0000
(314) 734-2106

Micke, Rev. Martin (PO)
First Baptist Church
P.O. Box 163
Humansville, MO
65674-0000
(417) 754-2469

Middleton, Rev. Archie (PA)
Faith Baptist Church
208 N. Sibley
Buckner, MO 64016-0000

Middleton, Rev. Boone (PA)
3342 Ritter Mill
Springfield, MO65803-0000
(417) 833-0108

Middleton, Rev. Willard (PA)
Littel Union Bapt Church
St Rt
Palmyra, MO 63461-0000
(314) 221-0872

Midgett, Rev. Paul (PO)
Rt 6 Box 231A
Sedalia, MO 65301-0000
(816) 827-2048

Mifflin, David (EY)
613 West Ninth
Lamar, MO 64759-0000
(417) 682-2141

Mihlfeld, John (PO)
8600 E Rt Y
Ashland, MO 65010-0000

Milam, Rev. William (PA)
3817 N Wayne Ave
Kansas City, MO
64116-0000

Milburn, Rev. Bryan (PO)
Sulphur Springs Baptist
1509 S 32 Hwy.
El Dorado Springs, MO
64744-0000
(417) 876-5679

Milburn, Rev. Raymond (PA)
5101 N. Oak Trfwy #1
Kansas City, MO
64118-0000
(816) 455-0373

Miles, Rev. Robert (PO)
Randolph Baptist Church
7529 N Virginia
Kansas City, MO
64118-0000
(816) 436-3812

Miles, Thelma (R)
Rt. 1
Fairfax, MO 64446-0000
(816) 686-2222

Militti, Rev. Jeff (PO)
First Baptist Church
P.O. Box 50
Oakridge, MO 63769-0000
(314) 266-3651

Miller, David (Y)
Route 2
Deepwater, MO
64740-0000

Miller, Debbie (SW)
2001 Sondra
Jefferson City, MO
65101-0000
(314) 635-8587

Miller, Earl (AP)
P.O. Box 265
Seneca, MO 64865-0000
(417) 776-3725

Miller, Judy (R)
P.O. Box 265
Greenville, MO 63944-0000
(314) 224-5540

Miller, Mickey (PT)
906 Mello Mondo Dr
Platte City, MO64079-0000
(816) 431-2586

Miller, Rev. Bert (PO)
317 E Elm
Republic, MO 65738-0000
(417) 732-7200

Miller, Rev. Don (PI)
Route 1, Box 33 A
Craig, MO 64437-0000

Miller, Rev. Fred (PO)
New Hope Baptist Church
1295 Hwy K
St Clair, MO 63077-0000
(314) 677-6681

Miller, Rev. Joe (PA)
Route 4, Box 43-B
Bowling Green, MO
63334-0000
(314) 324-5648

Miller, Rev. Kevin (PO)
Route 4, Box 361
Farmington, MO
63640-0000
(314) 756-7107

Miller, Rev. Lawrence (PA)
1000 S. Williams, Apt.104
Moberly, MO 65270-0000
(816) 263-7240

Miller, Rev. Leonard (PI)
Rt 2
Buffalo, MO 65622-0000
(417) 345-2481

Miller, Rev. Marc (PO)
First Baptist Church
Rutherford & Daugherty
Macon, MO 63552-0000
(816) 385-4332

Miller, Rev. Martin (PO)
Union Mound Baptist
Rt 2 Box 35
Elkland, MO 65644-0000
(417) 235-5998

Miller, Rev. Richard (PA)
HCR 35, Box 102
Rolla, MO 65401-0000
(314) 364-6912

Miller, Rev. Robert (PO)
First Baptist Church
P.O. Box 618
Raymore, MO 64083-0000
(816) 331-4238

Miller, Rev. Robert (PR)
308 S Krudwig Apt 36
Lebanon, MO 65536-0000
(417) 588-2024

Miller, Rev. Robert (PI)
7511 E 51 Terr
Kansas City, MO
64129-0000
(816) 923-4114

Miller, Rev. Ron (PO)
Rt 2 Box 277
Poplar Bluff, MO
63901-0000
(314) 686-5447

Miller, Rev. Wally (PO)
415 Maple
Marshfield, MO65706-0000
(417) 468-6382

Miller, Rev. William (PO)
210 N. "A" Street
Farmington, MO
63640-0000
(314) 756-5236

Miller, Richard (PI)
303 N Spruce
Eldon, MO 65072-0000
(314) 392-1168

Miller, Richard L (E)
12650 Grandin
St. Louis, MO 63044-0000
(314) 739-6993

Milligan, Bill (FT)
Copeland Baptist Church
21st & Walnut St
St Joseph, MO 64503-0000
(816) 279-9216

Mills, Larry (R)
2448 Princess
St Louis, MO 63136-0000
(314) 868-4954

Mills, Rev. Dale (PI)
1809 Covingtree Bend
Independence, MO
64057-0000
(816) 257-5462

Mills, Rev. Ronald (EP)
802 N. Summit Circle
Blue Springs, MO
64015-0000
(816) 228-5139

Millstead, Rev. Jim (PI)
Apartment 3108
16009 E 28th Terr
Independence, MO
64055-0000

Milnes, Randy (Y)
2836 E Monroe Ctr
Springfield, MO65802-0000
(417) 862-4436

Milnes, Rev. Johnny (PO)
401 Horsley
Moberly, MO 65270-0000
(816) 263-5931

Minor, Lois (Y)
Rt 1
Strafford, MO 65757-0000

Minor, Rev. James (PO)
Box 694
Rockaway Beach, MO
65740-0000
(417) 561-4760

Misener, Kent (Y)
RFD 1
Rosebud, MO 63091-0000
(314) 764-3617

Missey, M/M Darrell (Y)
Lindell Towers #1108
3733 Lindell
St Louis, MO 63108-0000
(314) 533-7340

Mitchell, Cindy (Y)
Rt 1 Box 17
Seneca, MO 64865-0000

Mitchell, Doran (Y)
Route 2, Box 2239
Anderson, MO 64831-0000
(417) 845-6270

Mitchell, Dr. D.L. (PO)
Calvary Baptist Church
P O Box 10 Hwy 60 &
Oak
Neosho, MO 64850-0000
(417) 451-6928

Mitchell, Mike (Y)
716 Rock Street
Weston, MO 64098-0000
(816) 386-2228

Mitchell, Rev. A.C. (PO)
Route 1, Box 17
Seneca, MO 64865-0000
(417) 776-2966

Mitchell, Rev. Clyde (PO)
P O Box 126
Seligman, MO 65745-0000
(417) 662-3557

Mitchell, Rev. Gene (PA)
Rt 2 Box 132
Noel, MO 64854-0000

Mitchell, Rev. Jerry (PI)
3820 Independence
Lee's Summit, MO
64064-0000
(816) 525-8836

Mitchell, Rev. Johnie (PA)
Zion Baptist Church
Rt 1 Box 274
Jasper, MO 64755-0000

Mitchell, Rev. Sam (PA)
Patterson Heights Bapt Ch
Rt 2 Box 2260
Anderson, MO 64831-0000

Mitchell, Rev. William (PO)
137 Rosebrook
Florissant, MO 63031-0000
(314) 839-1592

Mitchem, Loisteen (R)
5111 Harry Truman Dr
Grandview, MO64030-0000
(816) 763-3999

Mittag, Rev. Lonnie (PA)
Box 228
Risco, MO 63874-0000
(314) 396-5775

Mizell, Rev. Hennan (PR)
Cardwell, MO 63829-0000
(314) 654-3358

Mizer, Rev. Gordon (PA)
Box 4
Humansville, MO
65674-0000
(417) 754-8384

Mobley, Rev. Wilbur (PA)
Carpenter Str Baptist
501 E Carpenter St
Moberly, MO 65270-0000
(816) 263-5702

Modglin, Rhonda (R)
Rt 6 Box 146A
Poplar Bluff, MO
63901-0000
(314) 785-8625

Moeller, Chuck (EM)
2012 Missouri State Rd
Arnold, MO 63010-0000
(314) 296-2703

Moeller, Rev. Clifford (PI)
202 Walnut
West Plains, MO
65775-0000
(417) 256-3128

Moffett, Rev. Gene (PO)
Temple Baptist Church
528 E 13th
Carthage, MO 64836-0000
(417) 623-3327

Mohler, Mark (YR)
115 W. Clinton Pl.
Kansas City, MO
64123-0000
(816) 356-0008

Mohr, Rev. Ed (PI)
739 Peace Haven
St Louis, MO 63125-0000
(314) 487-8533

Mohr, Rev. Michael (PO)
Nashua Baptist Church
11408 N Main Street
Kansas City, MO
64155-0000
(816) 468-4960

Mohr, Rev. Norman (PO)
First Church
400 Midland Ave.
Maryland Heights, MO
63043-0000
(314) 423-9319

Momberg, Rev. Donald (PI)
P.O. Box 388
Fairfax, MO 64446-0000
(816) 686-2794

Monahan, Dr. Terry (PO)
Rt 3, Box 864
Rogersville, MO
65742-0000

Monken, James (Y)
Geyer Road Baptist Church
504 S Geyer Rd
Kirkwood, MO 63122-0000
(314) 821-3651

Monken, Jim (LM)
2559 Rolens
St Louis, MO 63129-0000

Montgomery, John (FT)
3621 N Grant
Springfield, MO65803-0000
(417) 833-3723

Montgomery, Rev. Walter (PO)
212 E. Missouri
Benton, MO 63736-0000
(314) 545-3760

Montgomery, Rev. William (PO)
Rt
Sumner, MO 64681-0000
(816) 646-5556

Montgomery, Rev. William (PO)
Eversonville Baptist Ch.
Rt. 1
Wheeling, MO 64688-0000
(816) 856-3602

Moody, Rev. Roy (PO)
P O Box 2
Golden City, MO
64748-0000
(417) 537-8639

Moon, Rev. Leroy (PO)
Clarksburg, MO
65025-0000
(314) 787-3598

Moore, Carlton (PT)
8850 Jennings Rd
St Louis, MO 63136-0000
(314) 868-3300

Moore, Charles (Y)
2901 N. Park
Kansas City, MO
64117-0000
(816) 452-1502

Moore, Dennis (FT)
1945 Woodhaven
Poplar Bluff, MO
63901-0000
(314) 686-5752

Moore, Eric (PA)
1922 S Village Lane
Bolivar, MO 65613-0000
(417) 326-2387

Moore, Ernie (Y)
Rt 2 Box 180B
Carthage, MO 64850-0000

Moore, Jerry (PT)
5105 N Oak Trwfy #3
Kansas City, MO
64118-0000
(816) 454-9856

Moore, Kathryn (PT)
2605 East Avenue
Springfield, MO65803-0000
(417) 862-8731

Moore, Kenneth (PA)
5205 Wyaconda
Hannibal, MO 63401-0000

Moore, LaVonne (R)
Rt 2 Box 247
Durham, MO 63438-0000
(314) 478-3627

Moore, Linda (YR)
Rt 3
Poplar Bluff, MO
63901-0000
(314) 222-8042

Moore, Marge (E)
3856 E Sunset
Springfield, MO65809-0000
(417) 883-3848

Moore, Ray (R)
3400 NE 79th St
Kansas City, MO
64119-0000
(816) 436-2607

Moore, Rev. Charles (PO)
Rt 1
Louisiana, MO 63353-0000
(314) 754-4622

Moore, Rev. David (PR)
804 Ridgeway Dr.
Liberty, MO 64068-0000

Moore, Rev. Don (PO)
First Baptist Church
125 N. Armstrong
Pleasant Hill, MO
64080-0000
(816) 987-5872

Moore, Rev. James (PO)
Rt 7 Box 34A
Poplar Bluff, MO
63901-0000
(314) 785-8619

Moore, Rev. John (PO)
Durham Baptist Church
Rt 2 Box 301A
Durham, MO 63438-0000
(314) 478-3627

Moore, Rev. O.D. (PO)
Rt 1
Miami, MO 65344-0000
(816) 886-3266

Moore, Rev. Ray (PO)
Route 1, Box 429
Fredericktown, MO
63645-0000
(314) 783-2148

Moore, Rev. Ron (SW)
2405 Bowe Lane
Jefferson City, MO
65109-0000
(314) 635-5329

Moore, Rev. Ross (PI)
P O Box
Marquand, MO 63655-0000

Moore, Rev. S.E. (AM)
RR1, Box 126-A
Kingsville, MO 64061-0000
(816) 597-3738

Moore, Rev. Ted (PO)
Route 2, Box 2553
Mineral Point, MO
63660-0000
(314) 438-3917

Moore, Rev. Thomas (PO)
HCR 88 Box 765
Plato, MO 65552-0000
(417) 458-4213

Moore, Rev. Vernon (PI)
1419 NW End Blvd
Cape Girardeau, MO
63701-0000
(314) 334-5597

Moore, Rev. Wayne (PI)
Route 1, Box 375
Bourbon, MO 65441-0000
(314) 732-5631

Moore, Rev. Woodrow (PR)
205 Queens Lane
Blue Springs, MO
64015-0000
(816) 229-2510

Morais, Rev. Leonard (PA)
5105 N. Oak #3
Kansas City, MO
64118-0000
(816) 452-5747

Morecraft, Rusty (YR)
1735 Hawkins Rd
Fenton, MO 63026-0000
(314) 225-4014

Morgan, Rev. Kenneth (PO)
Route 1, Box 1A
Fairview, MO 64842-0000
(417) 632-4430

Morris, Art (PT)
820 W.Walnut
Nevada, MO 64772-0000
(417) 667-7000

Morris, Ben (PI)
8519 E 59th
Kansas City, MO
64129-0000

Morris, Max (PO)
10913 Myrtle
Kansas City, MO
64137-0000
(816) 763-5295

Morris, Mike (Y)
407 Lorene
California, MO 65018-0000

Morris, Pat (Y)
1301 E 80th
Kansas City, MO
64131-0000
(816) 333-9701

Morris, Rev. Harry (PO)
Beacon Baptist Church
Rt 2 Box 64
Polo, MO 64671-0000
(816) 352-7261

Morris, Rev. Jesse M (PA)
2210 E Carleton Ct
Springfield, MO65804-0000

Morrison, Bruce (E)
342 Lakewood Dr
Ballwin, MO 63011-0000
(314) 391-6915

Morrow, Rev. Darren (PA)
Pioneer First Baptist
P O Box 153
Pierce City, MO
65723-0000
(417) 476-5195

Morrow, Rev. Greg (PO)
First Baptist Church
525 South Avenue
Springfield, MO65806-0000
(417) 866-7202

Morrow, Rev. Reese (PA)
First Baptist Church
P O Box 6
Goodman, MO 64843-0000
(417) 364-7202

Morrow, Rev. William (PA)
HCR 71, Box 386
Fredericktown, MO
63645-0000
(314) 856-4651

Mortenson, Dan (PT)
501 E Thompson
Maryville, MO 64468-0000
(816) 582-4141

Morton, AnnaMarie (Y)
Rt 1 Box 64
Clever, MO 65631-0000
(417) 743-2134

Morton, Dr. Buck (PA)
Wardell Baptist Church
Wardell, MO 63879-0000

Morton, Rev. David (PI)
6931 Birdie Ln
St Louis, MO 63129-0000
(314) 846-2707

Mosby, William (CH)
102 W. Reed
Fulton, MO 65251-0000
(314) 642-7229

Moseley, Rev. Robert (PA)
906 Dickerson
Chillicothe, MO64601-0000
(816) 646-4224

Moseley, Rev. Ron (PO)
First Baptist Church
P.O. Box 310
Monett, MO 65708-0000
(417) 235-3236

Moseley, Steve (Y)
Brookline Baptist Church
Rt 7 Box 390 E
Springfield, MO65802-0000
(417) 326-8512

Moser, Myrlene (R)
Senath, MO 63876-0000
(314) 738-2567

Moses, Bob (PT)
Rt 1
Rayville, MO 64084-0000
(816) 352-7111

Mosher, Ed (PO)
Miller, MO 65707-0000
(417) 452-3231

Mosher, Rev. Terry (PA)
Schell City Bapt Church
General Delivery
Shell City, MO 64783-0000
(417) 667-6108

Moss, Charlotte (R)
Perry, MO 63462-0000
(314) 565-3380

Moss, Rev. Bill (PO)
Old Trace Creek Baptist
Rt 1 Box 135
Glen Allen, MO63751-0000
(314) 783-5003

Moss, Rev. William (PO)
Rt 1 Box 546
Fredericktown, MO
63645-0000
(314) 783-5003

Mossman, Tom (PO)
Rt 3
Poplar Bluff, MO
63901-0000
(314) 785-4297

Mothershead, Rev. Keith (PA)
Route 2
McFall, MO 64657-0000
(816) 367-2533

Moudy, Allen (Y)
P O Box 23
Cape Fair, MO 65624-0000
(417) 538-4168

Mouser, Rev. Al (PA)
Route 2
Cuba, MO 65453-0000
(314) 885-3706

Mouser, Rev. Frederick (PO)
Route 1, Box 121
Glen Allen, MO63751-0000
(314) 238-2342

Moussette, Dan (Y)
3839 W Rock Creek Rd
Imperial, MO 63052-0000

Moxey, Rev. Kenneth (PI)
1419 Blue Ridge
Cape Girardeau, MO
63701-0000
(314) 334-2013

Moyers, Michael (Y)
904 Stanford
Sikeston, MO 63801-0000
(314) 471-5442

Mueller, Brenda (R)
HCR 66, Box 130 A
Marquand, MO 63655-0000
(314) 783-5622

Muir, Jim (FT)
2401 NW 1st
Blue Springs, MO
64014-0000
(816) 224-3671

Mulanax, Rev. Dale (PO)
11975 Gist Road
Bridgeton, MO 63044-0000
(314) 298-0916

Mullin, Steve (R)
Rt 3 Box 239
Anderson, MO 64831-0000
(417) 845-6853

Mullinax, Rev. Randy (PO)
First Baptist Church
Box 779
Van Buren, MO63965-0000
(314) 323-8546

Mullins, Jay (PT)
5141 N Oak Trfwy #3
Kansas City, MO
64118-0000
(816) 452-2444

Mullock, Donnie (R)
Rt 1
Parnell, MO 64475-0000
(816) 986-2466

Munch, Rev. Mike (PA)
Windyville Bapt Church
Windyville, MO65783-0000
(417) 326-4801

Munday, Rev. Roscoe (PR)
John Knox Village
Apt. 117C
Higginsville, MO
64037-0000
(816) 584-4480

Munday, Rev. Shannon (PI)
Rt 2 Box 252
Spickard, MO 64679-0000
(816) 485-6664

Munford, Don (Y)
Fellowship Baptist Church
1015 S Hwy 47
Warrenton, MO 63383-0000
(314) 932-4433

Munger, Rev. George (PR)
1539 Swallow Dr
St Louis, MO 63144-0000
(314) 968-4529

Munton, David (PT)
1808 S Village Ln
Bolivar, MO 65613-0000
(417) 326-6995

Murdock, Christy (Y)
P O Box 32
Clever, MO 65631-0000
(417) 743-2440

Murphrey, Rev. Tom (PI)
1133 Ashland Road
Apartment 209
Columbia, MO 65201-0000

Murphy, Beth (Y)
Rt 2 Box 99A
Crane, MO 65633-0000
(417) 463-2505

Murphy, Betty (E)
First Baptist Church
500 W. Truman
Independence, MO
64050-0000
(816) 252-3377

Murphy, Dennis (PO)
5135 N Oak St Apt 3
Kansas City, MO
64118-0000
(816) 452-1073

Murphy, Rev. Dennis (PA)
Grace Baptist Church
Box 110
Maitland, MO 64466-0000
(417) 683-5159

Murray, Rev. Bill (PI)
Holly Grove Baptist
Cooter, MO 63839-0000
(314) 695-4734

Murray, Rev. Charles (PO)
137 Clarkson Road
Ellisville, MO 63011-0000
(314) 532-0792

Murray, Rev. Donald (PO)
Memorial Baptist Church
1120 Madison St
Jefferson City, MO
65101-0000
(314) 635-9499

Murray, Rev. Gordon (PO)
3514 Oregon
St Louis, MO 63118-0000
(314) 771-0157

Murrell, Rev. Paul (PO)
Arcola Baptist Church
Arcola, MO 65603-0000
(417) 232-4960

Murry, Barbara (PT)
P O Box 263
Grain Valley, MO
64029-0000
(816) 249-5400

Muskrat, Tom (AW)
P. O. Box 186
Neosho, MO 64850-0000
(417) 451-5485

Mustain, Rev. Claud (PR)
310 W Olive
Bolivar, MO 65613-0000

Mustion, Rev. Joe B (PT)
212 Seventh Street
Boonville, MO 65233-0000
(816) 882-5628

Myers, Bev (R)
2nd St
Hardin, MO 64035-0000
(816) 398-4366

Myers, Dale (R)
8604 N. Troost
Kansas City, MO
64155-0000
(816) 436-0720

Myers, Maxine (R)
109 W. North
Warrensburg, MO
64093-0000
(816) 747-9234

Myers, Rev. Eldon (PO)
Rt 1 Box 160
Eldon, MO 65026-0000
(314) 392-4393

Myers, Rev. Frank (PO)
109 W North
Warrensburg, MO
64093-0000
(816) 747-9234

Myers, Rev. Gary (PO)
Rt. 2
Clinton, MO 64735-0000
(816) 477-3376

Myers, Rev. Harold (PI)
RR 4, Box 49
El Dorado Springs, MO
64744-0000
(417) 876-3131

Myers, Rev. Harold (SW)
205 Laura
Farmington, MO
63640-0000
(314) 756-1960

Mynatt, Michael (Y)
Rockwood Baptist Church
10035 Westport Road
Independence, MO
64052-0000
(816) 792-1322

Nail, Dr. Rudy (PI)
632 Sandy Oak
Manchester, MO
63021-0000
(314) 256-7325

Nail, Rev. James (PO)
2612 Magnolia
Liberty, MO 64068-0000
(816) 781-1067

Nail, Rev. Larry (PA)
321 West Joe Davis
El Dorado Springs, MO
64744-0000
(417) 876-2447

Nail, Chris (Y)
First Baptist Herculaneum
969 Church
Herculaneum, MO
63048-0000
(314) 933-5168

Napier, Rev. Melvin (PO)
Route 1, Box 94 A
Seymour, MO 65746-0000
(417) 935-4026

Nash, Rev. Frank (PO)
HCR 1, Box 106
Middlebrook, MO
63656-0000
(314) 697-5671

Nash, Rev. Henry (PO)
Rt. 1, Box 68B
Cross Timbers, MO
65634-0000
(417) 998-6554

Neace, Jack (PT)
316 Saratoga Dr
Blue Springs, MO
64015-0000
(816) 228-4642

Neace, Rev. Bob (PI)
P O Box 2191
St Louis, MO 63158-0000

Neal, John (PT)
9649 Chancellorsville
St Louis, MO 63126-0000
(314) 849-6571

Needham, Rev. Melvin (PA)
Rt 1 Box 180
Wentworth, MO
64873-0000
(431) 566-5000

Neeley, Dana (R)
839 Brookfield Ave
Brookfield, MO 64628-0000
(816) 258-5506

Neeley, Linda (Y)
839 Brookfield Ave
Brookfield, MO 64628-0000
(816) 258-5506

Neeley, Rev. Bob (PO)
Corinth Baptist Church
P O Box 513
Cassville, MO 65625-0000
(417) 847-3555

Neely, Stan (PT)
S Summit Drive
Holts Summit, MO
65043-0000
(314) 896-4239

Neff, Gene (R)
Route 4, Box 2033
Napton, MO 65340-0000
(816) 837-3358

Neiger, Dr. Fred (AP)
304 W. Boulevard North
Columbia, MO 65203-0000
(314) 442-3715

Nell, Rev. Larry (PO)
Harmony Baptist Church
Route 4, Box 230
Rogersville, MO
65742-0000
(417) 753-2731

Nelson, Becky (E)
3818 Raymond
Bridgeton, MO 63044-0000
(314) 291-5273

Nelson, Rev. Roger (PO)
Route 1
Lone Jack, MO 64070-0000
(816) 566-2813

Nelson, Rev. Thomas (PR)
800 Country Ridge Dr
Jefferson City, MO
65109-0000
(314) 893-2253

Nelson, Rev. Tom (PA)
500 E. 11th
Sedalia, MO 65301-0000
(816) 827-3877

Ness, Rev. Leroy (PO)
3 Youngridge
Union, MO 63084-0000
(314) 583-8312

Nevils, Rev. Lawrence (PO)
1904 Lynn
West Plains, MO
65775-0000
(417) 256-8895

Newberry, Mike (Y)
Rt 2 Box 471
Tyronza, AR 72386-0000

Newcom, Phil (MY)
1227 Selma Ave
Webster Groves, MO
63119-0000
(314) 968-0600

Newland, Cheryl (PT)
3209 N Lincoln
Kirksville, MO 63501-0000
(816) 627-3832

Newman, Dr. Barclay (PO)
2430 Claremont
Springfield, MO65804-0000
(417) 881-7385

Newman, Rev. Hubert (PO)
Route 2, Box 3A
Higbee, MO 65257-0000
(816) 456-7800

Newman, Roy (R)
HCR 2 Box 111
Belle, MO 65013-0000
(314) 646-3500

Nichols, Rev. Clyde (PR)
508 SW Graff Way
Lee's Summit, MO
64081-0000
(816) 524-2641

Nichols, Rev. John (PR)
626 N. Benton
Nevada, MO 64772-0000
(417) 667-3542

Nichols, Rev. Robert (PO)
Route 2, Box 218
Nelson, MO 65347-0000
(816) 827-3699

Nicholson, Rev. Dan (PI)
1012 E Lane
LaMonte, MO 65337-0000
(816) 347-5712

Nickelson, William (PO)
Box 123
Cadet, MO 63630-0000
(314) 438-3373

Nielson, Rev. Loyd (AW)
Drawer S
Lockwood, MO65682-0000
(417) 232-4249

Nieves, Kay (Y)
1803 West Osage
Pacific, MO 63069-0000
(314) 257-6050

Nightingale, Rev. J.Burton (PO)
5024 N. Michigan
Kansas City, MO
64118-0000

Ninedorf, Brian (EY)
15 Heimer Lane
Hannibal, MO 63401-0000
(314) 248-0693

Nipper, Jeff (R)
10214 Northland Hills Ct
St Louis, MO 63136-0000
(314) 867-9026

Nixon, Rev. Leroy (PO)
623 Adrian
Rolla, MO 65401-0000
(314) 364-2904

Noble, Rev. Don (PA)
Route 4
Kirksville, MO 63501-0000
(816) 665-7148

Noble, Rev. George (AW)
202 Park Plaza
Kirksville, MO 63501-0000
(816) 665-4633

Noble, Rev. Norman (PO)
2537 N Broadway
Springfield, MO65803-0000
(417) 833-0399

Nobles, Clarence (PR)
2013 S Grant
Springfield, MO65807-0000
(417) 881-0169

Nobles, Rev. Marvin (AW)
P O Box 56
Mapaville, MO 63065-0000
(314) 937-8608

Noe, Hilery (Y)
102 Dudley
Sikeston, MO 63801-0000

Noland, Rev. Jim (PA)
1301 Lord
Trenton, MO 64683-0000

Nolte, Rev. Raymond (PR)
1308 Orange St
Concordia, MO 64020-0000
(816) 463-2413

Norcross, Gary (FT)
Brookline Baptist
Rt 7 Box 390E
Springfield, MO65802-0000

Norfleet, Rev. Harold (PA)
Rt 3
Clinton, MO 64740-0000
(816) 477-3476

Norfolk, Rev. Dale (SW)
P.O. Box 218
Holts Summit, MO
65043-0000
(314) 896-4281

Norman, Rev. Frank (PO)
Route 1
Waynesville, MO
65583-0000
(314) 774-5507

Norris, Harry (LM)
P O Box 736
Richland, MO 65556-0000

Norris, Kent (Y)
HCR 67 Box 54
Hartshorn, MO 65479-0000
(417) 932-4879

Norris, Rev. Tom (PO)
808 Kinzer
Poplar Bluff, MO
63901-0000
(314) 686-6430

Nowell, Rev. David (PO)
Defiance Chapel
657 Hwy F
Defiance, MO 63341-0000
(314) 961-2332

Nowlin, Dr. Robert (CW)
3386 Tortosa Dr
Bridgeton, MO 63042-0000
(314) 291-4689

Noyes, Rev. Steve (PA)
Box 87
Cainsville, MO 64632-0000
(816) 893-5200

Nuckolls, Rev. Craig (PA)
Rt 4 Box 387
Neosho, MO 64850-0000
(417) 638-5645

Nuhn, Rev. Dean (PI)
7905 NW 85 Terrace
Kansas City, MO
64153-0000
(816) 741-3557

Nunn, Jeff (Y)
Rt 1 Box 188
Seneca, MO 64865-0000
(417) 776-3066

Nutt, Jr., Rev. Jesse (PI)
936 Cleveland
St Louis, MO 63122-0000
(314) 821-1175

O'Boyle, Bill (LM)
Meadowbrook Pk
Windsor, MO 65360-0000

O'Brien, Rev. Terry (PO)
659 Westminister
Holts Summit, MO
65043-0000
(314) 896-4996

O'Conner, Rev. Merritt (PR)
804 B Apple St
Poplar Bluff, MO
63901-0000
(314) 686-2533

O'Conner, Rev. Vondie (PI)
P O Box 382
Bernie, MO 63822-0000
(314) 293-4522

O'Keefe, Rev. Tim (PO)
Green Trails Baptist
14647 Ladue Road
Chesterfield, MO
63017-0000
(314) 469-7648

O'Neil, Rev. Eugene (PO)
Route 1
Niangua, MO 65713-0000
(417) 473-6413

Obieje, Rev. Israel (OW)
5103 N Oak St Trfwy #4
Kansas City, MO
64118-0000

Ocker, Rev. Robert (PI)
703 Glendale
Liberty, MO 64068-0000
(816) 792-0718

Odum, Rev. Charles (PO)
First Baptist Church
119 W. Ritchie
Marceline, MO 64658-0000
(816) 376-3398

Offenbacker, Rev. Mike (PO)
Olive Baptist Church
Route 1, Box 214
Gallatin, MO 64640-0000
(816) 684-6399

Offut, Flora (R)
Route 5, Box 244
Lebanon, MO 65536-0000
(417) 286-3418

Ogle, Gail (R)
Rt 3 Box 987
Richland, MO 65556-0000
(314) 765-4688

Ojewole, Rev. John (PO)
Mt.Olive Baptist
Rt 3
Bolivar, MO 65613-0000

Oldfield, Rev. Clarence (CH)
1606 Orleans Cir #1C
N Kansas City, MO
64116-0000
(816) 471-2019

Oldham, Rev. William (PI)
2447 S Fremont Ave
Springfield, MO65804-0000
(417) 883-6477

Olinger, Rev. Nelson (PA)
Austin Baptist Church
Rt 1
Archie, MO 64725-0000
(816) 293-5531

Oliphant, Rev. Darrell (PO)
Rt 1 Box 136A
Hartville, MO 65667-0000
(417) 668-5907

Olmstead, Rev. Michael (PO)
Univ. Heights Church
1010 S National
Springfield, MO65804-0000
(417) 887-8376

Olsen, Kevin (PT)
5508 Oakcrest Dr
Imperial, MO 63052-0000
(314) 464-8318

Opper, Vince (AE)
5157 N Oak Trfwy
Kansas City, MO
64118-0000
(816) 453-3871

Opper, Vince (Y)
Oakgrove Baptist Church
Route 3
Madison, MO 65263-0000

Opperman, Rev. Howard (PO)
RR 1, Box 106
Vienna, MO 65582-0000
(314) 422-3377

Opperman, Rowena (Y)
Route 2, Box 14
Tipton, MO 65081-0000
(816) 433-2531

Ormsbee, Rev. George (PO)
412 Seventh Street
Flat River, MO 63601-0000
(314) 431-2446

Orr, Steven (E)
539 E 27th Ave Apt 2-I
N Kansas City, MO
64116-0000
(816) 221-0054

Orrick, Rev. Haskell (PO)
First Baptist Church
Box 385
Iberia, MO 65486-0000
(314) 793-2406

Osborn, Rev. Jean (PI)
113 Harris Ave
Trenton, MO 64683-0000
(816) 359-5785

Osborn, Rev. Reggie (PO)
Rt 1
Lockwood, MO65682-0000
(417) 326-8389

Osborn, Rev. Rick (PO)
109 Hazelwood
Neosho, MO 64850-0000
(417) 451-3200

Ossig, Rev. David (PO)
Route 1, Box 180
Glen Allen, MO63751-0000
(314) 238-3119

Oster, Rev. Clyde (AW)
St. Louis Metro Bapt Asso
10360 Old Olive St. Rd.
St. Louis, MO 63141-0000
(314) 569-1190

Osterhout, M/M Clyde (Y)
P O Box 133
Shell Knob, MO
65747-0000
(417) 848-3854

Ostrom, Rev. Jerry (PO)
Centennial Baptist Church
816 W Breckenridge
Mexico, MO 65265-0000
(314) 581-6246

Oswald, Jim (MY)
720 Virginia Mines
St.Clair, MO 63077-0000
(314) 629-4307

Oswald, Rev. Ranse (PA)
Rt 2 Box 276
Joplin, MO 64804-0000

Overman, Rev. David (PO)
Park Hill Baptist Church
7609 NW Hwy 9
Kansas City, MO
64152-0000
(816) 741-1411

Overton, Sonny (PA)
P O Box 173
Canalou, MO 63828-0000
(314) 471-7727

Owen, Dr. John (PO)
First Baptist Church
926 Broadway
Cape Girardeau, MO
63701-0000
(314) 334-8994

Owen, J.Kelly (EM)
2361 D Montezuma
Florissant, MO 63031-0000
(314) 921-4175

Owen, Jolene (Y)
Maysville, MO 64469-0000

Owen, Rev. William (PO)
Rt 2 Box 157
Fair Grove, MO65648-0000
(417) 759-2667

Owens, James (PO)
7 Mary Will Dr
Hillsboro, MO 63050-0000
(314) 789-3211

Owens, Rev. George (PO)
405 E Cass St
Rock Port, MO 64482-0000
(816) 744-2117

Owens, Tony (Y)
2853 Essex
St Charles, MO 63301-0000
(314) 947-7017

Owings, Rev. Dave (PA)
804 S 6th St
Ozark, MO 65621-0000

Owsley, Rev. Rick (PI)
2067 S Wedgewood
Springfield, MO65807-0000
(417) 882-7934

Ozenkoski, Brent (Y)
825 Graham Road
Florissant, MO 63031-0000
(314) 839-2120

Ozment, Rev. Pat (PO)
Cantwell Baptist Church
1005 E. Chestnut
Desloge, MO 63601-0000
(314) 431-6905

Pace, Gary (MY)
830 Tower Road
Lebanon, MO 65536-0000
(417) 588-2713

Pace, Mary (PT)
Route 1, Box 110B
Clarksburg, MO
65025-0000
(816) 433-5773

Paden, Charles (PI)
1014 Ridgecrest
Carthage, MO 64836-0000
(417) 358-4112

Page, Dr. Wendell (PO)
First Baptist Church
2 N Douglas
Lee's Summit, MO
64063-0000
(816) 525-0700

Palis, Tom (PT)
1901 North Frank Station
Columbia, MO 65201-0000
(314) 474-1091

Palmer, Rev. Don (PO)
First Baptist Church
1601 Bryan
Chillicothe, MO64601-0000
(816) 646-3508

Palmer, Rev. Jerry (PO)
Route 1 Box 45
Gainesville, MO
65655-0000
(417) 679-3644

Palmer, Rev. Jim (PO)
Route 1, Box 160
Auxvasse, MO 65231-0000
(314) 387-4355

Palmgren, Rev. Larry (PA)
Rt 2
Stover, MO 65078-0000
(314) 372-6902

Paneitz, Bruce (R)
511 Plum
Owensville, MO
65066-0000
(314) 437-4368

Pankey, Russ (FT)
10505 E 27 Terr
Independence, MO
64052-0000
(816) 833-1941

Papen, Rev. Kenyon (PO)
New Covenant Baptist
P O Box 95
Macks Creek, MO
65786-0000
(314) 346-4973

Paris, Dr. Wade (PO)
Swope Park Baptist Church
10415 Chestnut Dr
Kansas City, MO
64137-0000
(816) 761-4342

Paris, Rev. Larry (PO)
Drawer M
Newburg, MO 65550-0000
(314) 762-3450

Paris, Sharon (Y)
Drawer M
Newburg, MO 65550-0000
(314) 762-3450

Parker, Dr. Gary (PO)
First Baptist Church
301 E Capitol
Jefferson City, MO
65101-0000
(314) 893-8382

Parker, Ken (MY)
309 Bourbeuse Rd
Union, MO 63084-0000
(314) 583-4265

Parker, Michael (PT)
219 Kennedy Dr
Sikeston, MO 63801-0000
(314) 471-9340

Parker, Rev. Bert (PO)
Rt 1
Diamond, MO 64840-0000

Parker, Ronnie (AP)
Route 2, Box 55
Bunker, MO 63629-0000
(314) 689-2566

Parks, Rev. Darrell (PI)
P.O. Box 326
Freeman, MO 64746-0000
(816) 899-2213

Parrack, Rev. J.D. (PO)
4202 W Tilden
Springfield, MO65802-0000
(417) 869-2771

Parrack, Rev. Tommy (PO)
Rt 2 Box 7A
Macks Creek, MO
65786-0000
(314) 363-5752

Parris, Rev. Michael (PO)
Riverview Baptist Church
Rt. 3, Box 4227
Osage Beach, MO
65065-0000
(314) 348-3369

Parrish, Rev. Calvin (PI)
1641 W Broadmoor
Springfield, MO65804-0000
(417) 887-1492

Parrish, Tom (Y)
406 Shady Lane
O'Fallon, MO 63366-0000

Parrott, Rev. Jesse (SW)
1322 Eastwood Dr
Rolla, MO 65401-0000
(314) 341-3764

Parry, Rev. Mike (SW)
Baptist Student Center
909 Normal Avenue
Cape Girardeau, MO
63701-0000
(314) 335-6468

Passmore, Rev. Dale (PO)
300 Buck Street
Waynesville, MO
65583-0000
(314) 774-6863

Patrick, Rev. Bill (PO)
Whiteside Baptist Church
Box 38
Whiteside, MO 63387-0000
(314) 754-4706

Patterson, David (Y)
1101 Barley Ct
Buckner, MO 64016-0000
(816) 249-5593

Patterson, Donn (PT)
12423 Quatre
Florissant, MO 63033-0000
(314) 355-4093

Patterson, Rev. Lloyd (PI)
P.O. Box 178
Macks Creek, MO
65786-0000
(314) 363-5814

Patterson, Rev. Rick (PO)
First Baptist Church
P.O. Box 203
Granby, MO 64844-0000
(417) 472-3349

Patterson, Rev. Stanton (PO)
Box 208
Wheaton, MO 64874-0000
(417) 652-3376

Patterson, Rev. Tom (PO)
Rt 2, Box 768
Newburg, MO 65550-0000
(314) 762-3246

Patton, Rev. Monty (PA)
McKinley Avenue Church
301 McKinley Avenue
Joplin, MO 64801-0000
(417) 623-2062

Patton, Rev. Paul (OW)
2119 Jackson
Joplin, MO 64801-0000
(417) 781-1897

Patton, Scott (Y)
400 W Meyer Blvd
Kansas City, MO
64113-0000
(816) 444-8900

Payne, Beula (Y)
Box 33
Syracuse, MO 65354-0000

Payne, Brett (Y)
915 W College
Bolivar, MO 65613-0000
(417) 326-2327

Payne, Bruce (YR)
2177 Rule Ave
Maryland Heights, MO
63043-0000
(314) 434-8324

Payne, David (Y)
First Baptist Church
P.O. Box 358
Bolivar, MO 65613-0000
(417) 326-2431

Payne, Rev. Allen (Y)
34 Gray St
Sullivan, MO 63080-0000
(314) 468-5780

Payne, Rev. Gary (PO)
363 N Washington St
Kahoka, MO 63445-0000
(816) 727-3932

Payne, Rev. Kevin (PA)
Salem Avenue Bapt.
Church
1501 E Hwy 72
Rolla, MO 65401-0000
(314) 364-2208

Payne, Rev. Lee (PO)
Waldo Avenue Baptist
819 W. Waldo Avenue
Independence, MO
64050-0000
(816) 252-1432

Payne, Rev. Tom (PR)
10 Pine St Rt 4
Bentville, AR 72712-0000

Payne, Rev. Troy (PA)
Fortuna Baptist Church
HC 62
Florence, MO 65329-0000
(816) 366-2775

Payne, Rev. Weslie (PR)
1506 Lipper
Higginsville, MO
64037-0000
(816) 584-2840

Peach, Cary (EM)
909 Lincoln St
Brookfield, MO 64628-0000
(816) 258-7350

Peach, Jay (PT)
709 Doniphan #2
Liberty, MO 64068-0000
(816) 792-4019

Pearson, Daniel (Y)
7900 Jarboe
Kansas City, MO
64114-0000
(816) 444-4533

Pearson, Gary (AW)
609 W. Mill
Butler, MO 64730-0000
(816) 679-5621

Pearson, Rev. Tom (PO)
Second Baptist Church
P O Box 243
Ash Grove, MO
65604-0000
(417) 672-2460

Pearson, Walter (OW)
1232 Montana Pl
Joplin, MO 64804-0000
(417) 623-4845

Pease, Rev. David (PO)
2503 Wing
Sedalia, MO 65301-0000
(816) 826-4221

Peek, Joyce (PT)
506 W. Swenson
Savannah, MO 64485-0000
(816) 324-4175

Peery, Rev. K.W. (PO)
1127 Bond
Moberly, MO 65270-0000
(816) 263-4738

Pelletier, Dr. David (PO)
Emerson Baptist Church
Rt Box 102A
Maywood, MO 63454-0000
(314) 221-1715

Pendleton, Brian (Y)
Providence Baptist Church
12206 N Stark Rd
Kansas City, MO
64167-0000
(816) 781-7700

Penick, Robert (R)
254 Colby Dr
St Peters, MO 63376-0000
(314) 441-6790

Penn, Fern (R)
Rt 1 Box 10
Middletown, MO
63359-0000
(314) 549-2869

Pennebaker, Rev. Charles (PA)
Rt 2 Box 207
Dixon, MO 65459-0000
(314) 759-7366

Pennell, Rev. Lonnie (PO)
Route 3, Box 238A
Lamar, MO 64759-0000
(417) 537-4785

Pennell, Rev. William (PR)
3305 Sterling
Independence, MO
64052-0000
(816) 833-2807

Penner, Rev. Abe (PO)
First Baptist Church
Rosendale, MO 64483-0000
(314) 735-4074

Pennington, Phillip (LM)
18505 Cheyenne
Independence, MO
64056-0000

Pennington, Rev. Barry (PO)
506 N. Davis Street
Hamilton, MO 64644-0000
(816) 583-2407

Pennington, Rev. L.C. (PO)
6011 W 53rd St
Shawnee Mission, KS
66202-0000
(913) 432-1685

Penny, Rev. Al (PA)
Hermitage, MO 65668-0000
(417) 745-6857

Penrose, Winfred (PI)
1603 NE 68th Pl
Kansas City, MO
64118-0000
(816) 436-4391

Pentecost, Charles (PA)
Gasconade Baptist Church
Route 2, Box 281
Dixon, MO 65459-0000
(314) 736-5674

Perkins, Beth (Y)
Rt. 2
Marshall, MO 65340-0000
(816) 335-6959

Perkins, Ed (PT)
4326 Bonfils
Bridgeton, MO 63044-0000
(314) 291-8507

Perkins, Joe (E)
1338 Kael
Florissant, MO 63033-0000
(314) 921-6168

Perkins, Rev. Jack (PI)
Sunset Hill Bapt Church
3817 N Wayne
Kansas City, MO
64116-0000

Perkins, Rev. Richard (CH)
107 Kent Cir
Warrenton, MO 63383-0000
(314) 456-3174

Perren, Gallen (R)
6228 Hwy Y
Hillsboro, MO 63050-0000
(314) 944-3251

Perry, Rev. Brian (PA)
P O Box 296
Fremont, MO 63941-0000
(314) 251-3532

Perry, Rev. Scott (PO)
444 Beeman
Sullivan, MO 63080-0000
(314) 468-4829

Perryman, Rev. John (PO)
Box 416
Ash Grove, MO
65604-0000
(417) 672-2875

Persel, Miss Edythe (RW)
% Thomas W. Nelson
800 Country Ridge Drive
Jefferson City, MO
65109-0000

Peters, Rev. Charles (PO)
Rt 3 Box 86
Trenton, MO 64683-0000
(816) 359-6559

Peters, Rev. Glenn (PO)
3835 Bennington Lane
Jefferson City, MO
65101-0000
(314) 893-2502

Peters, Rev. William (PO)
Second Baptist Church
319 W. Church Street
Bowling Green, MO
63334-0000
(314) 324-3266

Peterson, Dr. Monte (PR)
Rt 2 Box 12
Greentop, MO 63546-0000
(816) 766-2705

Peterson, Rev. John (PR)
1100 Park #38
St. Clair, MO 63077-0000
(314) 629-3176

Petru, Frank (PO)
3447 Itaska St
St Louis, MO 63111-0000
(314) 481-3573

Pettus, Rev. Bearl (PA)
Second Baptist Church
Route 1
Bonne Terre, MO
63628-0000
(314) 358-2650

Pettus, Rev. David (PO)
HCR 82 Box 79
Salem, MO 65560-0000
(314) 729-6828

Petty, Carl (R)
Parkway Baptist
12465 Olive Blvd
St Louis, MO 63141-0000
(314) 434-2310

Peveler, Rev. Bob (PO)
Stoutsville Baptist
107 McBride
Paris, MO 65275-0000
(816) 327-4827

Pewitt, Dennis (Y)
401 W Hunt
Salem, MO 65560-0000
(314) 729-2531

Pfeifer, H.C. (YR)
Hamlin Memorial
829 W. Atlantic
Springfield, MO 65803-0000
(417) 865-3989

Pfeiffer, David (PT)
4168 Swift
Bridgeton, MO 63044-0000
(314) 291-2052

Phegley, Kenneth (PT)
9815 E 73rd Apt F
Raytown, MO 64133-0000
(816) 358-9154

Phegley, Rev. Jewell (AP)
Rt 3
Dexter, MO 63841-0000
(314) 624-3238

Phelps, David (AP)
Rt 5 Box 523
Jefferson City, MO
65109-0000

Phelps, Rev. Sanford (PI)
7408 Crisp
Raytown, MO 64133-0000
(816) 358-9162

Philliber, Rev. John (PO)
702 Earl Lee Drive
Jefferson City, MO
65109-0000
(314) 893-4389

Phillips, Donald (CH)
Rt 6 Box 124 C
Poplar Bluff, MO
63901-0000

Phillips, Doug (E)
1416 W Georgetown Loop
Columbia, MO 65203-0000
(314) 445-2580

Phillips, Harold (E)
Second Baptist Church
309 E. Franklin
Liberty, MO 64068-0000
(816) 781-2824

Phillips, Jennifer (Y)
First Baptist Church
P.O. Box 129
Oak Grove, MO
64075-0000
(816) 229-6918

Phillips, John (PI)
930 New Ballwin Rd
Ballwin, MO 63021-0000
(314) 256-3223

Phillips, Rev. Charles (PO)
15505 Allen Rd
Belton, MO 64012-0000
(816) 331-2146

Phillips, Rev. Chuck (PO)
First Baptist Church
118 E. 3rd. Street
Salisbury, MO 65281-0000
(816) 388-5439

Phillips, Rev. Gary (PI)
315 Lincoln
Aurora, MO 65605-0000
(417) 678-3624

Phillips, Rev. John (PR)
Route 3, Box 376
Poplar Bluff, MO
63901-0000
(314) 785-5565

Phillips, Rev. Mark (PO)
112 W. Leona
Clinton, MO 64735-0000
(816) 459-7750

Phillips, Rev. Steven (PO)
First Baptist Church
13th & Francis
St. Joseph, MO64501-0000
(816) 232-8425

Phillips, Rex (PA)
2524 Concord
Jefferson City, MO
65101-0000
(314) 635-8198

Pierce, Chuck (Y)
Fartview Baptist Church
5320 College Avenue
St.Louis, MO 63136-0000
(314) 383-7284

Pierce, Pat (Y)
16 S Main
Gerald, MO 63037-0000
(314) 764-3286

Pigg, Rev. Leonard (PO)
Rt 1 Box 336
Harviell, MO 63945-0000
(314) 785-9855

Pikey, Edward (PA)
Rt 4 Box 554
Salem, MO 65560-0000
(314) 946-5101

Pinnell, Rev. Steve (PO)
First Baptist Church
P O Box 277
Cuba, MO 65453-0000

Pinson, David (Y)
704 N Cottey
Edina, MO 63537-0000
(816) 397-3217

Pinson, Paul (E)
312 Grandview Apt 2
Union, MO 63084-0000
(314) 583-4565

Pipkin, Rev. Russell (CH)
5748 A Alicson Ave
Fort Knox, KY 40121-0000

Pirtle, Rev. Randy (PO)
Rt 2 Box 414
Seymour, MO 65746-0000
(417) 935-4949

Plank, Rev. Jim (PA)
Rt 3
Salem, MO 65560-0000
(314) 729-2281

Playter, Sandy (PT)
5512 Maywood
Raytown, MO 64133-0000
(816) 737-0087

Plymale, Rev. James (PO)
Park View Baptist
Route 5, Box 1
DeSoto, MO 63020-0000
(314) 586-0900

Poague, Rev. Kenneth (PA)
5149 N Oak Trfwy
Kansas City, MO
64118-0000
(816) 454-7863

Pochek, Rob (PA)
Dover Baptist Church
Rt 1
LaGrange, MO 63448-0000
(314) 221-6514

Poe, Rev. Bill (PO)
1811 Norwood
Independence, MO
64052-0000
(816) 461-4323

Poe, Rev. Mel (PO)
Calvary Baptist Church
P.O. Box 938
Blue Springs, MO
64015-0000
(816) 228-1051

Poff, William (PR)
2516 Highland Drive
Columbia, MO 65203-0000

Pogue, Rev. Darrell (PO)
Route 1, Box 537
Fredericktown, MO
63645-0000
(314) 783-6277

Pointer, Rev. Willis (AP)
12417 Monroe
Kansas City, MO
64130-0000
(816) 966-9236

Politte, Dennis (Y)
4 Norwine St
Flat River, MO 63601-0000
(314) 431-0639

Polk, Rev. Ardell (PO)
Route 1, Box 74
Boonville, MO 65233-0000
(816) 882-6435

Pollard, Bob (Y)
Route 1
Niangua, MO 65713-0000
(417) 589-2368

Pollard, Rev. Richard (PR)
HC 67 Box 4
Tunas, MO 65764-0000
(417) 993-5325

Polly, Rev. Larry (PI)
Rt 3 Box 398
Eldon, MO 65026-0000
(314) 392-6732

Poole, Philip (EM)
1925 W. Main Street
Jefferson City, MO
65109-0000
(314) 635-8987

Poole, Rev. Randy (PO)
Rt 4 Box 18
Lutesville, MO 63762-0000
(314) 238-2815

Poole, Rev. Ron (PO)
P O Box 296
Bonne Terre, MO
63628-0000
(314) 358-4348

Poore, Elizabeth (FT)
Hurdland, MO 63547-0000
(816) 423-5420

Pope, Rev. Ed (PO)
First Baptist Church
Box 275
Polo, MO 64671-0000
(816) 354-2268

Popilchak, Nick (Y)
Grace Baptist Church
2600 Edwards St
Granite City, IL62040-0000
(618) 877-6672

Porter, JoAnn (R)
Rt 1
Palmyra, MO 63461-0000
(314) 769-3393

Porter, Mary (PT)
1481
Platte City, MO64079-0000
(816) 431-5003

Porter, Rev. Curtis (PO)
10200 James A Reed Rd
Kansas City, MO
64134-0000
(816) 525-5277

Porter, Rev. Dan (PO)
Prairie Home Baptist
309 E. Franklin
Liberty, MO 64068-0000
(816) 792-3321

Porter, Rev. James (PR)
600 Bank St
Leadwood, MO63653-0000
(314) 562-7700

Porter, Rev. Joe (PI)
998 Hickory
Excelsior Springs, MO
64024-0000
(816) 637-7004

Porter, Rev. John (PR)
HCR 35, Box 168
Rolla, MO 65401-0000
(314) 364-6308

Porter, Rev. Neil (PA)
P O Box 1481
Platte City, MO64079-0000
(816) 431-5003

Porter, Rev. Shannon (PO)
909 Normal
Cape Girardeau, MO
63701-0000
(314) 335-6489

Potratz, Philip (E)
604 Circle Dr
Knob Noster, MO
65336-0000
(816) 563-3685

Potter, Brenda (Y)
R.R.
King City, MO 64463-0000
(816) 666-2642

Potter, Kenneth (MY)
P.O. Box 187
Neosho, MO 64850-0000
(417) 451-1190

Potter, Rev. Billy (PO)
Rt 1 Box 209
California, MO 65018-0000
(314) 796-2958

Potter, Rev. John (PO)
4543 S Crescent Ave
Springfield, MO65807-0000
(417) 887-5616

Potter, Rev. Larry (PO)
Villebrook Baptist Church
12550 Missouri Bottom Rd
Hazelwood, MO
63042-0000
(314) 831-1350

Potter, Rev. Morris (PO)
Providence Baptist Church
Route 5, Box 243
Sedalia, MO 65301-0000
(816) 337-6240

Potter, Rev. Norman (PO)
Rt 2
California, MO 65018-0000
(314) 796-4778

Pounds, Will (PO)
Box 280
Seymour, MO 65746-0000
(417) 935-2810

Pourcho, Rev. Bob (PA)
12124 Jeanette Mary Dr
Maryland Heights, MO
63043-0000

Pourcho, Robert (Y)
Parkway Baptist Church
12465 Olive Blvd
St. Louis, MO 63141-0000

Powell, Don (Y)
Rt 1 Box 141B
Sunrise Beach, MO
65079-0000
(314) 374-9359

Powell, Jerry (EP)
1325 Canterbury
Liberty, MO 64068-0000
(816) 262-1700

Powell, Larry (Y)
Summersville, MO
65571-0000
(417) 932-4195

Powell, Rev. David (PA)
Homersville, MO
63855-0000

Powell, Rev. Paul (PO)
Kingshighway Baptist
5401 S Kingshighway
St Louis, MO 63109-0000
(314) 352-6377

Powell, Richard (PT)
608 S Broadway
Oak Grove, MO
64075-0000
(816) 625-3342

Power, Tom (Y)
2030 Rocky Road
O'Fallon, MO 63366-0000
(314) 272-4781

Powers, Rev. Darin (YR)
P O Box 224
Monroe City, MO
63456-0000
(314) 735-2635

Powers, Rev. Kenneth (PO)
Fellowship Baptist Church
P.O.Box 167
Lesterville, MO 63654-0000
(314) 637-2474

Powers, Rev. William (PI)
Rt 3 Box 128-A
Fayette, MO 65248-0000
(816) 248-5248

Prather, Rev. Hillis (PO)
RR 1, Box 103
Williamstown, MO
63473-0000
(314) 853-4465

Pratt, Andrew (SW)
Baptist Student Center
909 Normal Avenue
Cape Girardeau, MO
63701-0000
(314) 335-6489

Pratt, David (Y)
215 Cherry
Chillicothe, MO64601-0000
(816) 646-3945

Pratt, Rev. Charles (SW)
State Road AA
P O Box 458
Roach, MO 65787-0000
(314) 346-2205

Pratt, Rev. Robert L (PI)
Calvary Baptist Church
P O Box 356
Southwest City, MO
64863-0000
(417) 623-0012

Presley, Bill (Y)
RR
Diamond, MO 64840-0000
(417) 325-6430

Preston, Rev. James (PI)
11930 E 58th St
Kansas City, MO
64133-0000
(816) 353-8425

Prewett, Rev. Dean (AW)
305 18th Ave N
Greenwood, MO
64034-0000
(816) 537-7610

Prewett, Rev. Pryor R (PO)
Rt 1 Box 66
Richland, MO 65556-0000
(314) 765-4429

Prewitt, Doug (FT)
Sterling Acres Baptist
11200 E. 47th Street
Kansas City, MO
64133-0000
(816) 356-0008

Prewitt, Rev. Eldon (PO)
P.O. Box 186
Braymer, MO 64624-0000
(816) 645-2574

Price, Arlene (R)
504 Pearl
Monett, MO 65708-0000
(417) 235-3739

Price, John (R)
13526 Plattin School Rd
Festus, MO 63028-0000
(314) 937-8927

Price, Rev. Dick (PO)
Bethel Baptist Church
2406 S M-291 Hwy.
Independence, MO
64057-0000
(816) 461-6352

Price, Rev. Leslie (PI)
2003 Crestwood
Harrisonville, MO
64701-0000
(816) 884-3683

Price, Rev. Walter (PR)
1205 Moreau Dr
Jefferson City, MO
65101-0000

Price, Rev. William (PA)
1113 Boschert Drive
St Charles, MO 63303-0000
(314) 447-0057

Price, Rev. WT (OW)
4306 NE 45th Terr #2
Kansas City, MO
64117-0000
(816) 455-0844

Pridy, Rev. Roscoe (PR)
2051 Maude St
Poplar Bluff, MO
63901-0000

Priest, Chuck (Y)
2819 Wilcox Road
Poplar Bluff, MO
63901-0000
(314) 785-2961

Priest, Howard (PO)
7827 Michigan
St. Louis, MO 63111-0000
(314) 631-6891

Primm, Carolyn (Y)
Route 2, Box 47
Rutledge, MO 63563-0000
(816) 434-5357

Prindle, Rev. Wilford (PR)
121 E. Jefferson
Buckner, MO 64016-0000
(816) 249-3410

Pringle, Rev. Bill (PA)
6859 W. Dogwood
Springfield, MO65802-0000
(417) 831-3160

Pringle, Rev. Floyd (PR)
Rt 2
Everton, MO 65646-0000
(417) 535-4982

Pringle, Rev. Phil (PO)
Spanish Lake Baptist Ch.
1721 Parker Road
St Louis, MO 63138-0000
(314) 355-6856

Pringle, Rev. Steve (PO)
First Baptist Church
Oak Grove, MO
64075-0000
(816) 625-8940

Pritchard, Bill (Y)
Concord Baptist Church
5293 S Lindbergh
St. Louis, MO 63126-0000
(314) 849-7216

Pritchard, Rev. Bret (EY)
2103 Meadowlark
Harrisonville, MO
64701-0000
(816) 884-5398

Pritchard, Rev. Dan (PO)
Corinth Baptist
Route 1
Macomb, MO 65702-0000
(417) 746-4185

Pritchett, Gene (Y)
HCR 64, Box 130
Iberia, MO 65486-0000
(314) 793-6276

Privett, Jim (Y)
Route 3, Box 610
Salem, MO 65560-0000

Procter, Mike (R)
Rt 3 Box 503
Eldon, MO 65026-0000
(314) 392-5601

Proctor, Rev. Elbert (PR)
2142 W Elm
Springfield, MO65806-0000
(417) 862-4515

Proffitt, Rev. Larry (PO)
First Baptist Church
P.O. Box 94
Mansfield, MO 65704-0000
(417) 924-3306

Prothero, Rev. Donald (PO)
Rt 1
Breckenridge, MO
64625-0000
(816) 644-5684

Prouty, Les (AP)
16605 Green Pines Dr
Ellisville, MO 63011-0000
(314) 273-6965

Pruessner, Rev. A.W. (PR)
W. Harris Street
Rt. 2, Box 232C
Hamilton, MO 64644-0000
(816) 583-2268

Pruitt, Rev. Stanley (PI)
Rt 19 Box 409A
Lebanon, MO 65536-0000
(417) 532-5745

Pryor, Rev. Harry (PO)
39 Grace
Sullivan, MO 63080-0000
(314) 468-8311

Psalmonds, Dr. Gordon (PR)
12340 Oak Hollow Dr
St Louis, MO 63141-0000
(314) 644-2862

Puarrel, Charles (PT)
Christian Tabernacle
412 Oak Tree
St Louis, MO 63119-0000
(314) 963-0231

Pulido, Rev. Rudy (PO)
Southwest Baptist Church
6401 Scanlan Avenue
St Louis, MO 63139-0000
(314) 842-0372

Pulis, Rev. Russell (PI)
Rt 1
Moberly, MO 65270-0000
(816) 263-3263

Pullen, Rory (Y)
Savannah Baptist Church
P O Box 88
Savannah, MO 64485-0000
(816) 324-3225

Pulley, John (Y)
335 Fairfax
Lebanon, MO 65536-0000
(417) 588-1259

Pulliam, Rev. Fred (PR)
Rt. 2, Box 140
Eminence, MO 65466-0000
(314) 226-3718

Pulliam, Truman (PR)
Route 2, Box 58-A
Birch Tree, MO 65438-0000
(314) 292-3333

Pullum, , Henry (OW)
1402 North St
Joplin, MO 64801-0000
(417) 781-1865

Pursley, Darryl (FT)
1146 Wedgewood
St. Charles, MO
63301-0000
(314) 946-9495

Putz, Rev. Edward (PR)
Rt 4
Jackson, MO 63755-0000
(314) 243-2988

Pyle, Rev. Floyd (PO)
First Baptist Church
P.O.Box 487
Edgar Springs, MO
65462-0000
(314) 435-6319

Pyle, Sheila (Y)
P.O. Box 487
Edgar Springs, MO
65462-0000
(314) 435-6319

Pyles, Rev. John (PO)
219 N Minnesota St
West Plains, MO
65775-0000
(417) 256-6357

Pyles, Rev. Pat (PI)
Rt 3 Box 198
Redford, MO 63665-0000
(314) 558-2489

Qualls, Kenny (LM)
2229 N Kansas Ave
Springfield, MO65803-0000

Queen, Rev. Frank (PI)
110 Clinton
Rogersville, MO
65742-0000
(417) 753-3443

Queen, , Franklin (PI)
1636 Glennwood
Carthage, MO 64836-0000
(417) 358-9413

Quick, Rev. Clyde (PO)
Route 2, Box 370
Huntsville, MO 65259-0000
(816) 263-9057

Quick, Rev. Oswald (PR)
707 N Morse
Liberty, MO 64068-0000
(816) 781-5334

Quinn, Brian (SW)
3915 Dewberry #108C
Jefferson City, MO
65109-0000
(314) 634-8042

Quinn, LeeRoy (SW)
Box 337
Pilot Knob, MO63663-0000
(314) 546-3213

Quinn, Rev. Jay (PO)
P O Box 213
Lake Ozark, MO
65049-0000
(314) 365-0457

Quinn, Rev. Michael (Y)
Rt 1 Box 1740
Hartsburg, MO 65039-0000
(314) 636-2848

Quinn, Rev. Robert (AW)
Box 158
Meadville, MO 64659-0000
(816) 938-4455

Quirouet, Glen (Y)
Route 2
Owensville, MO
65066-0000
(314) 437-3898

Ragland, Janice (PT)
Englewood Baptist Church
1900 N E Englewood Rd
Kansas City, MO
64118-0000
(816) 453-0975

Ragland, Rev. Paul (EP)
P O Box 67
Myrtle, MS 38650-0000
(601) 988-2630

Ragsdale, Ken (FT)
1227 Vero Ln
Ellisville, MO 63011-0000
(314) 394-5312

Ragsdale, Rev. Dennis (PO)
Box 59
Coffey, MO 64636-0000
(816) 533-4475

Ragsdale, Rev. Jerry (PI)
Rt 1
Seymour, MO 65746-0000
(417) 935-4659

Ragusky, Richard (PT)
10115 Niblic
Overland, MO 63114-0000
(314) 426-6334

Rainbolt, Dan (PO)
801 Mohawk
Independence, MO
64056-0000
(453) 460-0000

Rainey, Rev. Ben (PA)
Hopewell Baptist
Route 3
Albany, MO 64402-0000
(816) 726-3362

Raine, Rev. Allie (PO)
4221 Iowa Ave
St Louis, MO 63111-0000
(314) 725-9161

Raine, Rev. Fred (PR)
1550 NE Pinkhill Rd
Grain Valley, MO
64029-0000
(816) 228-1468

Rainwater, Rev. Randy (PO)
7115 Redbird Dr.
Route 3
Jefferson City, MO
65101-0000
(314) 395-4927

Ralph, Rev. Wayne (PA)
Route 3, Box 58
Blytheville, AR 72315-0000
(501) 762-5780

Ramsey, Jeanne (Y)
Route 2
Pomona, MO 65789-0000
(417) 469-4209

Ramsey, Rev. Norris (PR)
Rt 2
Princeton, MO 64673-0000
(816) 748-4412

Ramsey, Rev. Rick (PA)
Oakland Baptist Church
Star Route West
DeSoto, MO 63020-0000
(314) 586-5512

Ramsey, Rev. Wyman (PI)
2003 Westwood Blvd
Poplar Bluff, MO
63901-0000
(314) 785-2603

Ramsey, Van (FT)
3019 Brentmoor
St.Charles, MO 63303-0000
(314) 447-5397

Randolph, Ed (R)
Rt 1 Box 427
Lebanon, MO 65632-0000
(417) 589-3275

Randolph, Rev. Russell (PO)
Calvary Baptist Church
2400 S Jefferson
Lebanon, MO 65536-0000
(417) 532-5081

Raney, Rev. Jim (FT)
812 Dorothy
Jackson, MO 63755-0000
(314) 243-1883

Ransom, Rev. Phillip (PA)
Route 1, Box 36
Leasburg, MO 65535-0000
(314) 245-6648

Rash, Angie (Y)
Rt 1 Box 254
Buffalo, MO 65622-0000
(417) 345-8551

Ratcliff, Rev. Thomas (SW)
1715 Engelwood Dr.
Jefferson City, MO
65101-0000
(314) 635-5412

Ratliff, Dr. Bill (CW)
10201 N Cherry #2
Kansas City, MO
64155-0000
(816) 734-9263

Ratliff, Rev. Ron (PO)
Pilot Grove Church
Route 2
Gilman City, MO
64642-0000
(816) 876-5607

Rausch, Melissa (PT)
2405 SW Moore
Blue Springs, MO
64015-0000
(816) 229-1146

Rawdon, Rev. Jim (PO)
Route 2, Box 818
Independence, MO
64058-0000
(816) 249-3935

Rawlings, George (PT)
Beaumont Baptist Church
2222 S Vermont
Kansas City, MO
64052-0000
(816) 252-6157

Ray, Angela (PT)
3509-3 Gillham Rd
Kansas City, MO
64109-0000
(816) 561-6008

Ray, M/M Charlie (Y)
RR 1
Cassville, MO 65625-0000
(417) 442-3389

Ray, Rev. Arnim (PR)
1004 Krauss Dr
Eldon, MO 65026-0000
(314) 392-4369

Ray, Rev. Lawrence (PO)
316 Pam
Sikeston, MO 63801-0000
(314) 471-4978

Ray, Rev. Paul (PO)
Box 266
Strafford, MO 65757-0000
(417) 833-3684

Rayburn, Rev. Orville (PA)
First Baptist Church
P O Box 139
Morehouse, MO
63868-0000
(314) 667-5788

Reading, Rev. Bob (PI)
225 N Lightburne
Liberty, MO 64068-0000

Reavis, Craig (PT)
P O Box 653
Mountain View, MO
65548-0000
(417) 934-6628

Reburn, Rev. Jim (PR)
Route 2, Box 165
Half Way, MO 65663-0000
(417) 445-2582

Rector, Rev. Phil (PO)
St. Clair Southern
P.O. Box 153
St. Clair, MO 63077-0000
(314) 629-0521

Redding, Tim (PO)
Fairview Baptist Church
Rt 1 Box 152A
Butler, MO 64730-0000
(816) 297-2074

Reed, Cheryl (R)
Rt 1
Exeter, MO 65647-0000

Reed, Dr. Lindell (PO)
Birchwood Baptist Church
3883 Blue Ridge Blvd.
Independence, MO
64052-0000
(816) 224-3134

Reed, Jim (SW)
1620 W. McCarty St.
Jefferson City, MO
65109-0000
(314) 636-4431

Reed, Leman (Y)
211 Shilling
Whiteman AFB, MO
65305-0000
(816) 563-3206

Reed, Rev. Don (PO)
First Baptist Church
308 W. Maple
Slater, MO 65349-0000
(816) 529-2472

Reed, Rev. Gene (OW)
3153 Calvert
St Louis, MO 63114-0000
(314) 429-5932

Reed, Rev. Loy (PO)
Calvary Baptist Church
606 Ridgeway Road
Columbia, MO 65203-0000
(314) 443-6724

Reeder, Jeanne (Y)
First Baptist Church
Main at Hunter
Nevada, MO 64772-0000
(417) 667-6036

Rees, Roger (LM)
Rt 1 Box 248
Carthage, MO 64836-0000
(417) 246-5477

Reese, Rev. Kenneth (PO)
Providence Baptist Church
Route 21
Kansas City, MO
64167-0000
(816) 781-4241

Reese, Rev. Kevin (PO)
3577 Vanuys Rd
Memphis, TN 38111-0000

Reeter, Rev. Larry (PI)
600 Cowgill
Chillicothe, MO64601-0000
(816) 646-3440

Reeves, O.E. (PO)
Georgean Gardens
Potosi, MO 63364-0000

Reeves, Rev. Ronald (PO)
1001 N Lexington
Harrisonville, MO
64701-0000
(816) 884-3152

Regehr, David (PO)
Rt 3
Mt Vernon, MO65712-0000
(417) 466-2394

Reichert, Rev. R.C. (PO)
P.O. Box 44
California, MO 65018-0000
(314) 796-3731

Reid, Rev. Roger (PO)
First Baptist Church
P O Box 33
Willow Springs, MO
65793-0000
(417) 469-2921

Reid, Terry (E)
First Baptist Church
15th & Main
Grandview, MO64030-0000
(816) 763-2200

Reimer, Dr. James (PO)
Second Baptist Church
1201 S Oak Grove
Springfield, MO65804-0000
(417) 881-4111

Reineke, Chuck (PT)
Route 1, Box 298
Edgerton, MO 64444-0000
(816) 227-3753

Reiter, Connie (PT)
South County Baptist
4753 Butler Hill Rd
St Louis, MO 63128-0000
(314) 487-4547

Reller, Paul (E)
207 S Fifth St
Louisiana, MO 63353-0000

Renfro, Rev. John (PI)
P O Box 173
Reeds Spring, MO
65737-0000
(417) 272-3360

Renoe, Lorna (Y)
Route 1
New Bloomfield, MO
65063-0000
(314) 491-3638

Renshaw, Rev. Guin (PO)
254 N Taylor
Piggott, AR 72454-0000
(501) 598-5267

Renwick, M/M Tim (R)
102 Fox Chase
Arnold, MO 63010-0000
(314) 282-1748

Reuter, Jr., Rev. George (PR)
406 S Olive
Holden, MO 64040-0000
(816) 732-6753

Reynolds, Rev. Paul (PO)
Route 1
Fillmore, MO 64449-0000
(816) 487-4020

Reynolds, Jr., Rev. Don (PR)
85 Fessler Vista
Brookfield, MO 64628-0000
(816) 258-5530

Rhea, Rev. Richard (PO)
Hazelwood Baptist Church
6161 Howdershell Road
St Louis, MO 63042-0000
(314) 731-2244

Rhoden, Rev. Troy (PO)
First Baptist Church
Box 176
Ozark, MO 65721-0000
(417) 485-2484

Rhodes, Gail (PI)
Rt 1 Box 734
Iberia, MO 65486-0000
(314) 793-6157

Rhodes, Rev. Melvin (CH)
10910 Bristol Terr
Kansas City, MO
64134-0000
(816) 763-2103

Rhodus, Tim (Y)
10200 James A Reed Rd
Kansas City, MO
64134-0000
(816) 822-0102

Rhyne, Rev. Ray (PI)
318 N. Sprigg
Apartment 204
Cape Girardeau, MO
63701-0000
(314) 335-8360

Rice, John (E)
1443 Oak St
Jackson, MO 63755-0000

Rice, Mrs. Jim (R)
11000 E 11th
Independence, MO
64053-0000
(816) 833-3263

Rice, Rev. David (PI)
1100 Ridgeway
Liberty, MO 64068-0000

Rice, Rev. Steve (PI)
P O Box 668
Dexter, MO 63841-0000
(314) 624-7471

Rice, Rev. Steven (OW)
New Image Ministries Inc
12465 Olive Blvd
Creve Coeur, MO
63141-0000
(314) 434-2310

Rich, Rev. Jim (SW)
2211 Merlin
Jefferson City, MO
65101-0000
(314) 635-9244

Richards, Rev. Tim (PO)
Macedonia Baptist Church
Route 5, Box 630A
Rolla, MO 65401-0000
(314) 364-6438

Richardson, Larry (PO)
P O Box 1102
Columbia, MO 65205-0000
(314) 474-5652

Richardson, Rev. Guy (PR)
581 Williams St
Holts Summit, MO
65043-0000
(314) 896-5192

Richardson, Vicki (Y)
412 E. Harrison
Republic, MO 65738-0000

Richardson, Wayne (PT)
800 Delwood Drive
Blue Springs, MO
64015-0000
(816) 229-8726

Richbourg, Rev. Dave (PO)
Missouri Street
Benton, MO 63736-0000
(314) 545-3392

Richerson, Danny (Y)
First Baptist Church
P O Box 325
Peculiar, MO 64078-0000
(816) 758-5512

Richmond, Martha (PT)
901 Rustic Drive
Macon, MO 63552-0000
(816) 385-5844

Richmond, Rev. C. (PR)
Roaring River Rd
Cassville, MO 65625-0000
(417) 847-3711

Richner, Dan (Y)
Rt 2 Box 434
Warrensburg, MO
64093-0000
(816) 747-3920

Rickard, Rev. Darrell (PO)
821 Harrison
Kansas City, MO
64106-0000
(816) 356-6959

Rickman, Carol (Y)
201 Jones
Kennett, MO 63857-0000

Rickman, Rev. Dale (PA)
Rt 2
Kennett, MO 63857-0000
(317) 888-2100

Riddle, Bill (PA)
Center Baptist Church
P. O. Box 420
Ash Grove, MO
65604-0000
(417) 672-2671

Riddle, Don (PT)
508 S Forest
Liberty, MO 64068-0000
(816) 891-7091

Riddle, Greg (FT)
Third Baptist Church
620 N. Grand Blvd.
St. Louis, MO 63103-0000
(314) 533-7340

Riddle, Rev. Clyde (PO)
1511 W First
West Plains, MO
65775-0000
(417) 256-9008

Riddle, Rev. Leon (PI)
2718 E Madison
Springfield, MO65802-0000
(417) 865-0691

Riddle, Rev. Paul (PI)
1909 N 6th St Terr
Blue Springs, MO
64015-0000
(816) 228-9104

Ridenhour, Rev. Roland (PA)
Beulah Baptist Church
St Rt 2
Belle, MO 65013-0000
(314) 646-3981

Rider, Richard (LM)
1913 Sanders St
Poplar Bluff, MO
63901-0000
(314) 785-2608

Ridgely, Rev. Darryl (PA)
P.O.Box 645
Shelbina, MO 63468-0000
(816) 385-2524

Ridings, Gene (PO)
Garrison, MO 65657-0000

Ridley, Dan (FT)
Swope Park Baptist Church
10415 Chestnut Dr
Kanas City, MO
64137-0000
(816) 761-4342

Riley, Dean (EM)
First Baptist Church
1907 Peach
Higginsville, MO
64037-0000
(816) 584-7165

Rinas, Rev. Ernest (PO)
New Hope Baptist Church
Rt 5 Box 79
Fulton, MO 65251-0000
(314) 634-3964

Ringo, Rev. Tommy (PA)
725 Goodfellow
St Louis, MO 63112-0000

Rinks, Rev. Bernie (PO)
Route 1, Box 121A
Lonedell, MO 63060-0000
(314) 629-0241

Rippeto, J.Fred (MY)
1102 Lynwood
Rolla, MO 65401-0000
(314) 364-0049

Ritchie, Rev. William (PO)
Allen Street Bapt.Church
210 W. Allen St.
Clinton, MO 64735-0000
(816) 885-3825

Ritter, Carl (R)
1051 Westwood Dr
Ste Genevieve, MO
63670-0000
(314) 883-2291

Ritter, Fred (PO)
Calvary Baptist
P O Box 265
DeSoto, MO 63020-0000
(314) 586-8420

Ritter, Sharon (Y)
1051 Westwood Drive
Ste. Genevieve, MO
63670-0000
(314) 883-2291

Ritz, Stanley (Y)
Rt 1 Box 152-S
Licking, MO 65542-0000
(314) 674-3363

Ritz, Walter (R)
Route 1, Box 152
Licking, MO 65542-0000
(314) 674-3284

Rivers, Rocky (PA)
490 W Hickam Dr
Columbia, MO 65203-0000

Rives, Rev. Denny (PO)
Box 195
Archie, MO 64725-0000
(816) 293-5310

Roach, Rev. George (PA)
P.O. Box 82
Bismarck, MO 63624-0000
(314) 734-6035

Roark, Rev. Charles (PR)
Route 1, Box 47
Steelville, MO 65565-0000
(314) 775-2543

Roberds, Rev. Jess (PO)
317 E Broadmoor
Springfield, MO65807-0000
(417) 881-0481

Roberson, Kevin (FT)
7623 Highview
Joplin, MO 64801-0000
(417) 624-8508

Roberson, Rev. B.G. (PO)
3100 E. 31st Street
Kansas City, MO
64128-0000
(816) 924-4196

Roberson, Rev. Leo (PO)
Bland, MO 65014-0000

Roberts, Larry (PA)
Rt 2 Box 117
Adrian, MO 64720-0000
(816) 297-2420

Roberts, M/M Gary (R)
112 N. High
Butler, MO 64730-0000
(816) 679-5740

Roberts, Pattijo (R)
Rt 1
Leslie, MO 63056-0000
(314) 484-3701

Roberts, Rev. Eugene (PO)
Route 10, Box 885
Springfield, MO65803-0000
(417) 833-2646

Roberts, Rev. Francis (PO)
Lebanon Baptist Church
HCR 2, Box 67
Bloomsdale, MO
63627-0000
(314) 483-2378

Roberts, Rev. Kevin (PO)
Unity Baptist Church
Rt 3 Box 92A
Fayette, MO 65248-0000
(816) 248-3439

Roberts, Rev. Leonard (PO)
Route 1, Box 297
Agency, MO 64401-0000
(816) 253-9672

Roberts, Rev. Mike (PO)
First Baptist Stanberry
102 W 3rd St
Stanberry, MO 64489-0000
(314) 774-6534

Roberts, Rich (FT)
242 Pottery Rd
Washington, MO
63090-0000
(314) 239-9676

Roberts, Tom (PT)
1613 Starlite Drive
Jefferson City, MO
65109-0000
(314) 893-5327

Robertson, Gary (PI)
7 Heimer Ln
Hannibal, MO 63336-0000
(314) 221-8138

Robertson, Rev. B.J. (PA)
Mitchell Baptist CHurch
Rt 1
Flat River, MO 63601-0000
(314) 431-7399

Robertson, Rev. Gary (PO)
P.O. Box 217
Spokane, MO 65754-0000
(417) 587-3534

Robertson, Rev. Terry (PI)
Rt 2 Box 890
Licking, MO 65542-0000
(314) 674-3644

Robinett, Terry (R)
Rt 1 Box 406
Brumley, MO 65017-0000
(314) 369-2628

Robinette, Rev. Kenneth (PA)
HCR 7 Box 638
Branson, MO 63616-0000
(417) 334-3001

Robins, Rev. Quinton (PO)
Route 2, Box 186
Lutesville, MO 63762-0000
(314) 238-2148

Robinson, R. (RW)
122 West Circle Drive
Jefferson City, MO
65109-0000

Robinson, Rev. R.L. (AW)
Box 1247
Poplar Bluff, MO
63901-0000
(314) 686-1115

Robinson, Rev. Ronald G (PO)
Bayless Baptist
8512 Morganford Road
St. Louis, MO 63123-0000
(314) 638-4408

Robison, Dave (Y)
Rt 2 Box 394
Lawson, MO 64062-0000
(816) 296-7348

Robnett, Rev. Gary (PO)
Highland View Bapt. Ch.
3220 Droste Road
St Charles, MO 63301-0000
(314) 723-0500

Roden, Rev. Eddie (PO)
712 Herman St.
Kennett, MO 63857-0000
(314) 888-3962

Rodewald, Dr. Joseph (PR)
Rt 4
Sedalia, MO 65301-0000
(816) 826-8796

Rodgers, Craig (Y)
407 Washington St
Weston, MO 64098-0000
(816) 386-5367

Rogers, Bill (E)
13104 E. 41st Terrace
Independence, MO
64055-0000
(816) 478-0302

Rogers, Lewis (PO)
4717 Oakview Drive
Columbia, MO 65202-0000
(314) 474-7292

Rogers, Phyllis (Y)
HCR 67 Box 91
West Plains, MO
65775-0000

Rogers, Rev. Bud (PO)
Rt 2 Box 96
Miller, MO 65707-0000
(417) 452-3797

Rogers, Rev. Chester (PO)
Rt. 2 Box 20-C
Cuba, MO 65456-0000
(314) 885-3714

Rogers, Rev. Dolan (PI)
501 Rodgers
Sikeston, MO 63801-0000
(314) 472-4280

Rogers, Rev. Richard (PO)
Rt 1 Box 184
Trenton, MO 64683-0000
(816) 673-6670

Rogers, Wanda (Y)
First Baptist Church
Spokane, MO 65754-0000

Rolens, Rev. George (PO)
Rt 2 Box 2376
Farmington, MO
63640-0000
(314) 756-2532

Roller, John (Y)
920 E Colgate
Bolivar, MO 65613-0000
(417) 326-3155

Roller, Rev. Dale (PA)
Rt 1 Box 264
Sparta, MO 65753-0000

Roller, Rev. Kenneth (PO)
Cedar Gap Baptist Church
Route 3 Box 326
Seymour, MO 65746-0000
(417) 935-2940

Roller, Russell (Y)
Rt 1 Box 1143
Seligman, MO 65745-0000
(417) 826-5812

Rollins, Ed (MY)
First Baptist Church
1112 E. Broadway
Columbia, MO 65201-0000
(314) 442-1149

Rollins, Rev. Jack (PO)
Route 2, Box 56
Fredericktown, MO
63645-0000
(314) 783-5131

Rollins, Rev. John (PO)
1728 Tanner Bridge Road
Jefferson City, MO
65101-0000
(314) 636-6893

Roman, Rev. William (PA)
Harrisburg Baptist Church
Rt 1
Harrisburg, MO65256-0000

Romp, Rev. John (PO)
133 Kevin
Excelsior Springs, MO
64024-0000
(816) 637-8877

Roper, Bill (Y)
5111 E. 125th Street
Grandview, MO64030-0000
(816) 763-3999

Rose, Dr. Morton (CW)
8243 N.W. Waukomis
Kansas City, MO
64151-0000
(816) 741-9206

Rose, Jeff (Y)
P O Box 680
Platte City, MO64079-0000
(816) 792-4891

Rose, Randy (R)
518 Holly
Lebanon, MO 65536-0000
(417) 588-3912

Rose, Rob (PT)
1229 Dunwich
Liberty, MO 64068-0000
(816) 781-4388

Roseberry, M.D. (E)
Hurdland, MO 63547-0000
(816) 423-5407

Roseman, Rev. David (PO)
Calvary Baptist Church
4605 W. Ely Road
Hannibal, MO 63401-0000
(314) 221-9265

Rosenak, Rev. Charlotte (PO)
11330 Lowell Ave
Overland Park, KS
66210-0000

Rosenburg, Christy (PT)
320 Fort Wyman Rd
Rolla, MO 65401-0000
(314) 364-6010

Ross, Dale (PO)
HCR 71 Box 272
Ava, MO 65608-0000
(417) 796-2663

Ross, Iva (R)
Rt 1 Box 20
Van Buren, MO63965-0000
(314) 323-4292

Ross, Jimmy (LM)
SBTS
Box 1861 2825 Lexington
Louisville, KY 40280-0000

Ross, Rev. Frank (AM)
Loma Vista Baptist Church
8622 Blue Ridge Blvd
Kansas City, MO
64138-0000
(816) 356-0078

Roten, Leonard (EM)
2226 East 20th
Joplin, MO 64804-0000
(417) 623-6416

Rouse, Rev. Joe (PO)
Rt 2 Box 308A
Fair Play, MO 65613-0000
(417) 654-2360

Routledge, Rev. Dan (PO)
2620 Joplin Ave
Joplin, MO 64804-0000
(417) 624-4569

Rowen, Rev. Roy (PO)
P O Box 286
Mt. Vernon, MO
65712-0000
(417) 466-2658

Rowley, Rev. Jack (PA)
2715 Cimarron
Columbia, MO 65203-0000
(314) 449-7881

Roys, Dan (Y)
3883 Blue Ridge Blvd
Raytown, MO 64052-0000

Roye, Rev. Dan (Y)
1710 NW 10th St
Blue Springs, MO
64015-0000
(816) 229-7579

Ruemmler, Rev. Mike (MY)
4309 Gillham Rd Apt 3
Kansas City, MO
64110-0000
(816) 931-1026

Ruhde, Craig (Y)
2102 Manor Ct
Barnhart, MO 63012-0000

Ruiz, Ruben (R)
706 Westover Road
WAFB, MO 65305-0000
(816) 563-2804

Runnels, Eugene (PO)
First Baptist Church
Green City, MO
63545-0000
(816) 239-4210

Russell, Jim (PO)
Route 2
Steele, MO 63877-0000
(314) 757-6549

Russell, Rev. Daniel (PO)
1115 N Ash
Nevada, MO 64772-0000
(417) 667-4202

Russell, Rev. E.C. (PO)
5215 Linden
Mission, KS 66205-0000
(913) 432-1443

Russell, Rev. Robert (PO)
Rt 1 Box 126
Crane, MO 65633-0000
(417) 723-5942

Russell, Tim (MY)
Rt 1 Box 35
Crane, MO 65633-0000
(417) 723-8116

Russon, Rev. Richard (PO)
409 Parkin
Fredericktown, MO
63645-0000

Rutherford, Rev. Forrest (PI)
Rt 1 Box 82A
Corder, MO 64021-0000
(816) 394-2330

Rutledge, John (PO)
720 Rosebriar
Mt Vernon, MO65712-0000
(417) 466-7218

Rutledge, Rev. Paul (PA)
805 N Geyer Rd
Kirkwood, MO 63122-0000

Ryberg, Rev. Rick (PO)
619 Laurel
Warrensburg, MO
64093-0000
(816) 429-2242

Sadler, Jeff (R)
Rt 1
Belgrade, MO 63622-0000
(314) 766-5442

Sadler, Rev. LeeRoy (PR)
608 Foxcreek Rd
Rolla, MO 65401-0000
(314) 364-4039

Sadler, Rev. Mark (PA)
Life Line Baptist Church
1202 Michelle Dr
Excelsior Springs, MO
64024-0000

Sager, Rev. Doyle (PO)
First Baptist Church
200 East 6th St
Sedalia, MO 65301-0000
(816) 826-2160

Salmons, Rev. Larry (PO)
Gen Del
Cosby, MO 64436-0000
(816) 662-3445

Salmons, Rev. Richard (PI)
Rt 2
Russellville, MO
65074-0000
(314) 392-1776

Samuelson, Ronda (Y)
Rt 1 Box 59E
Linn Creek, MO
65052-0000

Sanders, Debbie (R)
1422 First Str
Scott City, MO 63780-0000

Sanders, Jeff (Y)
4300-B Readosa
6801 W. Rollingwood
Columbia, MO 65203-0000
(314) 445-0787

Sanders, M/M James (PO)
3408 Willshire
St.Charles, MO 63301-0000
(314) 949-9310

Sanders, Rev. Jack (PA)
1227 Lou Ida Drive
Neosho, MO 64850-0000
(417) 451-2783

Sanders, Rev. Jim (PA)
3408 Wilshire
St.Charles, MO 63301-0000

Sanders, Rev. Lee (AE)
309 Victor Dr
Blue Springs, MO
64014-0000
(816) 229-9741

Sanders, Rev. Norman (PO)
Rt 1
Waynesville, MO65583-0000
(314) 774-6725

Sanders, Rev. Walter (PO)
715 Bond St
Cuba, MO 65453-0000
(314) 885-7012

Sanders, Richard (Y)
P.O. Box 115
Piedmont, MO 63957-0000

Sanders, Susan (Y)
4 Hawk Lake
Fulton, MO 65251-0000
(314) 642-9821

Sands, David (Y)
210 Pine
West Plains, MO
65775-0000
(417) 256-3128

Sankpill, Chris (PT)
Rt. 1 Box 191-B
Hartsburg, MO 65039-0000
(314) 635-6236

Sapp, Lorri (Y)
Rt 1 Box 156
Montrose, MO 64770-0000

Sapp, Rev. Wendell (PO)
3942 Flora Place
St Louis, MO 63110-0000
(314) 664-4167

Sargent, Karen (Y)
419 Poplar St
Piedmont, MO 63957-0000
(314) 223-4406

Sargent, Rev. Bill (PO)
Box 94
Lowndes, MO 63957-0000
(314) 495-2421

Sargent, Rev. Ned (PI)
Route 3 Box 335
Neosho, MO 64850-0000
(417) 451-2579

Saseman, Dale (Y)
Route
Alma, MO 64001-0000
(816) 538-4678

Satterfield, Alice (PT)
1712 A W Main
Jefferson City, MO
65109-0000
(314) 635-7806

Satterfield, Dena (R)
Route 5, Box 623
Rolla, MO 65401-0000

Satterfield, Ken (SW)
1712A W. Main
Jefferson City, MO
65109-0000
(314) 635-7806

Saunders, Lee (EY)
P. O. Box 43
Thayer, MO 65791-0000
(417) 264-3403

Savage, Rev. James (PO)
Cross Keys Baptist Church
14255 New Halls Ferry Rd.
Florissant, MO 63033-0000
(314) 576-4623

Savage, Rev. John (PA)
First Baptist Church
101 W Davies
Fayette, MO 65248-0000
(816) 248-3781

Savage, Rev. Ray J (PO)
P O Box 45
Granby, MO 64844-0000
(417) 472-3171

Savage, Rev. Russell (PO)
Short Creek Baptist
Rt 1
Rushville, MO 64484-0000
(816) 579-5956

Sawyer, Rev. Jack (PO)
P O Box 186
Southwest City, MO
64863-0000
(417) 762-3551

Sawyer, Rev. Ralph (PO)
Hallsville Baptist
P.O. Box 8
Hallsville, MO 65255-0000
(314) 696-3621

Scantlan, Rev. George (PO)
706 Ohio St
Jefferson City, MO
65101-0000
(314) 634-2078

Scarborough, Dr. Curt (PO)
2476 Buttonwood
Florissant, MO 63031-0000
(314) 838-0241

Schaal, Rev. Charles (PA)
First Baptist Church
Lindell & Hwy 54
Vandalia, MO 63382-0000
(314) 594-6712

Schaefer, John (E)
1951 S Roanoke
Springfield, MO65807-0000
(417) 881-5120

Schafer, Rev. Otto (PR)
18 Forest Hill Rd.
Salem, MO 65560-0000
(314) 729-4072

Schaffer, D.R. (Y)
P.O. Box 330
Lilbourn, MO 63862-0000

Schaffer, Rev. Lee (PO)
801 Business Loop
Waynesville, MO
65583-0000
(314) 774-5325

Schawo, Rev. David (PA)
2401 W Broadway Apt 202
Columbia, MO 65203-0000
(314) 445-7918

Scheidecker, Craig (PO)
Armour Height Baptist
7900 Jarboe
Kansas City, MO
64114-0000
(816) 444-4533

Scheidegger, Scott (R)
2623 Idlewood Road
Jefferson City, MO
65109-0000
(314) 635-4682

Schilb, Randy (MY)
Memorial Baptist Church
1634 Paris Rd
Columbia, MO 65201-0000
(314) 443-1408

Schildknecht, Darvin (PO)
P O Box 95
Cleveland, MO 64734-0000
(816) 658-3574

Schildknecht, Doug (AM)
1210 Montserrat Park Rd.
Warrensburg, MO
64093-0000
(816) 747-9554

Schilen, George (RW)
1707 Stadium Blvd.
Jefferson City, MO
65101-0000

Schisler, Rev. Arthur (PO)
Route 3, Box 419
Poplar Bluff, MO
63901-0000
(314) 686-2301

Schlittler, Charles (PO)
First Baptist Church
P.O. Box 576
Lathrop, MO 64465-0000
(816) 528-3378

Schmidli, Rick (Y)
Route 1, Box 248
Leeton, MO 64761-0000
(816) 885-5157

Schmidt, Gordon (Y)
Route 2 Box 212
Rolla, MO 65401-0000
(314) 762-2829

Schmidt, Grant (MY)
703 Ryan
Monett, MO 65708-0000
(417) 235-7533

Schmidt, Wayne (R)
7514 N Tracy
Kansas City, MO
64118-0000
(816) 453-0975

Schmitt, Dr. Ruth (PO)
Rt 1 Box 40A
Rushville, MO 64484-0000
(816) 688-7584

Schmitt, Glenn (MY)
Central Baptist Church
P.O. Box 66
Eureka, MO 63025-0000
(314) 938-4661

Schmitt, Rev. Larry (PO)
Rt 1, Box 40A
Rushville, MO 64484-0000
(816) 688-7584

Schnildknecht, Rev. Darvin (PA)
Grand River Baptist Ch.
Route 1
Freeman, MO 64746-0000

Scholl, Lonnie (Y)
2912 W Mt Vernon
Springfield, MO65802-0000
(417) 865-9732

School, Lonnie (Y)
Golden Avenue Baptist
558 S Golden
Springfield, MO65802-0000
(417) 865-9732

Schott, Rev. Marlyn (PO)
Southside Baptist Church
902 School
Charleston, MO63834-0000
(314) 683-6433

Schreffler, Rev. Gene (PO)
Box 134
Harris, MO 64645-0000
(816) 794-2221

Schubert, Shari (SW)
#26A Winterwood Estates
Holts Summit, MO
65043-0000
(314) 896-5530

Schudy, Rev. Jim (PO)
Route 2, Box 222-3B
Nixa, MO 65714-0000
(417) 725-3599

Schuenemeyer, M/M Brian (Y)
719 Central
Scott City, MO 63780-0000
(314) 264-3828

Schultz, JoAnn (Y)
Rt 3 Box 434
Versailles, MO 65084-0000
(314) 378-4438

Schultz, Tim (MY)
Edmundson Road Baptist
4450 Edmundson Road
St.Louis, MO 63134-0000
(314) 429-0801

Schumer, Valerie (R)
Rt 1
Naylor, MO 63953-0000
(314) 857-2757

Schwenk, Darrel (PR)
Box 23
Excello, MO 65247-0000
(816) 775-2355

Sciam, Rev. Ray (PO)
Milo Baptist Church
Route 1
Milo, MO 64767-0000
(417) 667-5197

Scofield, Rev. Bruce (PO)
Craig Road Baptist Church
1745 Craig Road
Creve Coeur, MO
63146-0000
(314) 394-2106

Sconce, Mark (Y)
Rt 3 Box 191
Walnut Grove, MO
65770-0000

Sconce, Rev. Johny (PA)
Mayview Baptist Church
509 E Marshall
Mayview, MO 64071-0000
(816) 237-4360

Sconce, Wendell (PT)
708 St. Joseph
O'Fallon, MO 63366-0000
(314) 272-6715

Scott, Dr. Sidney (PO)
Rockwood Baptist Church
10035 Westport Road
Independence, MO
64052-0000
(816) 373-0250

Scott, Jeff (Y)
1913 Village Ln
Bolivar, MO 65613-0000
(417) 326-4637

Scott, Kathy (SW)
1818 Sun Valley Dr.
Jefferson City, MO
65109-0000
(314) 634-3719

Scott, Mark (PT)
1916 Suns Up Ct
Florissant, MO 63031-0000
(314) 839-8553

Scott, Rev. Bruce (PA)
205 Green Jade Estates Dr
Fenton, MO 63026-0000
(314) 349-2405

Scott, Rev. Durward (PA)
P.O.Box 46
Lowry City, MO
64763-0000
(417) 644-2942

Scott, Rev. Ezra (PO)
Route 3
Seymour, MO 65746-0000
(417) 935-4891

Scott, Rev. Garey (PO)
5209 N Oak
Kansas City, MO
64118-0000
(816) 454-6018

Scott, Rev. Glen (PO)
512 Holiday Dr
Jefferson City, MO
65101-0000
(314) 496-3620

Scott, Rev. Newlin (PO)
Green Valley Bapt Church
Rt 1
Hartville, MO 65667-0000

Scott, Rev. Phillip (PO)
Rt 1 Box 51
Cowgill, MO 64637-0000
(816) 255-4779

Scott, Rev. Raymond (PI)
1019 Green Valley Dr
St Louis, MO 63136-0000
(314) 869-7821

Scott, Rev. Robert (PO)
Route 1
Washburn, MO 65772-0000
(417) 826-5920

Scott, Rev. Tom (PI)
537 N Buffalo
Marshfield, MO 65706-0000
(417) 468-5647

Scribner, Rev. Jay (PO)
P O Box 457
Branson, MO 65616-0000
(417) 334-6267

Scritchfield, Jim (PT)
HC 81 Box 28
Cassville, MO 65625-0000
(417) 847-4205

Scrivener, Rev. James (PO)
First Baptist Church
Dearborn, MO 64439-0000
(816) 992-3582

Scroggins, Rev. Wesley (PI)
Castleview Baptist Church
3505 NW RD Mize Road
Blue Springs, MO
64015-0000
(816) 453-2506

Scroggins, Sondra (EY)
Concord Baptist Church
3724 W. Truman Blvd
Jefferson City, MO
65101-0000
(314) 893-4081

Scudder, Dr. C.W. (PO)
6232 NE Normandy Dr
Kansas City, MO
64118-0000
(816) 452-8037

Scudder, Rev. David (PO)
Norfleet Baptist Church
5512 Norfleet Rd
Kansas City, MO
64133-0000
(816) 358-1212

Scudder, Rev. John (PA)
Winkler Baptist Church
Rt. 1, Box 224
St. James, MO 65559-0000
(314) 265-7314

Seabaugh, Don (PT)
1127 N. Fountain
Cape Girardeau, MO
63701-0000
(314) 334-3627

Seabough, Jerry F (PR)
503-511 S. Main #15A
Gallatin, MO 64640-0000
(816) 663-3027

Searcy, Orville (PO)
403 N. Hundley
Albany, MO 64402-0000
(816) 726-8116

Sears, Rev. Stockwell (PO)
1624 S 20th
St. Joseph, MO64507-0000
(816) 279-4589

Seaton, Rev. Rick (PA)
First Baptist Church
300 E Bates
Wellsville, MO 63384-0000
(314) 684-2653

Seats, Dr. V.Lavell (PR)
4824 N Gladstone
Kansas City, MO
64119-0000
(816) 452-4820

Sederburg, Rev. Freddie (AW)
Rt 2 Box 2547
Alton, MO 65606-0000
(417) 778-6539

Sedgwick, Jon (MY)
434 Pam
Sikeston, MO 63801-0000
(314) 471-7630

Seegraves, Nancy (R)
Rt 1 Box 201
Williamsville, MO
63967-0000
(314) 998-2930

Seegraves, Rev. Paul (PO)
Route 1 Box 146-B
Williamsville, MO
63967-0000
(314) 998-2930

Seelow, Rev. Terry (AY)
First Baptist Church
Tebo at Center
Windsor, MO 65360-0000
(816) 647-2323

Self, Rev. Chester (PR)
602 Buckley
Flat River, MO 63601-0000
(314) 431-4585

Self, Wayne (Y)
1100 E Cale
Monett, MO 65708-0000
(417) 235-7153

Selleck, Stanley (LM)
402 E 12th St
Cassville, MO 65625-0000
(417) 847-5556

Settle, Rev. Phillip (PO)
Route 2, Box 187
Fayette, MO 65248-0000
(816) 248-2479

Severs, Rev. Frank (PO)
Route 1
Odessa, MO 64076-0000
(816) 633-7342

Seward, Rev. Jim (PA)
Mosby Baptist Church
Box 132
Mosby, MO 64073-0000
(816) 792-3986

Sexton, Rev. Charles (PO)
702 North Broadway
P O Box 228
Princeton, MO 64673-0000
(816) 748-4408

Sexton, Rev. Cleo (PR)
201 N. Alanthus
Apartment 9
Stanberry, MO 64489-0000
(816) 783-2364

Shackles, Rev. Larry (PA)
7301 NE 50th St
Kansas City, MO
64119-0000
(816) 453-4006

Shaddox, Kathy (R)
Route 1, Box 174
Jane, MO 64846-0000
(417) 226-4630

Shaeffer, Noel (PT)
803 Ohio St
Malden, MO 63863-0000
(314) 276-2444

Shands, Judy (YR)
Rt 1
Jamestown, MO
65046-0000
(816) 849-2419

Shane, Rev. Robert (PO)
River Blvd. Baptist
3212 N.River Blvd.
Independence, MO
64050-0000
(816) 329-0548

Shanks, Rev. Wyatt (AY)
Rt 2 Box 405 Monsees Lk
Sedalia, MO 65301-0000
(816) 826-4337

Sharp, Rev. Homer (PA)
Rt 1 Box 19
Gentry, MO 64453-0000
(816) 448-3481

Sharp, Rev. Thomas (PO)
Route 1
Quincy, MO 65735-0000
(417) 282-5880

Sharples, Rev. Bill (PO)
Pythian Ave.Baptist
1001 N Rogers
Springfield, MO65802-0000
(417) 866-4249

Shaver, Rev. Jim (PO)
Southridge Baptist Church
P.O. Box 104234
Jefferson City, MO
6S109-0000
(314) 634-7839

Shaw, Hubert (EY)
314 Maple
Slater, MO 65349-0000
(816) 529-3331

Shaw, John (Y)
First Baptist Church
78 S. Odell
Marshall, MO 65340-0000
(816) 886-3058

Shaw, Kenny (SW)
314 Gateway Drive
Jefferson City, MO
65109-0000
(314) 893-4779

Shaw, Rev. Hubert (PO)
6127 N Jefferson Apt 3
Kansas City, MO
64118-0000

Shaw, Rev. Stoney (PO)
Parkway Baptist Church
12465 Olive Bend
St.Louis, MO 63141-0000
(314) 434-2310

Sheat, Rev. Kevin (AP)
Rt 1 Box 862
Irwin, MO 64759-0000
(417) 682-5939

Sheeby, Cathy (Y)
Newtonia Baptist Church
P O Box 57
Newtonia, MO 64853-0000

Sheek, Morris (R)
Route 2
Clinton, MO 64735-0000
(816) 477-3601

Shelby, Neal (Y)
Route 5, Box 124
Sedalia, MO 65301-0000
(816) 827-5237

Shelden, Rev. Lindell (PO)
300 Birch
Waynesville, MO
65583-0000
(314) 774-5889

Shellenberger, Robert (R)
108 Hedge Dr
Carl Junction, MO
64834-0000
(417) 649-7410

Shellenberger, Rev. Fred (PA)
Rt 3, Box 368 A
Neosho, MO 64850-0000
(417) 451-0307

Shelton, M/M Joe (R)
Forest Hill Dr
Salem, MO 65560-0000
(314) 729-4391

Shelton, Rev. Edwin (PO)
1101 Williams
Excelsior Springs, MO
64024-0000
(816) 637-3295

Shelton, Rev. Robert (PA)
First Baptist Church
501 Broadway
Plattsburg, MO 64477-0000
(816) 539-2744

Shepard, Rev. WN (PO)
Rt 3
Sikeston, MO 63801-0000
(314) 471-3989

Sheppard, Dr. David (PO)
First Baptist
400 N Kingshighway
St.Charles, MO 63301-0000
(314) 928-6511

Sherradan, Lucas (LM)
1421 Laxton Rd
Lynchburg, VA 24502-0000

Sherrod, Liz (R)
Senath, MO 63876-0000
(314) 738-2510

Sherwood, Rev. John (PO)
Fellowship Baptist
2827 E. 32nd Street
Joplin, MO 64804-0000
(417) 781-2952

Sherwood, Trent (MY)
5055 N Oak Trfwy #3
Kansas City, MO
64118-0000
(816) 454-8348

Shewmake, Floyd (PO)
Route 5, Box 448
Carthage, MO 64836-0000
(417) 472-6538

Shields, Rev. Harold (PI)
10505 E. 82nd. Street
Raytown, MO 64138-0000
(816) 737-0857

Shillito, Rev. Lynda (PO)
11015 E 71st Terr
Raytown, MO 64133-0000
(816) 353-3394

Shinkle, Rev. Monte (PA)
First Baptist Church
111 E 14th St
Washington, MO
63090-0000
(314) 239-1602

Shinpoch, Rev. Russell (AP)
First Baptist Church
2012 Missouri State Road
Arnold, MO 63010-0000
(314) 296-2703

Shipman, Rev. Randy (PO)
Liberty Manor Baptist
1000 Birmingham Road
Liberty, MO 64068-0000
(816) 792-0108

Shirk, Rev. David (PA)
403 S. Main, Box 175
Pattonsburg, MO
64670-0000
(816) 367-2391

Shirley, Michael (PT)
5001 N Oak St Trfwy
Kansas City, MO
64118-0000
(816) 734-2686

Shirley, Rev. Al (PO)
Carnegie Baptist
6520 Carnegie Street
St.Joseph, MO 64504-0000
(816) 238-4963

Shiveley, Mrs. Bill (Y)
111 Billy Drive
Cassville, MO 65625-0000
(000) 847-3469

Shively, Rev. Merlin (PO)
711 Milwaukee
Chillicothe, MO64601-0000
(816) 646-0201

Shobe, Rev. Robert (PA)
Hurdland, MO 63547-0000
(816) 423-5307

Shock, Frank (EM)
Windermere Bapt Assembly
P O Box 458
Roach, MO 65787-0000
(417) 346-6181

Shockley, Paulette (R)
607 Bluff Street
P O Box 35
Missouri City, MO
64072-0000
(816) 336-4326

Shoemaker, Doyle (Y)
Rt 1
Lonedell, MO 63060-0000
(314) 629-0228

Shoemaker, Oran (Y)
Rt 3
Owensville, MO
65066-0000
(314) 437-2926

Shonk, Karen (Y)
Rt 1 Box 25
Breckenridge, MO
64625-0000
(816) 644-5746

Shoop, Vonda (R)
20 Grim Dr
Kirksville, MO 63501-0000
(816) 665-5482

Short, Rev. Arthur (PA)
4235 W. LaCasa
Springfield, MO65802-0000
(417) 831-7843

Short, Rev. Brian (PO)
300 Valley View Dr
Warrensburg, MO
64093-0000
(816) 747-6729

Short, Rev. James (AW)
Box 255
Warrensburg, MO
64093-0000
(816) 747-3628

Shreve, Rev. William (PO)
6741 Telegraph Road
St Louis, MO 63129-0000
(314) 464-2040

Shrimpton, Rev. Robert (PR)
10998 Whitby Hall
Bridgeton, MO 63044-0000
(314) 291-3826

Shrum, Rev. Bruce (PO)
901 Taylor
Lowry City, MO
64763-0000
(417) 644-2965

Shrum, Rev. Charles (PO)
First Baptist Church
301 South Third
Chaffee, MO 63740-0000
(314) 887-6106

Shrum, Rev. Ronald (PO)
First Baptist Church
7th & King
Portageville, MO
63873-0000
(314) 379-5000

Shuemate, Rev. Charles (PO)
1614 Sylvan Drive
Poplar Bluff, MO
63901-0000
(314) 785-7037

Shuey, Rev. Lawrence (PA)
Rt 1
Cassville, MO 65628-0000
(417) 826-5881

Shugart, Rev. Lewis (PR)
St Rt 111A
Summersville, MO
65571-0000
(417) 932-5571

Shuler, Kendall (Y)
450 Blinn Avenue
Marshfield, MO65706-0000

Shuler, Rev. John (PO)
450 Blinn Avenue
Marshfield, MO65706-0000

Shull, MaryAlice (R)
Rt 1 Box 104
Smithton, MO 65350-0000
(816) 826-7827

Shults, Donald (PO)
21 Edwards Cir
Union, MO 63084-0000
(314) 583-8063

Shumake, Rev. William (PO)
4471 Old Baumgartner Rd
St Louis, MO 63129-0000
(314) 892-7105

Shumaker, Larry (MY)
3806 Castle Rock
Joplin, MO 64801-0000
(417) 782-3011

Shupert, Michael (EY)
First Baptist Church
P.O. Box 69
St. Peters, MO 63376-0000
(314) 278-8192

Shurmantine, Rev. John (PI)
P O Box 177
Wellington, MO64097-0000
(816) 934-8457

Sby, Rev. Michael (PO)
Temple Baptist Church
1813 Barron Road
Poplar Bluff, MO
63901-0000
(314) 785-1250

Siegel, Rev. Danny (OW)
332 Virginia Rd
Excelsior Springs, MO
64024-0000
(816) 637-8326

Sierawski, Rev. Dennis (PO)
Mill Creek Church
Route 1, Box 204
Silex, MO 63377-0000
(314) 384-6193

Sifford, Rev. Martin (PO)
Route 4 Box 571
Reeds Spring, MO
65737-0000
(417) 338-5212

Sileven, Larry (PT)
701 Country Club Dr
Hannibal, MO 63401-0000
(314) 248-0167

Silkwood, Sandra (Y)
Rt 1 Box 7
Leeton, MO 64761-0000
(816) 653-4696

Simmon, Randy (MY)
P O Box 694
Forsysth, MO 65653-0000
(417) 546-6461

Simmons, Charles (PI)
2308 Bryce Rd
St. Joseph, MO64503-0000
(816) 279-5964

Simmons, Joe (EY)
Westside Baptist Church
803 Bus Loop 44 W
Waynesville, MO
65583-0000
(314) 774-5075

Simmons, Rev. Doug (PI)
1422 Martin Dr
Blue Springs, MO
64015-0000
(816) 228-2106

Simmons, Wanda (RW)
504 Aurora
Jefferson City, MO
65101-0000
(314) 636-9341

Simon, Eric (Y)
919 N College
Neosho, MO 64850-0000
(417) 451-7193

Simon, Linda (Y)
303 Circle Drive
New Haven, MO
63068-0000
(314) 237-3196

Simon, Rev. Jack (PO)
303 Circle Dr
New Haven, MO
63068-0000
(314) 237-2597

Simonin, Rev. Kenneth (PA)
2301 Harding
Oak Grove, MO
64075-0000
(816) 625-3739

Simpson, Rev. Robert (PO)
Route 1, Box 50
Fayette, MO 65248-0000
(816) 248-3628

Sims, Rev. Jerry (PI)
3830 S Queens Ct
Springfield, MO65807-0000
(417) 882-9383

Singleton, Rev. Richard (PO)
White Branch Chapel
Rt 2 Box 115
Warsaw, MO 65355-0000
(816) 438-2533

Siron, Terry (PO)
Prairie Grove Baptist
860 E. Park Lane
Columbia, MO 65201-0000
(314) 445-5963

Sisco, Randy (PO)
General Delivery
Chadwick, MO 65629-0000

Sisney, Rev. Robert (PO)
Roanoke Baptist Church
3950 Wyoming Street
Kansas City, MO
64111-0000
(816) 796-6687

Sisseck, Betty (FT)
Rt 1
Oronogo, MO 64855-0000
(417) 642-5556

Sitz, Ed (R)
418 Locust
Liberty, MO 64068-0000
(816) 781-2221

Sitze, Mike (Y)
HCR 64 Box 55
Glen Allen, MO63751-0000
(314) 238-4461

Sitze, Rev. Buford (PR)
Route 1, Box 135
Glen Allen, MO63751-0000
(314) 238-2398

Sitzes, Rev. Harold (PO)
Route 1, Box 142
Glen Allen, MO63751-0000
(314) 238-2225

Skaggs, Rev. Jimmie (PA)
Rt 3 Box 437A
Steele, MO 63877-0000
(314) 732-2558

Skaggs, Roger (PT)
512 Aldergate
Farmington, MO
63640-0000
(314) 756-1407

Skeens, Rev. Robert (PA)
523 N 25th St
Bethany, MO 64424-0000
(816) 425-8165

Skelton, Rev. Asa (PI)
Rt 2 Box 322
Peculiar, MO 64078-0000
(816) 758-5646

Skelton, Rev. William (AP)
P O Box 57
Newtonia, MO 64853-0000
(417) 472-3286

Skidmore, Rev. Shannon (PA)
Catron Baptist Church
P.O. Box 117
Catron, MO 63833-0000
(314) 688-5126

Skinner, Rev. Venoy (PI)
1112 Laura Lane
Macon, MO 63552-0000
(816) 385-3092

Skipper, Dr. Slade (PA)
304 N. Cedar Lake Drive
Columbia, MO 65203-0000
(314) 442-5606

Skunick, Dr. William (PO)
1560 Ville-Rosa
Hazelwood, MO
63042-0000
(314) 739-6610

Slagle, Rev. Troy (PR)
1514 Viking Ln
Marshall, MO 65340-0000
(816) 886-3736

Slatten, Rev. Robert (PO)
400 Main
Willard, MO 65781-0000
(417) 742-2876

Slatten, , Rev. Darrell (AP)
Rt 1
Ash Grove, MO
65604-0000
(417) 672-2013

Slatton, Rev. Don (PA)
New Bethel Baptist Church
Rt 4
Jackson, MO 63755-0000
(314) 833-6238

Slaughter, Ed (Y)
1415 Curtin Ave
Seneca, MO 64865-0000

Slavings, Steve (YR)
HCR 68 Box 52
Caulfield, MO 65626-0000
(417) 284-3911

Slinkard, Rev. Wilbur (PO)
3132 Chippewa St
St Louis, MO 63118-0000
(314) 771-2465

Sloan, Rev. Charles (PR)
Rt 2
Willard, MO 65781-0000
(417) 742-3162

Slusher, Steve (Y)
Route 1 Box 274
Dudley, MO 63936-0000
(314) 624-3873

Small, Gerald (YR)
2739 Mitchell Ave
St Joseph, MO 64506-0000
(816) 232-1860

Smart, Rev. Elmer (PR)
905 Huber
Festus, MO 63028-0000
(314) 937-8332

Smart, Rev. Walter (PA)
Route 1, Box 3
Rocky Comfort, MO
64861-0000
(417) 652-3371

Smathers, Rev. Bill (PA)
Potosi Southern Bapt Chur
HCR 1 Box 5002
Potosi, MO 63664-0000
(314) 438-4020

Smelser, Rev. Harold (PR)
1602 N.E. Debonair
Lee's Summit, MO
64063-0000
(816) 524-5428

Smith, Alan (MY)
First Baptist Church
7th & King Street
Portageville, MO
63873-0000
(314) 379-5260

Smith, Alberta (Y)
Route 1, Box 377
Boonville, MO 65233-0000
(816) 882-2931

Smith, Bobby (Y)
5165 N Oak St Trfwy
Kansas City, MO
64118-0000
(816) 454-9654

Smith, Craig (Y)
Rt 5
Salem, MO 65560-0000
(314) 729-7083

Smith, Ed (PI)
Bevier, MO 63532-0000

Smith, Gary (R)
2141 Timber Ln
Barnhart, MO 63012-0000
(314) 464-6254

Smith, Gary (FT)
5700 Waterfront Dr
Columbia, MO 65202-0000
(314) 474-4091

Smith, Greg (PT)
3809 Northridge Terrace
St. Joseph, MO64506-0000
(816) 232-8029

Smith, Jennifer (EY)
Rt 1 Box 173
Licking, MO 65542-0000
(314) 674-3392

Smith, Lori (Y)
Woodcrest Chapel
2201 W Nifong
Columbia, MO 65203-0000
(314) 445-5966

Smith, Lynn (Y)
1106 W Chestnut
Carthage, MO 64836-0000

Smith, Rev. Cecil (PR)
Rt 2 Box 272
Neosho, MO 64850-0000
(417) 451-5388

Smith, Rev. Charles (PO)
RR 1
Callao, MO 63534-0000
(816) 777-3561

Smith, Rev. Dale (PO)
Liberty Baptist
Route 1, Box 162
Wyaconda, MO63474-0000
(314) 497-2632

Smith, Rev. Dale (PO)
Route 2, Box 190
Ridgeway, MO 64481-0000
(816) 872-6926

Smith, Rev. Don G (PA)
New Salem Baptist Church
1805 N Blue Mills Rd
Independence, MO
64058-0000

Smith, Rev. Donald (PI)
1500 Rehagen
Jefferson City, MO
65101-0000
(314) 635-8799

Smith, Rev. Everett (PR)
Rt 1
St Joseph, MO 64507-0000
(816) 667-5758

Smith, Rev. Fred (PI)
Rt 1 Box 425D
Winfield, MO 63389-0000
(314) 668-8472

Smith, Rev. George (PO)
Rt 7 Box 359
Poplar Bluff, MO
63901-0000

Smith, Rev. Harold (PO)
Red Star Baptist Church
1301 N. Main
Cape Girardeau, MO
63701-0000
(314) 335-7201

Smith, Rev. Harold (PO)
Rt 3 Box 257 C
Willow Springs, MO
65793-0000
(417) 469-4974

Smith, Rev. Howard (PO)
Belvidere Heights Bapt.Ch
15109 White Ave
Grandview, MO64030-0000
(816) 322-5732

Smith, Rev. Jim (PA)
1106 W Chestnut
Carthage, MO 64836-0000
(417) 358-6010

Smith, Rev. John (PO)
720 Missouri Ave
Salem, MO 65560-0000
(314) 729-3664

Smith, Rev. John (PI)
2709 Headland
St.Charles, MO 63301-0000
(314) 946-4017

Smith, Rev. Ken (PO)
Forest Avenue Church
4300 Forest Avenue
Kansas City, MO
64110-0000
(816) 361-6123

Smith, Rev. Michael (PI)
5th & Chestnut
Lockwood, MO65682-0000
(417) 232-4097

Smith, Rev. Paul (PO)
Broadway Baptist Church
3931 Washington
Kansas City, MO
64111-0000
(816) 356-8924

Smith, Rev. Paul (PO)
4412 NE 49th St
Kansas City, MO
64119-0000
(816) 453-4098

Smith, Rev. Ralph (PR)
2620 10th Ave W
Brandenton, FL34205-0000
(813) 747-6336

Smith, Rev. Randy (PO)
Galloway Baptist Church
2816 E. Republic Road
Springfield, MO65804-0000
(417) 882-3082

Smith, Rev. Tim (PO)
Rt 1
Atlanta, MO 63530-0000
(816) 239-4255

Smith, Rev. Wayne (PI)
7225 N Woodland
Kansas City, MO
64118-0000
(816) 436-6993

Smith, Rev. William (PA)
New Providence Baptist
Rt 5 Box 25A
Columbia, MO 65202-0000
(314) 796-2674

Smith, Rev. William C (PI)
104 W North St
California, MO 65018-0000
(314) 796-2674

Smith, Ricky (PA)
Pilgrims Rest Baptist
11441 Ware Church Road
Hillsboro, MO 63050-0000
(816) 944-3564

Smith, Ronald (AW)
317 South 12th
Bethany, MO 64424-0000
(816) 425-3889

Smith, Scott (Y)
612 Clark
Canton, MO 63435-0000
(314) 288-5583

Smith, Theresa (R)
6667 Kenwood Dr.
North Woods, MO
63121-0000
(314) 382-3826

Smith, Walter (Y)
60 Woodridge
Warrenton, MO 63383-0000
(314) 456-2655

Smith, Jr., Jim (PO)
106 E Liberty Ln
Ashland, MO 65010-0000
(314) 657-9386

Smithee, Doyne (LM)
Third Baptist Church
620 N Grand Blvd.
St Louis, MO 63103-0000

Smothers, Rev. Jack (PO)
Antioch Baptist Church
Route 2
Green Ridge, MO
65332-0000
(816) 633-7574

Smothers, Rev. Jack (PI)
Rt 3
Odessa, MO 64076-0000
(816) 633-7574

Snapp, Rev. John (PR)
SR 2 Box 262
Branson, MO 65616-0000
(417) 334-0882

Snapp, Rev. Lynn (PO)
Box 142
Gilliam, MO 65330-0000
(816) 784-2275

Snead, Doyle (EY)
1231 E Orchard Village Ln
Manchester, MO
63021-0000
(314) 394-7946

Snead, Walter (PO)
Rt 1
Denver, MO 64441-0000
(816) 326-2261

Sneed, Rev. Daryl (PA)
Rt 2 Box 20
Bunker, MO 63629-0000
(314) 689-2340

Sneed, Rev. Tom (PO)
South Liberty Baptist
650 E Ruth Ewing Rd
Liberty, MO 64068-0000
(816) 781-7718

Snider, Dr. Wilbert (PR)
12335 W. Bend Drive
#379
St.Louis, MO 63128-0000
(314) 849-5341

Snider, Mike (LM)
3106 Woodland
Joplin, MO 64804-0000
(417) 782-9062

Snider, Rev. Duane (PA)
4935 College
Hannibal, MO 63401-0000

Snider, Rev. Michael (PO)
3106 Woodland Dr
Joplin, MO 64804-0000
(417) 782-9062

Snodgrass, Rev Ernest (PR)
Rt 2 25 Ashwood Manor
Ashland, MO 65010-0000

Snow, Curtis (PT)
Route 1 Box 262
Adrian, MO 64720-0000
(816) 297-2426

Snow, Greg (PA)
Rt 2 Box 239A
Seneca, MO 64865-0000
(417) 776-2163

Snowden, Rev. Robert (PR)
12146 Hillcrest Drive
Maryland Heights, MO
63043-0000
(314) 739-6526

Snyder, Dr. Keith (PO)
8680 Belhaven
St.Louis, MO 63114-0000
(314) 427-5122

Snyder, Leota (Y)
Rt. 1, Box 18
Jameson, MO 64647-0000
(816) 828-4338

Snyder, Rev. Bruce (PA)
5057 N Oak Trfwy #3
Kansas City, MO
64118-0000
(417) 781-5755

Snyder, Rev. Dale (PO)
505 Flora
Clinton, MO 64735-0000
(816) 885-2760

Snyder, Rev. Don (PI)
Rt 4 7700 E Bennett Dr
Columbia, MO 65201-0000
(314) 449-3388

Snyder, Rev. Glen E (PO)
Verona Baptist Church
Rt 2 Box 213A
Verona, MO 65769-0000
(417) 498-6379

Sohn, Carol (Y)
New Hope Msnry Baptist
HCR Box 146
Middlebrook, MO
63656-0000
(314) 697-5494

Sorden, Rev. Kenneth (PA)
Route 1, Box 269
Greenfield, MO 65661-0000
(417) 637-2728

Soto, Rev. Feltpe (PO)
Hispanic Ministry
P O Box 34
Waverly, MO 64096-0000
(816) 493-2572

Southard, Rev. Jack (PA)
Bethlehem Baptist Church
P.O. Box 461
Richland, MO 65556-0000
(314) 765-4241

Souther, Harold (RW)
305 Norris Drive
Jefferson City, MO
65101-0000
(314) 635-3255

Sowder, Rev. Stephen (PA)
New Site Southern Church
P.O. Box 731
Monett, MO 65708-0000
(417) 235-5236

Sparkman, Dr. C.Temp (CW)
4954 N College
Kansas City, MO
64119-0000
(816) 452-1747

Sparkman, Robert (AP)
Rt 1 Box 214
Poplar Bluff, MO
63901-0000
(314) 785-1948

Sparks, Rev. Roy (PI)
101 E Main
California, MO 65018-0000
(314) 796-4903

Speaker, Rev. Medford (PO)
Bethel Baptist Church
Rt. 1
Palmyra, MO 63461-0000
(314) 221-1505

Speaker, Will (LM)
29 Heritage Road
Hannibal, MO 63401-0000
(314) 221-1505

Speck, Rev. Cecil (PR)
700 E College Apt 5C
Farmington, MO
63640-0000
(314) 756-5926

Speer, Rev. Dee (AW)
Route 1, Box 242
Centerville, MO63633-0000
(314) 648-2424

Speicher, Rev. David (PO)
103 Elm
Windsor, MO 65360-0000
(816) 647-5541

Spence, Rev. John (PA)
2002 E Seminole
Springfield, MO65804-0000
(417) 881-0044

Spence, Rev. Wade (PO)
First Baptist Church
P O Box 277
Cuba, MO 65453-0000

Spencer, Rev. Charles (Y)
Rt 2 Box 571
Sunrise Beach, MO
65079-0000
(314) 374-6822

Spencer, Rev. Gilbert (PO)
Fremont Hills Baptist
P.O. Box 187
Ozark, MO 65721-0000
(417) 725-1177

Spencer, Rev. John (PO)
Rt 1 Box 57
Humansville, MO
65674-0000
(417) 754-8014

Sperry, Rev. Glenn (PI)
1920 St. Louis Ave.
Florissant, MO 63033-0000
(314) 838-0023

Spicer, Dr. T.O. (AW)
1130 N. Duquesne Road
Joplin, MO 64801-0000
(417) 782-3770

Spicer, Rev. Joe (PA)
Vandover Baptist
1530 New Smizer Mill
Road
Fenton, MO 63026-0000
(314) 343-1694

Spilman, Rev. Gale (PA)
First Baptist Church
301 S. Main Street
Huntsville, MO 65259-0000
(816) 277-3488

Spindler, Rev. Wally (PA)
Route 1, Box 276 A
Sullivan, MO 63080-0000
(314) 468-6670

Spradling, Rev. Robert (PO)
Maywood Baptist Church
10505 Winner Rd
Independence, MO
64052-0000
(816) 795-1039

Spratley, Rev. Richard (PR)
Rt 7 Box 114 C
Poplar Bluff, MO
63901-0000
(314) 786-0482

Springate, Bob (IW)
500 NE Adams Drive
Lee's Summit, MO
64063-0000

Springer, Rev. Bill (PA)
504 S Central
Marionville, MO
65705-0000
(417) 463-2122

Springer, Rev. Max (PO)
Mount Olivet Baptist
Rt 1 Box 170
Pierce City, MO
65723-0000
(417) 466-7946

Springfield, Rev. Dan (EP)
P O Box 95
Turners, MO 65765-0000
(417) 887-9519

Sprinkle, Dr. Randy (AP)
First Baptist Church
13th & St.Francis Streets
St.Joseph, MO 64501-0000
(816) 232-8425

Spurgeon, Gene (EP)
1651 Melody Ln
Arnold, MO 63010-0000
(314) 296-1698

St.Clair, Ed (PR)
HCR 69 Box 2585
Ironton, MO 63650-0000
(314) 546-3788

Stack, John (Y)
6161 Howdershell Road
Hazelwood, MO
63042-0000
(314) 731-2244

Stacy, Dr. Wayne (CW)
532 NE 98th Pl
Kansas City, MO
64155-0000
(816) 734-9259

Stafford, Minnie (Y)
Carthage, MO 64836-0000
(417) 358-9682

Stafford, Rev. Mike (PO)
P O Box 266
Lincoln, MO 65338-0000
(816) 547-2602

Stafford, Roy (Y)
Carthage, MO 64836-0000
(417) 358-9682

Stahl, Charles (R)
Rt. 1
Syracuse, MO 65354-0000
(816) 298-3457

Standridge, Rev. Jimmie (AE)
3 Dorie Ln
O'Fallon, MO 63366-0000
(314) 281-5794

Stanford, Mark (PT)
816 S Pike Apt 3
Bolivar, MO 65613-0000
(417) 326-8527

Stanislaus, Rev. Ron (PO)
Rt 1 Box 147
Curryville, MO 63339-0000
(314) 324-2463

Stanley, Kirk (PT)
5841 *Tulip Ln*
Battlefield, MO 65619-0000
(417) 883-6182

Stanley, Rev. Donald (PR)
529 Hillsboro Rd
Farmington, MO
63640-0000
(314) 756-2759

Stanley, Robert (Y)
1930 E 20th K-2
Joplin, MO 64804-0000
(417) 782-8858

Stanton, Alan (Y)
Geyer Road Baptist Church
504 S. Geyer Road
Kirkwood, MO 63122-0000
(314) 821-3651

Stanton, Tim (Y)
Route 2, Box 682
Ava, MO 65608-0000
(417) 683-3503

Staples, Rev. Derek (PO)
433 Omar Ct
St Charles, MO 63303-0000
(314) 447-4903

Starbuck, Rev. Roy (PA)
Pleasant Grove Baptist
Gorin, MO 63543-0000
(816) 766-2527

Stark, Frank (EP)
P.O. Box 56
Strafford, MO 65757-0000
(417) 736-2520

Starkey, Mrs. Richard (PT)
582 Golfwood
Ballwin, MO 63011-0000
(314) 394-3807

Starnes, Don (PI)
502 N Burton
Springfield, MO65803-0000
(417) 831-2955

Statler, Rev. Harley (PR)
537 Crestwood Route 5
Jackson, MO 63755-0000
(314) 243-7555

Steele, Rev. Charles (PO)
Copeland Baptist Church
21st & Walnut
St Joseph, MO 64503-0000
(816) 232-4060

Steele, Rev. Johnny (PO)
501 E Chestnut
Sedalia, MO 65301-0000
(816) 827-4633

Steelman, Rev. Albert (PO)
Star Route, Box 21
Summersville, MO
65571-0000
(417) 932-4355

Stehr, Larry (E)
10242 Pickwick
St. Louis, MO 63123-0000
(314) 849-6168

Steincross, Rev. George (PO)
Second Baptist Church
309 E. Franklin Street
Liberty, MO 64068-0000
(816) 781-2824

Stelplugh, Max (R)
Rt 1
Wheeling, MO 64688-0000
(816) 938-4356

Stenhouse, Arnn (PO)
Rt 2 Box 828
Camden, AR 71701-0000
(501) 231-6968

Stephan, Carl (PO)
937 Brightfield Ct
Manchester, MO
63011-0000
(314) 391-7566

Stephens, David (LM)
501 W. Hilltop
Savannah, MO 64485-0000
(816) 324-5394

Stephens, Dr. Ted (PO)
First Baptist Church
P.O. Box 505
Neosho, MO 64850-0000
(417) 451-5187

Stephens, Michael (LM)
627A N Gallatin
Liberty, MO 64068-0000
(816) 792-1322

Stephens, Rev. Don (PO)
First Baptist Church
P O Box 283
Butler, MO 64730-0000
(816) 679-5054

Stephens, Rev. Harold (PI)
12412 Glenbush
Maryland Heights, MO
63043-0000
(314) 434-9618

Stephens, Rev. Mitchell (PI)
2309 W Page
Springfield, MO65802-0000
(417) 862-7036

Stephens, Rev. Shelvie (PO)
Grand Ave. Baptist Church
P.O. Box 1436
Poplar Bluff, MO
63901-0000
(314) 785-2608

Stephenson, David (PO)
1312 Savannah
Mound City, MO
64470-0000
(816) 425-5828

Stepp, Eddie (MY)
2525 E 32 Apt 129
Joplin, MO 64804-0000
(417) 781-0364

Stepp, Rev. Warren (PR)
2939 Rocklyn Rd
Springfield, MO65804-0000
(417) 881-1362

Stevens, Mark (LM)
P O Box 679
Nixa, MO 65714-0000

Stevens, Rev. Larry (CH)
P.O.Box 679
Nixa, MO 65714-0000
(417) 725-5947

Stevens, Rev. Larry (PA)
First Baptist Church
Box 539
Highlandville, MO
65669-0000
(314) 546-7902

Stevenson, Rev. Bob (PO)
College Street Church
2216 College Street
Springfield, MO65806-0000
(417) 869-7213

Steward, Rev. Wilburn (PO)
Star Rt 1
Marshfield, MO65706-0000
(417) 468-3801

Stewart, Andrew (PO)
619 N Virginia
Eureka, MO 63025-0000
(314) 938-6910

Stewart, James (PT)
21 Sunrise Dr
Boonville, MO 65233-0000
(816) 882-7683

Stewart, John (Y)
1785 Sun Drop Dr
St Charles, MO 63303-0000
(314) 946-9791

Stewart, Randy (Y)
P O Box 156
Highlandville, MO
65669-0000

Stewart, Rev. Byron (PR)
2220 S 11th
St Joseph, MO 64503-0000
(816) 279-9475

Stewart, Rev. Corbon (PA)
Route 1, Box 42
Goodson, MO 65659-0000
(417) 993-4686

Stewart, Rev. Dean (PA)
Bellefontaine Church
10015 Ashbrook Drive
St Louis, MO 63137-0000
(314) 741-0259

Stewart, Rev. Floyd (PO)
Route 1, Box 327 B
Dixon, MO 65459-0000
(314) 336-2377

Stewart, Rev. Gary (PO)
First Baptist Church
P.O. Box 156
Highlandville, MO
65669-0000
(417) 587-3047

Stewart, Rev. Gene (PI)
Rt 1
Annada, MO 63330-0000
(314) 847-2343

Stewart, Rev. J.D. (PR)
61B Carriage Rd
Hannibal, MO 63401-0000

Stewart, Rev. Jimmie (PO)
Audrain Callaway Assoc.
P. O. Box 155
Auxvasse, MO 65231-0000
(314) 386-5637

Stewart, Rev. John (PO)
3110 St Mary's Ave
Hannibal, MO 63401-0000
(314) 221-1964

Stewart, Steve (Y)
HCR 1 Box 17C
Spokane, MO 65754-0000
(417) 587-3832

Stigall, Rev. Russ (PA)
222 Laurelwood
St. Peters, MO 63376-0000
(314) 279-2774

Stigers, Rev. Charles (PR)
1400 Wilcoxin
Jefferson City, MO
65101-0000
(314) 635-4230

Stiggp, M/M Lowrence (Y)
Route 72
Lake Ozark, MO
65049-0000
(314) 365-6056

Stillwell, Rev. Dick (PO)
9320 E. 35th Street
Independence, MO
64052-0000
(816) 249-5633

Stinson, Rev. Jay (PO)
P.O.Box 488
New London, MO
63459-0000
(314) 985-8891

Stirewalt, John (R)
Rt 1
LaRussell, MO 64848-0000
(417) 246-5551

Stockham, Rev. Travis (PI)
P O Box 241
Urbana, MO 65767-0000
(417) 993-4423

Stocklin, Christopher (E)
5127 North Oak Trfwy #4
Kansas City, MO
64118-0000
(816) 452-8299

Stoddard, Rev. Robert (PO)
410 Clay Street
Wellsville, MO 63384-0000
(314) 684-2110

Stoddard, Rev. Victor (PI)
305 Lakeview Dr
Blue Springs, MO
64015-0000
(816) 228-6834

Stofer, Benny (FT)
3446 N Bellefontaine
Kansas City, MO
64117-0000
(816) 453-7023

Stogsdill, Rev. Dave (PA)
P.O.Box 92
Patterson, MO 63956-0000
(314) 856-4490

Stokes, Dennis (SW)
Baptist Student Center
110 West Normal
Kirksville, MO 63501-0000
(816) 665-4841

Stokes, Gene (PT)
8908 Holly
Kansas City, MO
64114-0000
(816) 523-8698

Stokes, Richard (Y)
13600 Plattin School Rd
Festus, MO 63028-0000
(314) 937-7511

Stone, Dennis (AP)
622 W. Halsey, Apt #5
Maryville, MO 64468-0000
(816) 562-3208

Stone, Elene (RW)
220 W. Ashley
Apartment 1A
Jefferson City, MO
65101-0000

Stone, Jeff (Y)
First Baptist Church
P.O.Box 196
Kearney, MO 64060-0000
(816) 635-6032

Stone, Rev. Don (PA)
Hule Baptist Church
Rt 2
Gideon, MO 63848-0000

Stone, Rev. Lewis (PO)
Westside Baptist Church
405 Clarissa
East Prairie, MO
63845-0000
(314) 649-5746

Stone, Rev. Ted (PO)
Rt 1 BOx 10A
Bell City, MO 63735-0000
(314) 733-4531

Stone, Rev. Terry (PI)
2010 NE 78th St.
Kansas City, MO
64118-0000
(816) 436-6174

Stottlemyre, Tony S (Y)
P O Box 84
Polo, MO 64671-0000
(816) 354-2665

Stotts, Rev. Randall (Y)
First Baptist Church
P O Box 250
Blue Springs, MO
64015-0000
(816) 229-3400

Stout, Craig (EY)
Rt. 4, Box 60A
Jackson, MO 63755-0000
(314) 243-7048

Stout, Rev. Bob (PO)
308 E. Georgia
Ozark, MO 65721-0000
(417) 485-7917

Strain, Rev. Jim (PA)
Mt Zion Baptist Church
Rt 3 Box 26
Newburg, MO 65550-0000

Stratmann, Rev. Jerry (PI)
1033 Gingerroot
Fenton, MO 63026-0000

Strauser, Marty (R)
410 N Main
St Clair, MO 63077-0000
(314) 629-1205

Strick, Joy (PT)
P O Box 317
Wright City, MO
63390-0000
(314) 745-2446

Strick, Rev. Werner (PO)
P O Box 317
Wright City, MO
63390-0000
(314) 745-2446

Stricklin, Rev. Joe (PA)
First Baptist Church
Box 138
Stewartsville, MO
64490-0000
(816) 669-3265

Stringer, Rev. Alan (PO)
P.O. Box 356
Emminence, MO
65466-0000
(314) 226-3385

Stroman, Rev. Fred (PI)
12715 S Al Gossett Rd
Lone Jack, MO 64070-0000
(816) 566-3353

Strope, Rev. Larry (PO)
Amy Baptist Church
H.C. 63, Box 65
Caulfield, MO 65626-0000
(417) 284-3554

Strother, Jill (Y)
Rt 1 Box 2-A
Purdy, MO 65734-0000
(417) 442-7467

Stroud, Rev. Luther (PO)
Emmanuel Baptist
Route 4, Box 616
DeSoto, MO 63020-0000
(314) 586-1679

Stroup, Randy (PT)
51 Country Creek
St Peters, MO 63376-0000
(314) 441-7913

Strube, Rev. Jim (PA)
Meramec Valley Church
4th & Vest
Valley Park, MO
63088-0000
(314) 394-1784

Stuart, Dr. Keith (PA)
First Baptist Church
P O Box 238
Cabool, MO 65689-0000
(417) 962-5339

Stubbs, Rev. Gale (PI)
B Highway
St James, MO 65559-0000
(314) 265-8773

Stults, Rev. Charles (PO)
Viola Baptist Church
Shell Knob, MO
65747-0000
(417) 442-3330

Sturdivant, Michael (Y)
Rt. 2, Box 77
Bunker, MO 63629-0000
(314) 729-5861

Sturgeon, Dorothy (R)
Box 323
Advance, MO 63730-0000
(314) 722-3590

Stutz, Rev. Ed (PA)
P.O.Box 106
Concordia, MO 64020-0000
(816) 463-2524

Sublett, Rev. G.H. (PR)
221 E 4th St
Mountain Grove, MO
65711-0000
(417) 926-5925

Suggs, Rev. Larry (PO)
Route 1, Box 185 A
Waynesville, MO
65583-0000
(314) 774-6882

Suhaney, Rev. Vic (PA)
317 Fannetta
Dexter, MO 63841-0000

Suhany, Rev. Vincent (PI)
317 Fannetta
Dexter, MO 63841-0000
(314) 624-5600

Sullard, Brad (PO)
1419 1/2 B. So. Clark
Bolivar, MO 65613-0000
(417) 326-3094

Sullivan, Cathleen L (Y)
P.O. Box 112
Liberty, MO 64068-0000
(816) 781-7700

Summers, Jeff (Y)
221 N Ellis Apt 1B
Cape Girardeau, MO
63701-0000

Summers, Dr. Tim (PO)
1814 Texas
Joplin, MO 64804-0000

Surrette, Dr. G.H. (EP)
618 W Forest
Bolivar, MO 65613-0000
(417) 326-5195

Sutherlin, Steve (Y)
3935 McCausland
St. Louis, MO 63109-0000
(314) 644-3166

Sutter, Bill (FT)
1708 Garrison
Carthage, MO 64836-0000
(417) 358-6947

Sutter, Jonathan (FT)
New Covenant Bapt
Church
8501 NW 45 Hwy
Parkville, MO 64152-0000

Sutterfield, Rev. Howard (PO)
Route 2, Box 205-D
Ellington, MO 63638-0000
(314) 663-2796

Sutton, Rev. Charles (PO)
PO Box 362
Harrisonville, MO
64701-0000
(816) 884-4042

Sutton, Rev. David (PI)
335 Larry Drive
Florissant, MO 63033-0000
(314) 838-7373

Sutton, Rocky (Y)
Route 1
Marmaduke, AR
72443-0000

Swadley, Dan (PT)
Bass Chapel Baptist
Route 2, Box 204
Strafford, MO 65757-0000
(417) 759-2108

Swadley, Rev. John (PO)
McCarthy Baptist Church
2710 S Belt Hwy
St. Joseph, MO64503-0000
(816) 279-2066

Swadley, Rev. Junior (PA)
Ponce De Leon Bapt
Church
Ponce De Leon, MO
65728-0000
(314) 772-3195

Swadley, Rev. Paul (PO)
South Haven Church
2353 So Campbell
Springfield, MO65807-0000
(417) 883-8934

Swaffar, Rev. John (PR)
Rt 1
Monett, MO 65708-0000
(417) 235-3824

Swafford, Earl (PR)
P O Box 67
Albany, MO 64402-0000
(816) 726-3572

Swagerty, Rev. Terry (PO)
705 N High
Neosho, MO 64850-0000
(417) 451-5729

Swan, Diana (Y)
4040A Hartford
St Louis, MO 63116-0000

Swearengen, Rev. Hubert (PO)
Mentor Baptist Church
Route 2
Rogersville, MO
65742-0000
(417) 753-2611

Swearengin, Phil (AE)
163 Rue Grand
Lake St.Louis, MO
63367-0000
(314) 625-4808

Swearengin, Randy (Y)
Route 3
Seymour, MO 65746-0000
(417) 738-2534

Swearingen, M/M David (Y)
Rt 5
Carrollton, MO 64633-0000

Swearngin, Cathy (R)
P O Box 1221
Warsaw, MO 65355-0000
(816) 438-2736

Sweat, Sam (Y)
6522 Carnegie St.
St. Joseph, MO64504-0000
(816) 238-6553

Sweetnam, Rev. Edgar (PR)
315 Waller
Excelsior Springs, MO
64024-0000
(816) 637-3850

Swift, Rev. Dennis (PO)
Enon Baptist Church
Rt 1
Dawn, MO 64636-0000
(816) 745-3342

Swiney, Rev. Carl (PO)
First Baptist Church
Box 188
Willard, MO 65781-0000
(417) 742-4583

Switzner, Dan (PT)
902 W. Concord Drive
Plattsburg, MO 64477-0000
(816) 539-3389

Swofford, Rev. Gene (PO)
Rt 5 Box 47
Ozark, MO 65721-0000
(417) 485-3659

Swogger, Rev. Steve (PI)
P O Box 513
Bolivar, MO 65613-0000
(417) 326-4532

Swope, Emerson P (E)
3820 Castlerock
Joplin, MO 64801,0000
(417) 624-8506

Tallent, Rev. Bill (PO)
Center Point Church
Rt 1, Box 179
Waynesville, MO
65583-0000
(314) 765-4401

Tankersley, Rev. Patrick (PO)
Burfordville Baptist
P O Box 304
Burfordville, MO
63739-0000
(314) 243-5602

Taplin, Jeff (Y)
1024 W Cherokee
Springfield, MO65807-0000
(417) 881-7960

Tatum, Glenn (PR)
1124 W Atlantic
Springfield, MO65803-0000

Taylor, Bruce (R)
Route 1, Box 1110
Thayer, MO 65791-0000
(417) 264-3320

Taylor, C.L. (PR)
206 A. Riverside Drive
Jefferson City, MO
65101-0000

Taylor, Dr. Robert (OW)
Route 7
108 Brook St
Lebanon, MO 65536-0000
(417) 532-4974

Taylor, Dr. Wilburn (PI)
2645 S Stewart
Springfield, MO65804-0000
(417) 886-1502

Taylor, Gary (Y)
8319 Independence Ave
Kansas City, MO
64125-0000
(816) 231-0804

Taylor, Rev. Carl (PO)
Fairview Baptist Church
Rt 1 Box 237
Steelville, MO 65565-0000

Taylor, Rev. Clinton (PO)
Roby Baptist Church
P O Box 208
Roby, MO 65557-0000
(417) 458-3281

Taylor, Rev. Erick (PA)
Mt Moriah Baptist Church
Rt 1
King City, MO 64463-0000
(816) 454-5752

Taylor, Rev. Gary (PO)
First Baptist Church
P.O. Box 128
O'Fallon, MO 63366-0000
(314) 625-8517

Taylor, Rev. Harold (PR)
Rt 3 Box 4437
Osage Beach, MO
65065-0000
(314) 348-5380

Taylor, Rev. James (PA)
Emmaus Chapel
4341 Chouteau
St Louis, MO 63110-0000

Taylor, Rev. Morris (PO)
22 El Rancho Drive
Cedar Hill, MO63016-0000
(314) 285-2854

Taylor, Rev. O.L. (PO)
Route 4, Box 202
Mexico, MO 65265-0000
(314) 581-7217

Taylor, Rev. Owen (PO)
First Baptist Affton
8751 Mackenzie Road
St Louis, MO 63123-0000
(314) 638-2252

Taylor, Rev. Richard (PA)
Fourth Baptist Church
2901 N 13th St
St Louis, MO 63107-0000

Taylor, Rev. Ron (PI)
Heimer Ln
Hannibal, MO 63401-0000
(314) 248-1210

Taylor, Rev. William (PR)
101 W Moore Ct
Blue Springs, MO
64015-0000
(816) 228-6434

Taylor, Rev. William (PA)
P O Box 212
New London, MO
63459-0000
(314) 985-4496

Taylor, Sung (Y)
203 Enchanted Pkwy
Manchester, MO
63021-0000
(314) 349-4950

Teagarden, Wendell (Y)
Rural Route 1
Butler, MO 64730-0000
(816) 679-5189

Teague, Deana (Y)
Rt 7
Poplar Bluff, MO
63901-0000
(314) 785-2805

Teague, Dr. Fred (PO)
2330 E. Meadow Drive
Springfield, MO65804-0000
(417) 887-1441

Teague, Rev. Ben (PO)
First Baptist
78 South Odell
Marshall, MO 65340-0000
(816) 886-7095

Teal, Jeff (R)
Rt 1 Box 344
Harrisonville, MO
64701-0000
(816) 884-3373

Teal, Rev. Edward (PO)
Rt 1 Box 50 C
Tuscumbia, MO65082-0000
(314) 493-2554

Teater, Rev. John (PA)
807 Clay Circle
Pleasant Hill, MO
64080-0000
(816) 732-6280

Tebbetts, Gary (PT)
7939 Garfield
Kansas City, MO
64132-0000
(816) 361-5825

Tebbetts, Rev. Bryan (PO)
1552A W Evangel Ct
Springfield, MO65803-0000
(417) 865-6812

Tedder, Rev. J.Charles (AW)
203 Ridgeway Dr
Richmond, MO 64085-0000
(816) 776-5297

Temple, Rev. Eugene (EP)
5008 Lydia
Kansas City, MO
64110-0000
(816) 523-6296

Templeton, Rev. Larry (PO)
1402 Hubach Hill Rd
Raymore, MO 64083-0000
(816) 331-8446

Tenney, Kermit (PO)
Rt 10 Box 390
Springfield, MO65803-0000
(417) 865-6630

Terrill, Rev. Richard (PO)
Box 53
Bland, MO 65014-0000

Terry, Rev. Bob (SW)
2911 Rock Creek Terr
Jefferson City, MO
65109-0000
(314) 893-2150

Terry, Rev. Floyd (PO)
Fish Creek Baptist Church
Rt 4 Box 2036
Napton, MO 65340-0000
(314) 443-2719

Terry, Rev. Fred (PR)
416 S.Walnut
Cameron, MO 64429-0000
(816) 632-3622

Terry, Rev. Vernon (PO)
First Baptist Church
P O Box 742
Fisk, MO 63940-0000
(314) 785-7222

Terry, Sharon (YR)
6781 Claysville Rd
Hartsburg, MO 65039-0000
(314) 636-2268

Terwilliger, Rev. Neil (PR)
Box 527
Belle, MO 65013-0000

Tharp, Rev. Charles (PA)
Rt 2 Box 207B
West Plains, MO
65775-0000
(417) 277-5637

Tharp, Rev. Gerald E (PO)
10714 Ewing Dr
Kansas City, MO
64134-0000
(816) 765-4765

Theobald, Rev. Ralph (PO)
86 Bing Blvd
Bridgeton, MO 63044-0000
(314) 298-3958

Thodus, Timothy (Y)
Calvary Baptist Church
P.O. Box 10
Neosho, MO 64850-0000

Thomas, Arline (RW)
Route 1, 209 S 11th St
Linn, MO 65051-0000

Thomas, Brad (R)
1921 W Nichols
Springfield, MO65802-0000
(417) 866-7659

Thomas, Cheryall (Y)
Route 1
Washburn, MO 65772-0000
(417) 835-3235

Thomas, Ethel (Y)
505 Parkview Place
California, MO 65018-0000
(796) 254-6000

Thomas, Oliver (AP)
Route 2
Aurora, MO 65605-0000
(417) 678-3052

Thomas, Rev. Clay (PA)
Route 1, Box 76
Silex, MO 63377-0000
(314) 656-3493

Thomas, Rev. Damon (PO)
1921 W Nichols
Springfield, MO65802-0000
(417) 866-7659

Thomas, Rev. David (PO)
Duenweg Baptist Church
P.O.Box 73
Duenweg, MO 64841-0000
(417) 782-1124

Thomas, Rev. Guy (PO)
Horseshoe Bend Baptist
238 Highline Road
Lake Ozark, MO
65049-0000
(314) 365-6294

Thomas, Rev. Harold (PA)
2405 Cranberry Hill Cir.
St. Joseph, MO64503-0000
(816) 364-2563

Thomas, Rev. Hywel (EM)
104 Bambi
Neosho, MO 64850-0000
(417) 451-4440

Thomas, Rev. James (PO)
Route 1, Box 24 E
Aldrich, MO 65601-0000
(417) 694-2204

Thomas, Rev. Larry (SW)
1329 Vista Campo
Jefferson City, MO
65109-0000
(314) 636-4878

Thomas, Rev. Steven (PA)
Lebanon Baptist Church
Box 25
McGirk, MO 65055-0000
(000) 865-4838

Thomason, Rev. Jerry (PA)
South Wyaconda Church
319 Virginia
Hannibal, MO 63401-0000
(314) 221-3801

Thompson, Alan (AY)
Rt 2 Box 249
Poplar Bluff, MO
63901-0000
(314) 785-6911

Thompson, Rev. Bob (PO)
First Baptist Church
2230 Lake St Louis Blvd.
Lake St Louis, MO
63367-0000
(314) 625-3071

Thompson, Rev. Carl (PO)
Rt 1 Box 32
Sparta, MO 65753-0000
(417) 278-3565

Thompson, Rev. David (PI)
Jackson, MO 63755-0000

Thompson, Rev. Jack (PA)
Greensburg Baptist Church
Rt 1
Baring, MO 63531-0000
(816) 665-7124

Thompson, Rev. Lester (PR)
536 Slicer Street
Kennett, MO 63857-0000

Thompson, Rev. Paul (SW)
2003 Wooded Ln Rd
Jefferson City, MO
65101-0000
(314) 636-7714

Thompson, Rev. Robert (PI)
Rt 1 Box 213
Oak Ridge, MO
63769-0000
(314) 266-3698

Thompson, Rev. Steve (PA)
6204 N. Euclid
Gladstone, MO 64118-0000
(816) 454-9844

Thompson, Robert (Y)
428 Russell
Salem, MO 65560-0000
(314) 729-4694

Thompson, Ross (CW)
First Baptist Church
P O Box 338
Atlanta, MO 63530-0000

Thompson, Terry (Y)
First Baptist Church
P.O. Box 69
Drexel, MO 64742-0000
(816) 657-2056

Thorlakson, Dr. Wilbur (PR)
P O Box 133
Owensville, MO
65066-0000
(314) 437-2595

Thornburg, Kim (R)
RR
Clinton, MO 64735-0000
(816) 638-4931

Thorne, Jim (SW)
R.R. 10, Box 298
Columbia, MO 65202-0000
(314) 445-2627

Thornton, Rev. Charlie (PO)
5001 N. Oak Trafficway
#83-4
Kansas City, MO
64118-0000
(816) 454-7993

Thrush, Rev. Wes (PA)
Fairfax Baptist Church
P O Box 388
Fairfax, MO 64446-0000
(816) 686-3351

Thurman, Bob (EY)
Parkade Baptist Church
2102 N Garth
Columbia, MO 65202-0000
(314) 474-1756

Thurman, Rev. Roy (PI)
P.O. Box 220
Lanagan, MO 64847-0000
(417) 451-2745

Thurman, Rob (Y)
Bellefontaine Bapt Church
1410 Kilgore Dr
St Louis, MO 63137-0000
(314) 868-6880

Tichenor, Rev. W.B. (PA)
1212 Torey Pines Drive
Columbia, MO 65203-0000
(314) 874-1817

Tilton, Rev. Andy (PI)
1539 N Rainbow
Springfield, MO65803-0000
(417) 866-0415

Timbrook, Rev. Sam (PO)
241 Sunnyside
Columbia, MO 65201-0000
(314) 474-0614

Timmons, Rev. Steve (PO)
5141 N Oak St Trfwy #1
Kansas City, MO
64118-0000

Tindall, Duane (PO)
4324 Schirmer
St Louis, MO 63116-0000

Tindall, Eugene (Y)
P O Box 996
Dixon, MO 65459-0000
(314) 759-2347

Tinnon, Rev. Ben (PR)
Rt.3
Belle, MO 65013-0000

Tinsley, Dorothy (R)
19 Bibb Dr
Bowling Green, MO
63334-0000
(314) 324-5796

Tinsley, Rev. Clyde (PO)
NSR Box 181A
Mountain Grove, MO
65711-0000
(417) 668-5912

Tippett, Allen (PO)
810 S Cedar
Belton, MO 64012-0000
(816) 331-1000

Tisdale, Craig (Y)
Main & Houston
Adrian, MO 64720-0000
(816) 297-2432

Titus, David (R)
17305 E 51st Terr Ct S
Independence, MO
64055-0000
(816) 478-3759

Todd, Jeraldine (PT)
5111 Harry Truman Dr
Grandview, MO64030-0000
(816) 763-3999

Todd, Lewis (PA)
Rt 2 Box 286
Everton, MO 65646-0000
(314) 624-6229

Todd, Rev. Clarel (PA)
North Star Route, Box 52
Mountain Grove, MO
65711-0000
(417) 926-5913

Todd, Rev. Harold (PO)
5111 Harry Truman Dr
Grandview, MO64030-0000
(816) 763-3999

Todd, Rev. Warren (PO)
Rt 5 Box 251
Ozark, MO 65754-0000
(417) 725-1714

Tolbert, Maria (PT)
Rt 3 Box 110
Dexter, MO 63841-0000
(314) 624-6229

Tolbert, Rev. Duke (PO)
11 W Castor
Dexter, MO 63841-0000
(314) 624-6229

Tolliver, Rev. Bob (PO)
Little Blue Church
7119 Noland Road
Kansas City, MO
64136-0000
(816) 373-2385

Tolliver, Rev. David (PO)
Friendship Bap. Church
Route 1, Box 110
California, MO 65018-0000
(314) 796-3431

Tolliver, Rev. Jim (PO)
LaMonte Baptist
Box 370
LaMonte, MO 65337-0000
(816) 347-5517

Tolliver, Rev. Phillip (PI)
35 Rainbow Drive
Warrenton, MO 63383-0000
(314) 456-2198

Tolliver, Theresa (R)
Rt. 3
Poplar Bluff, MO
63901-0000
(314) 686-1593

Tomek, Rev. Ralph (PR)
Rt 3 Box 3142
Alton, MO 65606-0000
(417) 778-6522

Tomes, Rev. Don (PA)
Route 1, Box 55
Ridgeway, MO 64481-0000
(816) 824-5515

Tommey, Maurice (R)
217 S Elm
Cameron, MO 64429-0000
(816) 632-7698

Toms, Terry (Y)
First Baptist Church
13th & Francis
St.Joseph, MO 64501-0000
(816) 232-8425

Tooey, Rev. BillyJoe (PO)
8 Wauneta
Hannibal, MO 63401-0000
(314) 248-0152

Torrence, Rev. Bruce (PA)
706 Edgewood Lane
Festus, MO 63028-0000
(314) 937-7624

Towler, Rev. Ernest (PR)
Rt 1 Box 599
Ironton, MO 63650-0000

Towler, Rev. Ernest W (PR)
Rt 1 Box 599
Ironton, MO 63650-0000
(314) 546-3044

Towne, Rev. Earlwood (PO)
Pacific Baptist Church
523 W St Louis St
Pacific, MO 63069-0000
(314) 257-2588

Townsent, Rev. Grady G (PO)
Rt 3 Box 915
Joplin, MO 64801-0000
(417) 781-4496

Tracy, Rev. Jim (PO)
Frazier Baptist Church
Rt 1 Box 351
Agency, MO 64401-0000

Tracy, Rev. Tom (PI)
P O Box 854
Steelville, MO 65565-0000
(314) 775-5964

Trammell, Roger (MY)
First Baptist Church
P O Box 188
Willard, MO 65781-0000
(417) 742-4274

Trapp, Rev. Kenrick (PA)
Glendale Memorial
211 N Woodlawn
Kirkwood, MO 63122-0000

Travers, Bob (Y)
Tower Grove Baptist
4257 Magnolia Ave.
St Louis, MO 63110-0000
(314) 776-6446

Travis, Imogene (R)
365 E North St
St Clair, MO 63077-0000

Travis, Pat (Y)
Rt 3 Box 297
Eldon, MO 65026-0000
(314) 392-4778

Travis, Rev. Bill (PA)
Rt. 1, Box 98
Norwood, MO 65717-0000
(417) 746-4548

Travis, Rev. Rodney (PO)
First Baptist Church
212 S High
Jackson, MO 63755-0000
(314) 243-5343

Travis, Rev. Roy (PI)
Rt 1 Box 151
Greenfield, MO 65661-0000
(417) 535-4631

Treaster, Robert (PR)
P O Box 233
New Franklin, MO
65274-0000
(816) 248-3597

Treece, Steve (Y)
First Baptist Church
2 N. Douglas
Lee's Summit, MO
64063-0000
(816) 525-0700

Trimble, Dr. Duane (PO)
First Baptist Church
633 Pearl
Joplin, MO 64801-0000
(417) 624-4585

Tripp, Denise (PT)
Wee Haven Day Care
205 Sunset Lane
New Haven, MO
63068-0000
(314) 237-3542

Tripp, Rev. Chuck (PO)
Memorial Baptist Church
205 Sunset Lane
New Haven, MO
63068-0000
(314) 237-3542

Trowbridge, Bob (R)
Rt 1
Miller, MO 65707-0000
(417) 452-2218

Troyer, Eudora (RW)
Rt. 1, Box 39
New Bloomfield, MO
65063-0000
(314) 491-3363

Trussell, Rev. Bruce (PO)
Tina, MO 64682-0000
(816) 622-4589

Trussell, Rev. Frank (PA)
5202 Riverview Blvd.
St Louis, MO 63120-0000
(314) 334-0845

Trusty, Ralf (Y)
Route 1, Box 736
Iberia, MO 65486-0000
(314) 793-6733

Tucker, John (PI)
306 W Ripa
St Louis, MO 63125-0000
(314) 631-0601

Tucker, Rev. Eules (PO)
4023 Lockport
Bridgeton, MO 63044-0000
(314) 291-1377

Tucker, Rev. Leroy (PO)
609 E 11th
Rolla, MO 65401-0000
(314) 341-2405

Turnbaugh, Neal (AW)
P.O.Box 311
Marshall, MO 65340-0000
(816) 886-9871

Turnbeaugh, Rev. Terry (PA)
Armour Heights Church
7900 Jarboe
Kansas City, MO
64114-0000
(816) 444-4533

Turnbull, Rev. Richard (PO)
Rt 1, Box 329
Winfield, MO 63389-0000
(314) 668-8359

Turnbull, Rev. Shelby (PA)
Star Hope Baptist Church
Route 1, Box 22
Elsberry, MO 63343-0000

Turner, Bruce (PT)
Route 3
Ellington, MO 63638-0000
(314) 663-7580

Turner, Dr. Phil (PO)
807 Prairie
Monroe City, MO
63456-0000
(314) 735-4257

Turner, Eli (PR)
Rt 1 Box
Diamond, MO 64840-0000
(417) 325-4344

Turner, Rev. Bill (PO)
Route 4, Box 560
Holden, MO 64040-0000
(816) 732-6162

Turner, Rev. Charles (PO)
Beaumont Baptist Church
8319 Independence Avenue
Kansas City, MO
64125-0000
(816) 231-0804

Turner, Rev. Donald (PO)
Route 1, Box 120
Linn Creek, MO
65052-0000
(314) 374-6853

Turner, Rev. Jimmie (PI)
206 N Thomas
DeSoto, MO 63020-0000
(314) 586-7205

Turner, Rev. Joe (PI)
Rt 2 Box 567A
Rogersville, MO
65742-0000
(417) 882-1958

Turner, Rev. Wendell (PO)
706 W Broadway
Brunswick, MO 65236-0000
(816) 548-3232

Tuter, Todd (LM)
1808 W Walnut
Springfield, MO 65806-0000

Tye, Pat (Y)
Route 1
Odessa, MO 64076-0000
(816) 633-4403

Tygart, Rev. John (PO)
Emmet Avenue Church
400 E Walnut
Sedalia, MO 65301-0000
(816) 827-0119

Tyler, Clark (R)
P O Box 98
Leeton, MO 64761-0000
(816) 653-4696

Tyler, Kevin (Y)
715 NE Windrose Dr Apt F
Kansas City, MO
64155-0000
(816) 436-0424

Tyler, Rev. Alvin (PR)
307 North 4th Street
Elsberry, MO 63343-0000
(314) 898-2554

Tyler, Rev. Terry (PO)
123 Rocky Lane
Carl Junction, MO
64834-0000
(417) 781-8919

Tyler, Rev. Z.H. (PO)
Rt 1 Box 334
Doniphan, MO 63935-0000
(314) 996-4897

Tyler, Rick (Y)
Meramec Valley Bapt Ch
401 Vest
Valley Park, MO
63088-0000
(314) 391-9655

Tymkew, Barbara (Y)
910 Virgo Lane
St. Louis, MO 63125-0000
(314) 638-1883

Ummel, Rev. Gary (PO)
Mount Washington Baptist
9623 Independence Avenue
Independence, MO
64053-0000
(816) 737-5593

Unchurch, Dan (Y)
918 N Clark
Cape Girardeau, MO
63701-0000

Underhill, Mr. Larry (Y)
4915 Brookview Drive
Jefferson City, MO
65101-0000
(314) 491-3611

Underwood, Rev. Kris (PO)
104 Clover
Portageville, MO
63873-0000
(314) 379-5529

Underwood, Rev. Melvin (PA)
410 N.E. 8th
Fulton, MO 65251-0000
(314) 642-9626

Underwood, Ronald (FT)
205 Keck Ln
St Joseph, MO 64504-0000

Upchurch, David (EM)
Heartland Tabernacle
810 S.Cedar
Belton, MO 64012-0000
(816) 331-1000

Upchurch, Rev. Dan (PO)
Route 1, Box 179-A
Patton, MO 63662-0000
(314) 866-2838

Upton, M/M Sam (CW)
P O Box 467
Lilongwe Malawi,

Vance, Rev. Jack (PO)
Rt 3 Box 219E
Cole Camp, MO
65325-0000
(816) 668-3417

Vance, Rev. Robert (PO)
Route 1, Box 4135
Doniphan, MO 63935-0000
(314) 996-7392

Vancil, Douglas (FT)
Box 24A Rt 1
Columbia, IL 62236-0000
(618) 476-7820

Vandegriff, Tom (MY)
5123 N Oak #3
Kansas City, MO
64118-0000
(816) 453-6471

VanBebber, Rev. Timothy (PA)
First Baptist Church
Queen City, MO
63531-0000
(816) 766-2375

VanDeMark, Rev. Lynn (PO)
S.R. 4 Box 1960
Forsyth, MO 65653-0000
(417) 546-6358

VanHorn, Rev. Loyle (PO)
Corder Baptist Church
301 N Main
Corder, MO 64021-0000
(816) 394-2553

VanKleek, Rev. David (PO)
Rt 2 Box 42
Nixa, MO 65714-0000
(417) 725-3381

VanKleek, Rev. Robert (OW)
Rt 3 Box 4U
Walnut Shade, MO
65771-0000
(417) 561-4585

VanSkike, Rev. Tom (PO)
First Baptist Church
114 Salling
Perry, MO 63462-0000
(314) 565-3194

Vargas, Rev. Mauricio (SW)
838 Crestmere Ct
Jefferson City, MO
65109-0000
(314) 634-8131

Vaughan, Paul (SW)
107 Wagonwheel Drive
Jefferson City, MO
65109-0000
(314) 893-6994

Vaughn, Jacquie (R)
2612 Lilly
Hannibal, MO 63401-0000
(314) 248-0143

Vaughn, Rev. Phillips (PO)
Chestnut Ridge Baptist
Route 3, Box 265
Farmington, MO
63640-0000
(314) 756-7848

Vawter, Rev. Keith (PO)
First Baptist Church
Box 68
Birch Tree, MO65438-0000
(314) 292-3295

Vawter, Rev. Lindell (PO)
P.O. Box 217
Alton, MO 65606-0000
(417) 778-6382

Venable, Kaye (MY)
P.O. Box 238
Cabool, MO 65689-0000
(417) 962-5345

Venable, M/M Larry (Y)
HCR 82 Box 108AI
Salem, MO 65560-0000

Venturella, Steve (MY)
3105-1 Springtime Ln
Florissant, MO 63031-0000
(314) 921-8610

Vermillion, Cecil (FT)
914 E 76th Terr
Kansas City, MO
64131-0000
(816) 361-3218

Vermillion, Rev. Bobby (PO)
2104 K Highway
Seneca, MO 64865-0000
(417) 776-3044

Vermillion, Rev. Robert (PA)
P O Box 353
Seneca, MO 64865-0000
(417) 776-3424

Vernier, David (Y)
418 S Harrison
Nixa, MO 65714-0000
(417) 725-4964

Vernon, M/M John (R)
208 E 9th
Eldon, MO 65026-0000
(314) 392-3608

Vestal, Larry (Y)
Rt 1 Box 94
Niangua, MO 65713-0000

Vester, Dr. Roger (PO)
Coventry Estates Baptist
17133 E 39th St
Independence, MO
64055-0000
(816) 478-4732

Vester, Kay (R)
Rt 5 Box 249
Poplar Bluff, MO
63901-0000
(314) 785-0980

Vester, Steve (MY)
P O Box 195
Marble Hill, MO
63764-0000

Vick, David (PO)
Susquehanna Church
17806 Susquehanna Ridge
Independence, MO
64056-0000
(816) 257-0567

Vick, Jeff (MY)
1228 NE Country Ln
Lee's Summit, MO
64053-0000
(816) 246-5237

Vincent, Leo (Y)
Route 2
Billings, MO 65610-0000
(417) 744-2101

Vinyard, Jim (Y)
Rt 2 Box 148
Marshfield, MO65706-0000

Vogt, Hank (Y)
504 Bremond
Versailles, MO 65084-0000

VonLuven, Rev. Guy (AW)
Dallas County Assoc
P O Box 374
Buffalo, MO 65622-0000
(417) 532-4098

VonMoss, Rev. Michael (PA)
First Baptist Church
Route 2, Box 485
Holt, MO 64048-0000
(816) 264-3519

Voorhees, Raymond (FT)
6812 E 127th Terr
Grandview, MO64030-0000
(816) 761-5752

Vorachack, Rev. Khamphanh (PA)
2839 Ohio 2nd Fl
St Louis, MO 63118-0000

Vore, Brenda (Y)
608 W. Haven
Eldon, MO 65026-0000

Vorsten-Broski, Rev. Mary (CW)
8236 Jarboe
Kansas City, MO
64118-0000
(816) 333-0494

Vroom, Donald (PO)
19119 E 14th Terr
Independence, MO
64056-0000

Vroom, Lewis (LM)
5840 Blue Ridge Blvd
Raytown, MO 64133-0000

Wade, Bruce (AE)
First Baptist Church
4375 Gravois Road
House Springs, MO
63051-0000
(314) 375-3654

Wade, Rev. Will (PI)
334 Francis
Jackson, MO 63755-0000
(314) 243-8713

Wadley, Rev. Rick (PO)
P O Box 445
Flat River, MO 63601-0000
(314) 431-3576

Wagner, Bob (R)
5509 Meadowbrook Rd
Kansas City, MO
64119-0000
(816) 494-2459

Wagner, Cliff (PT)
Reeds Spring, MO
65737-0000
(417) 272-8297

Wainwright, Rev. Jim (PI)
P O Box 237
Lewistown, MO63452-0000
(314) 497-2758

Wake, Lana (Y)
Worth, MO 64499-0000
(816) 448-2477

Wakefield, Rev. Leroy (PA)
308 S. School
Bismarck, MO 63624-0000
(314) 734-2866

Wakefield, Rev. Richard (PA)
First Baptist Church
Route 3, 181 Iowa Street
Camdenton, MO
65020-0000
(314) 346-3355

Walburn, Wayne (PI)
905 Jefferson Apt #701
Kansas City, MO
64118-0000
(816) 472-7933

Walden, Dr. Everett (PO)
Box 36
Maryville, MO 64468-0000
(816) 562-3133

Waldron, Travis (R)
c/o Bob Eckley
Deepwater, MO
64740-0000

Walker, Bruce (MY)
First Bapt. Church Affton
8751 Mackenzie Road
St Louis, MO 63123-0000
(314) 892-6893

Walker, Clinton (PR)
605 W. Lee Street
Butler, MO 64730-0000
(816) 679-3938

Walker, Dan (AP)
Chadwick, MO 65629-0000

Walker, Joe (PR)
Rt Box 910
Lewistown, MO63452-0000
(314) 497-2552

Walker, Larry (MY)
1123 S Liberty
Independence, MO
64055-0000
(816) 461-4625

Walker, Rev. Bill (PI)
HCR 33, Box 31A
Lecoma, MO 65540-0000
(314) 729-5991

Walker, Rev. Bruce (PI)
233 Cole
St Charles, MO63301-0000
(314) 947-0740

Walker, Rev. Daryl (PO)
Tatum Chapel Church
Route 4, Box 862
Springfield, MO65802-0000
(417) 863-2738

Walker, Rev. Dennis (PO)
First Baptist Church
P.O. Box 46
Bismarck, MO 63624-0000
(314) 734-2003

Walker, Rev. E.G. (PR)
654 N Low View
Fenton, MO 63026-0000
(314) 343-0238

Walker, Rev. Jim (PO)
First Baptist Church
504 Poplar
Appleton, MO 64724-0000
(816) 476-5620

Walker, Rev. Roy (PR)
S Church St
La Plata, MO 63549-0000
(816) 332-7630

Walker, Skip (R)
Rt 6 Box 467
Joplin, MO 64801-0000
(417) 623-7516

Wallace, Donna (Y)
Rt 5 Box 496 B
Springfield, MO65803-0000

Wallace, Rev. Dallas (PR)
308 Benton
Sikeston, MO 63801-0000
(314) 472-0684

Wallace, Rev. Dean (PA)
1240 Scott
New Madrid, MO
63869-0000
(314) 748-9100

Wallace, Rev. Robert (PI)
15th & Main
Grandview, MO64030-0000
(816) 763-2200

Wallace, Rev. Wesley (PA)
HCR 8
Houston, MO 65483-0000
(417) 967-2904

Wallis, Andy (Y)
Rt 1 Box 154B
Noel, MO 64854-0000
(417) 475-6202

Wallis, Rev. Jim (PO)
P O Drawer F
Noel, MO 64854-0000
(417) 475-6202

Wallis, Rev. Richard (PR)
19144 E. 14th Terrace Dr.
Independence, MO
64056-0000
(816) 796-8289

Walton, Gary (Y)
First Baptist Church
810 Cedar
Belton, MO 64012-0000
(816) 331-1000

Walton, Rev. Don (PA)
First Baptist Church
Box 25
Bates City, MO64011-0000
(816) 625-3893

Wamble, Dr. Hugh (CW)
4840 NE Chouteau Dr
Kansas City, MO
64119-0000
(816) 453-1295

Wampler, Ray (MY)
First Baptist Church
P.O. Box 445
Flat River, MO 63601-0000
(314) 431-1042

Ward, Harold (PT)
1716 36th St
Hannibal, MO 63401-0000
(314) 221-6207

Ward, Rev. Bonnie (PR)
3050 N National Ave.
Springfield, MO65803-0000
(417) 833-4111

Ward, Rev. Jerry (PI)
P O Box 5
Rives, MO 63875-0000
(314) 737-2195

Ward, Rev. Pat (PO)
Glenstone Baptist Church
413 S. Glenstone
Springfield, MO65802-0000
(417) 881-1339

Ward, Rev. Tim (PO)
414 Shady Ln
P O Box 143
O'Fallon, MO 63366-0000
(314) 272-5508

Warren, Rev. Bill (PI)
504 E Twyman
El Dorado Springs, MO 64744-0000
(417) 876-6423

Warren, Rev. Bob (PO)
Tabernacle Baptist Church
2940 Holmes
Kansas City, MO 64109-0000
(816) 356-6269

Washam, Don (PO)
Sycamore Baptist Mission
3146 S Golden
Springfield, MO65807-0000
(417) 886-2470

Washington, Rev. Samuel (PA)
New Arising Bapt Church
3008 Kossuth
St Louis, MO 63107-0000

Wasson, Shawn (LM)
9413 Theodosia
St Louis, MO 63114-0000

Waters, Dale (Y)
Rt 1 Box 300
Lynchburg, MO 65543-0000
(417) 453-6366

Waters, Mark (EM)
708 W Glenwood
Springfield, MO65807-0000
(417) 886-8387

Waters, Timothy (EM)
3207 Neighbor Rd.
St.Joseph, MO 64506-0000
(816) 279-2304

Watkins, Dorothy (Y)
Route 2, Box 181
Spickard, MO 64679-0000
(816) 485-6353

Watkins, Rev. Jim (PO)
1207 Washington
Caruthersville, MO 63830-0000
(314) 333-1613

Watkins, Rev. Lyle (PA)
Rt 2 Box 129
Brimson, MO 64642-0000
(816) 789-3515

Watson, Mrs. Charles W (R)
Rt 2 Box 198
Troy, MO 63379-0000
(314) 898-2044

Watson, Rev. Gordon (AW)
Laclede Baptist Assoc.
Box 1221
Lebanon, MO 65536-0000
(417) 532-9648

Watson, Rev. Melvin (PO)
Box 483
Waynesville, MO 65583-0000
(314) 774-5947

Watson, Rev. Paul (AP)
105 Rosedale
Cassville, MO 65625-0000
(417) 847-2701

Watson, Scott (Y)
First Baptist Church
525 South Avenue
Springfield, MO65806-0000
(417) 866-7202

Watts, Donna (E)
111 W Cedar
Webster Groves, MO 63119-0000
(314) 963-0517

Watts, Rev. Barry (PO)
4216 Forum Blvd.
Columbia, MO 65203-0000
(314) 445-5966

Watts, Rev. George (PA)
Frazier Baptist Church
Route 1, Box 351
Agency, MO 64401-0000
(816) 253-9157

Watts, Rev. William (PO)
Emmanuel Baptist Church
3100 Pioneer Drive
Columbia, MO 65202-0000
(314) 474-6674

Way, Rev. Rick (PA)
5127 N Oak St Trwy
Kansas City, MO 64118-0000
(816) 459-8836

Waycaster, Rev. Ronnie (PO)
Rt 1 Box 310
Lamar, MO 64759-0000
(417) 682-2266

Weaver, James (EY)
2624 St Marys
Hannibal, MO 63401-0000
(314) 221-1254

Weaver, Randy (Y)
Calvary Baptist Church
606 Ridgeway
Columbia, MO 65203-0000
(314) 442-7183

Weaver, Rev. Curtis (PO)
Sycamore Hills Baptist
15200 E. 39th Street
Independence, MO 64055-0000
(816) 478-0578

Weaver, Rev. Wally (PO)
3483 Woodpath
Florissant, MO 63031-0000
(314) 837-4882

Webb, Dinzil (AY)
Macks Creek, MO 65786-0000
(314) 363-5831

Webb, Ermon (PO)
658 W Pearl
Aurora, MO 65605-0000
(417) 678-2872

Webb, Melba (Y)
103 E Valley
Willow Springs, MO 65793-0000
(417) 469-3362

Webb, Rev. David (PA)
Siloam Springs Chapel
Broadway & Thompson
Excelsior Springs, MO 64024-0000
(816) 637-6933

Webb, Rev. Jim (PI)
Rt 2
Kennett, MO 63857-0000
(314) 888-2123

Webb, Rev. R.W. (PO)
First Baptist Church
121 E Jenkins
Maryville, MO 64468-0000
(816) 582-8927

Webber, M/M Paul (Y)
Route 2 Box 553
Salem, MO 65560-0000
(314) 729-5734

Weber, Rev. Mark (PA)
Hawk Point Baptist Church
P O Box 225
Hawk Point, MO 63349-0000
(314) 338-4460

Weber, Rev. Mark (PI)
jeff,

Weber, Rev. Paul (PO)
5501 Hazel
Springfield, MO65810-0000
(417) 883-8411

Webster, Rev. Rod (PO)
Rt 2 Box 45
Lewistown, MO63452-0000
(314) 497-2618

Webster, Rev. Terry (PO)
Linden Baptist Church
611 NE 69th Street
Gladstone, MO 64118-0000
(816) 436-1969

Wecker, Bob (Y)
Route 5, Box 402A
Carthage, MO 64836-0000
(417) 358-3785

Weddle, Mike (AE)
18921 Hanthorne
Independence, MO 64057-0000
(816) 795-0883

Weeks, Rev. Leroy (PO)
Route 6
Carthage, MO 64836-0000
(417) 358-5144

Weiser, John (YR)
Rt 2
Purdy, MO 65734-0000
(417) 422-7667

Weister, Rev. Roy (PR)
2107-B Dalton Dr
Jefferson City, MO 65109-0000
(314) 636-9225

Welch, Lisa (Y)
Rt 1 Box 172
Conway, MO 65632-0000
(417) 589-3275

Welch, Rev. Tom (PO)
Route 3, Box 88
Chillicothe, MO64601-0000
(816) 646-6592

Weldy, David (MY)
104 W. Pine
Butler, MO 64730-0000
(816) 679-3020

Welker, Norma (Y)
Williamstwon, MO 63473-0000
(314) 853-4342

Weller, Rev. Sam (PA)
Worland Baptist Church
Rt 1, Box 17
Hume, MO 64752-0000
(913) 352-8398

Wells, Jeff (Y)
Wester Groves Baptist Ch
308 Summit Ave
St Louis, MO 63119-0000

Wells, Rev. Clay (PA)
122 Broadway
Gilman City, MO 64642-0000
(816) 876-5623

Wells, Rev. David (PO)
Rt 1 Box 256
Orrick, MO 64077-0000
(816) 496-3460

Wells, Rev. Eugene (PA)
P O Box 103
Quiln, MO 63961-0000
(314) 328-4912

Wells, Rev. H.V. (PA)
138 W Cline
Aurora, MO 65605-0000
(417) 678-2618

Wells, Rev. Jim (PO)
Oakwood Baptist Church
7600 Lee's Summit Road
Kansas City, MO 64139-0000
(816) 478-0280

Welsh, Rev. Bob (PO)
P.O.Box 338
Atlanta, MO 63530-0000
(816) 239-4445

Welsh, Rev. Robert (PA)
First Baptist Church
Atlanta, MO 63530-0000

Wentz, Rev. Wendell (PI)
1402A S Main St
Clinton, MO 64735-0000
(816) 885-4251

Werner, Bob (PO)
Concord Baptist Church
5293 S. Lindbergh Blvd.
St. Louis, MO 63126-0000
(314) 845-0647

Werremeyer, Richard (LM)
9414 E 85th St
Raytown, MO 64138-0000
(816) 358-1062

West, David (FT)
3306 Havenbrook
St. Louis, MO 63114-0000
(314) 429-7062

West, Rev. Arthur (PO)
514 Madison Ave
Moberly, MO 65270-0000
(816) 263-4747

West, Rev. James (PI)
1504 Attica Dr
St Louis, MO 63137-0000
(314) 867-5678

West, Rev. Tim (PO)
5201 N Oak Trfwy
Kansas City, MO 64118-0000
(816) 454-1840

West, Wayne (AR)
501 Lone Elm
Carl Junction, MO 64834-0000
(417) 781-8347

Wetzel, Jr., Ralph (Y)
Rt. 1
Sibley, MO 64088-0000

Whaley, Craig (Y)
2801 Michigan
Joplin, MO 64804-0000
(417) 781-0345

Whaley, Dr. Earl (PA)
1329 Camelot Drive
Liberty, MO 64068-0000
(816) 781-3393

Whaley, Rev. Charles (PI)
2801 Michigan
Joplin, MO 64804-0000
(417) 781-0345

Wheeler, Rev. Jim (PO)
Harvester, First Baptist
4075 Highway 94 South
St. Charles, MO 63303-0000
(314) 441-7079

Wheeler, Richard (R)
401 Ashwood Ln
Kirkwood, MO 63122-0000
(314) 821-2105

Wheeler, Rodger (YR)
114 Fairway
Monett, MO 65708-0000
(417) 235-8688

Whetstone, Rev. Russell (PO)
805 W 11th
Webb City, MO64370-0000
(417) 673-1229

Whitcomb, Rev. Ira (PR)
1001 W. Chipman Road
#255
Lees Summit, MO 64081-0000
(816) 524-0925

White, Bobbi (R)
Rt 1
New Bloomfield, MO 65063-0000
(314) 491-3642

White, Debra (PT)
Route 2, Box 478
Greenfield, MO 65661-0000
(417) 232-4810

White, Harold (PA)
College Hill Baptist
Route 2
Bland, MO 65014-0000
(314) 897-4509

White, J.R. (Y)
503 Wilkes Drive
Warrensburg, MO
64093-0000
(816) 747-2131

White, Joyce (Y)
Rt 1 Box 124A
Boone Terre, MO
63628-0000
(314) 358-7322

White, M/M Dan (Y)
1609 Hawthorne
Pacific, MO 63090-0000
(314) 257-6671

White, Rev. Bob (PO)
HCR 7 Box 430
Houston, MO 65483-0000
(417) 962-3771

White, Rev. Elmer (PI)
Rt 1 Box 2365
Diamond, MO 64840-0000
(417) 325-6265

White, Rev. Elton (PI)
Rt 2 Box 478
Greenfield, MO 65661-0000
(417) 232-4810

White, Rev. George (PO)
P.O.Box 116
East Prairie, MO
63845-0000
(314) 649-2105

White, Rev. Harry (PO)
Liberty Baptist
Belgrade, MO 63622-0000
(314) 358-7322

White, Rev. Harvey (PO)
Spruce St. Matthew Church
2208 E. 55th & Brooklyn
Kansas City, MO
64130-0000

White, Rev. Randy (PI)
305 W Spring St
Neosho, MO 64850-0000
(417) 451-4318

White, Rev. Ray (PI)
7 South View Dr
Rolla, MO 65401-0000
(314) 364-6145

White, Rev. Richard (PI)
1280 Diane
St. Clair, MO 63077-0000
(314) 629-4832

White, Rev. Tom (PA)
5653 S Belgravia
Springfield, MO 65804-0000
(417) 887-1735

White, Richard (R)
2005 Winchester
Columbia, MO 65202-0000
(314) 442-8547

Whitehead, Jack (OW)
1036 Texas Cir
Joplin, MO 64801-0000
(417) 623-4472

Whitehead, John (Y)
Route 1, Box 55
Seneca, MO 64865-0000
(417) 775-2274

Whitehead, Rev. Charles (PI)
P O Box L
Seneca, MO 64865-0000
(417) 776-2940

Whitehead, Rev. David (PR)
1101 Benton
Neosho, MO 64850-0000

Whitehurst, Dan (SW)
1823 Cedar Ridge
Jefferson City, MO
65109-0000

Whitener, Rev. Bill (PO)
25 N Main
Ste. Genevieve, MO
63670-0000
(314) 883-3565

Whitener, Rev. H.E. (PO)
Route 2, Box 250
Crane, MO 65633-0000
(417) 748-3842

Whiteside, Rev. Gordon (PA)
322 S Morley St
Moberly, MO 65270-0000

Whiteside, Rev. Randy (PA)
First Baptist Church
HC 4 Box 110A
Doniphan, MO 63935-0000
(314) 996-2000

Whitmer, Rev. Richard (PO)
Rt 2 Box 397 A
Poplar Bluff, MO
63901-0000
(314) 686-1550

Whitmire, Rev. Rod (PO)
Coffey, MO 64636-0000
(816) 533-2475

Whitt, Kevin (MY)
First Baptist Church
P.O. Box 305
Lockwood, MO 65682-0000
(417) 232-4286

Whittle, Carol (PT)
Rt 2 Box 779C
Independence, MO
64050-0000
(816) 329-7746

Whorton, Rev. Herbert (PO)
106 Major Drive
Fenton, MO 63026-0000
(314) 326-2915

Wickell, Rev. Elwin (PI)
419 S Jenkins
Centralia, MO 65240-0000
(314) 682-3366

Wideman, Dr. Donald (SW)
Missouri Baptist Conv.
400 E. High St
Jefferson City, MO
65101-0000
(314) 893-6061

Wideman, Rev. Bill (PO)
2468 Millvalley Dr
Florissant, MO 63031-0000
(314) 839-2453

Widener, Rev. Gene (PA)
1225 Park
Cameron, MO 64429-0000
(816) 632-6265

Widener, Rev. James (PO)
39 Tracy Drive
Bonner Springs Mobile
Bonner Springs, KS
66012-0000
(913) 441-2700

Wies, Vesey (R)
3828 Nadler Rd
Wentzville, MO 63385-0000
(314) 828-4131

Wiggins, Rev. Billy (PO)
Faith Baptist Church
P O Drawer H
Belle, MO 65013-0000
(314) 859-6342

Wiggins, Rev. Bob (PO)
Calvary Baptist Church
1302 E. Pine St.
Dexter, MO 63841-0000
(314) 624-5480

Wiggs, Rev. Robert (PR)
Rt 2
Alton, MO 65606-0000
(417) 778-6127

Wilbanks, Rev. David (PI)
35 Twin Lake Dr #4
Lake St. Louis, NO
63367-0000
(314) 639-1020

Wilch, Rev. Cletus (PR)
8800 East 66th Street
Raytown, MO 64133-0000
(816) 356-4715

Wilcox, Jeff (MY)
8818 Kentucky
Kansas City, MO
64138-0000
(816) 358-9456

Wilcox, Rev. Kim (PO)
Christ Community Baptist
128 S Lawn Ave
Kansas City, MO
64123-0000
(816) 231-5599

Wilcox, Rev. Wesley (PA)
Rt 1
Fordland, MO 65652-0000
(816) 444-4533

Wilcoxon, Rev. Ronald (PA)
First Baptist Church
106 N Smith
Albany, MO 64402-0000
(417) 574-6485

Wilcoxson, Rev. Ron (PI)
205 Homecrest
Kennett, MO 63857-0000
(314) 888-0314

Wiles, Rev. John (PO)
1207 Grandview Ct
Jefferson City, MO
65109-0000
(314) 893-5030

Wiley, Rev. Bob (PO)
Rt. 1
Verona, MO 65769-0000
(417) 574-6485

Wilford, Dan (PO)
Route 2
Laredo, MO 64652-0000
(816) 286-2161

Wilgus, Rev. John (PA)
Rt 1
Fayette, MO 65248-0000
(816) 534-7324

Wilkes, Tom (AY)
307 St.Louis Avenue
Fulton, MO 65251-0000
(314) 642-3025

Wilkins, Rev. Jim (PO)
P.M.B. 5113
Ibadan Nigeria
West Africa,

Wilkins, Rev. John (PA)
Box 210
Oronogo, MO 64855-0000
(417) 673-4469

Wilkins, Rev. Ted (PO)
PO Box 538
Carl Junction, MO
64834-0000
(417) 649-6222

Wilkinson, Rev. Kenneth (PR)
200 S. Fourth
Moberly, MO 65270-0000
(816) 263-3029

Wilks, Rev. Steve (PO)
Route 1, Box 162
Ozark, MO 65721-0000
(417) 485-6483

Willard, Rev. J.I. (PO)
1043 8th St
West Plains, MO
65775-0000
(417) 257-1778

Willett, Rev. Michael (PI)
4611 NE Winn Rd
Kansas City, MO
64117-0000

Williams, Alecia (Y)
Route 1 Box 804
Holt, MO 64048-0000
(816) 264-2325

Williams, Bill (PT)
5635 Woodcliffe
Springfield, MO 65804-0000
(417) 887-0019

Williams, Bill (Y)
701 North Main
Cameron, MO 64429-0000

Williams, David (E)
6100 NW Prairie View Rd.
Kansas City, MO
64151-0000
(816) 741-9278

Williams, David (Y)
Route 1, Box 175
Hughesville, MO
65334-0000
(816) 826-0923

Williams, Janis (Y)
2107 Utica
Joplin, MO 64801-0000
(417) 000-0000

Williams, Kris (Y)
Rt 1, Box 3 Oakview Apts.
Camdenton, MO
65020-0000
(314) 346-5672

Williams, Rev. August (PI)
112 W. Brockman
Eldon, MO 65026-0000
(314) 392-4740

Williams, Rev. Cliff (PO)
First Baptist Church
Liberal, MO 64762-0000
(417) 843-4705

Williams, Rev. David (PA)
Brumley Baptist Church
P.O. Box 187
Brumley, MO 65017-0000
(314) 793-5447

Williams, Rev. Doug (PO)
Rt 1 Box 804
Holt, MO 64048-0000
(816) 264-2325

Williams, Rev. Gary (AY)
2614 W Chipman Rd
Lee's Summit, MO
64081-0000
(816) 246-4460

Williams, Rev. Gaylon (PO)
Rives Baptist Church
P.O. Box 10
Rives, MO 63875-0000
(314) 738-3445

Williams, Rev. George T (PR)
Route 1, Box 134A
Excelsior Springs, MO
64024-0000
(816) 637-0138

Williams, Rev. Harold (PO)
First Baptist Church
104 So Madison
Desloge, MO 63601-0000
(314) 431-0688

Williams, Rev. Hiram (CH)
2107 Cedar
Higginsville, MO
64037-0000
(816) 584-2477

Williams, Rev. Jerry (PO)
First Baptist Church
P O Box 126
Steelville, MO 65565-0000
(816) 775-5218

Williams, Rev. Jesse (PO)
P O Box 641
Flat River, MO 63601-0000
(314) 756-1450

Williams, Rev. John (PA)
First Baptist Church
P.O. Box 39
Wheaton, MO 64874-0000
(417) 652-7896

Williams, Rev. Larry (PA)
Pilot Knob Baptist Church
Rt 1 Box 131
Belle, MO 65013-0000
(314) 859-3730

Williams, Rev. Richard (PA)
Rt 1 Box 70
Eucha, OK 74342-0000

Williams, Rev. Robert (PO)
2614 W Chipman Rd
Lee's Summit, MO 64081-0000
(816) 246-7290

Williams, Rev. Ron (PO)
Duck Creek Baptist Church
Route 2
Puxico, MO 63960-0000
(314) 568-2006

Williams, Rev. Ron (PI)
629 N Hickory
Dexter, MO 63841-0000
(314) 624-6623

Williams, Rev. Roy (PI)
5009 Hawthorne
Kansas City, MO 64133-0000
(816) 356-5805

Williams, Rev. Sam (PA)
Route 4, Box 215
Festus, MO 63028-0000
(314) 937-6515

Williams, Rev. Stephen (PA)
Holly Grove Bapt Church
Cooter, MO 63839-0000

Williams, Rev. Warren (PO)
1026 Deerfield Drive
Sullivan, MO 63080-0000
(314) 468-8373

Williams, Rev. Wayne (PR)
1707 Strawberry Lane
Clinton, MO 64735-0000
(816) 885-3745

Williams, Scott (YR)
408 Gruber
Union, MO 63084-0000
(314) 583-3143

Williams, Shirley (SW)
703 Vernon
Eldon, MO 65026-0000
(314) 392-7683

Williams, Stephen (PO)
LaSalle Baptist Church
P.O Box 2191
St.Louis, MO 63158-0000
(314) 521-6709

Williams, Steve (PI)
5322 N Garfield
Kansas City, MO 64118-0000
(816) 452-4373

Williams, Jr., M/M Verdis (Y)
Route 2 Box 945
Salem, MO 65560-0000
(314) 689-2547

Williams, Jr., Rev. Jermiah (AP)
2644 W Chestnut
Springfield, MO65803-0000
(417) 869-8430

Williford, Rev. Roy (PI)
Rt 4 Box 476
Jefferson City, MO 65101-0000
(314) 496-3255

Williford, Tom (Y)
Box 151
Duenweg, MO 64841-0000
(417) 782-8321

Willig, Doug (Y)
2612 Wing
Sedalia, MO 65301-0000

Willis, James (Y)
750 Second St
Troy, MO 63379-0000

Willis, Julie (R)
750 Second St
Troy, MO 63379-0000

Willis, Rev. David (PO)
4080 Carol Park Road
House Springs, MO 63051-0000
(314) 671-2518

Willoughby, Phil (Y)
1615 Hayselton
Jefferson City, MO 65109-0000
(314) 635-5286

Willoughby, Rev. Ed (PA)
Ebenezer Baptist
Route 1, Box 250
Pierce City, MO 65723-0000

Willoughby, Rev. Garry (Y)
Calvary Baptist Church
Rt 1
Exeter, MO 64647-0000
(417) 235-3248

Wilson, Bill (Y)
322 North St
Hannibal, MO 63401-0000

Wilson, Bill (Y)
Route 2, Box 262 F
Cuba, MO 65453-0000

Wilson, Dallas (Y)
Rt 2, Box 2219
Anderson, MO 64831-0000
(417) 845-6317

Wilson, Jerry (E)
17313 50th Terr S Ct
Independence, MO 64055-0000
(816) 373-6599

Wilson, Jim (PO)
Olive Branch Baptist
Route 1
Milo, MO 64767-0000
(417) 667-7858

Wilson, John (PT)
511 S State Fair Blvd 202
Sedalia, MO 65301-0000

Wilson, Ola (Y)
Box 176
Maywood, MO 63454-0000
(314) 439-5488

Wilson, Rev. Brent (PR)
Stately Mansions
Mobil Manor
Rolla, MO 65401-0000
(314) 364-6628

Wilson, Rev. Charles (PO)
202 N College
Albany, MO 64402-0000
(816) 726-4145

Wilson, Rev. Dale (PR)
Rt 67 Box 264
Montreal, MO 65591-0000
(314) 346-6019

Wilson, Rev. Hugh (PO)
709 W. Dryden
Odessa, MO 64076-0000
(816) 633-4349

Wilson, Rev. Lloyd (PO)
Box 245
Clever, MO 65631-0000
(417) 743-2585

Wilson, Rev. Marvin (PO)
11150 WE Ave Apt J
St Ann, MO 63074-0000
(314) 739-5872

Wilson, Rev. Paul (PA)
Route 5, Box 265
Dexter, MO 63841-0000
(314) 624-7716

Wilson, Rev. Robert (PA)
Route 3, Box 94A
Carthage, MO 64836-0000
(417) 358-2854

Wilson, Rev. Ronnie (PO)
401 S. Third Str.
Ozark, MO 65721-0000
(417) 485-7176

Wimberly, Rev. Ted (PO)
802 W. Layne Drive
Malden, MO 63863-0000
(314) 276-3272

Winans, Jr., Rev. Elvin (PO)
Route 2
Jasper, MO 64755-0000
(417) 525-4297

Winchell, Greg (PT)
624 Graybridge East
St.Peters, MO 63376-0000

Winchell, Rev. Edward (PR)
P. O. Box 313
Stover, MO 65078-0000
(314) 377-2531

Winchester, Don (R)
Rt 1
Lutesville, MO 63762-0000
(314) 238-3136

Windham, Rev. Max (PA)
Bethel Baptist Church
3700 NE Barry Road
Kansas City, MO 64156-0000
(816) 734-4110

Winfrey, Frank (PO)
2008 Winchester
Columbia, MO 65202-0000
(314) 874-1240

Winfrey, Rev. David (PO)
First Baptist Church
Highway 59 South
Tarkio, MO 64491-0000
(816) 736-4548

Wingfield, Ed (AM)
Rt 3 Box 120
Salem, MO 65560-0000
(314) 729-4159

Winter, Larry (FT)
Second Baptist Church
309 E. Franklin
Liberty, MO 64068-0000
(816) 781-2824

Wiesmann, Rev. Don (PO)
Route 1, Box 98
Leasburg, MO 65535-0000
(314) 245-6851

Wissore, M/M Bob (Y)
1409 E Cypress
Charleston, MO63834-0000
(314) 683-3875

Wissore, Robert (Y)
1409 E. Cypress
Charleston, MO63834-0000

Withers, Rev. Clay (PO)
4001 Milton Dr
Independence, MO 64055-0000
(816) 373-9422

Withrow, Earl (PI)
Rt 3 Box 129
Poplar Bluff, MO 63901-0000
(314) 785-8572

Witt, Rev. Lanny (PO)
Oak Grove Baptist
Rt 1 Box 53
Stoutland, MO 65567-0000
(417) 286-3978

Witter, Franklin (MY)
North Nixa Baptist
Rt 2 Box 222-3B
Nixa, MO 65714-0000
(417) 725-5355

Witzel, Don (PO)
534 Miles Ave
Centralia, MO 65240-0000
(314) 682-2824

Wix, Joe (PR)
Rt 4 Box 210
Butler, MO 64730-0000
(816) 679-3538

Wofford, Keith (MY)
Route 1
Carthage, MO 64836-0000
(417) 358-1287

Wolfe, Dr. Kenneth (CW)
4806 NE Chouteau
Kansas City, MO 64119-0000
(816) 454-4186

Wolfe, Rev. Jay (PA)
P O Box 53
Galt, MO 64641-0000
(816) 673-6333

Wolfe, Rev. Neil (PA)
Rt 3 Box 135C
Warrensburg, MO 64093-0000
(816) 747-8652

Wolfe, Rev. Perry (PO)
First Baptist Church
P.O. Box 7
Otterville, MO 65348-0000
(816) 366-4628

Wolven, Rev. Joe (PO)
Route 2
Reed Springs, MO 65637-0000
(417) 272-3238

Wolverton, Rev. Marcus (PO)
212 Linn
P O Box 272
Belle, MO 65013-0000
(314) 859-6911

Wood, Dr. Earl (PO)
First Baptist Church
7th & S Carolina
Louisiana, MO 63353-0000
(314) 754-3186

Wood, Dr. Wayne (PO)
P O Box 667
Mountain View, MO 65548-0000
(417) 934-6077

Wood, Kent (AP)
206 Crest Dr
Excelsior Springs, MO 64024-0000
(816) 637-4965

Wood, Rev. Donald (PO)
Rt 18 Box 122
Lebanon, MO 65536-0000
(417) 532-3088

Wood, Rev. Jim (PO)
10415 Chestnut Dr
Kansas City, MO 64137-0000
(816) 761-4342

Wood, Rev. Jim (PO)
St Rt
Dexter, MO 63841-0000
(314) 686-6430

Wood, Rev. Paul (PO)
404 N. Penn Street
P.O. Box 216
Lawson, MO 64062-0000
(816) 296-7381

Woodcock, Rev. Don (PI)
Box 382
Sullivan, MO 63080-0000
(314) 468-4671

Wooderson, Paul (Y)
2233 East Avenue
Springfield, MO65803-0000
(417) 896-3891

Wooderson, Rev. Doug (PA)
18409 E 30th Terrace
Independence, MO
64057-0000

Wooderson, Rev. Paul (PO)
First Baptist Riverside
4800 Homestead Rd.
Riverside, MO 64150-0000
(816) 836-5496

Wooderson, Rev. R. (PO)
Country Meadows Church
4901 Lee's Summit Road
Kansas City, MO
64136-0000
(816) 795-0956

Woodfin, Rev. Clinton (PA)
First Baptist Church
Box 338
Advance, MO 63730-0000
(314) 722-3709

Woodford, Matthew (Y)
First Baptist Church
9916 E Watson Rd
Crestwood, MO63126-0000
(314) 843-1130

Woods, Bob (FT)
934 Guildford Way
St Charles, MO 63303-0000
(314) 928-4588

Woods, Kathy (PT)
619 N Fifth Apt D
St Charles, MO 63301-0000
(314) 949-0264

Woods, Rev. Charles (PO)
Trimble Baptist Church
Route 1, Box 17
Trimble, MO 64492-0000
(816) 357-2340

Woods, Rev. Darrell (PO)
Southside Baptist Church
412 W. Hadley
Aurora, MO 65605-0000
(417) 678-2517

Woods, Rev. Don (PO)
112 Chancellor
New Franklin, MO
65274-0000
(816) 848-2906

Woodward, William (Y)
Route 1, Box
Louisiana, MO 63353-0000
(314) 754-5447

Woody, Ron (PO)
103 Terrill Ln
Carl Junction, MO
64834-0000
(417) 649-7071

Woolery, Rev. Ed (PA)
Rt 1 Box 122K
Webb City, MO64870-0000

Woolery, Rev. Orval (PI)
500 E. Chestnut
Sedalia, MO 65301-0000
(816) 826-0782

Woolley, Margaret (SW)
1308 Lynwood Drive
Jefferson City, MO
65101-0000
(314) 636-9493

Woolley, Rev. Bob (SW)
1308 Lynwood Dr
Jefferson City, MO
65109-0000
(314) 636-9493

Woolverton, Rev. Gary (PO)
Route 7, Box 55
Poplar Bluff, MO
63901-0000
(314) 785-2782

Word, Rev. Leon (PI)
201 Keller Drive
Lebanon, MO 65536-0000

Worley, Art (PO)
4238 Oleatha
St Louis, MO 63116-0000

Wormsley, Rev. Bill (PO)
Rt 1
Tina, MO 64682-0000
(816) 622-4237

Wotring, Rev. Ernie (PA)
P O Box 238
Hartville, MO 65667-0000
(417) 741-6471

Wren, Dr. John (PO)
Forest Park Baptist Ch.
725 Highview
Joplin, MO 64801-0000
(417) 623-4606

Wright, Becky (Y)
Meadow Heights Church
Rt. 1, Box 397
Fredericktown, MO
63645-0000

Wright, Hartley (Y)
2901 Jerome
Sedalia, MO 65301-0000
(816) 826-7090

Wright, Rev. C.E. (PO)
Berean Baptist
Rt 2
West Plains, MO
65775-0000

Wright, Rev. Glen (PO)
563 Oli-Ali Drive
Festus, MO 63028-0000
(314) 937-1948

Wright, Rev. Grover (PA)
Dora Chapel
Rt 1 Box 80
Dora, MO 65637-0000

Wright, Rev. Jerry (PO)
412 W Sea
Independence, MO
64050-0000
(816) 461-4920

Wright, Rev. Joseph (PI)
Box 145
Norwood, MO 65717-0000
(417) 746-4396

Wright, Rev. Mitchell (PO)
Route 3, Box 142
Fair Grove, MO65648-0000
(417) 833-9700

Wright, Rev. Philip (PO)
Jefferson Ave. Baptist
316 E Sunshine
Springfield, MO65807-0000
(417) 887-4014

Wright, Rev. W.Carl (PO)
208 Wesley Drive
Bonne Terre, MO
63628-0000
(314) 358-7581

Wright, Rev. William (Y)
604 Marshall St
Fredericktown, MO
63645-0000
(314) 783-6559

Wrisinger, Randy (MY)
30 Ussery Dr
Lexington, MO 64067-0000
(816) 259-3834

Wrisinger, Rev. Clifford (PR)
Rt. 1, Box 190
Wheeling, MO 64688-0000
(816) 659-2387

Wrolstad, Rev. James (PO)
5143 N Oak #3
Kansas City, MO
64118-0000
(816) 454-8070

Wyatt, Lisa (Y)
Route 1
Callao, MO 63534-0000
(816) 777-3506

Wylde, Rev. Calvin (PO)
First Baptist Church
Box 187
East Lynne, MO
64743-0000
(816) 869-3334

Wymer, Rev. Howard (PO)
Rt 3 Box 159
Fair Grove, MO65648-0000
(417) 759-2760

Wynn, Rev. David (PI)
1105 W. Center
Salem, MO 65560-0000
(314) 729-3737

Wynne, Judy (Y)
Rt 5 Box 58A
Trenton, MO 64683-0000

Wynne, Rev. Ron (SW)
Baptist Student Center
4534 Mitchell Avenue
St. Joseph, MO64507-0000
(816) 232-5579

Yarnall, Rev. Jerry (PO)
Rt 1
Cassville, MO 65625-0000
(417) 826-5808

Yarnall, Rev. Paul (PO)
Roaring River Baptist Ch
P O Box 44
Eagle Rock, MO
65641-0000
(417) 847-2091

Yasinski, Richard (Y)
New Life Baptist Church
1185 Shackleford
Florissant, MO 63031-0000
(314) 838-5065

Yoakum, Ralph (YR)
Rt 1
Iberia, MO 65486-0000
(314) 793-6414

York, Ina (Y)
902B S Walnut
Eldon, MO 65026-0000
(614) 392-0661

York, Lori (YR)
Route 2, Box 57D
California, MO 65018-0000
(314) 796-4210

York, Rev. John (PO)
Fairport Baptist Church
Fairport, MO 64497-0000
(816) 449-2364

York, Shirel (R)
405 NE Noeleen Ln
Lee's Summit, MO
64063-0000
(816) 525-0700

Young, Dr. T. (EP)
7906 Evanston
Raytown, MO 64138-0000
(816) 353-4578

Young, Harold (LM)
P O Box 90
Seneca, MO 64865-0000
(918) 666-3079

Young, Jack (R)
681 N Forest
St Louis, MO 63119-0000
(314) 962-8692

Young, Rev. Alvin (PO)
RR 2 Box 279
Louisiana, MO 63353-0000
(314) 754-4170

Young, Rev. Carl (PI)
Route 1, Box 246
Salem, MO 65560-0000
(314) 729-6726

Young, Rev. Don (PO)
General Delivery
Montreal, MO 65591-0000
(314) 346-3463

Young, Rev. Len (PI)
Box 164
Hornersville, MO
63855-0000
(314) 737-2309

Young, Rev. Paul (PO)
Spencer Creek Bapt Church
Rt 2
Vandalia, MO 63382-0000
(314) 594-6781

Yount, Rev. Lawrence (PI)
10004 E 43rd St
Kansas City, MO
64133-0000
(816) 737-0337

Yu, Rev. Joseph (PA)
10360 Old Olive St Road
St Louis, MO 63141-0000
(314) 432-3795

Zamkus, Rev. Ron (PA)
First Baptist Church
625 Main Street
Boonville, MO 65233-0000
(816) 882-3583

Zeiser, Willard (SW)
Missouri Baptist Conv
400 E High
Jefferson City, MO
65101-0000
(314) 635-7931

Ziegler, Rev. Miles (PO)
P O Box 385
Hayti, MO 63851-0000
(314) 359-0154

Zion, (R)
Route 1, Box 29
Cainsville, MO 64632-0000

Zook, Rev. Sheldon (PO)
HCR 7 Box 360
Success, MO 65570-0000
(417) 458-4200

Zullig, Suzanne (R)
202N Johnson Dr
Odessa, MO 64076-0000
(816) 633-4958

Zumwalt, Rev. Jim (PA)
Route 2
Bland, MO 65014-0000
(314) 646-3979

SECTION VII

Record of Annual Meetings

Summary of Statistics

RECORD OF ANNUAL MEETINGS

(Revised and compiled from the minutes and printed records of the Association by Carl Goodson, Professor of Bible, Southwest Baptist College, Bolivar, Missouri.) (Each entry is documented when it varied from the record printed in the 1954 Minutes. See footnotes.)

Starting Date		Place of Meeting	Moderator	Clerk	Preacher	Text
Aug. 29, 1834		Providence Church, Callaway County	Jeremiah Vardeman (1)	Robert S. Thomas		
June 5, 1835		Little Bonne Femme Church, Boone Co.	Jeremiah Vardeman	William Wright (9)		
June 3, 1836		Bethlehem Church, Boone County	John B. Longan (2)	G. W. Bower		
June 2, 1837		Mt. Moriah Church, Howard County	John B. Longan	William Carson	Alvan P. Williams (11)	Romans 10
June 1, 1838		Columbia Church, Boone County	John B. Longan	W. M. Quince	Anderson Woods (12)	James 1:27
May 31, 1839		Big Lick Church, Cooper County (3)	John B. Longan	Jordan O'Bryan (13)	A. P. Williams	Matt. 9:28-29
Aug. 28, 1840		Paris Church, Monroe County	James Suggett (4)	William Carson	James Suggett (14)	Luke 24:46
Aug. 27, 1841		Charlton Church, Howard County	Uriel Sebree	R. S. Thomas	Thos. P. Green	Matt. 24:14
Aug. 26, 1842	(5)	Richland Church, Callaway County	Uriel Sebree	William Wright (15)	Isaac T. Hinton	Dan. 12:4
Aug. 24, 1843		Jefferson City	Uriel Sebree	Wade M. Jackson (16)	Isaac T. Hinton	I Cor. 3:8 (17)
Aug. 23, 1844		Mt. Moriah Church, Howard County	Roland Hughes	Wade M. Jackson	Andrew Broaddus (18)	II Cor. 9:7 (19)
Aug. 28, 1845		Columbia	Roland Hughes	Leland Wright	R. N. Herndon	I Thess. 1:2-3 (20)
Aug. 27, 1846		Lexington	Uriel Sebree	Wm. M. McPherson (21)	S. W. Lynd	Gal. 6:14 (22)
Aug. 26, 1847		Walnut Grove Church, Boone County	Uriel Sebree	Leland Wright	T. C. Harris	I Cor. 1:21 (23)
Aug. 24, 1848		Big Lick Church, Cooper County	Uriel Sebree	Leland Wright	W. C. Ligon	Ephesians 2:18
Aug. 23, 1849		Mt. Nebo Church, Cooper County	William Carson	Leland Wright	Noah Flood	I Peter 3:11
Aug. 22, 1850	(6)	Little Boone Femme Church, Boone Co.	Roland Hughes	Wade M. Jackson	J. E. Welch	Proverbs 22:6
Aug. 28, 1851		Liberty Church, Clay County	Roland Hughes	M. F. Price	J. B. Jeter	Luke 8:1-3
Aug. 26, 1852		Bethel Church, Saline County	Roland Hughes	M. F. Price	T. C. Harris	Isaiah 53:10
May 25, 1853		Fayette Church	Roland Hughes	R. S. Thomas	R. F. Ellis (24)	Romans 10:4
May 27, 1854	(7)	Union Hill Church, Callaway County	Roland Hughes	S. B. Johnson	R. H. Harris	John 9:4
May 26, 1855		Palmyra	William Carson	Wm. M. McPherson	J. E. Welch	II Sam. 24:14 (25)
May 23, 1856		Columbia	David H. Hickman	Daniel Read (42)	Daniel Read (42)	John 16:8-11
May 22, 1857	(27)	Lexington	R. E. McDaniel	M. F. Price	A. M. Poindexter (43)	II Cor. 5:14, 15
May 21, 1858		Mt. Nebo Church, Cooper County	William Crowell	W. M. Bell	Wm. Price	I Cor. 1:18
July 23, 1859	(28)	Huntsville	R. E. McDaniel	W. M. Bell	E. S. Dulin	Matt. 10:9, 10
July 21, 1860		Liberty Church, Clay County	R. E. McDaniel	W. M. Bell	Galusha Anderson	John 12:24
July 27, 1861		Miami, Saline County	R. E. McDaniel	J. T. Williams	John Francis	Isa. 53:2
July 26, 1862		Rehoboth Church, Saline County	R. E. McDaniel	W. R. Rothwell (44)	J. W. Warder	II Tim. 4:6-8 (45)
July 25, 1863	(29)	Roanoke Church, Howard County	A. P. Williams	W. R. Rothwell	A. P. Williams	
1864		No meeting held this year				
July 29, 1865	(30)	Palmyra and Boonville (31)	A. P. Williams	J. T. Williams	A. P. Williams	Phil. 1:21 (46)
July 21, 1866		Roanoke Church, Howard County	A. P. Williams	J. T. Williams	E. S. Dulin	Judges 8:4
Aug. 10, 1867		Lexington	A. P. Williams	J. T. Williams	Charles Whiting	Luke 9:60 (47)
Aug. 8, 1868	(32)	Paris, Monroe County	David H. Hickman	J. T. Williams	W. H. Thomas	Num. 13:30
Aug. 4, 1869		Columbia	Noah Flood	J. T. Williams	James Dixon	Dan. 2:31-35
Oct. 13, 1870	(33)	St. Louis, Second Church	Noah Flood	J. T. Williams	Thos. Rambaut	Mark 16:15
Oct. 12, 1871		Clinton Church, Henry County	X. X. Buckner	Edwin W. Stephens (48)	J. H. Luther	John 21:16
Oct. 10, 1872		Glasgow Church, Howard County	John B. Wornall (34)	Edwin W. Stephens	J. C. Maple	Matt. 28:20 (49)
Oct. 8, 1873		Macon City	John B. Wornall	Edwin W. Stephens	D. T. Morrill	Ps. 126:5, 6
Oct. 6, 1874		Sedalia, First Church (35)	Lewis B. Ely (36)	Edwin W. Stephens	A. Matchett (50)	Matt. 16:18
Oct. 6, 1875	(37)	St. Joseph, First Church	Lewis B. Ely	Manly J. Breaker (51)	S. H. Ford	Joshua 3:12
Oct. 18, 1876		Hannibal, First Church (38)	Lewis B. Ely	Edwin W. Stephens	W. Pope Yeaman	I John 4:7-12
Oct. 24, 1877		Lexington	W. Pope Yeaman	Edwin W. Stephens	George A. Lofton	Mark 16:20
Oct. 23, 1878		Mexico, First Church (39)	W. Pope Yeaman	Edwin W. Stephens	W. W. Boyd	Rom. 1:14
Oct. 22, 1879		Kansas City, Calvary Church	W. Pope Yeaman	J. T. Williams	S. H. Ford	Matt. 3:1

Starting Date		Place of Meeting	Moderator	Clerk	Preacher	Text
Oct. 20, 1880		Carrollton	W. Pope Yeaman	J. T. Williams	Wm. Harris	II Thess. 1:6-8 (52)
Oct. 18, 1881		St. Louis, Third Church	W. Pope Yeaman	J. T. Williams	J. V. Schofield	Mark 16:15
Oct. 18, 1882	(40)	Springfield, First Church (41)	W. Pope Yeaman	J. T. Williams	J. D. Murphy	Matt. 21:3
Oct. 24, 1883		Trenton, First Church	W. Pope Yeaman	J. T. Williams	J. T. Williams	John 6:63 (57)
Oct. 21, 1884		Marshall, First Church	W. Pope Yeaman	J. T. Williams	Green W. Hatcher (58)	Ephesians 4:28
Oct. 21, 1885	(53)	Carthage, First Church	W. Pope Yeaman	J. T. Williams	F. D. Isbell	I Cor. 1:21
Oct. 19, 1886		Moberly, First Church (54)	W. Pope Yeaman	J. T. Williams	J. P. Greene	I Peter 1:25
Oct. 18, 1887		Maryville, Court House (55)	W. Pope Yeaman	J. T. Williams	B. G. Tutt	John 6:30
Oct. 17, 1888		Clinton, First Church	W. Pope Yeaman	J. T. Williams	A. C. Rafferty (59)	Ephesians 4:28
Oct. 15, 1889		Jefferson City, First Church	W. Pope Yeaman	J. T. Williams	J. O'B. Lowry (60)	John 17:1
Oct. 21, 1890	(56)	Independence, First Church (56)	W. Pope Yeaman	J. T. Williams	J. W. Ford	Rom. 1:20
Oct. 20, 1891		Columbia, First Church	W. Pope Yeaman	Sam Frank Taylor	T. E. Vassar	Heb. 2:8, 9
Oct. 18, 1892		Lexington, First Church	W. Pope Yeaman	Sam Frank Taylor	James S. Kirtley (61)	II Cor. 5:19
Oct. 24, 1893		Carrollton, First Church	W. Pope Yeaman	Sam Frank Taylor	J. C. Armstrong	Rom. 8:1
Oct. 22, 1894		Louisiana, First Church	W. Pope Yeaman	Sam Frank Taylor	J. B. Fuller	Matt. 28:19, 20
Oct. 22, 1895		St. Joseph, Patee Park Church	W. Pope Yeaman	Sam Frank Taylor	W. Pope Yeaman	Eph. 5:16
Oct. 20, 1896		Cape Girardeau, First Church	W. Pope Yeaman	A. W. Payne	S. M. Brown	Acts 1:8
Oct. 18, 1897		Mexico, First Church	Edwin W. Stephens	A. W. Payne	W. R. L. Smith	John 3:12
Oct. 17, 1898		Kirksville, First Church	Edwin W. Stephens	A. W. Payne	R. P. Johnston	Matt. 28:19, 20
Oct. 17, 1899		Joplin, First Church	Edwin W. Stephens	A. W. Payne	J. D. Biggs	John 20:26-29
Oct. 22, 1900		Columbia, First Church	Edwin W. Stephens	A. W. Payne	R. M. Inlow	Gen. 12:1-3
Oct. 28, 1901		Springfield, First Church	Edwin W. Stephens	A. W. Payne	J. M. McManaway	Matt. 5:47
Oct. 20, 1902		St. Joseph, First Church	Edwin W. Stephens	A. W. Payne	W. J. Williamson	Matt. 11:2-4 (62)
Oct. 19, 1903		Marshall, First Church	Edwin W. Stephens	A. W. Payne	W. R. Painter	Joshua 13:1
Oct. 17, 1904		Chillicothe, First Church	Edwin W. Stephens	A. W. Payne	J. T. M. Johnston	Matt. 6:10
Oct. 24, 1905		Warrensburg, First Church	Edwin W. Stephens	A. W. Payne	H. E. Truex	Matt. 23:37
Oct. 23, 1906		Cape Girardeau, First Church	Edwin W. Stephens	A. W. Payne	F. W. Eberhardt	Gal. 5:1
Oct. 22, 1907		Lexington, First Church	J. F. Kemper	A. W. Payne	W. C. Bitting	Matt. 23:8-12
Oct. 20, 1908		Moberly, First Church	Edwin W. Stephens	A. W. Payne	T. W. O'Kelley	Isaiah 42:4
Oct. 19, 1909		Sedalia, First Church	Edwin W. Stephens	A. W. Payne	W. O. Anderson	Acts 8:35
Oct. 18, 1910		Nevada, First Church	Edwin W. Stephens	A. W. Payne	R. L. Davidson	Col. 1:24
Oct. 17, 1911		St. Louis, Second Church	Edwin W. Stephens	A. W. Payne	D. J. Evans	Mark 8
Oct. 22, 1912		Kansas City, Calvary Church	Edwin W. Stephens	A. W. Payne	J. E. Dillard	Rom. 1:16
Oct. 21, 1913		Hannibal, Fifth Street Church	Edwin W. Stephens	A. W. Payne	S. E. Ewing	Acts 2:47
Oct. 20, 1914		Columbia, First Church	Edwin W. Stephens	A. W. Payne	Don. Duncan Munro (67)	Matt. 4:1
Oct. 19, 1915		Trenton, First Church	Edwin W. Stephens	A. W. Payne	T. W. Young	Luke 22:29
Oct. 17, 1916		Liberty, Second Church	Edwin W. Stephens	A. W. Payne	R. K. Maiden	Matt 28:16-20
						General Supt.
Oct. 22, 1917		Springfield, First Church	Com P. Storts (63)	S. E. Ewing	Solon B. Cousins (68)	Joe P. Jacobs
	1918	No meeting held this year				Joe P. Jacobs
Oct. 21, 1919		St. Louis, Third Church	Com P. Storts	S. E. Ewing	C. B. Miller	Joe P. Jacobs
Oct. 19, 1920		St. Joseph, First Church	David H. Harris (64)	S. E. Ewing	F. Y. Campbell (69)	O. L. Wood
Oct. 18, 1921		Moberly, First Church	David H. Harris	S. E. Ewing	L. M. Proctor (70)	O. L. Wood
Oct. 16, 1922		Kansas City, Bales Church	David H. Harris	S. E. Ewing	Lewis M. Hale (71)	O. L. Wood
Oct. 16, 1923		Poplar Bluff, First Church	Com P. Storts	Hugh Stephens (72)	Geo. O. Van Noy	O. L. Wood
Oct. 21, 1924		Brookfield, Park Church	Com P. Storts	S. E. Ewing (73)	W. H. Brengle	A. J. Barton
Oct. 20, 1925		Carthage, First Church	Minetry Jones	S. E. Ewing	Paul Weber, Sr.	A. J. Barton
Oct. 19, 1926		St. Louis, Third Church	Minetry Jones	S. E. Ewing	Henry Alford Porter	A. J. Barton (74)
Oct. 18, 1927		Kansas City, First Church	Walter C. Goodson (65)	S. E. Ewing	J. B. Trotter	J. B. Lawrence
Oct. 23, 1928		Cape Girardeau, First Church	Walter C. Goodson	S. E. Ewing	John F. Vines (75)	J. B. Lawrence

Starting Date		Place of Meeting	Moderator	Clerk	Preacher	General Supt.
Oct. 22, 1929		Mexico, Hardin College (66)	Walter C. Goodson	S. E. Ewing	E. W. Chewning	Edgar Godbold
Oct. 21, 1930		St. Joseph, First Church	Walter C. Goodson	S. E. Ewing	O. P. Joyce	Edgar Godbold
Oct. 20, 1931		Springfield, First Church	Walter C. Goodson	S. E. Ewing	J. E. Brown	Edgar Godbold
Oct. 18, 1932		Sedalia, First Church	Walter C. Goodson	S. E. Ewing	Ralph M. G. Smith	Edgar Godbold
Oct. 17, 1933		Clinton, High School Auditorium	Walter C. Goodson	S. E. Ewing	John R. Blythe	Edgar Godbold
Oct. 23, 1934		St. Louis, Municipal Auditorium	Walter C. Goodson	S. E. Ewing	Frank O. Crockett	Edgar Godbold
Oct. 22, 1935		Joplin, First Church	Walter C. Goodson	S. E. Ewing	Frank Tripp	Edgar Godbold
Oct. 20, 1936		Kansas City, Municipal Auditorium	Walter C. Goodson	S. E. Ewing	R. K. Kelly	Edgar Godbold
Oct. 19, 1937		Mexico, Presser Hall	Paul Weber, Sr.	S. E. Ewing	W. Morris Ford	Edgar Godbold
Oct. 18, 1938		Columbia, Sappington Memorial Chapel	Paul Weber, Sr.	S. E. Ewing	E. D. Owen	Edgar Godbold
Oct. 17, 1939		St. Joseph, First Church	B. A. Pugh	S. E. Ewing	Chester B. Pillow	Edgar Godbold
Oct. 29, 1940	(76)	St. Louis, Third Church	B. A. Pugh	S. E. Ewing	B. Locke Davis	Edgar Godbold
Oct. 28, 1941		Moberly, Municipal Auditorium	Hudson Talbott	Mrs. S. E. Ewing	Lawrence Fitzgerald (79)	Edgar Godbold
Oct. 27, 1942		Jefferson City, First Church	Hudson Talbott	Mrs. S. E. Ewing	Arthur H. Fuhr	T. W. Medearis
Oct. 26, 1943		Jefferson City, First Church	W. W. Pierce	Mrs. S. E. Ewing	H. Guy Moore	T. W. Medearis
Oct. 24, 1944		St. Louis, Second Church	W. W. Pierce	Mrs. S. E. Ewing	Allen S. Cutts	T. W. Medearis
Oct. 30, 1945	(77)	St. Joseph, First Church	Forest A. Lowry	Mrs. S. E. Ewing	J. E. Rains	T. W. Medearis
Oct. 29, 1946		Springfield, First Church	Forest A. Lowry	Mrs. S. E. Ewing	R. L. Decker	T. W. Medearis
Oct. 28, 1947		Moberly, First Church	H. H. McGinty	Earl Harding	Thomas W. Croxton	T. W. Medearis
Oct. 27, 1948		Kansas City, First Church	K. J. O'Banion	Earl Harding	E. A. Boyer	T. W. Medearis
Oct. 25, 1949	(78)	Joplin, First Church	K. J. O'Banion	Earl Harding	D. F. Risk	T. W. Medearis
Oct. 24, 1950		St. Louis, Third Church	J. E. Rains	Earl Harding	Wayne Rosecrans	T. W. Medearis
Oct. 30, 1951		Springfield, First Church	J. E. Rains	Earl Harding	Homer E. DeLozier	T. W. Medearis
Oct. 28, 1952		St. Joseph, First Church	Fred C. Eastham	Earl Harding	John L. Phillips	T. W. Medearis
Oct. 27, 1953		Sedalia, First Church	Fred C. Eastham	Earl Harding	James F. Heaton	T. W. Medearis
						Executive Sec'y.
Oct. 26, 1954		Kansas City, Calvary Church	Thomas W. Croxton	J. R. Black	Francis L. Kelly	Earl O. Harding
Oct. 25, 1955		Joplin, First Church	Thomas W. Croxton	J. R. Black	Earl A. Forderhase	Earl O. Harding
Oct. 30, 1956		Cape Girardeau, First Church	D. F. Risk	J. R. Black	J. T. Elliff	Earl O. Harding
Oct. 30, 1957		Columbia, First Church	D. F. Risk	Noel Breeden (Protem)	E. L. Brock	Earl O. Harding
Oct. 28, 1958		Springfield, First Church	W. Ross Edwards	Wayne Rosecrans	Thurman D. Kelley	Earl O. Harding
Oct. 27, 1959		Kansas City, Municipal Auditorium	W. Ross Edwards	Wayne Rosecrans	J. Loren Jolly	Earl O. Harding
Oct. 25, 1960		St. Louis, Third Church	J. T. Shirley	T. W. Nelson	Loren S. Goings	Earl O. Harding
Oct. 24, 1961		St. Joseph, First Church	J. T. Shirley	T. W. Nelson	Marshall Boroughs	Earl O. Harding
Oct. 30, 1962		Joplin, First Church	Paul Weber, Jr.	Virgil L. Vaughn	H. L. McClanahan	Earl O. Harding
Oct. 29, 1963		Cape Girardeau, First Church	Paul Weber, Jr.	Virgil L. Vaughn	Fred McPhail	Earl O. Harding
Oct. 27, 1964		Joplin, First Church	W. T. Holland	Virgil L. Vaughn	Frank E. Myers	Earl O. Harding
Oct. 26, 1965		Maywood, Independence	W. T. Holland	Virgil L. Vaughn	Clayton Baker	Earl O. Harding
Oct. 25, 1966		Springfield, First Church	Willard Bright	Virgil L. Vaughn	Dan Bryson	Earl O. Harding
Oct. 24, 1967		St. John, First Church	Willard Bright	Malcolm Younger	Thomas S. Field	Earl O. Harding
Oct. 29, 1968		St. Joseph, Wyatt Park Church	Thomas S. Field	Malcolm Younger	Paul Lambert	Earl O. Harding
Oct. 28, 1969		Cape Girardeau, First Church	Thomas S. Field	Malcolm Younger	Floyd Gentry	Earl O. Harding
Oct. 27, 1970		Raytown, First Church	H. L. McClanahan	Malcolm Younger	Paul Pease	Earl O. Harding
Oct. 26, 1971		Springfield, First Church	H. L. McClanahan	Norman Arbo	Monte Peterson	Earl O. Harding
Oct. 23, 1972		St. Johns, First Church	F. R. "Dick" Cole	Norman Arbo	Roger Barnard	Earl O. Harding
Oct. 29, 1973		Columbia, First	F. R. "Dick" Cole	Grant Davis	Charles Sutton	H. L. McClanahan, Interim
Oct. 28, 1974		Joplin, First Church	Hugh Wamble	H. Carl Swiney	Frank Breithaupt	T. W. Nelson, Interim
Oct. 27, 1975		Cape Girardeau, Houckfield House	Hugh Wamble	H. Carl Swiney	S. Richard Wallis	**Executive Director** Rheubin L. South

Starting Date	Place of Meeting	President	Recording Secretary	Preacher	Executive Director
Oct. 18, 1976	R.L.D.S. Auditorium, Independence	G. Nelson Duke	Ruth Elmore	C. D. Butler	Rheubin L. South
Meeting Dates					
Oct. 24-26, 1977	First Baptist Church, Springfield	Milton Morales	Donald Wideman	Homer Delozier	Rheubin L. South
Oct. 23-25, 1978	St. John's, St. Louis	Paul Swadley	Jim Joslin	Darrell Rickard	Rheubin L. South
Oct. 22-24, 1979	First Baptist Church, Raytown	Homer E. Delozier	Wanda Haworth	Rudy Pulido	Rheubin L. South
Oct. 27-29, 1980	First Baptist Church, Springfield	Donald V. Wideman	James Deuel	Samuel Maddox	Rheubin L. South
Oct. 26-28, 1981	Cervantes Convention Center, St. Louis	Jim Jeffries	William Camp	T. T. Crabtree	Rheubin L. South
Oct. 25-27, 1982	First Baptist Church, Raytown	T. T. Crabtree	Alta Morrow	J. Gordon Kingsley	Rheubin L. South
Oct. 24-26, 1983	First Baptist Church, Springfield	Max Morris	T. Lee Stephens	John Gilbert	Rheubin L. South
Oct. 22-24, 1984	Tan-Tar-A, Lake of the Ozarks	Carl Garrett	Mrs. George (Joy) Steincross	Darwin Payton	Rheubin L. South
Oct. 28-30, 1985	Omni Hotel-Union Station, St. Louis	John Gilbert	Melvin "Pete" Hill Jr.	Wendell Page	Rheubin L. South
Oct. 27-29, 1986	First Baptist Church, Raytown	Wallace E. Jones	Barbara Bray	Charles Hufft	Rheubin L. South
Oct. 26-28, 1987	First Baptist Church, Springfield	John E. Hughes	Jim Joslin	Harland Ginn	Donald V. Wideman
Oct. 24-26, 1988	Tan-Tar-A, Lake of the Ozarks	Charles H. Hufft	Marilyn Coble	Jimmy Albright	Donald V. Wideman
Oct. 23-25, 1989	Henry VIII Hotel and Conference Center, St. Louis	James E. Joslin	Doyle Sager	Gary Taylor	Donald V. Wideman
Oct. 22-24, 1990	Hyatt Regency Crown Center, Kansas City	W. Lee Beaver	Earlene Rogers	Curt Scarborough	Donald V. Wideman

1917-1947 SUMMARY OF STATISTICS—MISSOURI BAPTIST CONVENTION (Missouri Baptist Gen. Ass'n.)

Number	Year Ending Sept. 30	No. Associations	No. Churches	Baptisms	MEMBERSHIP STATISTICS: INCREASE: Letter	Otherwise	Total Additions	DECREASE: Letter	Death	Otherwise	Total Losses	Net Gain or Loss	SUNDAY SCH'L: Membership Reported	Enrollment	Average Attendance	FINANCIAL STATISTICS: Value of Church Property	Total Home Expenses, Including Buildings	Total Missions, Education and Benevolence	Grand Total Contributions for All Purposes	Number
1	1917	81	1,826	11,430	6,737	1,238	19,405	7,477	2,405	530	10,052	9,353	200,632	-	77,004	$2,179,853	$ 450,498	$ 200,139	$ 650,636	1
2	1918			No meeting on account of Influenza Epidemic																2
3	1919	81	1,853	6,213	5,309	907	12,429	5,850	2,461	4,538	12,849	—420	195,468	-	73,206	6,638,656	1,195,924	216,156	1,412,080	3
4	1920	81	1,850	9,545	6,825	1,005	17,375	6,925	2,350	6,701	15,976	1,399	196,867	-	69,190	-		195,124	-	4
5	1921	83	1,809	14,832	7,847	2,308	24,717	7,801	1,800	4,574	14,175	10,542	207,727	138,582	84,715	9,238,685	1,738,960	440,927	2,179,887	5
6	1922	83	1,861	14,218	7,099	8,245	29,563	7,384	2,024	7,662	17,070	12,493	220,220	152,571	90,407	9,376,542	1,892,082	401,564	2,293,646	6
7	1923	87	1,890	12,261	6,599	6,268	25,138	6,276	2,134	12,016	20,426	4,712	224,932	153,212	92,211	9,574,887	1,542,410	397,789	1,940,198	7
8	1924	86	1,931	11,476	7,209	4,907	23,592	7,369	2,085	12,222	21,676	1,916	226,848	169,830	96,291	10,145,390	1,923,502	486,108	2,409,610	8
9	1925	86	1,937	11,841	7,155	4,566	23,562	7,394	2,062	14,356	23,812	—250	226,598	178,925	118,939	11,483,812	2,302,116	409,083	2,711,199	9
10	1926	87	1,869	10,216	6,932	3,159	20,303	3,035	2,019	11,471	20,525	—218	226,380	179,772	104,457	13,213,517	2,186,003	474,494	2,660,498	10
11	1927	86	1,866	10,569	6,438	3,423	20,430	6,950	1,973	12,488	21,411	—981	225,399	178,331	103,594	14,386,884	2,358,403	403,393	2,761,796	11
12	1928	86	1,841	12,106	6,890	3,087	22,083	7,110	2,077	11,194	20,381	1,702	227,101	181,579	105,945	14,940,481	2,203,030	422,175	2,625,205	12
13	1929	86	1,812	10,656	6,400	2,552	19,608	6,517	2,311	9,250	18,078	1,530	228,631	176,847	100,287	15,275,323	2,214,953	433,269	2,648,222	13
14	1930	85	1,786	11,414	7,059	3,362	21,835	6,802	2,196	10,717	19,715	2,120	230,751	180,587	102,363	15,442,853	2,315,475	382,988	2,698,462	14
15	1931	85	1,778	13,374	7,474	2,357	23,205	6,739	2,386	7,735	16,860	6,345	237,096	184,568	107,757	15,611,955	2,067,362	327,531	2,394,893	15
16	1932	85	1,746	12,813	7,116	2,396	22,325	6,599	2,178	9,686	18,463	3,862	240,958	189,165	111,262	15,074,137	1,644,698	289,949	1,934,647	16
17	1933	85	1,741	12,060	6,833	2,522	21,405	6,398	2,348	10,245	18,991	2,414	243,372	188,692	110,766	14,715,195	1,407,775	217,786	1,625,561	17
18	1934	85	1,728	12,309	7,052	2,407	21,768	6,486	2,425	8,362	17,273	4,495	247,867	193,543	110,162	14,535,818	1,105,259	196,381	1,541,996	18
19	1935	84	1,701	11,862	7,325	3,076	22,263	6,483	2,379	9,822	18,684	3,579	251,446	192,474	116,438	13,989,355	1,388,200	264,288	1,652,488	19
20	1936	84	1,716	10,890	6,960	3,054	20,904	6,758	2,767	6,431	15,956	4,948	256,394	193,268	106,904	15,039,995	1,506,951	274,198	1,781,150	20
21	1937	84	1,719	10,565	7,625	2,117	20,307	8,167	2,529	8,405	19,101	1,206	257,600	188,832	102,924	14,776,112	1,563,045	294,595	1,858,005	21
22	1938	84	1,714	13,251	8,160	3,479	24,890	8,138	2,361	8,881	19,380	5,510	263,110	204,680	107,547	14,281,910	1,757,110	313,940	2,071,051	22
23	1939	84	1,704	14,633	8,749	2,481	25,863	8,172	2,487	7,618	18,277	7,586	270,696	204,999	110,953	14,123,727	1,743,195	348,267	2,091,462	23
24	1940	83	1,718	12,445	8,412	3,775	24,632	8,242	2,553	7,228	18,023	6,609	277,305	207,549	110,241	14,159,843	1,941,080	399,831	2,340,911	24
25	1941	83	1,730	12,079	9,162	3,747	24,988	8,649	2,568	6,185	17,402	7,586	284,891	204,503	110,214	14,822,518	2,161,982	445,002	2,606,985	25
26	1942	83	1,724	11,431	10,000	3,109	24,540	9,505	2,267	6,796	18,568	5,972	290,863	194,765	101,863	15,237,527	2,708,438	548,592	3,257,030	26
27	1943	83	1,726	9,426	10,064	3,301	22,791	9,735	2,437	5,487	17,659	5,132	295,995	186,872	93,672	15,466,153	2,660,084	677,174	3,337,258	27
28	1944	83	1,732	11,376	10,860	2,310	24,546	10,443	2,664	4,792	17,899	6,647	302,642	188,440	96,423	16,015,255	3,110,165	870,104	3,980,269	28
29	1945	83	1,734	12,683	10,350	3,171	26,204	10,124	2,817	6,420	19,361	6,843	309,485	192,744	99,267	16,503,700	3,486,331	1,020,849	4,507,180	29
30	1946	83	1,740	12,406	11,969	2,885	27,260	11,274	2,618	6,044	19,936	7,324	316,809	202,621	109,177	18,097,475	4,015,227	1,266,988	5,282,216	30
31	1947	83	1,727	14,097	13,584	1,521	29,202	13,469	2,564	7,421	23,452	5,750	322,559	198,255	104,679	18,397,212	4,429,741	1,591,300	6,892,031	31

*No authentic statistics.

NOTE: For the years 1917, 1918, 1919, and 1920, the statistics were compiled in the Headquarters Office at Kansas City. The report above records only the money sent by the churches to the Kansas City office, hence a much lower figure is given as compared to other years.

NOTE: In 1921, the present method of gathering statistics was adopted, viz., the statistical secretary of the Convention makes up the statistical tables from the church letters as sent in by the church clerks to the clerk of the district association who in turn forwards a church letter from each of the churches to the statistical secretary of the Convention.

1948-1983 SUMMARY OF STATISTICS—MISSOURI BAPTIST CONVENTION (Missouri Baptist Gen. Ass'n.)

Number	Year Ending Sept. 30	No. Associations	No. Churches and Missions	MEMBERSHIP STATISTICS					SUNDAY SCHOOL					FINANCIAL STATISTICS					Number
				INCREASE			DECREASE												
				Membership This Year	Baptisms	Additions by Letters and Otherwise	Death	Losses by Letter and Otherwise	Enrollment	Average Attendance	Church Training Enrollment	W.M.U. Enrollment	Brotherhood Enrollment	Value of Church Property	Total Local Expenses Including Buildings	Cooperative Program Receipts	Total Missions, Education and Benevolence	Grand Total Expenditures For All Purposes	
32	1948	83	1750	339,956	16,109	19,945	2,705	15,952	218,859	113,160	47,272	52,768	9,600	$ 17,320,829	$ 4,992,107	$ 704,498	$ 1,596,987	$ 7,529,331	32
33	1949	83	1786	342,272	16,859	14,450	3,391	15,872	224,283	118,468	50,923	54,927	12,247	24,023,058	7,211,485	760,208	1,482,212	8,742,001	33
34	1950	84	1713	349,425	21,082	16,975		20,169	251,183	138,209	58,988	60,311	12,119	28,153,522	8,635,618	843,051	1,689,628	10,443,666	34
35	1951	83	1724	358,852	16,266	15,758	2,935	17,531	257,958	135,223	63,601	61,610	13,184	33,465,723	7,317,552	945,566	1,912,838	11,565,957	35
36	1952	83	1740	369,636	18,178	16,681		21,518	266,438		66,519	64,911	14,563	35,741,707	6,973,957	1,073,332	2,286,165	11,951,763	36
37	1953	83	1750	383,125	18,457	17,601		22,983	276,218	142,239	72,412	64,412	15,225	41,561,642	10,518,605	1,260,448	2,550,722	13,347,433	37
38	1954	83	1757	387,770	19,560	19,531		25,550	310,163	158,614	82,089	72,639	15,553	43,868,930	9,637,368	1,389,475	2,665,826	15,203,702	38
39	1955	83	1755	405,023	21,697	21,046		26,773	323,857	170,765	92,235	67,594	21,774	56,215,618	11,689,076	1,512,245	2,993,254	17,812,566	39
40	1956	83	1741	409,091	17,526	20,826		27,484	333,139	177,559	95,894	68,428	17,873	62,535,467	14,476,862	1,682,932	3,345,007	19,993,301	40
41	1957	82	1745	415,044	18,738	20,470		27,407	332,657	176,238	97,476	69,467	24,766	69,938,271	17,433,666	1,832,667	3,589,315	21,159,529	41
42	1958	82	1763	428,198	19,668	21,572		28,977	339,475	176,990	99,297	70,976	25,151	75,720,363	17,559,911	2,053,361	4,068,679	21,630,604	42
43	1959	82	1764	439,619	21,135	22,450		27,303	346,063	178,920	106,284	72,748	25,293	84,537,563	18,314,301	2,355,265	4,105,332	22,419,642	43
44	1960	82	1771	443,148	17,488	21,577		27,558	345,335	177,399	104,985	72,905	25,178	91,198,515	20,128,507	2,450,711	4,237,438	24,365,943	44
45	1961	82	1782	456,268	18,603	22,122		28,096	352,284	181,549	107,773	75,481	25,344	101,409,174	22,039,097	2,471,057	4,329,255	26,368,339	45
46	1962	82	1802	466,941	18,033	21,485		29,659	351,732	179,505	107,948	73,717	24,487	107,112,260	21,374,117	2,570,546	4,764,493	26,138,599	46
47	1963	82	1809	473,346	16,142	21,930		28,542	350,462	180,975	106,279	74,203	24,380	114,400,589	21,546,484	2,655,107	4,914,920	26,460,395	47
48	1964	82	1823	477,917	16,664	21,076		27,734	353,791	185,311	105,866	76,458	23,179	122,278,393	23,059,122	2,853,039	5,200,294	28,259,261	48
49	1965	83	1845	485,982	15,865	20,980		26,544	352,807	183,716	104,383	75,360	22,147	135,846,098	24,410,872	2,969,724	5,246,008	29,657,511	49
50	1966	83	1842	494,593	15,530	20,559		27,639	352,141	184,000	103,454	73,876	20,964	134,270,224	25,081,134	3,295,186	5,640,065	31,705,401	50
51	1967	83	1854	500,968	16,268	21,491		29,142	347,891	179,176	104,796	73,201	20,349	134,117,513	30,031,443	3,474,548	6,104,468	34,646,719	51
52	1968	83	1820	513,145	16,370	20,476		27,268	347,700	177,033	115,448	71,124	19,616	154,403,936	32,440,301	3,558,505	6,283,832	39,438,658	52
53	1969	82	1832	514,166	16,938	20,321		26,447	327,671	140,204	110,436	64,784	19,076	167,670,525	35,414,078	3,770,313	6,690,046	42,104,124	53
54	1970	81	1835	515,383	15,418	19,585		26,487	333,583	163,384	95,797	59,875	18,278	167,905,234	35,458,927	3,919,082	6,733,044	42,298,774	54
55	1971	80	1835	525,701	17,216	19,647		26,678	325,346	166,567	91,533	58,628	20,084	180,615,539	39,058,540	4,107,143	7,583,530	46,642,070	55
56	1972	79	1812	533,551	20,320	20,822		33,292	330,957	169,072	91,904	56,881	19,177	190,761,276	40,270,711	4,446,224	8,242,437	48,513,148	56
57	1973	79	1823	547,186	19,499	20,080		27,104	330,028	167,215	86,729	53,901	18,259	203,007,883	42,395,475	4,751,364	8,771,681	51,167,156	57
58	1974	79	1841	553,435	18,624	20,093		28,299	333,242	167,109	82,456	53,484	17,390	217,480,137	45,323,844	4,991,427	9,108,323	54,432,167	58
59	1975	82	1836	562,377	19,309	20,180		27,076	332,209	168,125	78,002	51,926	17,245	249,978,000	53,667,509	5,524,521	10,634,291	64,301,800	59
60	1976	82	1856	572,106	17,800	19,354		29,452	343,475	172,985	78,818	52,180	17,226	267,255,000	57,440,570	6,235,958	11,747,168	69,187,738	60
61	1977	80	1865	579,004	15,300	19,528		26,991	337,749	164,332	72,434	50,584	16,618	293,534,000	61,400,436	6,803,552	12,540,533	73,940,969	61
62	1978	80	1888	582,536	14,664	18,961		26,647	331,040	161,324	73,276	47,281	15,755	323,133,455	65,140,848	7,435,465	13,794,146	78,934,994	62
63	1979	80	1931	584,656	15,461	19,065		28,052	327,382	158,100	71,569	47,621	16,147	359,495,277	75,818,481	8,131,525	15,576,915	91,395,396	63
64	1980	80	1940	593,049	20,574	20,200		27,670	333,045	166,477	73,910	49,052	17,507	409,214,864	82,529,305	9,050,156	17,691,737	100,221,042	64
65	1981	82	1967	605,748	17,164	19,690		27,364	335,784	166,854	72,960	49,102	17,743	442,166,960	87,961,040	9,894,324	19,009,655	119,763,501	65
66	1982	82	1983	609,754	15,960	18,665		27,915	334,022	165,071	79,636	48,453	17,215	500,500,354	93,599,153	10,724,425	20,247,176	127,658,818	66
67	1983	83	1977	616,215	16,001	18,424		27,551	332,962	168,538	80,995	48,301	18,968	531,111,764	100,324,449	11,580,614	21,774,643	122,099,092	67

1984–1990 SUMMARY OF STATISTICS—MISSOURI BAPTIST CONVENTION

MEMBERSHIP STATISTICS								ENROLLMENTS						FINANCIAL STATISTICS					
Number	Year Ending Sept. 30	No. Associations	No. Churches and Missions	Membership This Year	Baptisms	Additions by Letters and Otherwise	Losses by Letter and Otherwise	Sun. School Enrollment	Sun. School Average Attendance	Church Training Enrollment	Music Ministry Enrollment	W.M.U. Enrollment	Brotherhood Enrollment	Designated Receipts	Undesignated Receipts	Cooperative Program Receipts	Total Missions, Education and Benevolence	Grand Total Expenditures For All Purposes	Number
68	1984	83	1,986	619,616	14,316	18,180	25,753	333,344	158,728	78,975	63,489	48,671	18,625	$23,042,194	$103,802,933	$12,273,735	$23,034,360	$132,268,913	68
69	1985*	75	1,910	612,614	12,390	17,632	25,490	325,064	156,888	76,835	61,973	46,094	18,241	$23,654,146	$106,481,645	$12,588,527	$22,803,985	$135,206,865	69
70	1986	75	1,909	614,611	13,762	18,450	24,691	325,764	157,563	72,923	63,109	46,288	18,143	$24,131,000	$111,052,004	$12,989,806	$23,394,108	$140,059,101	70
71	1987	74	1,919	624,301	12,203	18,591	24,395	319,394	154,027	71,177	63,109	47,113	18,551	$26,668,671	$117,778,516	$13,483,595	$25,592,518	$148,608,188	71
72	1988	75	1,922	614,637	12,448	16,678	24,402	316,164	152,626	70,337	65,790	47,620	15,673	$25,693,881	$119,595,615	$13,690,209	$25,123,761	$148,558,206	72
73	1989	75	1,956	619,297	13,379	17,594	24,776	316,526	150,546	74,682	67,716	46,874	15,859	$27,987,139	$125,680,121	$14,025,788	$26,304,017	$158,871,850	73
74	1990	77	1,949	621,024	14,309	17,571	25,544	316,180	152,212	81,525	68,462	46,300	18,608	$29,211,851	$129,206,560	$14,459,549	$27,182,487	$163,459,324	74

INDEX

Annual Meeting (Future Dates of Convention)
  Missouri Baptist Convention 23
  Southern Baptist Convention 23
Annual Meetings (MBC), Historical Record of 453
Annuity and Insurance, Annual Report 145
Articles of Agreement Missouri Baptist Foundation 55
  Bylaws 56
Articles of Incorporation of the Executive Board 41
Assembly, Windermere Baptist, Annual Report 144
Assets and Liabilities (Audits)
  Benevolent Institutions
    Baptist Home 160
    Children's Home, Missouri Baptist 176
    Convention (MBC) 192
  Educational Institutions
    Hannibal-LaGrange College 166
    Missouri Baptist College 185
    Southwest Baptist University 212
    William Jewell College 221
  Missouri Baptist Foundation 205
Associational Directors of Missions, Officers 19
Associational Directory 231
Associational Missionaries (Directors of Missions) Alphabetical List of 20
Associations, Alphabetical List of 22
Baptismal Record (See Statistical Tables; Also inside front cover) 457
Baptist Home Ironton/Chillicothe, Annual Report 151
  Audit 159
  Trustees 14
Baptist Medical Center, Annual Report 154
Boards
  Committees 10
  Executive 8
  Missouri Baptist Benevolent Institutions 14
  Missouri Baptist Educational Institutions 14
  Southern Baptist Convention 24
Board of Trustees
  Baptist Home Ironton/Chillicothe 14
  Hannibal-LaGrange College 14
  Missouri Baptist Children's Home 14
  Missouri Baptist College 15
  Missouri Baptist Foundation 16
  Southwest Baptist University 15
  William Jewell College 16
Brotherhood Department, Annual Report 146
Budget (Goals and Allocations, Executive Board) 113
Business and Financial Plan of the Missouri Baptist Convention 38
Business Services Division, Annual Report 143
By-Laws, Convention 33
  Executive Board 42
Campus Ministers 12
Christian Civic Foundation, Annual Report 155
Christian Higher Education: A Statement of Purpose 54
Christian Life Commission, Annual Report (MBC) 154
Christian Life Commissions Members 16
Church Growth Unit, Annual Report 146
Church Program Division, Annual Report 146

Church Membership Statistics, (See Statistical Tables, Also inside front cover) 457
Church Minister/Relations, Annual Report 145
Church Music, Annual Report 147
Church Service Division, Annual Report 144
Churches Alphabetical List of, with Associational Affiliation 371
Commissions, Missouri Baptists 16
Committee on Committees, Members 17
Committee on Continuing Review, Members 17
  Report 140
Committee on Order of Business 17
Committee on Resolutions, Members 17
  Report 136
Committees, Convention Standing 17
  Executive Board 10
Constitution, Missouri Baptist Convention 31
Convention Dates, Mission Baptist Convention 23
  Southern Baptist Convention 23
Convention Program (Annual Meeting, 1990) 64
Cooperative Program Allocations (1991) 72
Cooperative Program Gifts (See Statistical Tables) 457
Cooperative Program Receipts 193-457
Data Processing Department, Annual Report 144
Deceased Ministers (1989-90) 135
Directories of Addresses
  Associations 231
  Ministers and other Full-Time Workers 390
Directories of Denominational Work, Missouri Baptist Convention 7
  Southern Baptist Convention 24
Directors of Missions, Alphabetical by Associations 22
  Alphabetical by Director of Missions 20
Discipleship Training Report 147
Enrollment Committee 18
Evangelism, Annual Report 149
Executive Director Address 95
Executive Board, Articles of Incorporation 41
  By-Laws 42
  Committees 10
  Members 8
  Officers 8
  Report, 1990 103
  Structure 142
  Executive Committees (SBC) 24
  Hannibal-LaGrange College, Annual Report 152
  Audit 166
  Trustees 14
Historical Commission (MBC), Annual Report 154
  Members 17
Historical Table 453
Hospitals
  Baptist Medical Center, Annual Report 154
  Missouri Baptist Medical Center Annual Report 155
Local Arrangements Committee 18
Ministers and Other Full-Time Workers, List of 390
Missions/Evangelism Division, Annual Report 148
Missions Department, Annual Report 149
Missouri Baptist Children's Home, Annual Report 151
  Audit 175
  Managers 14
Missouri Baptist College, Annual Report 152

Audit 184
Trustees 15
Missouri Baptist Convention President's Address 97
Missouri Baptist Staff 7
Missouri Baptist Foundation, Annual Report 150
Audit 204
Trustees 16
New Pastors and other Workers 71
Nominating Committee, Annual Report 132
Members 18
Rules and Procedures 53
Obituaries Committee Members 18
Annual Report 135
Office of Program Coordinator, Annual Report 143
Officers, Associated Organizations 19
Officers, Missouri Baptist Convention and Executive Board 8
Order of Business, Annual Meeting 64
Pastor's Conference Officers, Missouri Baptist 19
Proceedings, 156th Annual Meeting 63
Program, Annual Meeting 64
Recommendations, Executive Board 111
Record of Annual Meeting (Historical) 453
Resident Membership by Associations and Areas 369
Resolutions Committee Members 17
Report 136
Southwest Baptist University, Annual Report 152
Audit 211
Trustees 15
Standing Committees (MBC) 17
Staff Organizational Structure 142
State Missions Offering 193
Statistical Summary, History of 457
Statistical Tables (by Association and Churches) 309
Stewardship Department Annual Report 145
Student Ministries, Annual Report 150
Summary, Missouri Baptist Statistics (1989-1990) 365
Sunday School Department, Annual Report 147
Support Services, Annual Report 144
Tellers Committee 64
Theological Seminaries 25
William Jewell College, Annual Report 153
Audit 220
Trustees 16
Windermere Baptist Assembly, Annual Report 144
Woman's Missionary Union Department, Annual Report 148
Word and Way, Annual Report 150
Editorial Policy 60